

ELMAVAN 3D WAVEFORMS (Measured data sampled at 50 kHz) 49784 packets of 144 samples from 2015-01-05T04:12:49.904.000.

Processed Mon Jan 5 05:21:21 2015 by ELM ver.2012-10-06 from 001__elm20150105_041248__dat00.bin

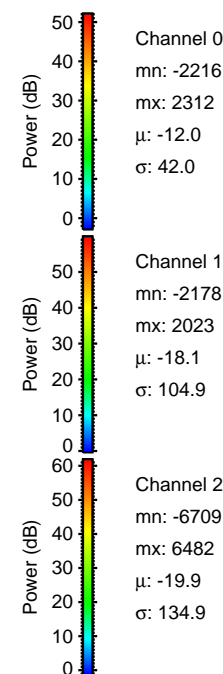
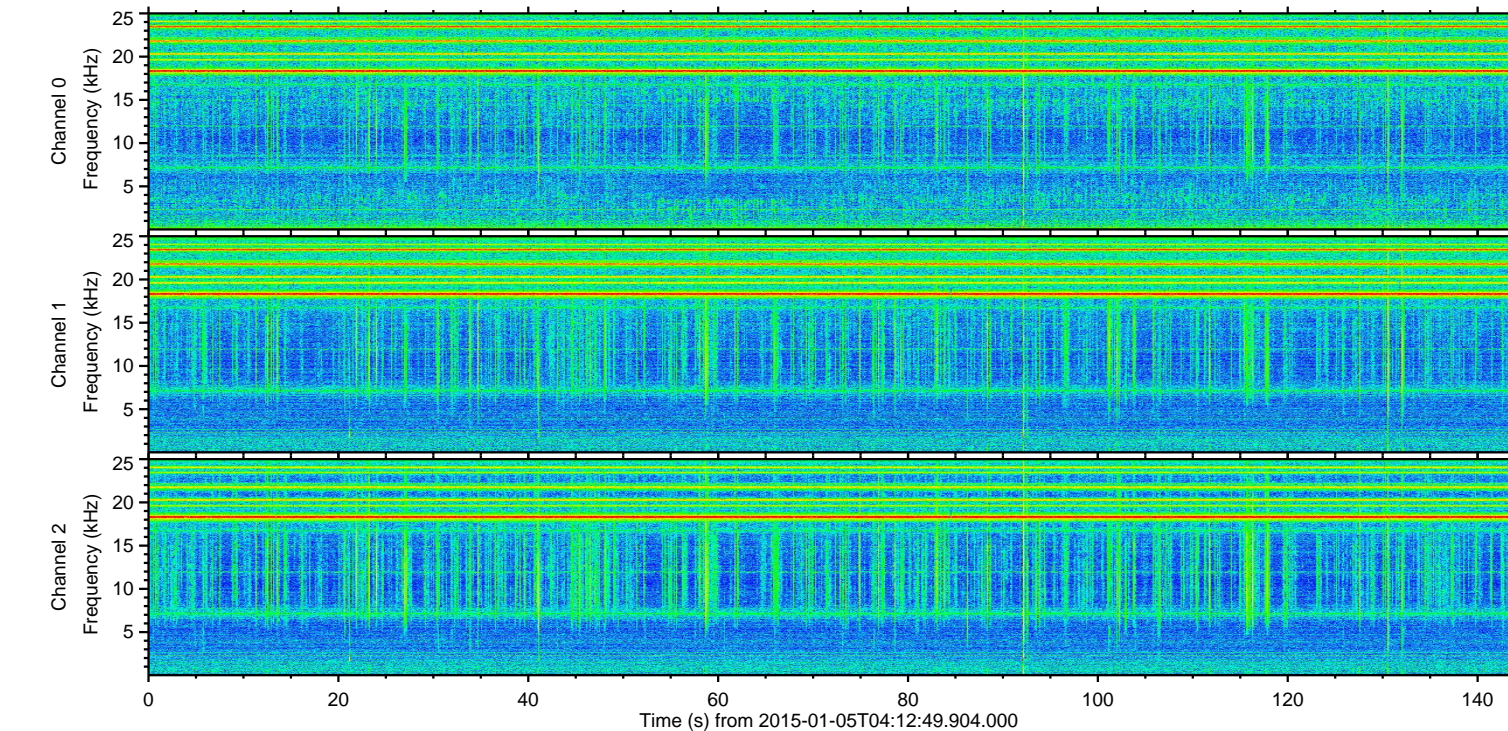
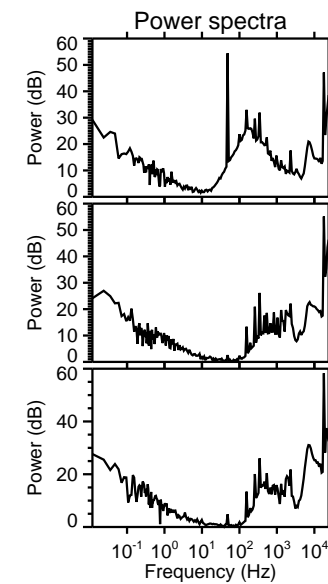
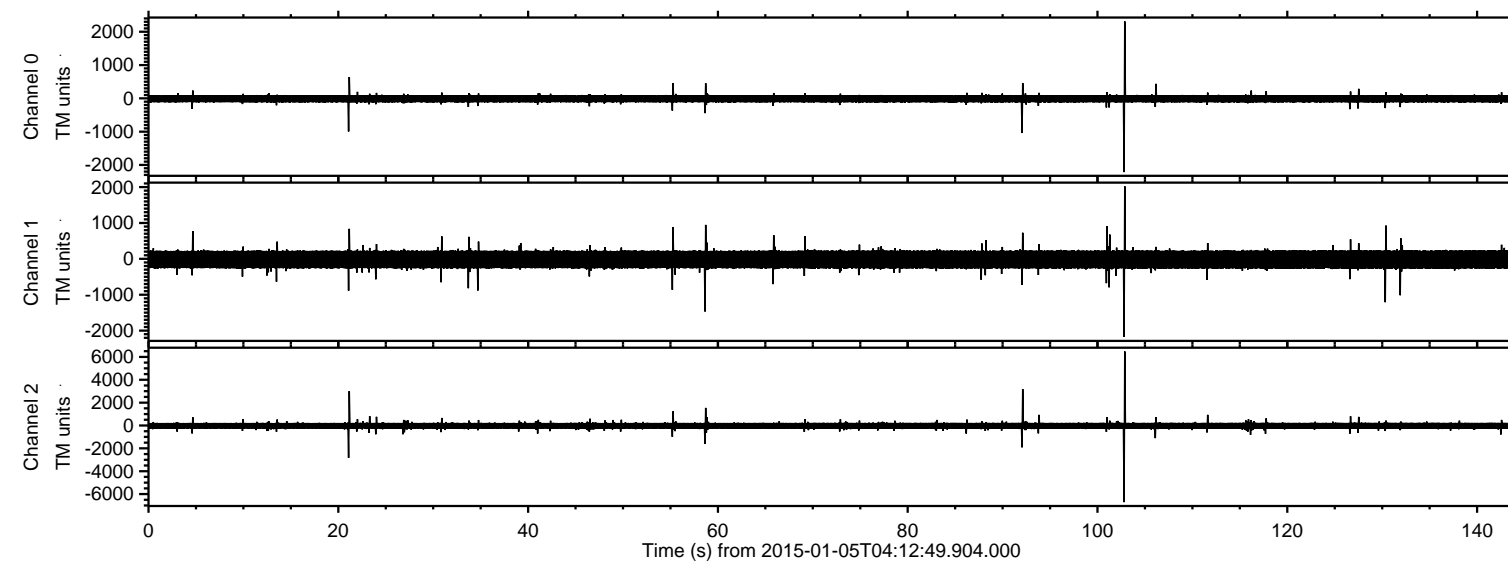

ELMAVAN 3D WAVEFORMS (Measured data sampled at 50 kHz) 49784 packets of 144 samples from 2015-01-05T04:12:49.904.000. Part 103/144

Processed Mon Jan 5 05:21:33 2015 by ELM ver.2012-10-06 from 001__elm20150105_041248__dat00.bin

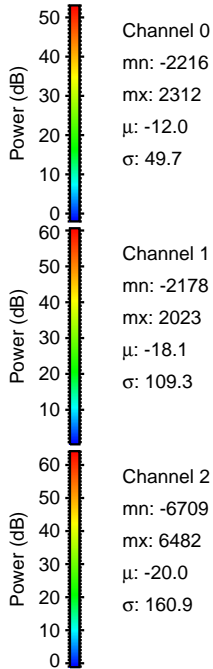
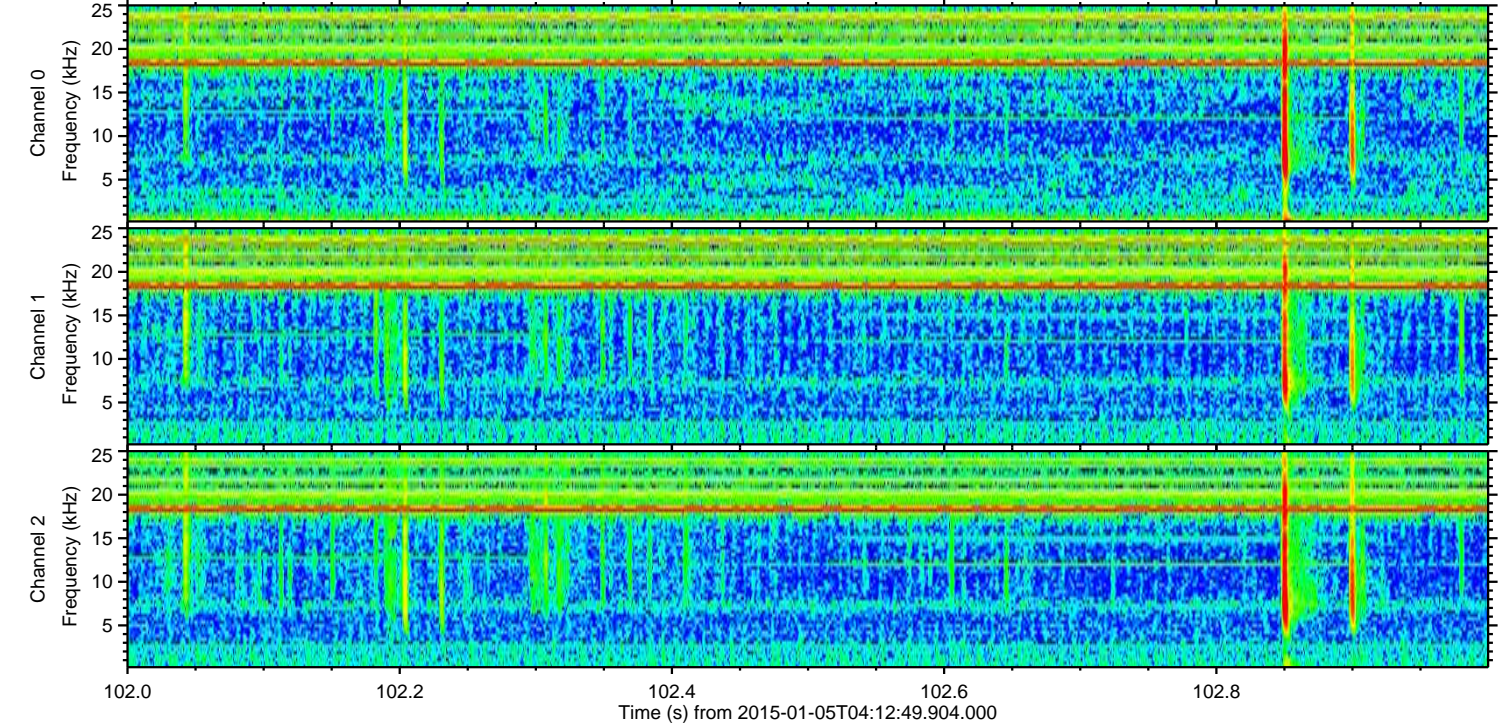
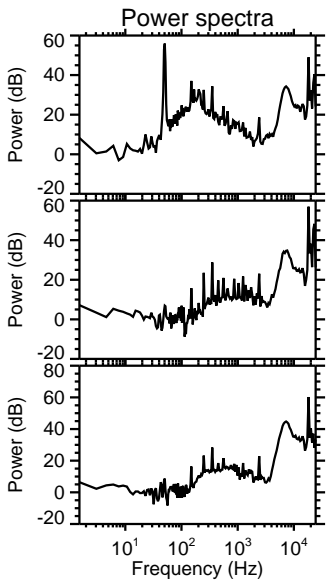
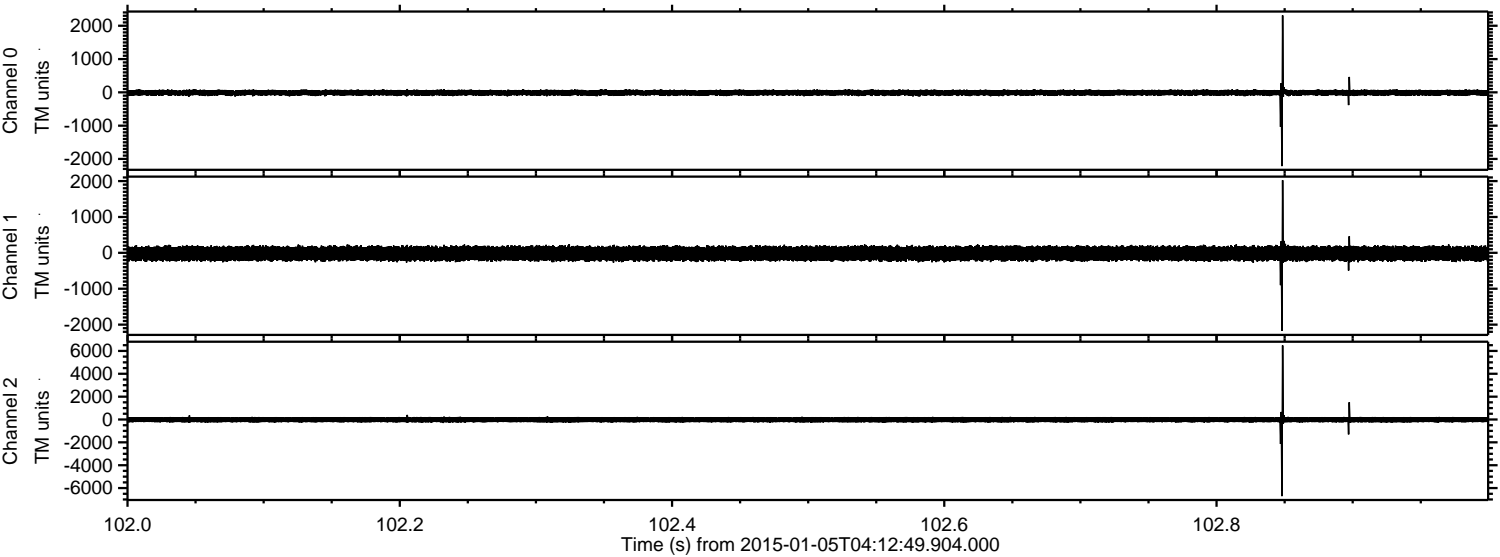

Channel 0
mn: -2216
mx: 2312
μ: -12.0
σ: 49.7

Channel 1
mn: -2178
mx: 2023
μ: -18.1
σ: 109.3

Channel 2
mn: -6709
mx: 6482
μ: -20.0
σ: 160.9

Processed Mon Jan 5 05:21:34 2015 by ELM ver.2012-10-06 from 001__elm20150105_041248__dat00.bin

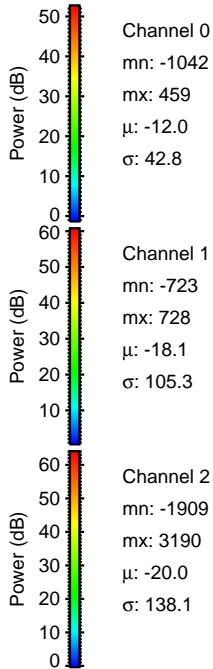
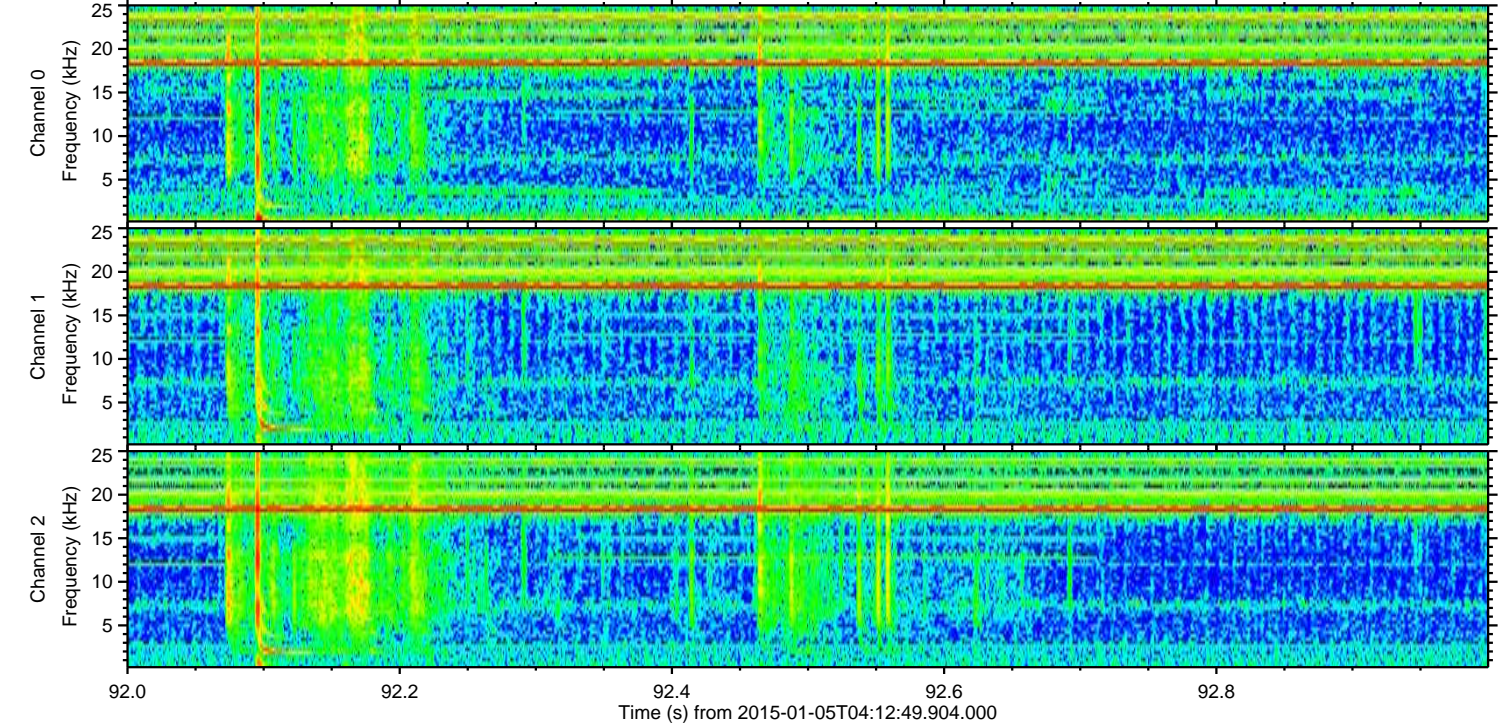
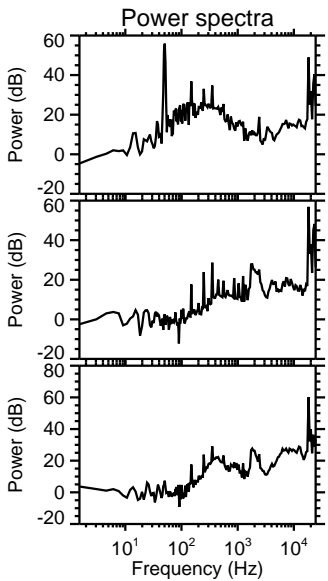
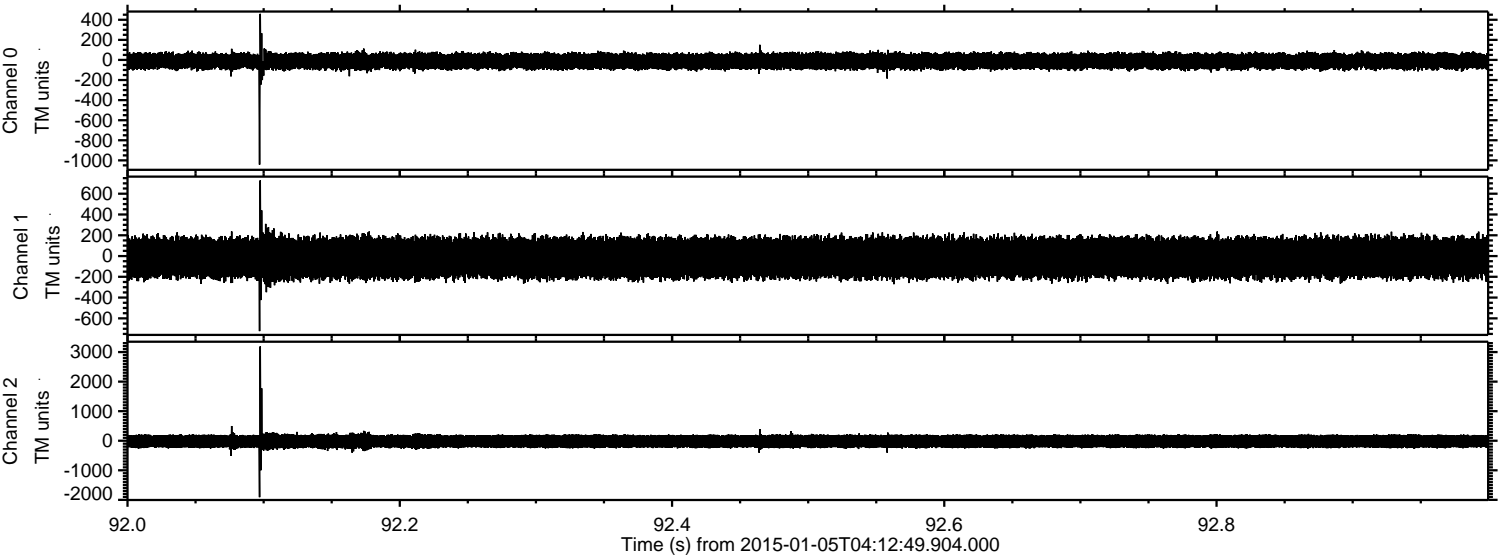

Channel 0
mn: -1042
mx: 459
 μ : -12.0
 σ : 42.8

Channel 1
mn: -723
mx: 728
 μ : -18.1
 σ : 105.3

Channel 2
mn: -1909
mx: 3190
 μ : -20.0
 σ : 138.1

ELMAVAN 3D WAVEFORMS (Measured data sampled at 50 kHz) 49784 packets of 144 samples from 2015-01-05T04:12:49.904.000. Part 22/144

Processed Mon Jan 5 05:21:35 2015 by ELM ver.2012-10-06 from 001__elm20150105_041248__dat00.bin

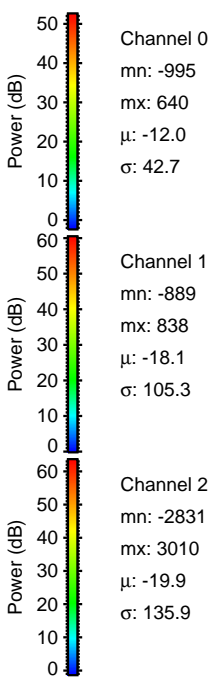
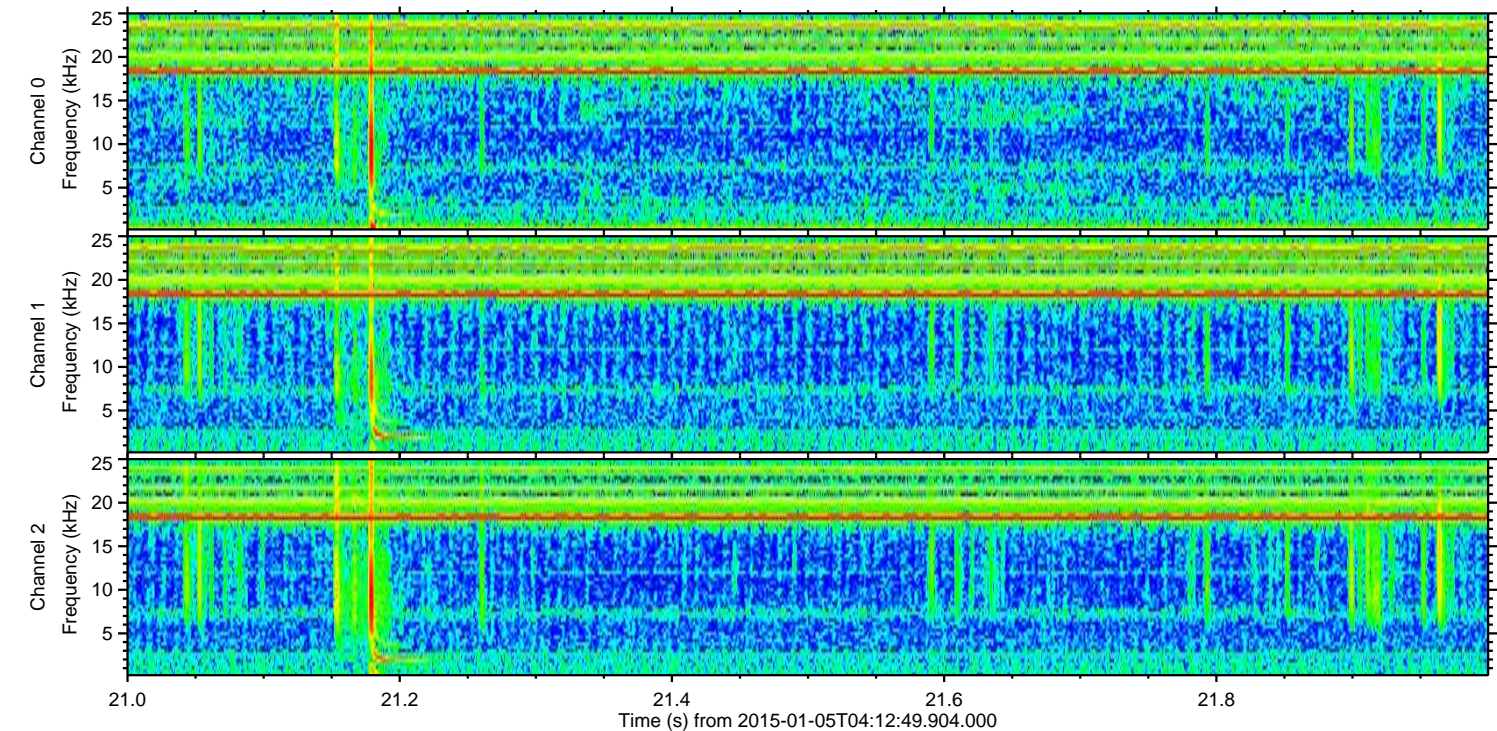
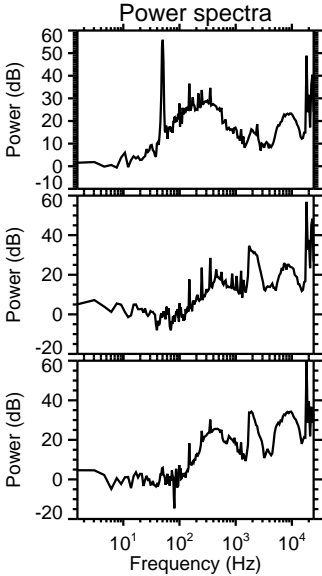
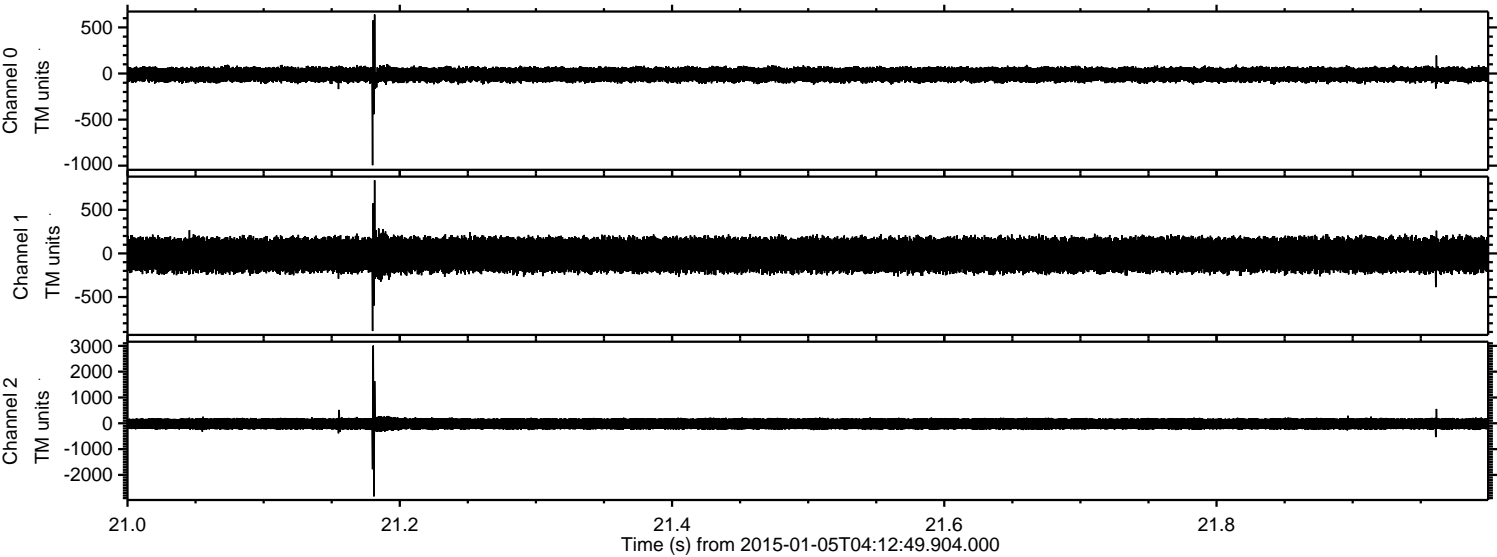

Processed Mon Jan 5 05:21:36 2015 by ELM ver.2012-10-06 from 001__elm20150105_041248__dat00.bin

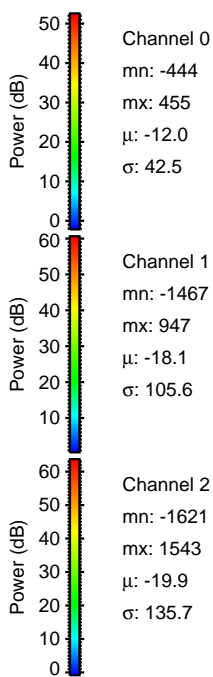
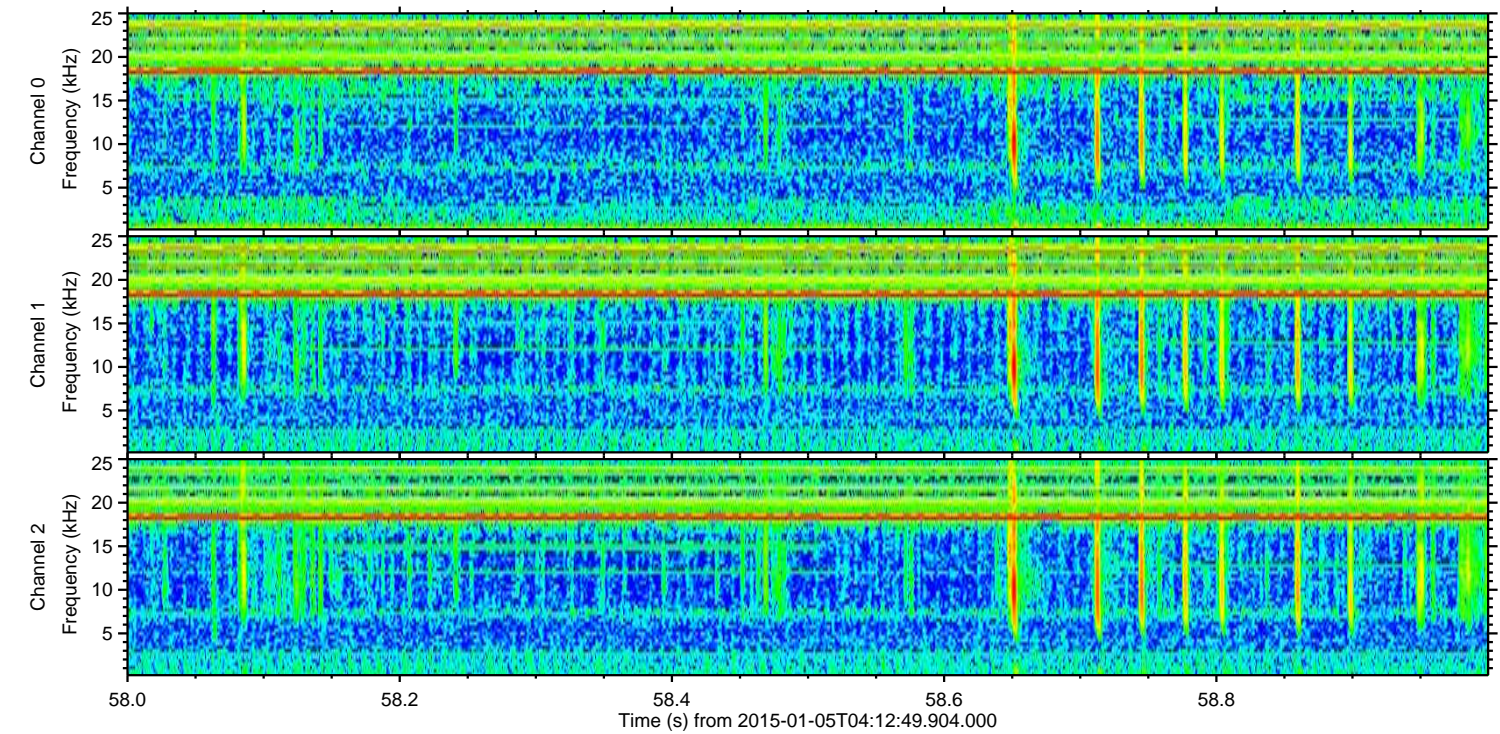
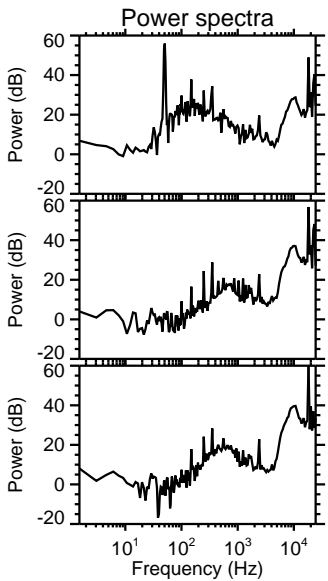
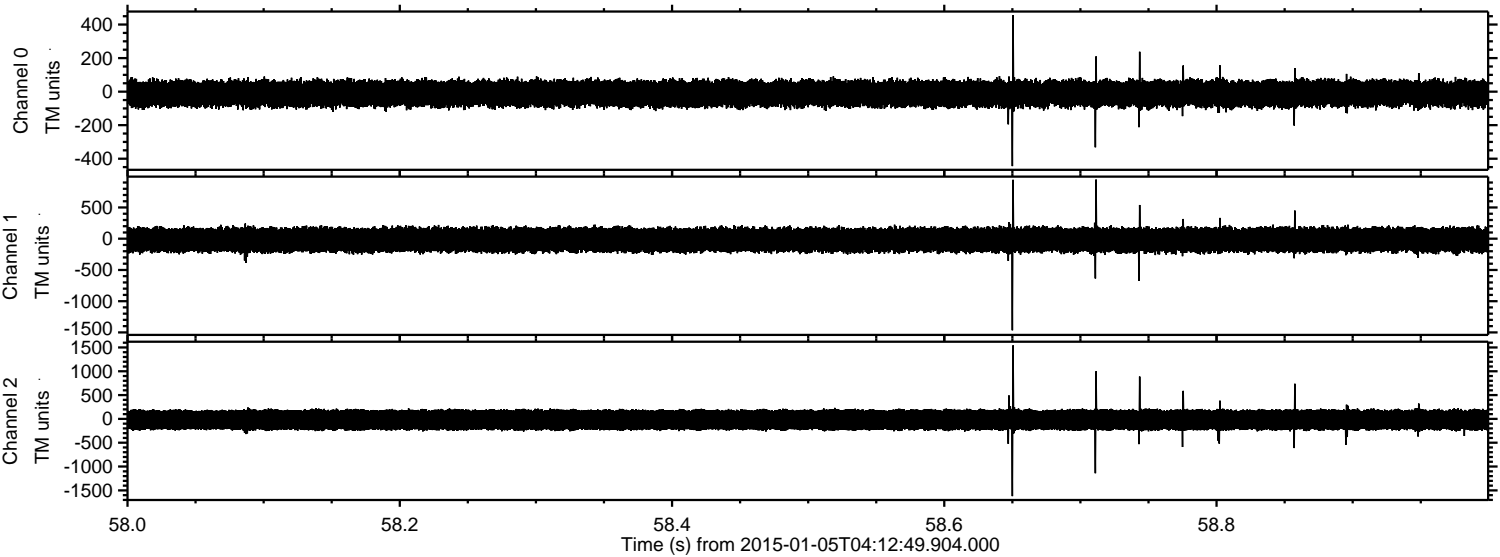

Processed Mon Jan 5 05:21:37 2015 by ELM ver.2012-10-06 from 001__elm20150105_041248__dat00.bin

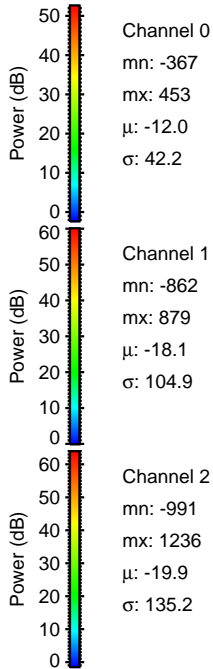
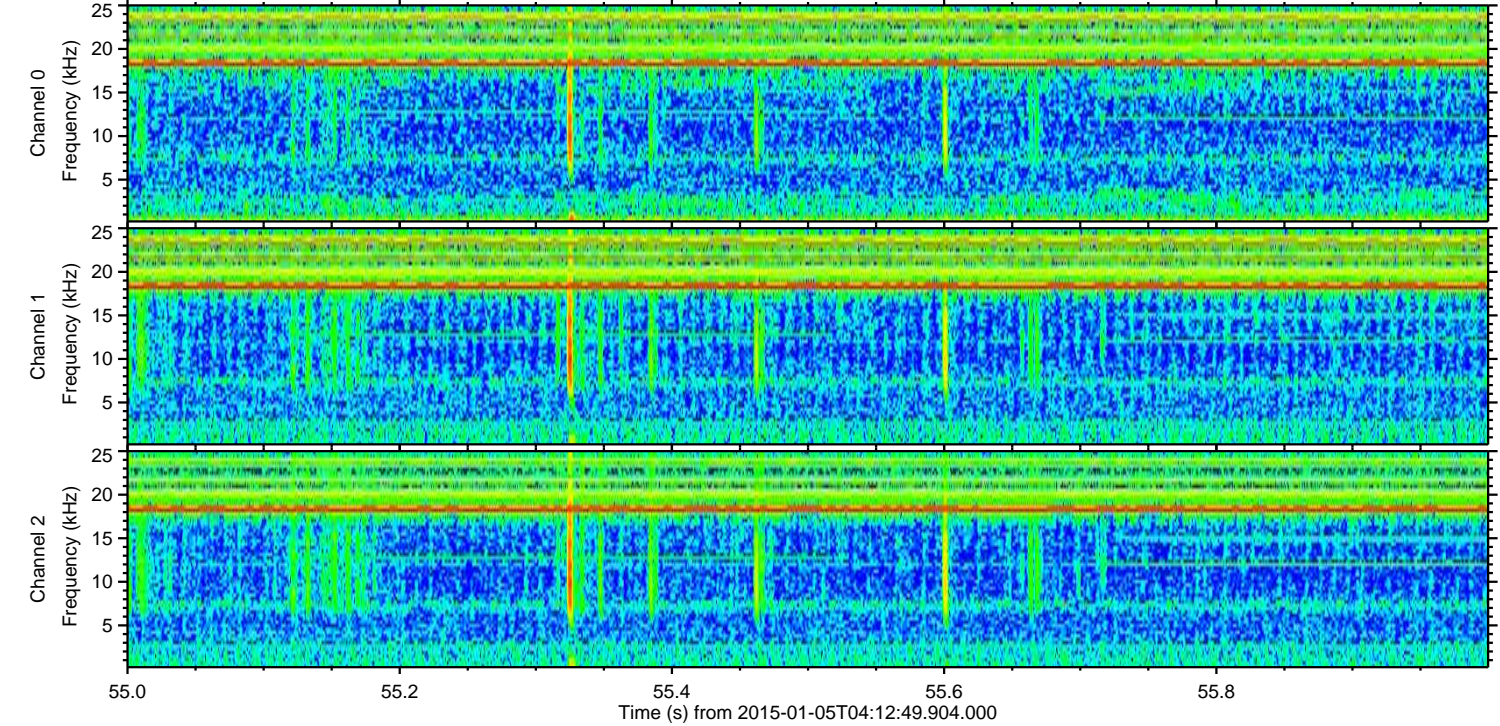
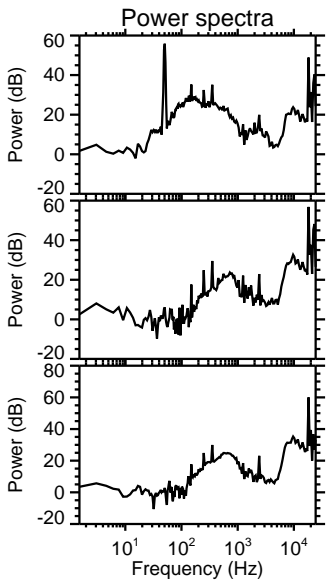
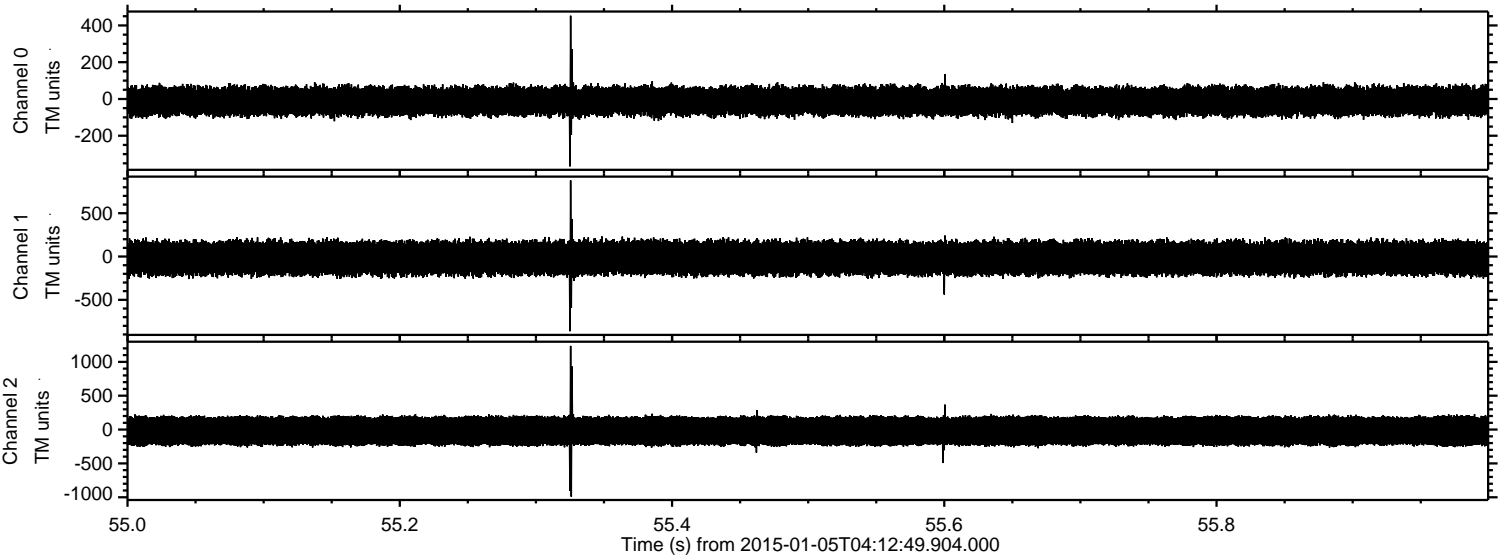

Channel 0
mn: -367
mx: 453
 μ : -12.0
 σ : 42.2

Channel 1
mn: -862
mx: 879
 μ : -18.1
 σ : 104.9

Channel 2
mn: -991
mx: 1236
 μ : -19.9
 σ : 135.2

ELMAVAN 3D WAVEFORMS (Measured data sampled at 50 kHz) 49784 packets of 144 samples from 2015-01-05T04:12:49.904.000. Part 131/144

Processed Mon Jan 5 05:21:38 2015 by ELM ver.2012-10-06 from 001__elm20150105_041248__dat00.bin

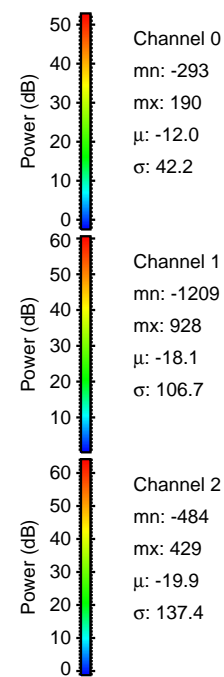
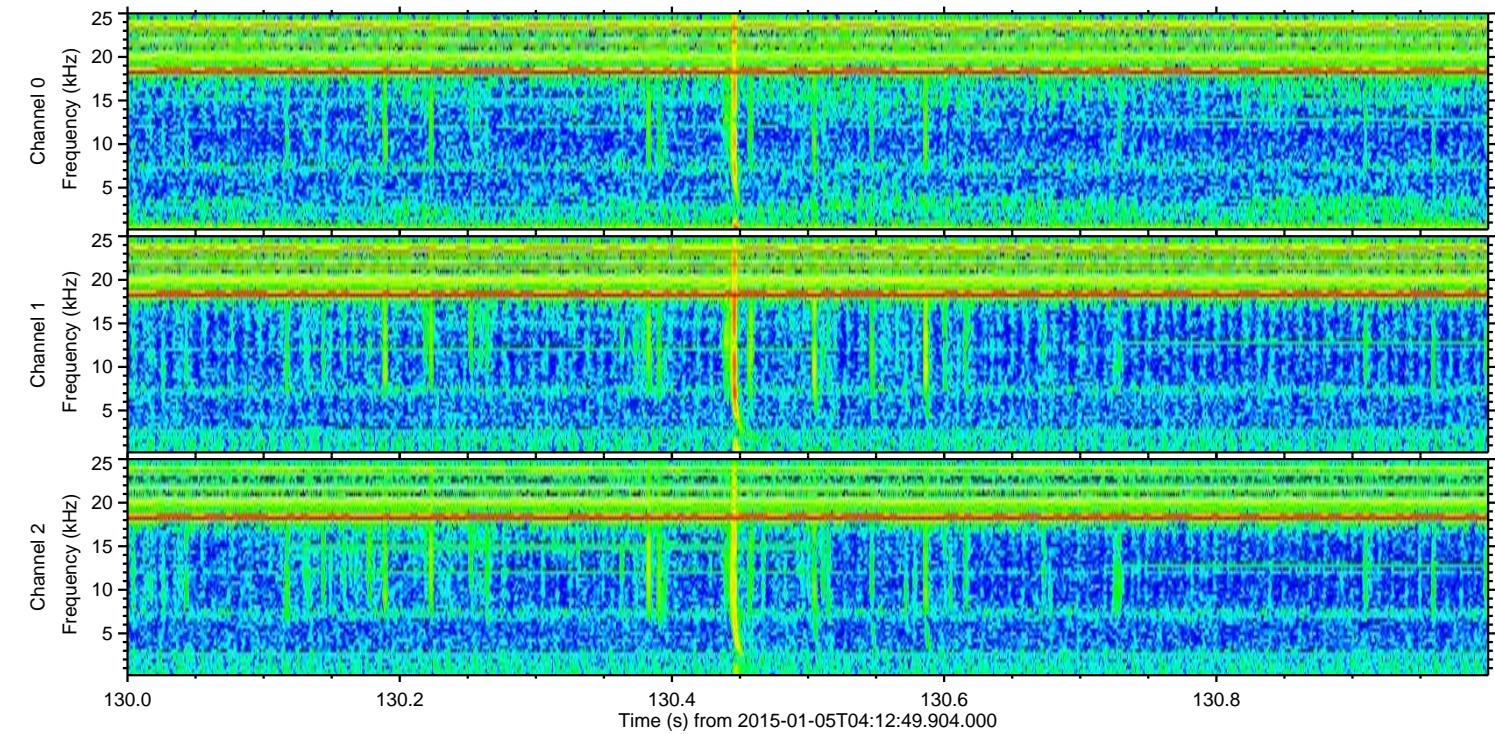
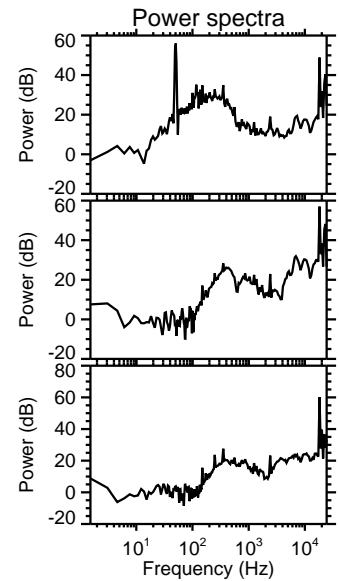
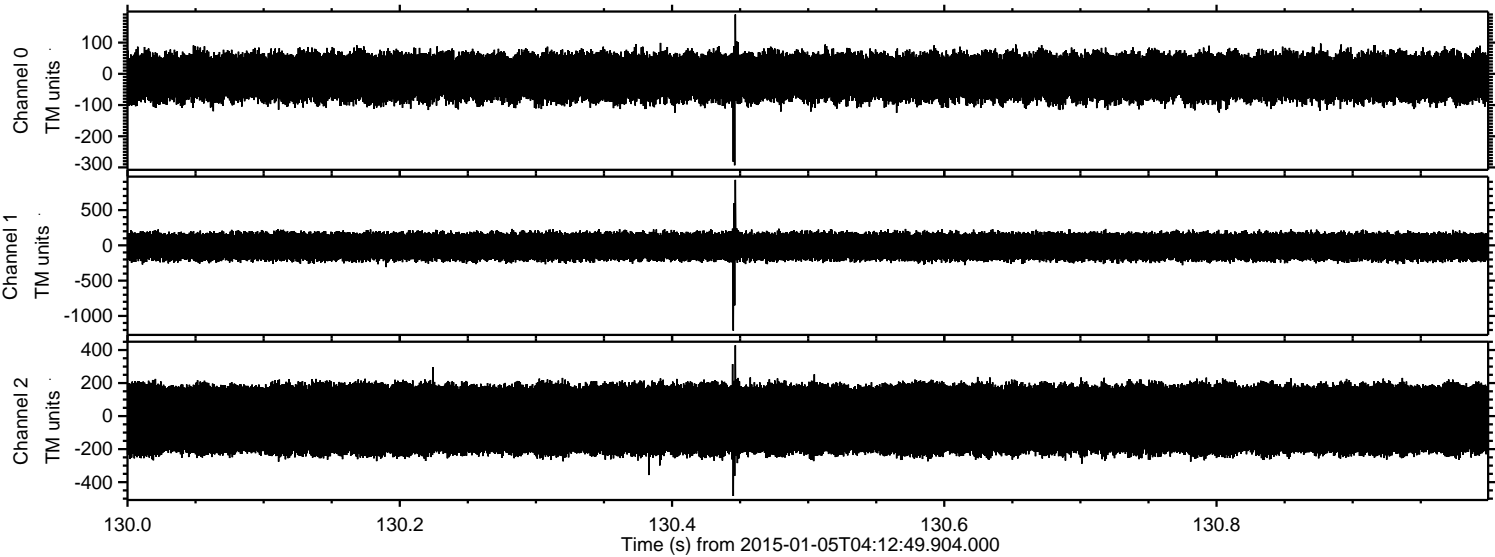

Processed Mon Jan 5 05:21:39 2015 by ELM ver.2012-10-06 from 001__elm20150105_041248__dat00.bin

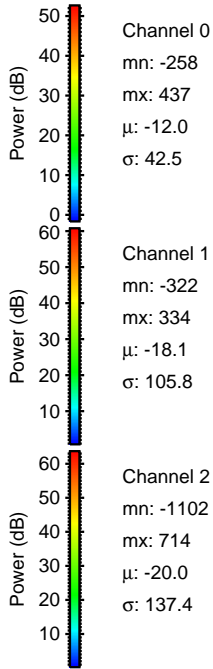
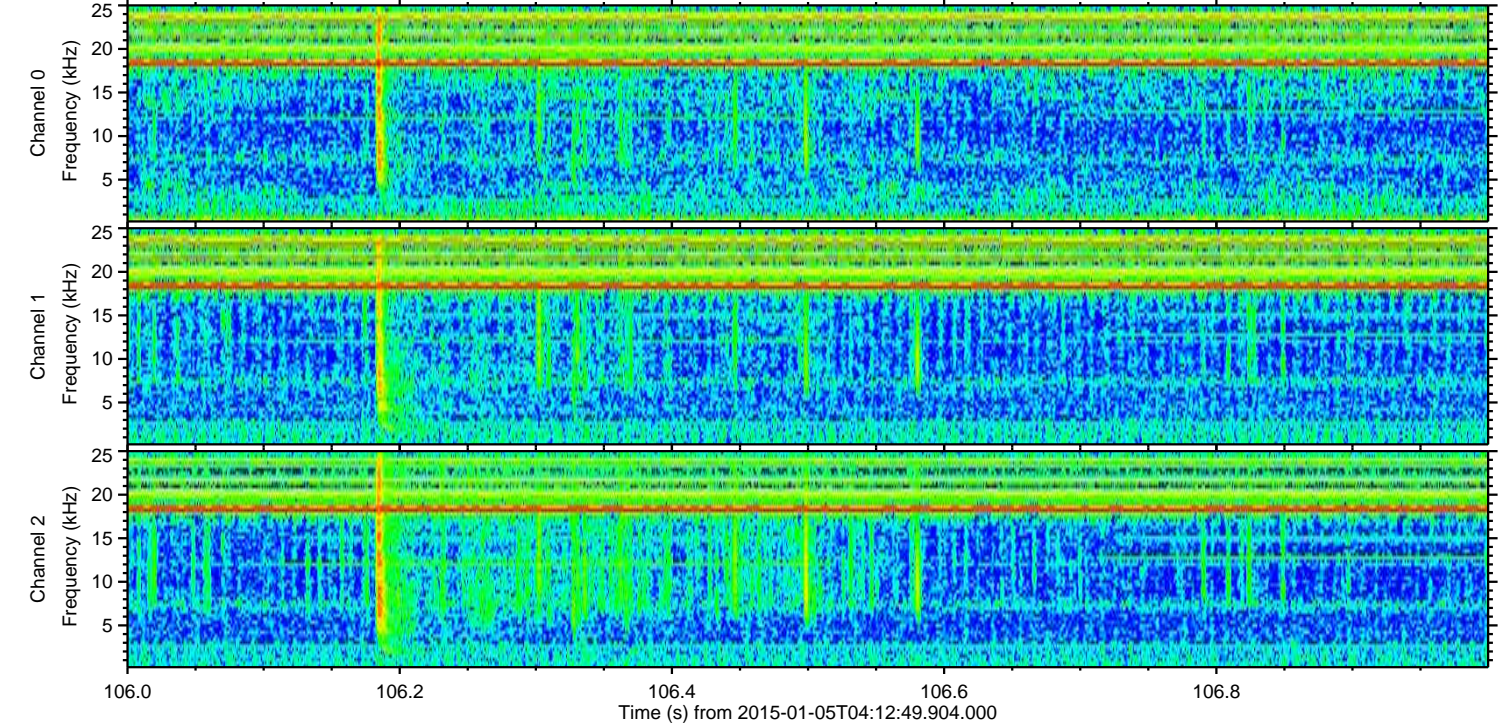
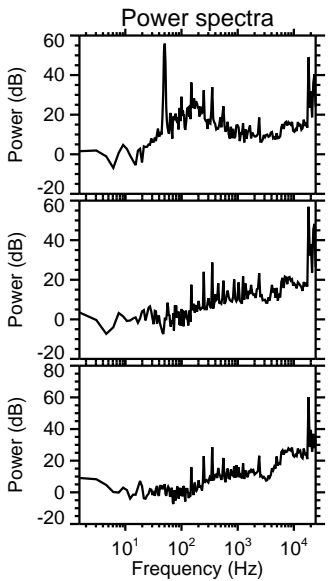
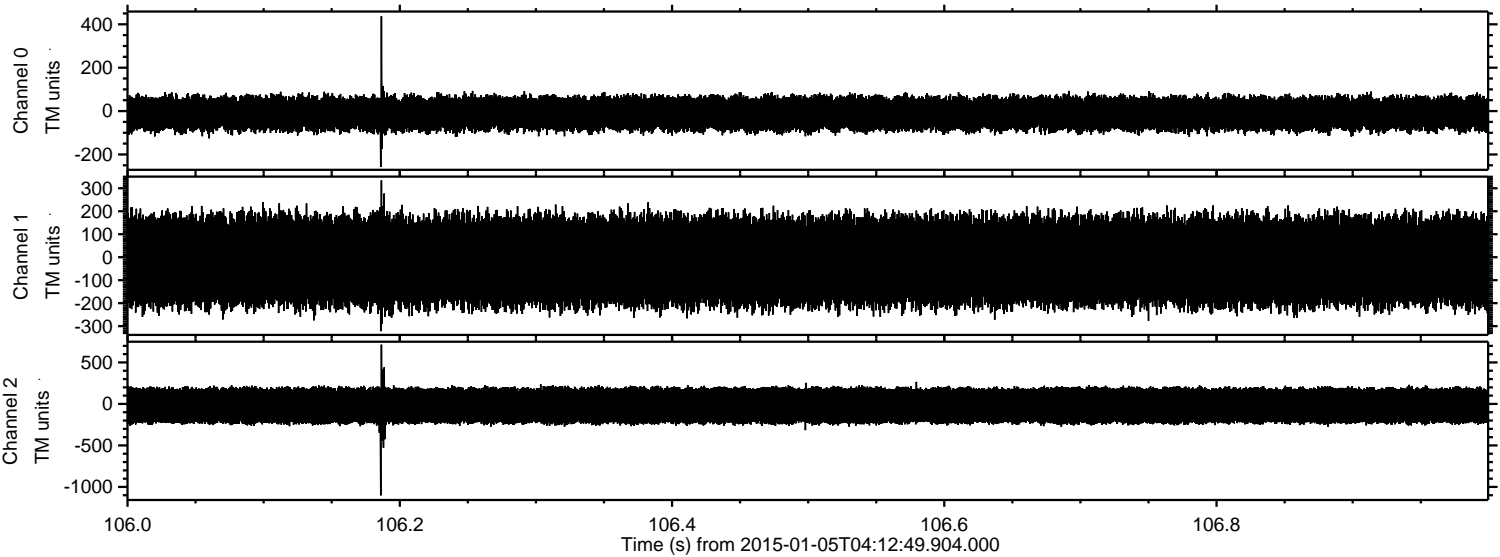

ELMAVAN 3D WAVEFORMS (Measured data sampled at 50 kHz) 49784 packets of 144 samples from 2015-01-05T04:12:49.904.000. Part 132/144

Processed Mon Jan 5 05:21:40 2015 by ELM ver.2012-10-06 from 001__elm20150105_041248__dat00.bin

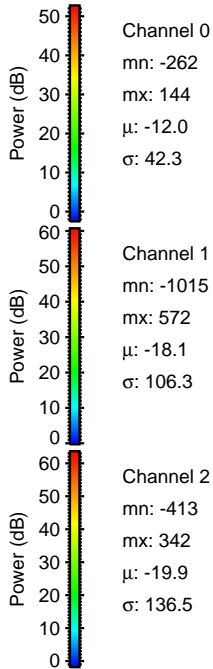
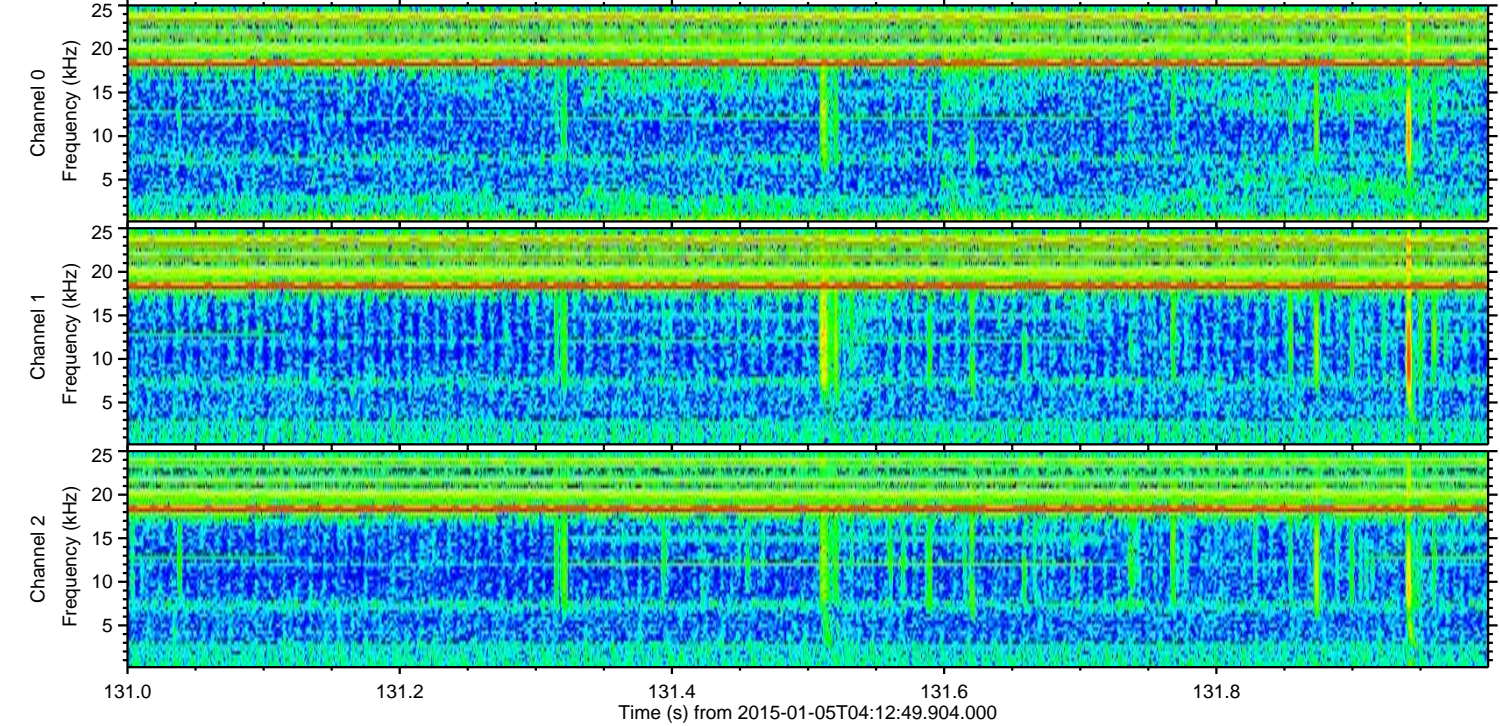
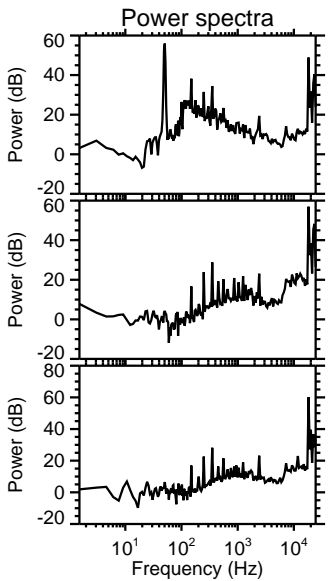
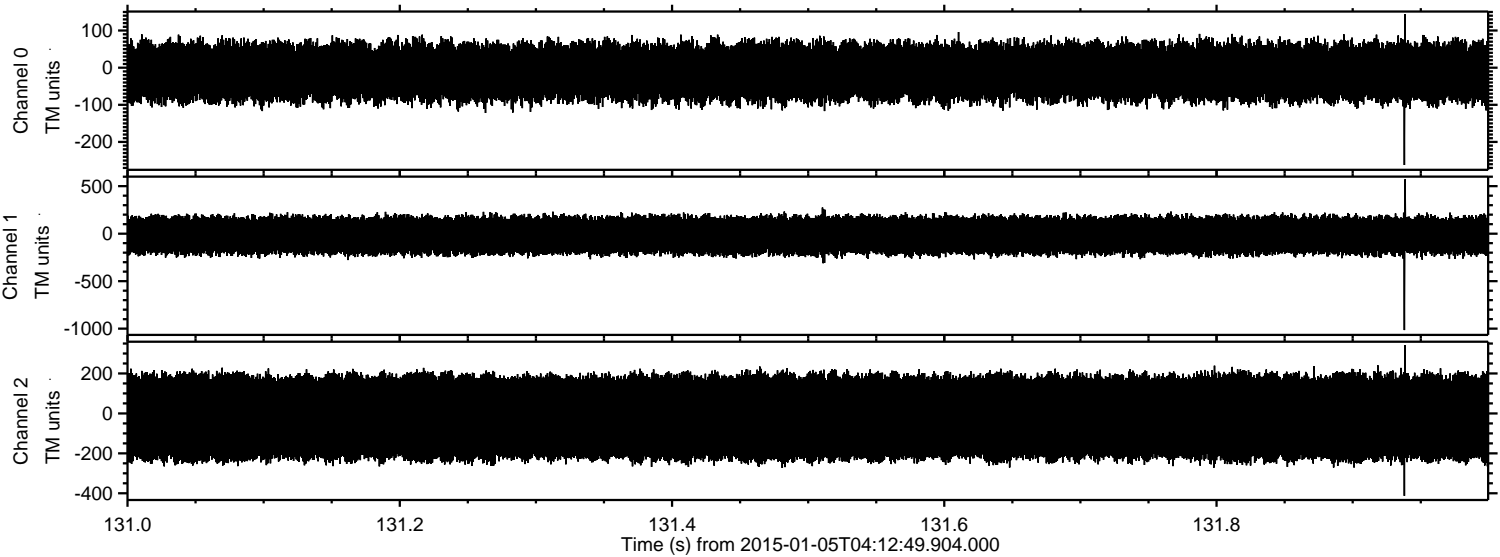

Channel 0
mn: -262
mx: 144
 μ : -12.0
 σ : 42.3

Channel 1
mn: -1015
mx: 572
 μ : -18.1
 σ : 106.3

Channel 2
mn: -413
mx: 342
 μ : -19.9
 σ : 136.5

Processed Mon Jan 5 05:21:41 2015 by ELM ver.2012-10-06 from 001__elm20150105_041248__dat00.bin

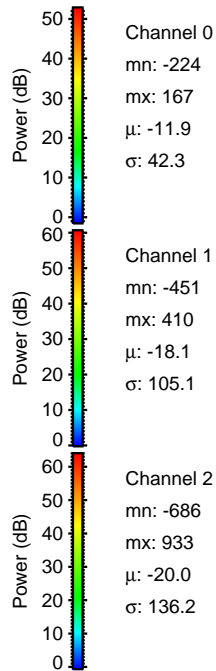
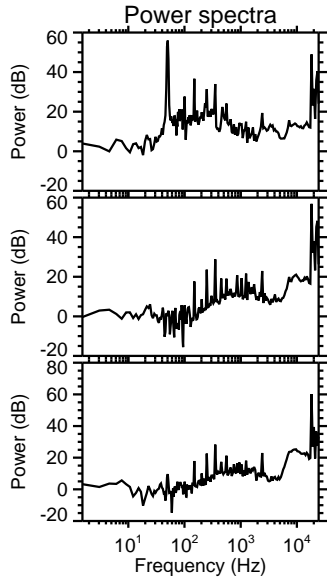
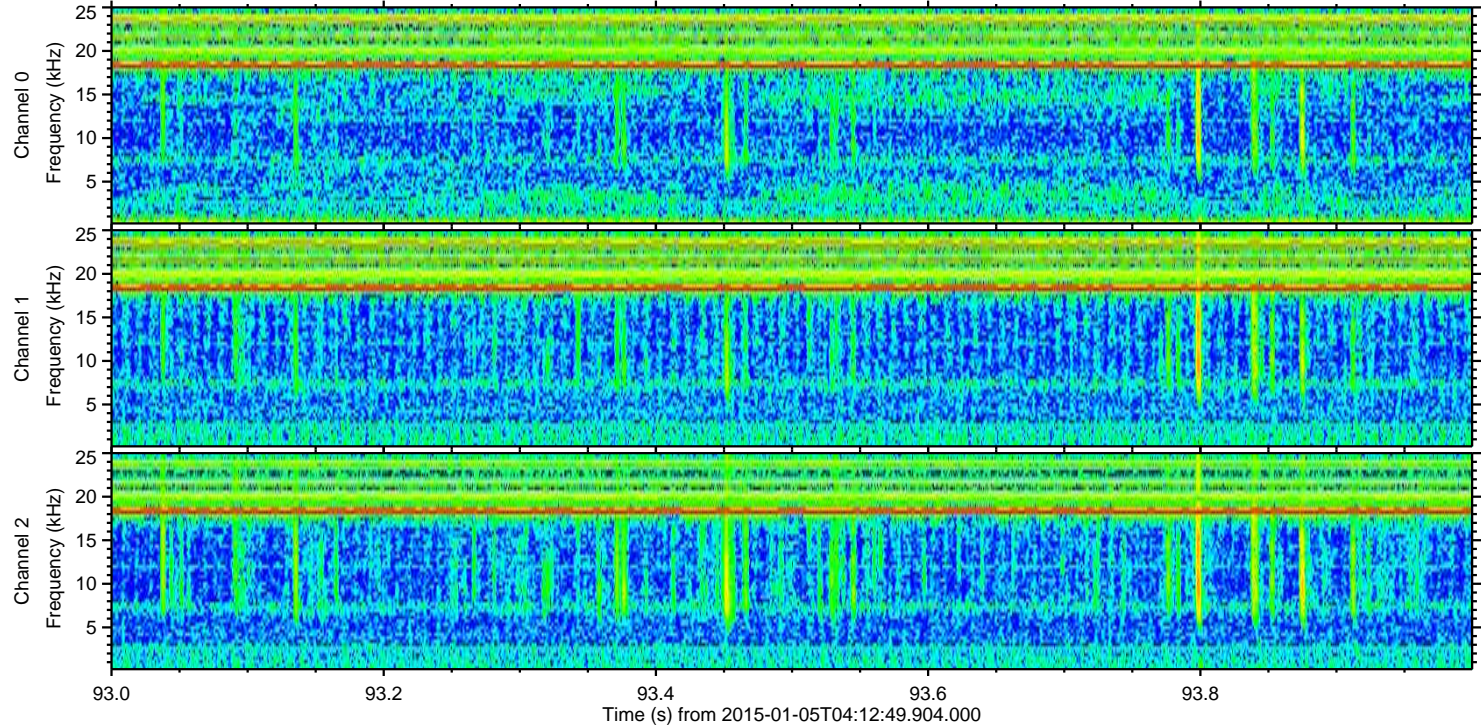
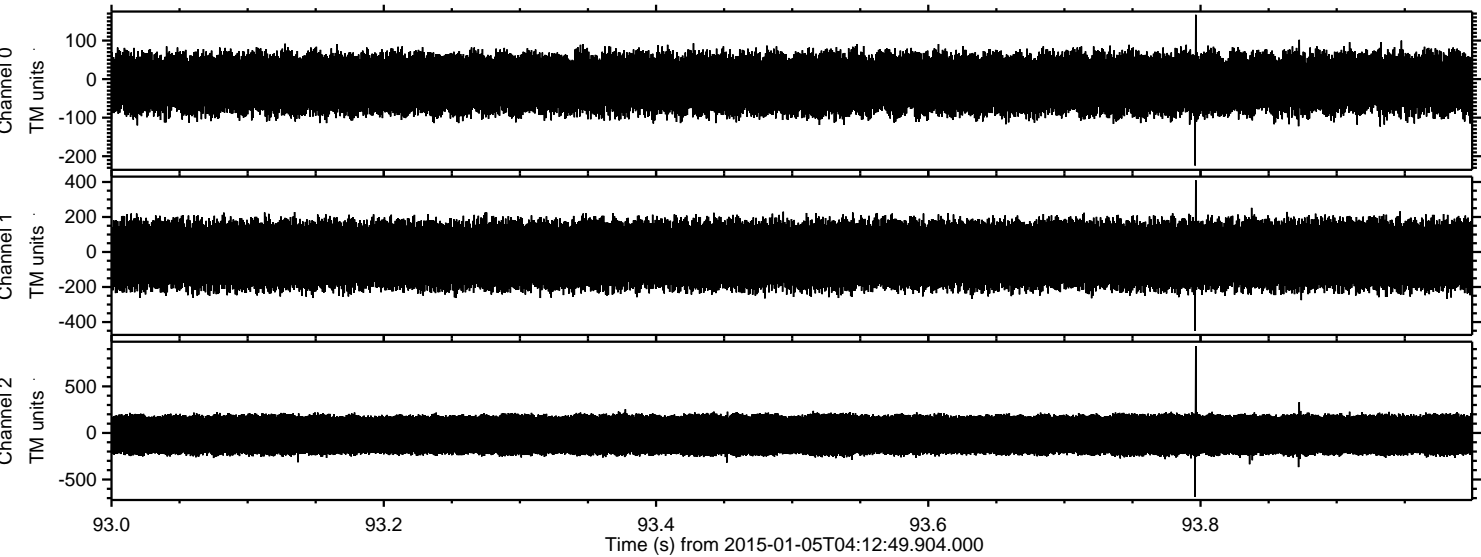

Channel 0
mn: -224
mx: 167
 μ : -11.9
 σ : 42.3

Channel 1
mn: -451
mx: 410
 μ : -18.1
 σ : 105.1

Channel 2
mn: -686
mx: 933
 μ : -20.0
 σ : 136.2

Processed Mon Jan 5 05:21:42 2015 by ELM ver.2012-10-06 from 001__elm20150105_041248__dat00.bin

