

ELMAVAN 3D WAVEFORMS (Measured data sampled at 50 kHz) 49741 packets of 144 samples from 2015-01-05T02:37:46.840.999.

Processed Mon Jan 5 03:45:33 2015 by ELM ver.2012-10-06 from 001__elm20150105_023745__dat00.bin

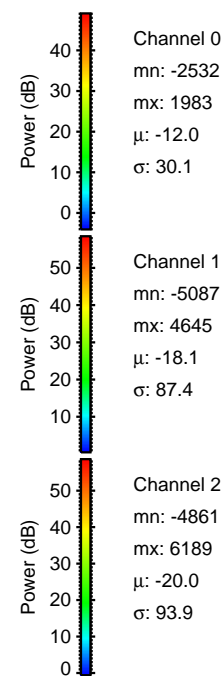
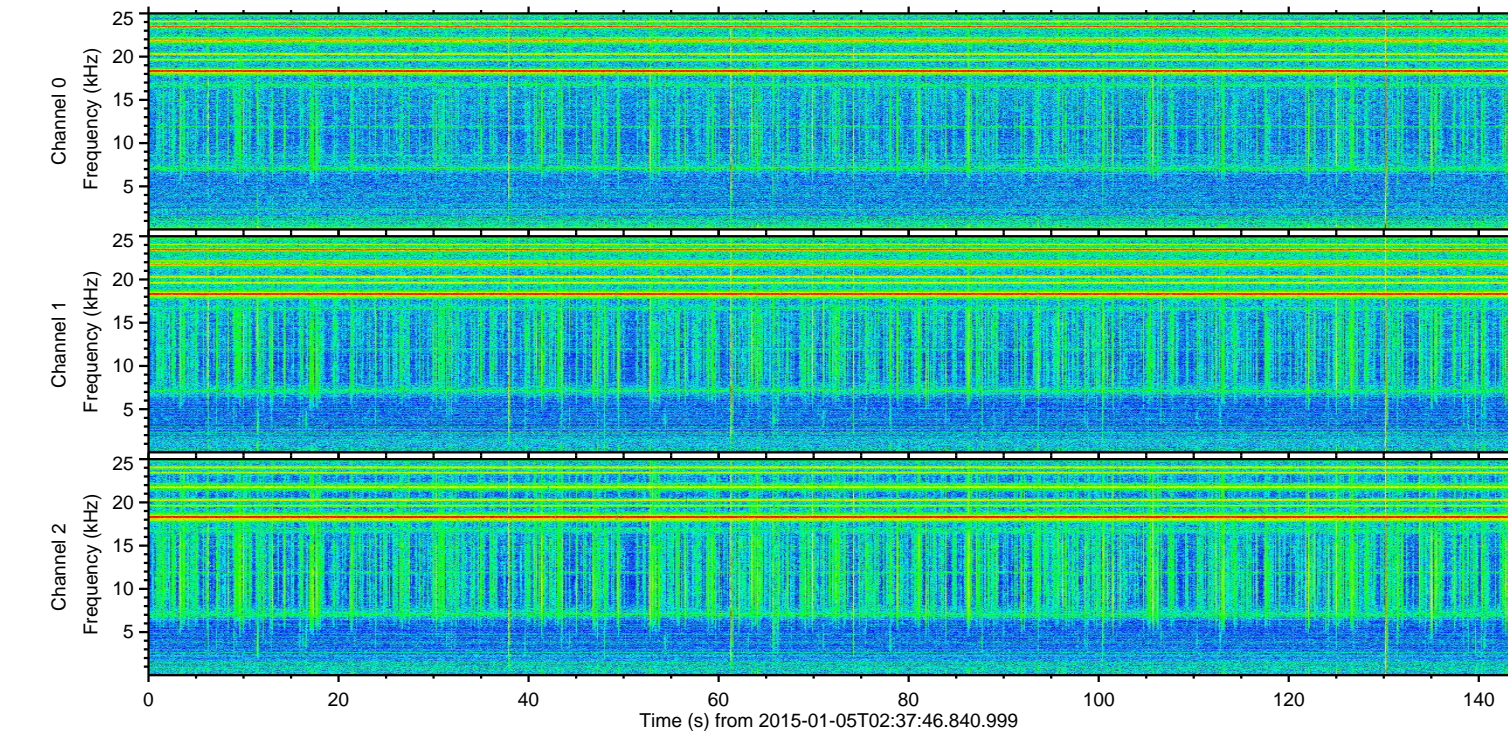
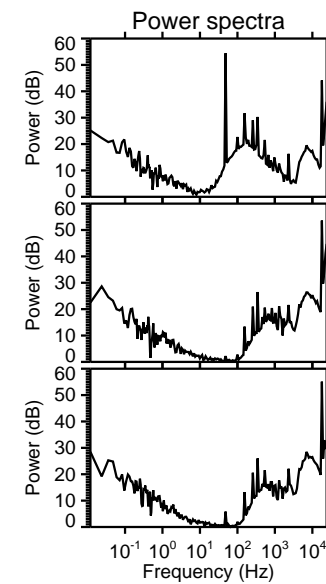
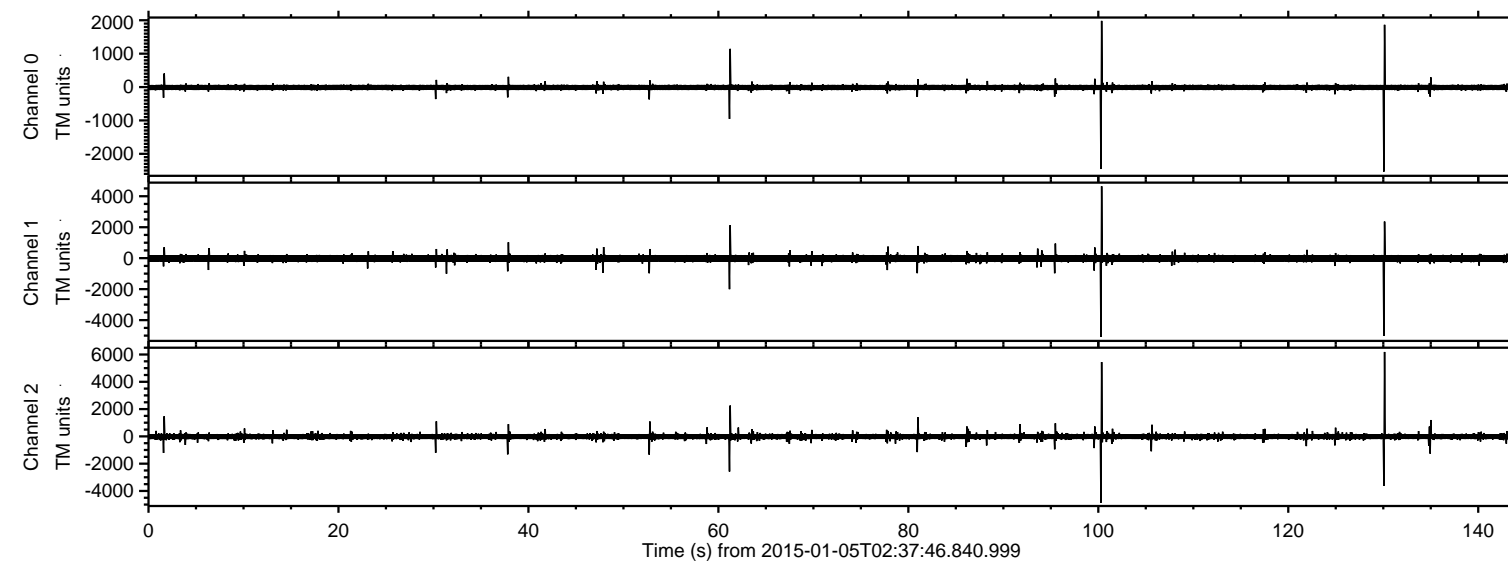

ELMAVAN 3D WAVEFORMS (Measured data sampled at 50 kHz) 49741 packets of 144 samples from 2015-01-05T02:37:46.840.999. Part 131/144

Processed Mon Jan 5 03:45:46 2015 by ELM ver.2012-10-06 from 001__elm20150105_023745__dat00.bin

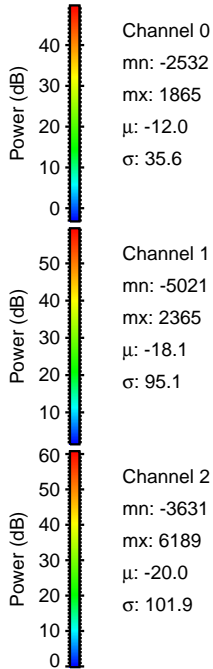
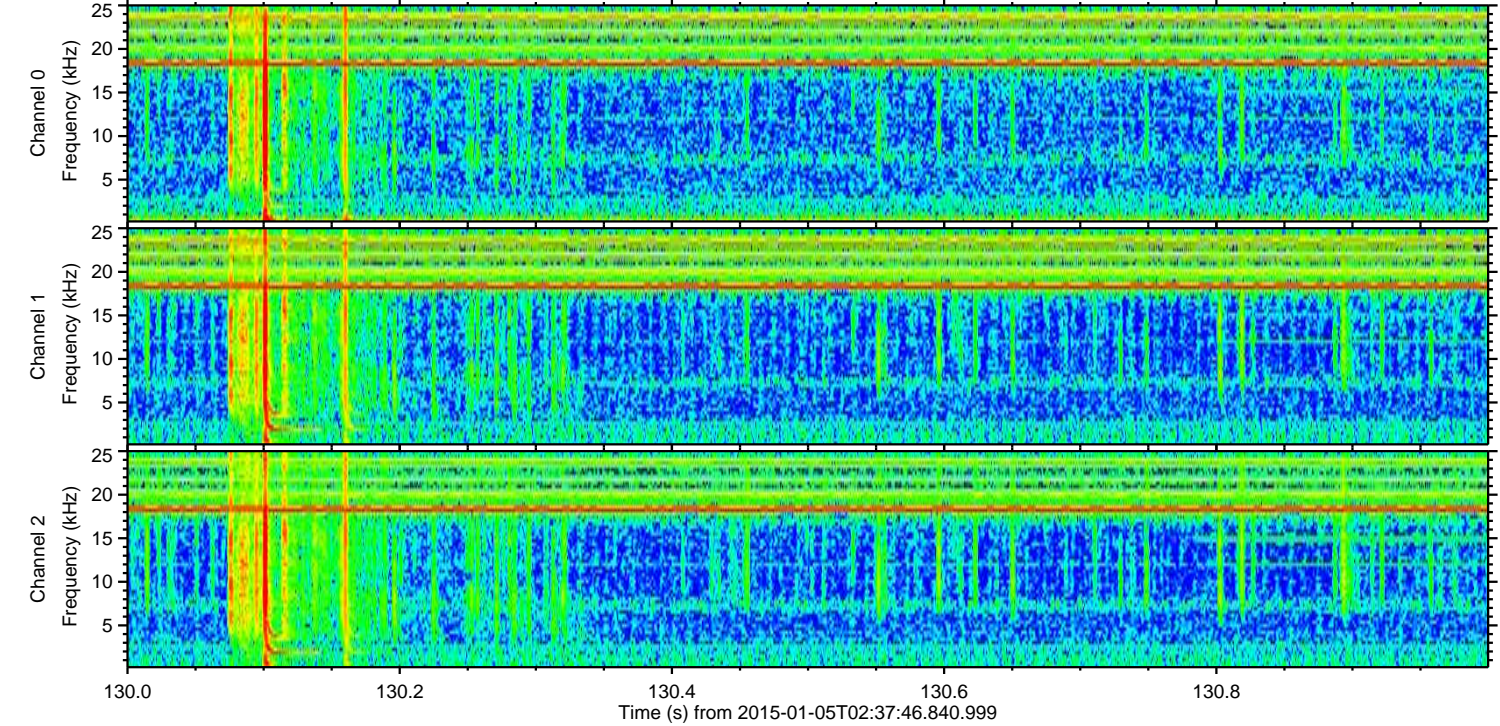
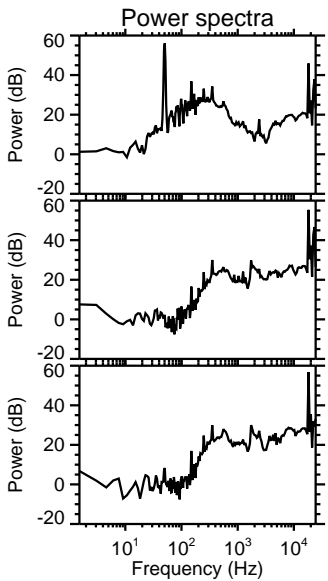
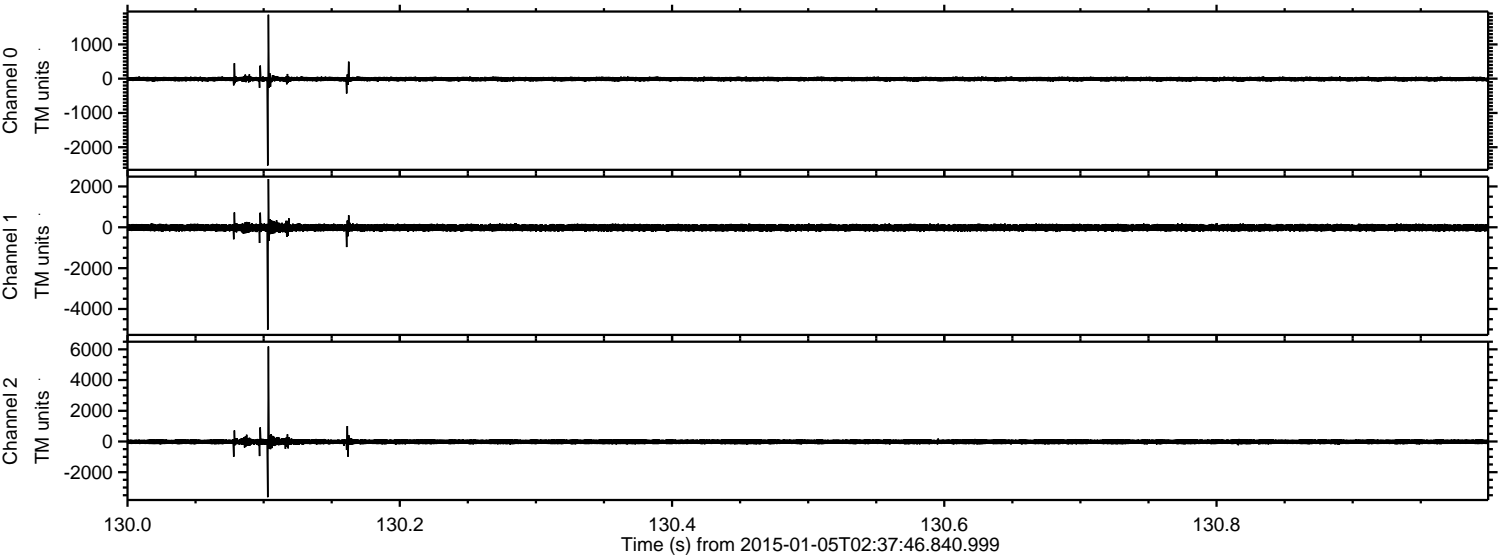

ELMAVAN 3D WAVEFORMS (Measured data sampled at 50 kHz) 49741 packets of 144 samples from 2015-01-05T02:37:46.840.999. Part 101/144

Processed Mon Jan 5 03:45:47 2015 by ELM ver.2012-10-06 from 001__elm20150105_023745__dat00.bin

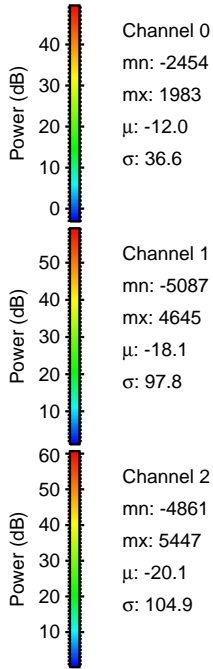
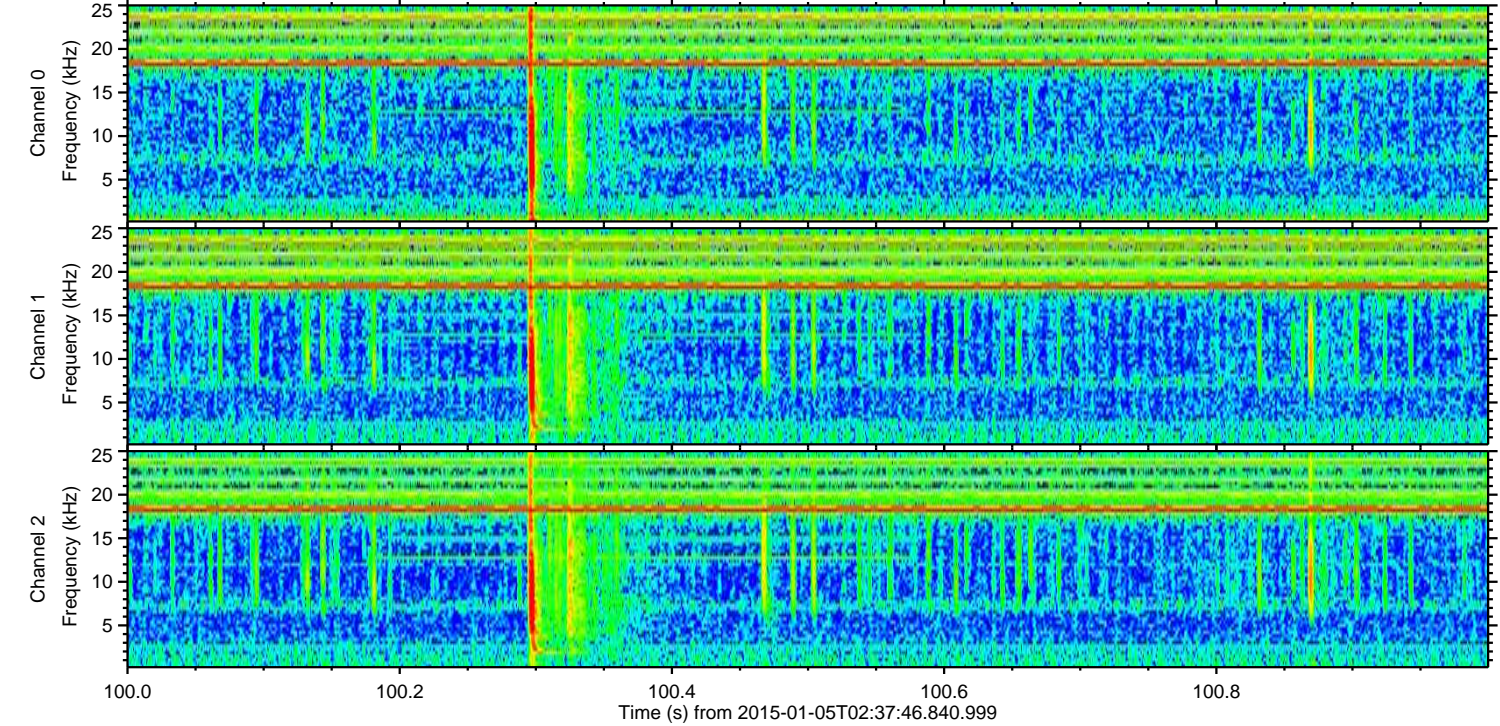
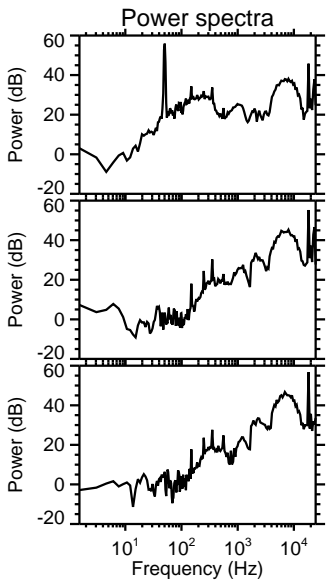
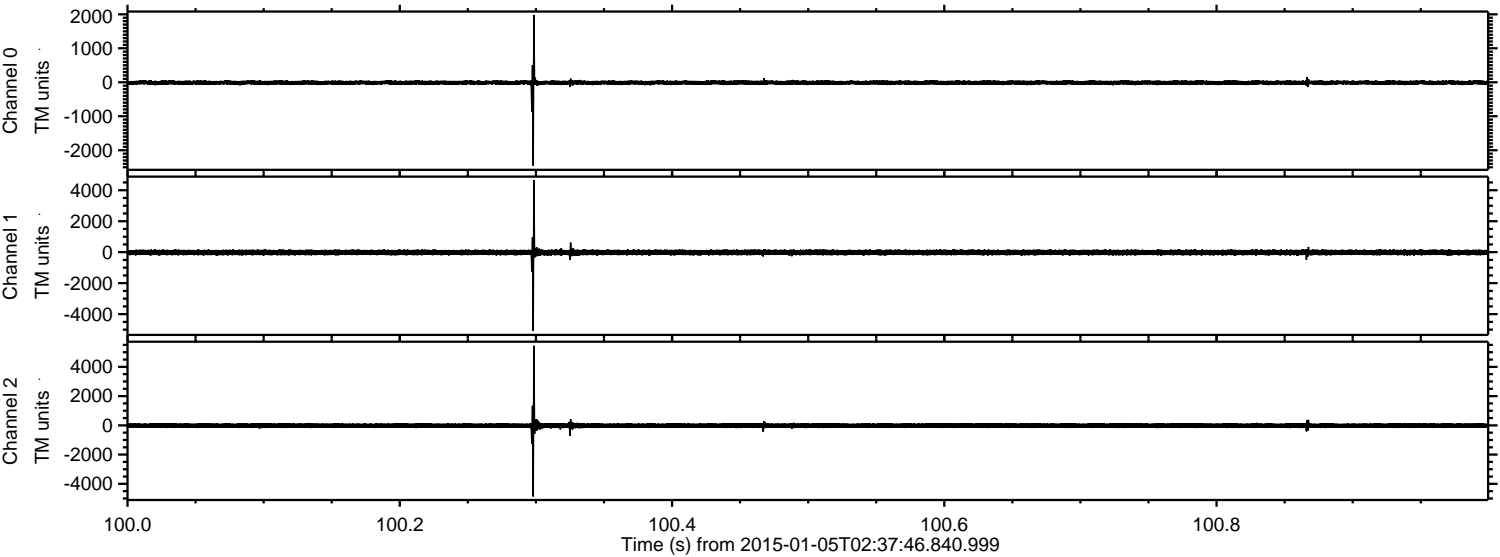

ELMAVAN 3D WAVEFORMS (Measured data sampled at 50 kHz) 49741 packets of 144 samples from 2015-01-05T02:37:46.840.999. Part 62/144

Processed Mon Jan 5 03:45:48 2015 by ELM ver.2012-10-06 from 001__elm20150105_023745__dat00.bin

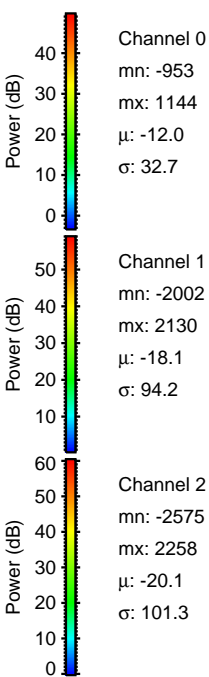
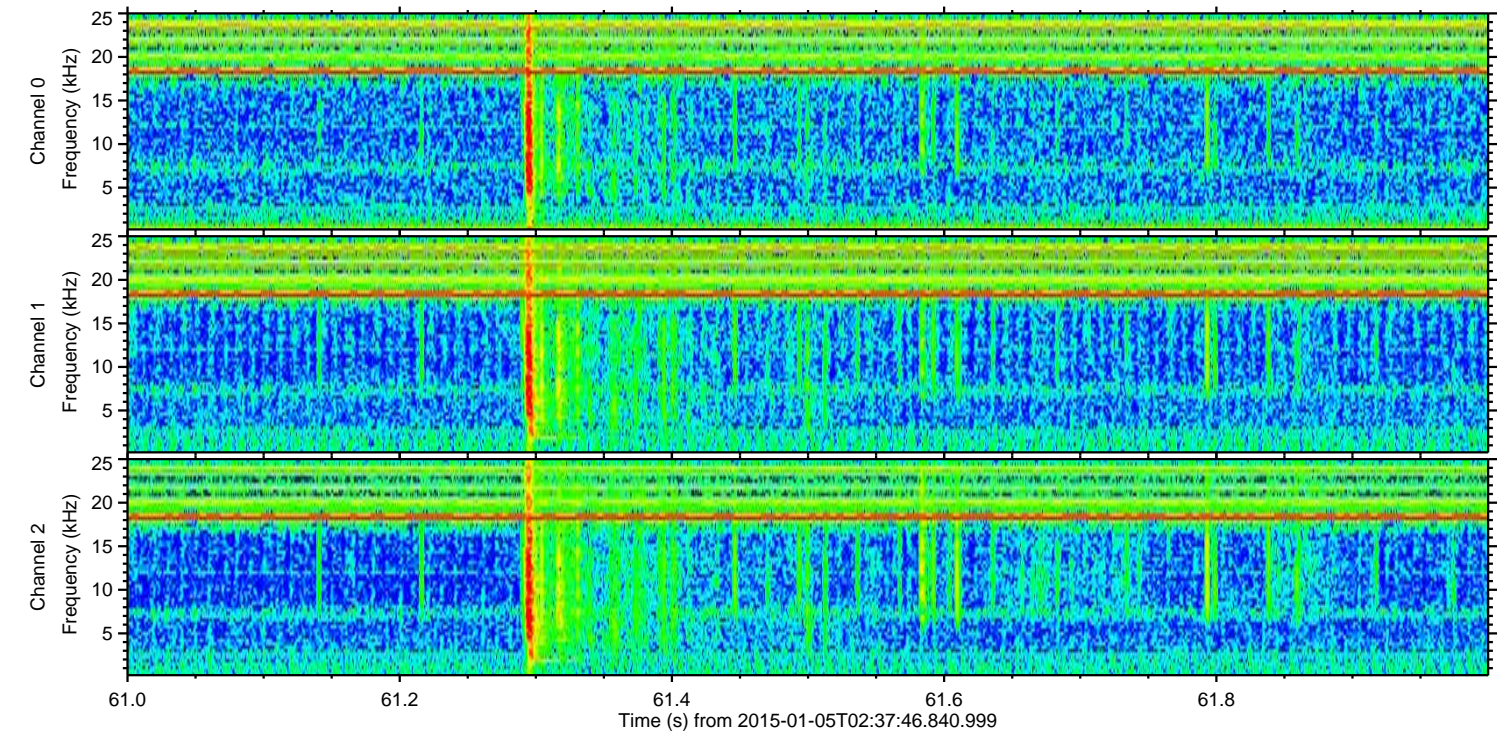
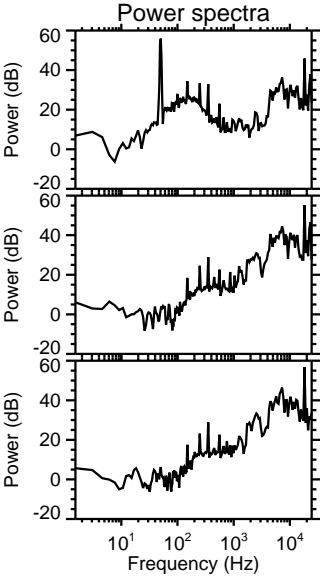
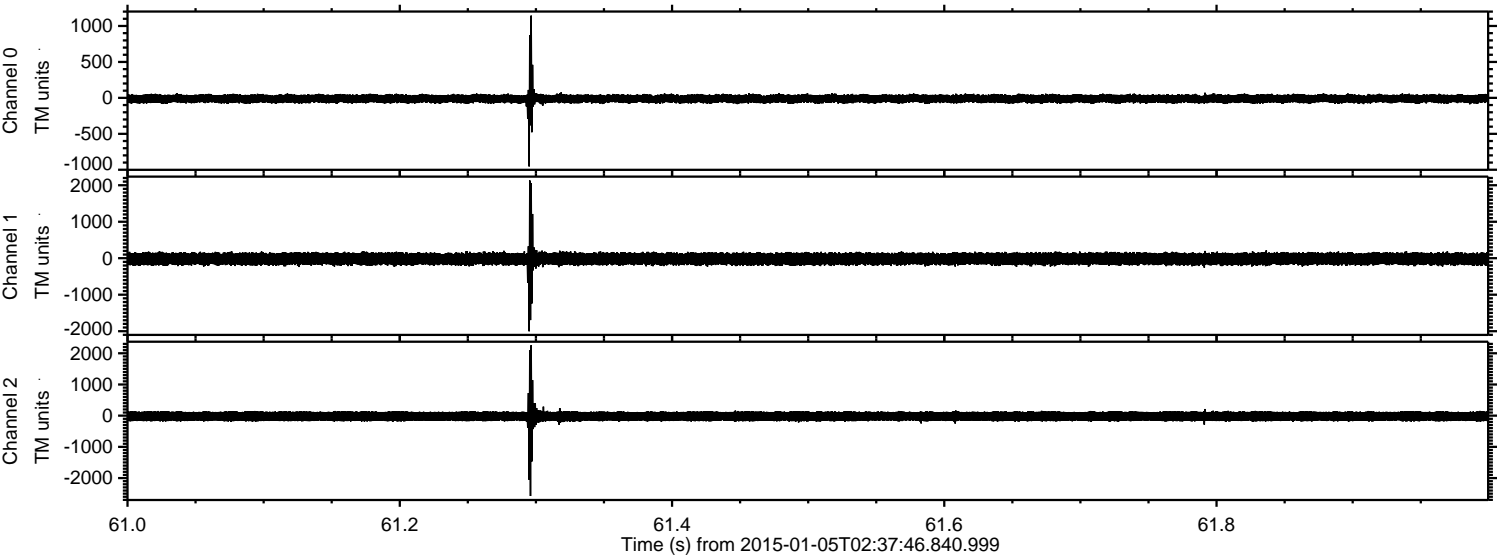

ELMAVAN 3D WAVEFORMS (Measured data sampled at 50 kHz) 49741 packets of 144 samples from 2015-01-05T02:37:46.840.999. Part 2/144

Processed Mon Jan 5 03:45:49 2015 by ELM ver.2012-10-06 from 001__elm20150105_023745__dat00.bin

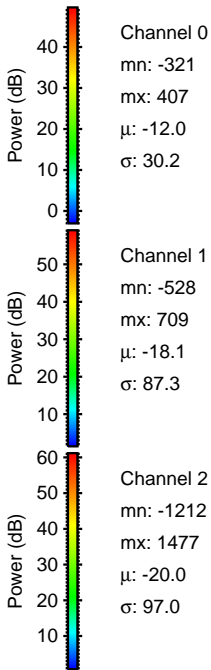
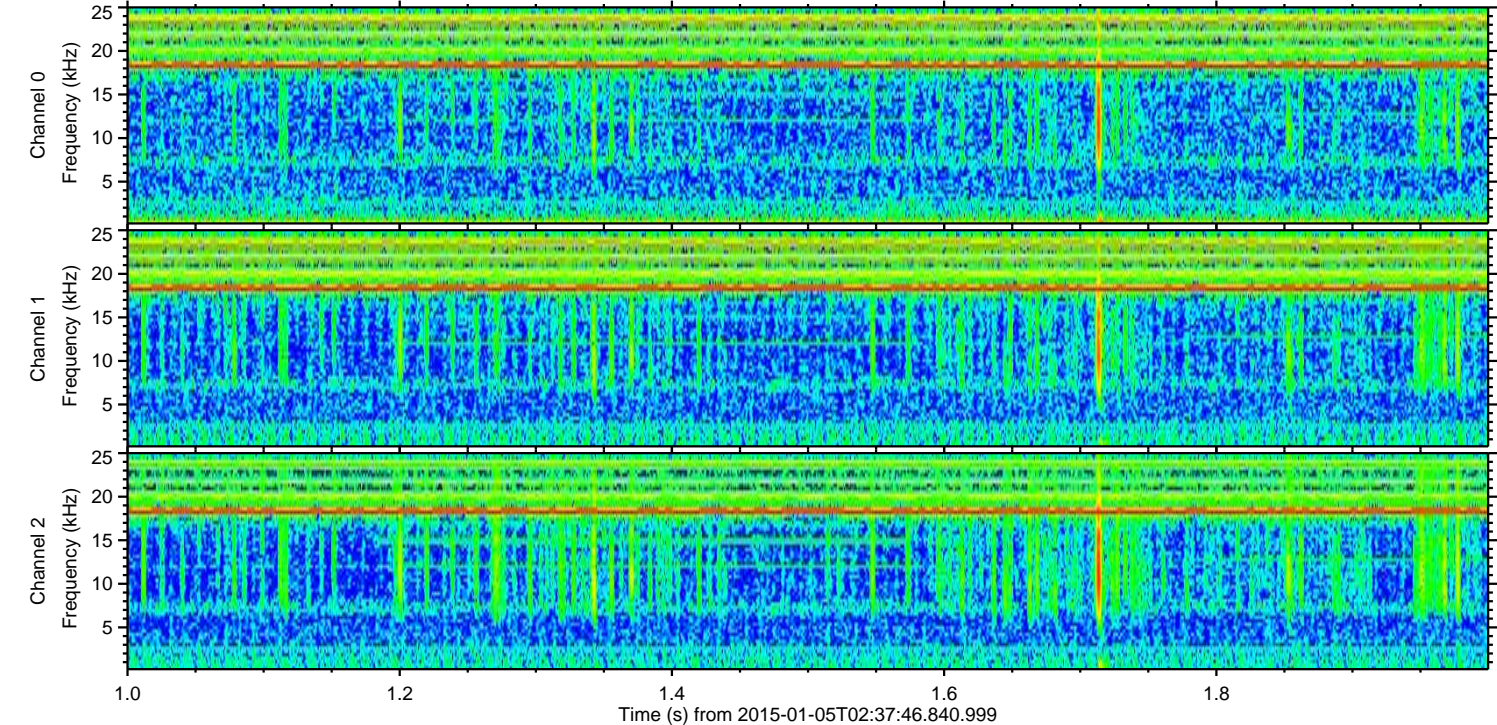
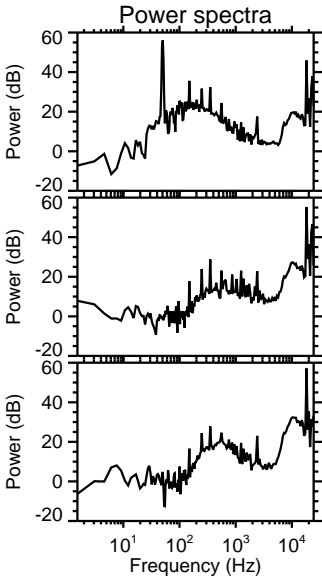
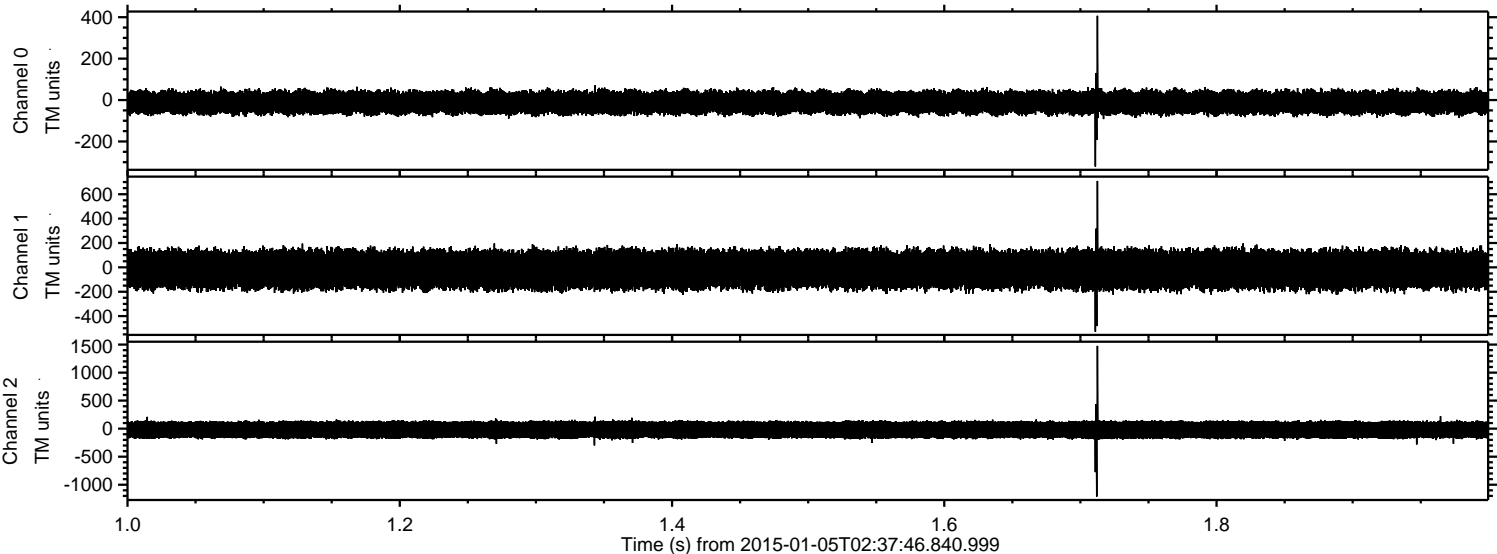

ELMAVAN 3D WAVEFORMS (Measured data sampled at 50 kHz) 49741 packets of 144 samples from 2015-01-05T02:37:46.840.999. Part 81/144

Processed Mon Jan 5 03:45:50 2015 by ELM ver.2012-10-06 from 001__elm20150105_023745__dat00.bin

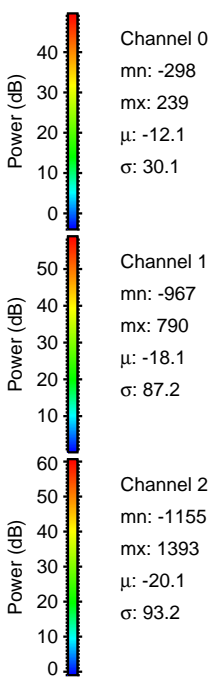
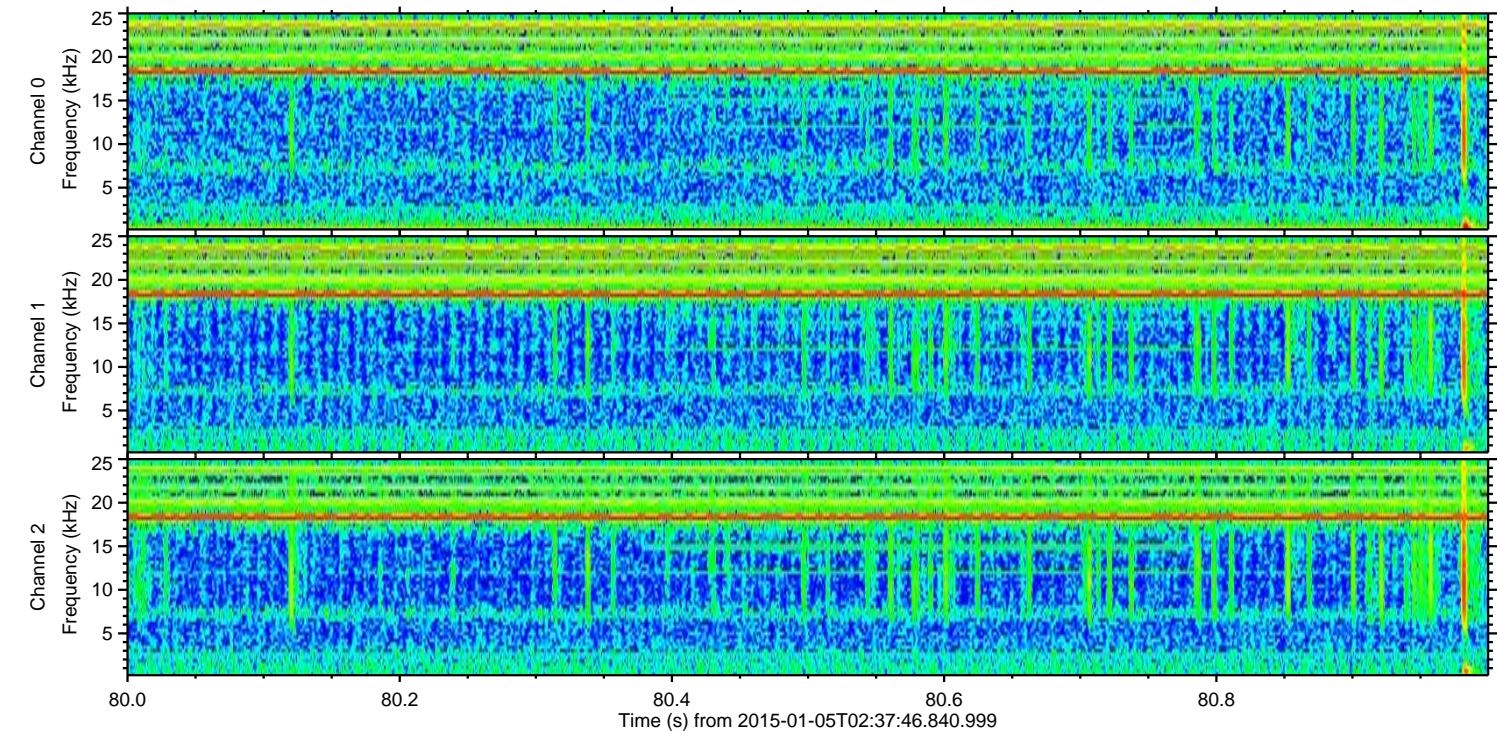
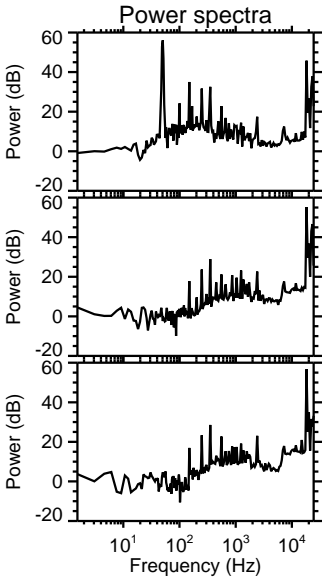
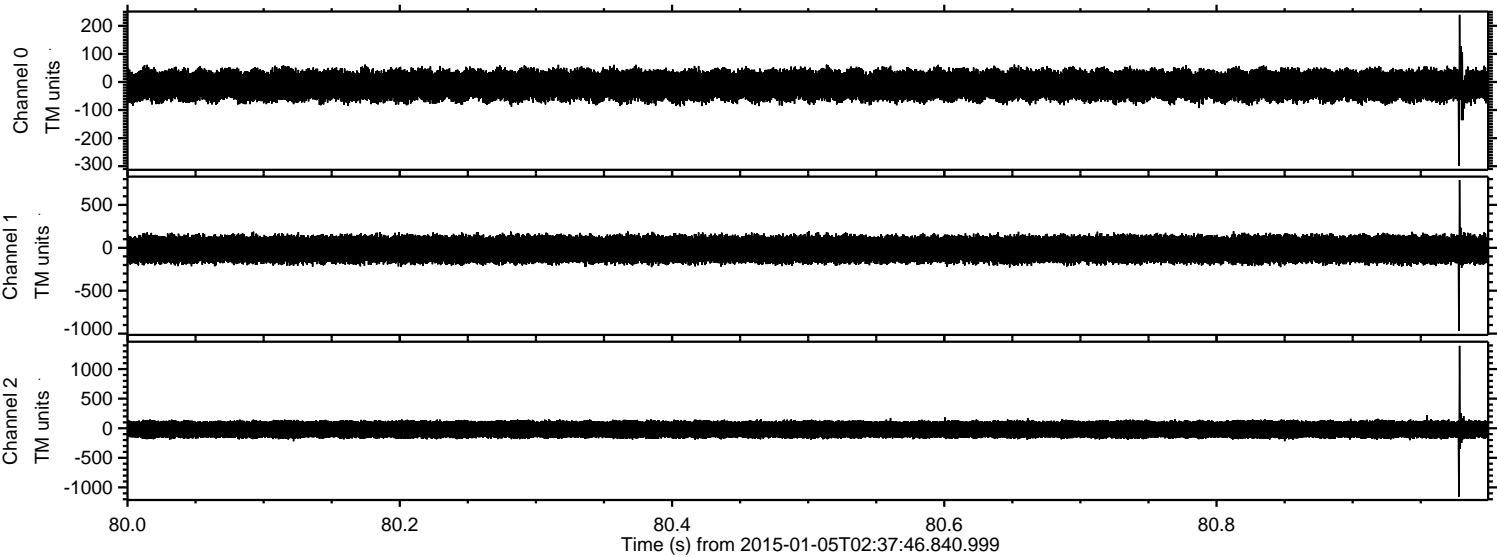

ELMAVAN 3D WAVEFORMS (Measured data sampled at 50 kHz) 49741 packets of 144 samples from 2015-01-05T02:37:46.840.999. Part 53/144

Processed Mon Jan 5 03:45:51 2015 by ELM ver.2012-10-06 from 001__elm20150105_023745__dat00.bin

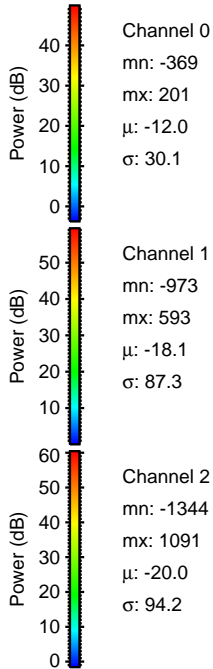
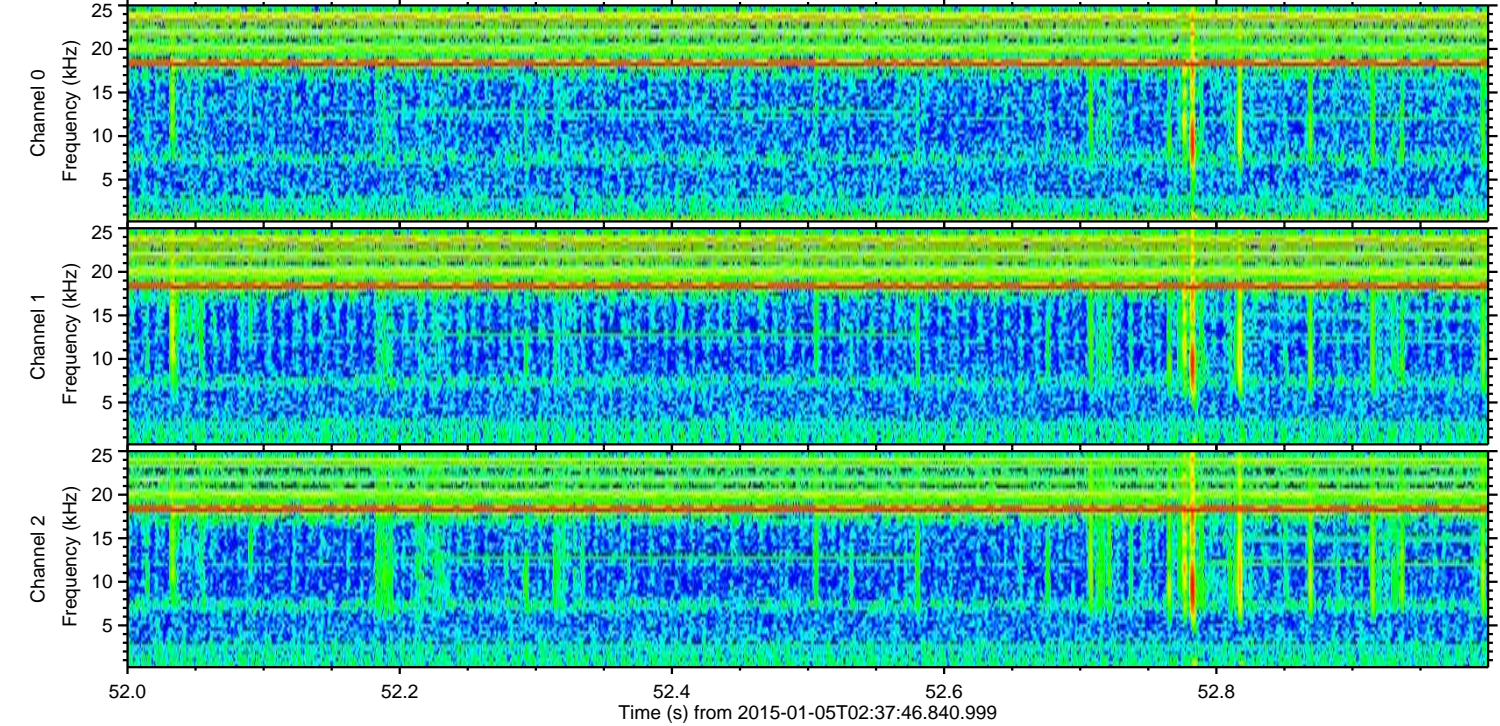
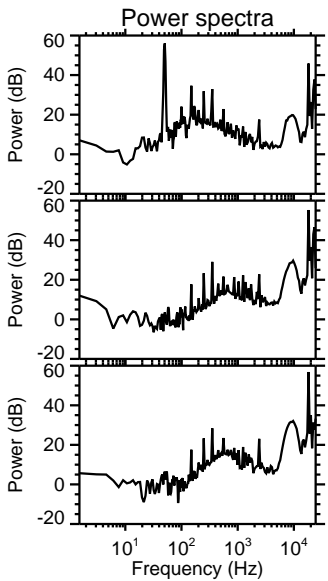
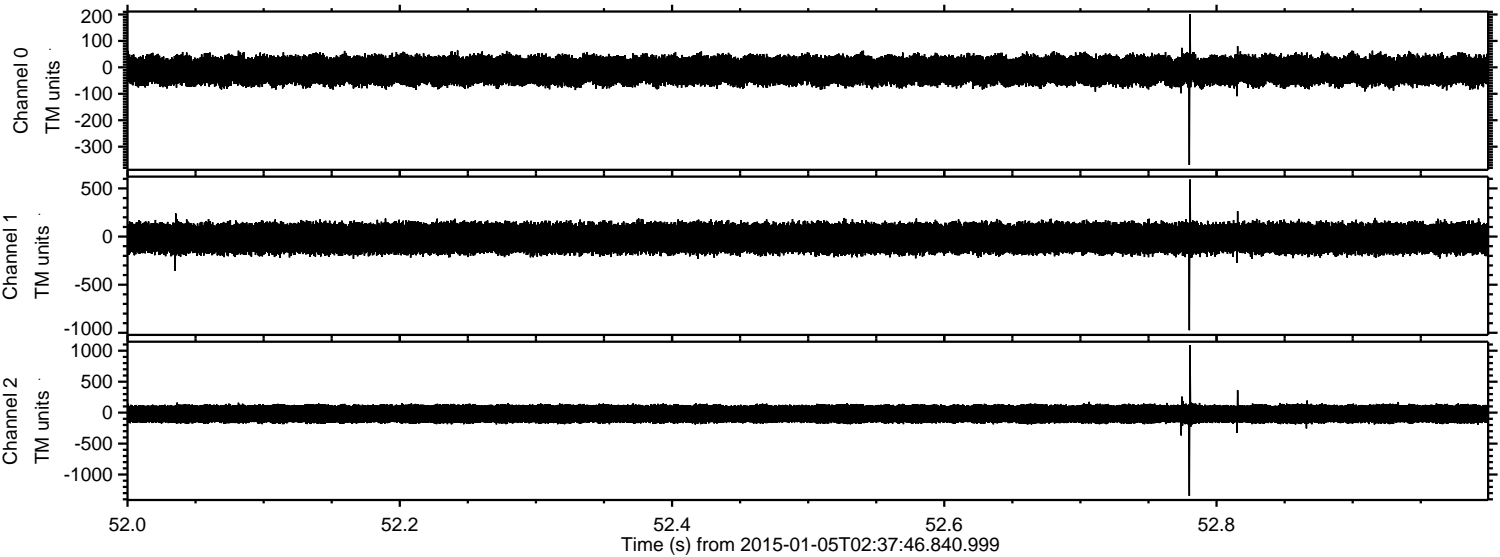

Processed Mon Jan 5 03:45:52 2015 by ELM ver.2012-10-06 from 001__elm20150105_023745__dat00.bin

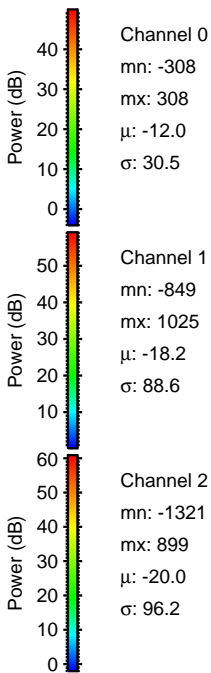
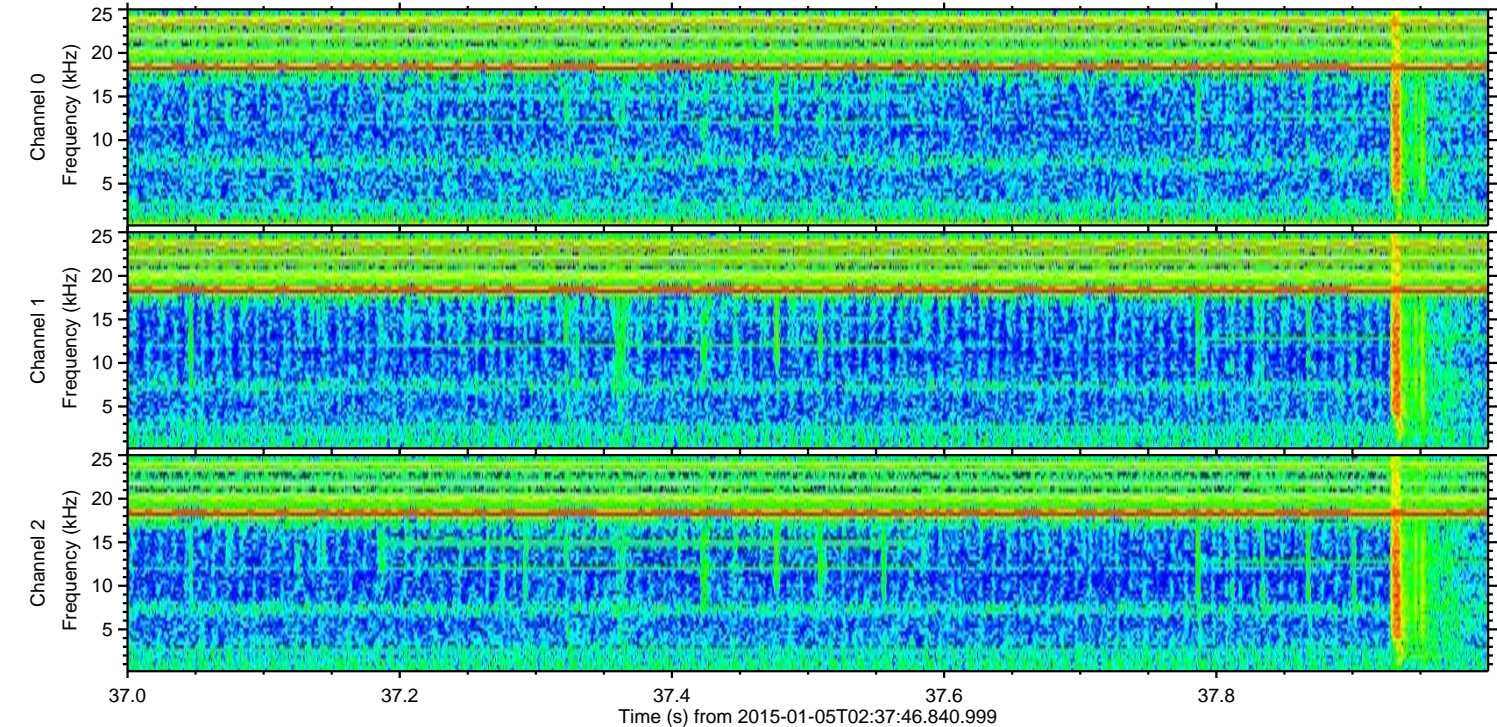
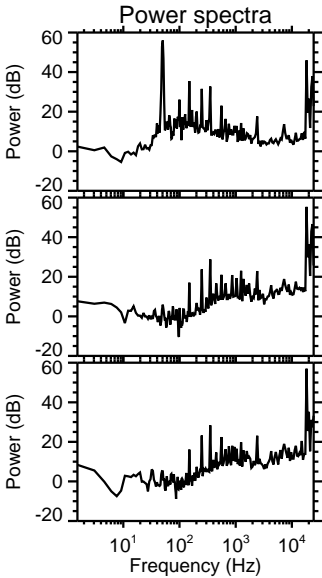
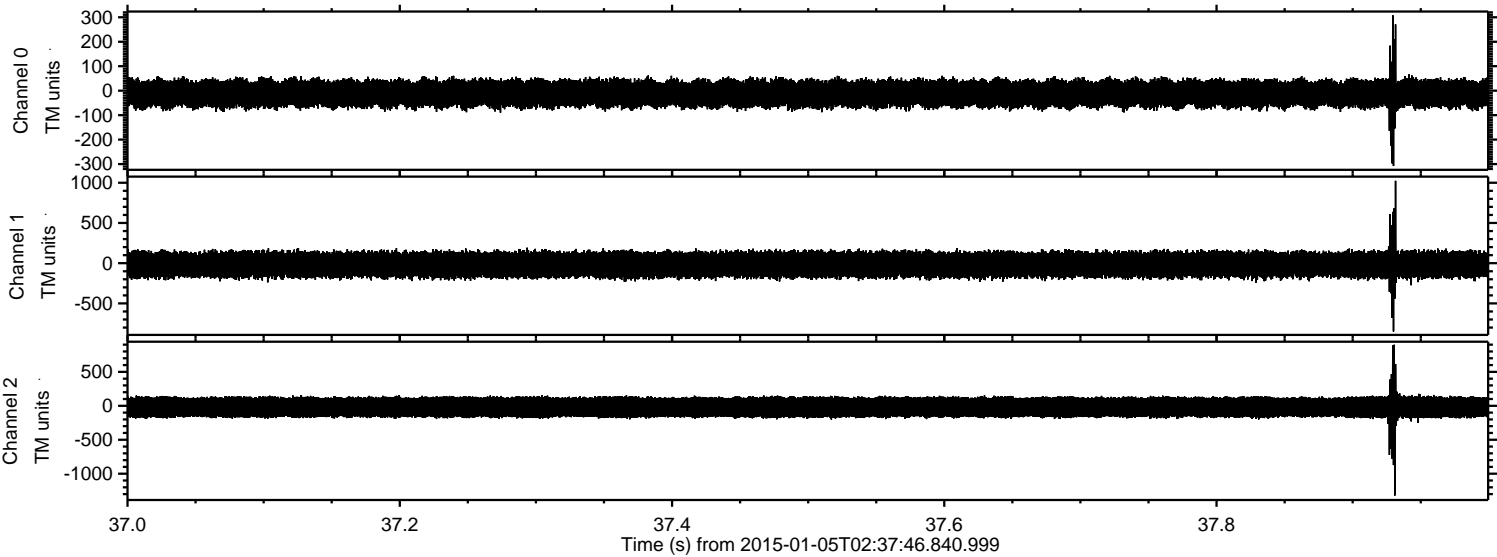

ELMAVAN 3D WAVEFORMS (Measured data sampled at 50 kHz) 49741 packets of 144 samples from 2015-01-05T02:37:46.840.999. Part 135/144

Processed Mon Jan 5 03:45:53 2015 by ELM ver.2012-10-06 from 001__elm20150105_023745__dat00.bin

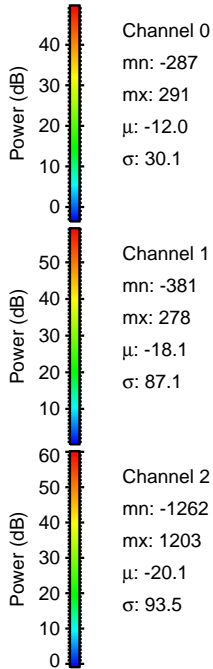
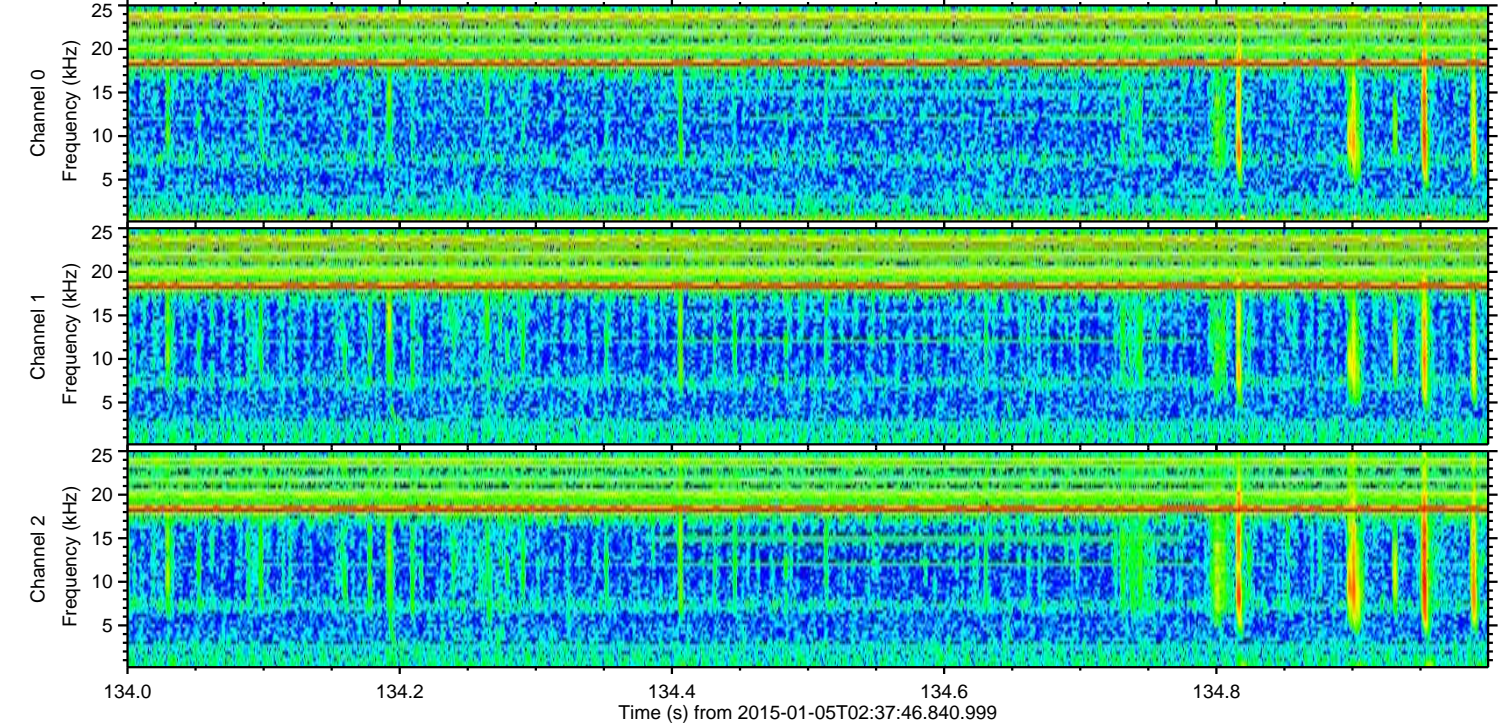
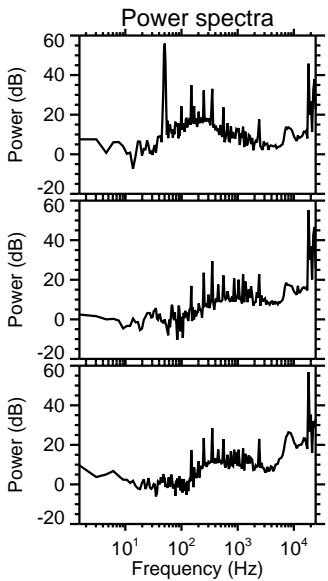
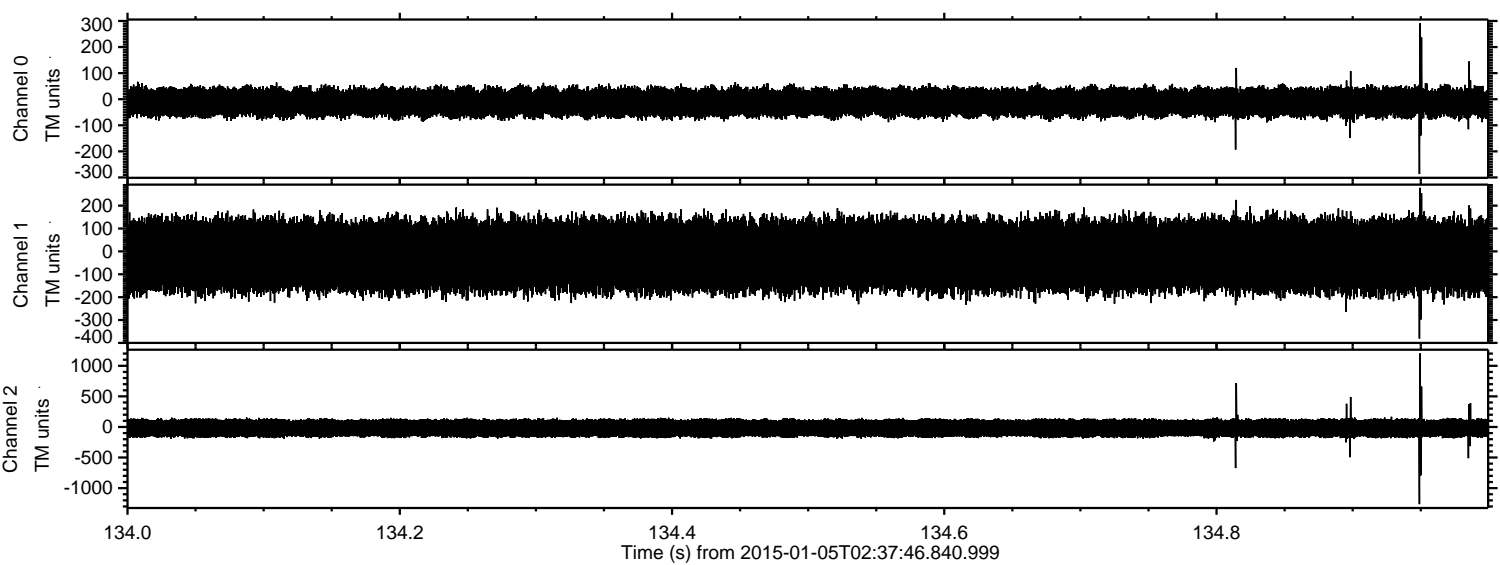

Channel 0
mn: -287
mx: 291
 μ : -12.0
 σ : 30.1

Channel 1
mn: -381
mx: 278
 μ : -18.1
 σ : 87.1

Channel 2
mn: -1262
mx: 1203
 μ : -20.1
 σ : 93.5

ELMAVAN 3D WAVEFORMS (Measured data sampled at 50 kHz) 49741 packets of 144 samples from 2015-01-05T02:37:46.840.999. Part 31/144

Processed Mon Jan 5 03:45:54 2015 by ELM ver.2012-10-06 from 001__elm20150105_023745__dat00.bin

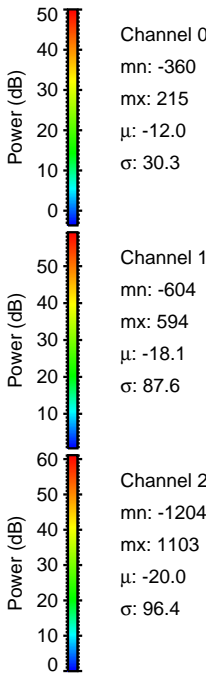
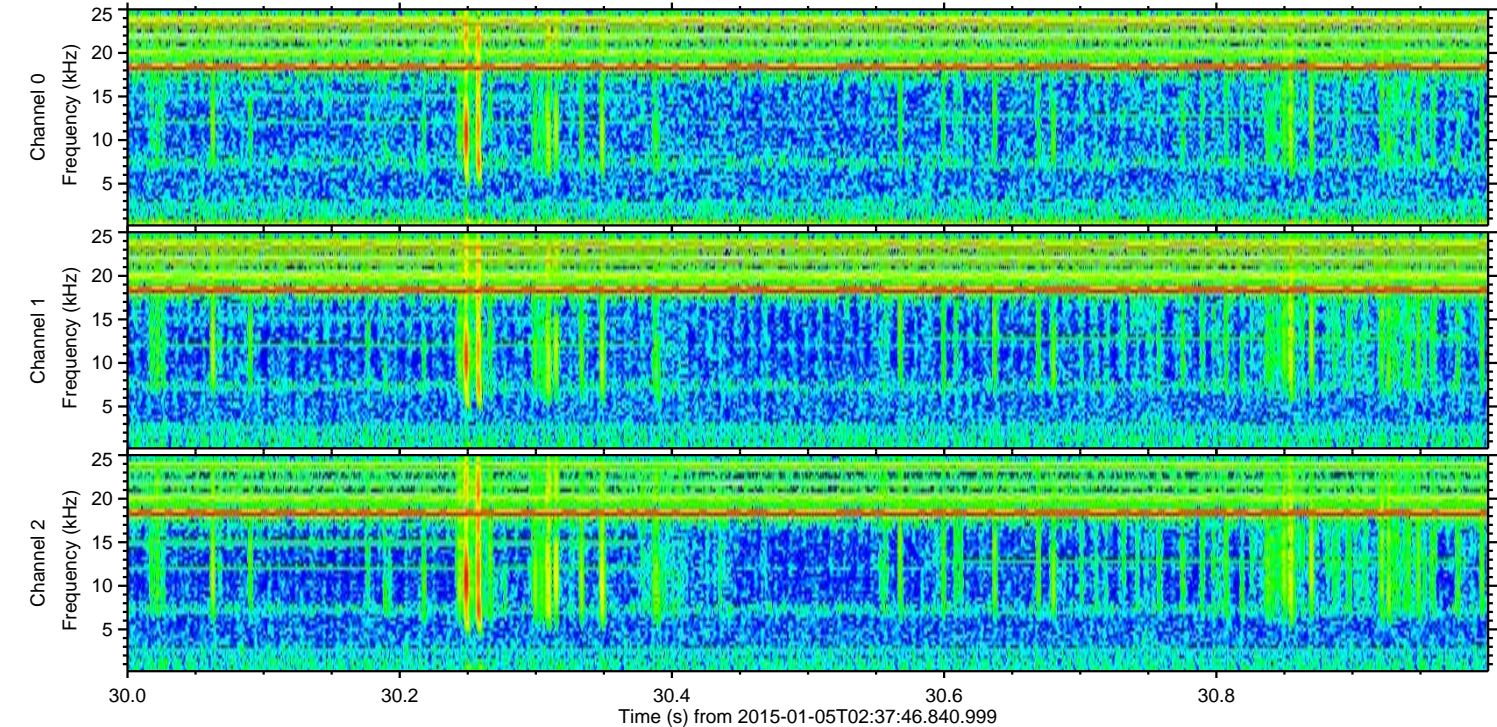
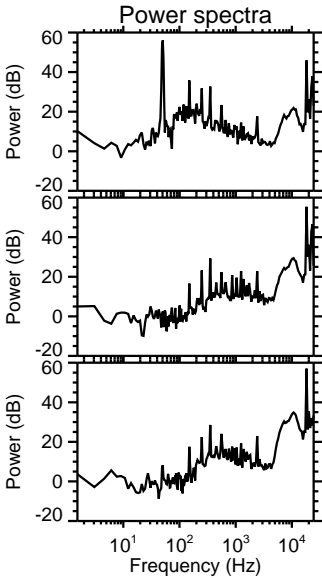
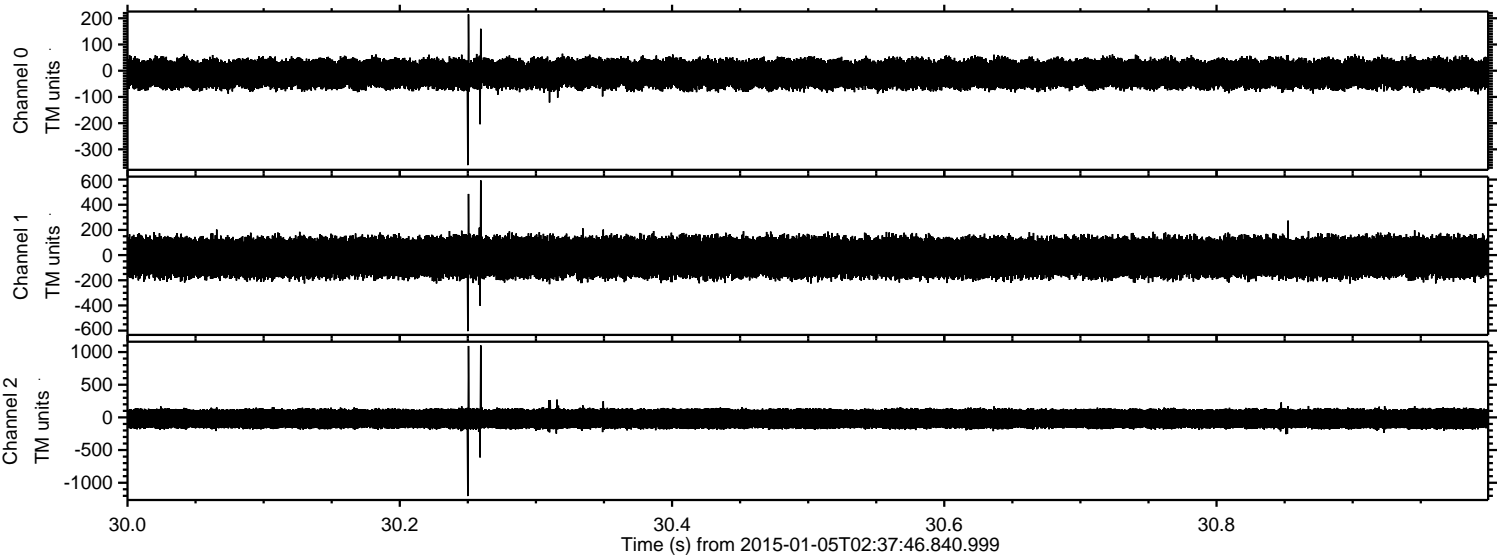

ELMAVAN 3D WAVEFORMS (Measured data sampled at 50 kHz) 49741 packets of 144 samples from 2015-01-05T02:37:46.840.999. Part 104/144

