

ELMAVAN 3D WAVEFORMS (Measured data sampled at 50 kHz) 49757 packets of 144 samples from 2015-01-05T02:32:46.681.000.

Processed Mon Jan 5 03:40:56 2015 by ELM ver.2012-10-06 from 001\_\_elm20150105\_023245\_\_dat00.bin

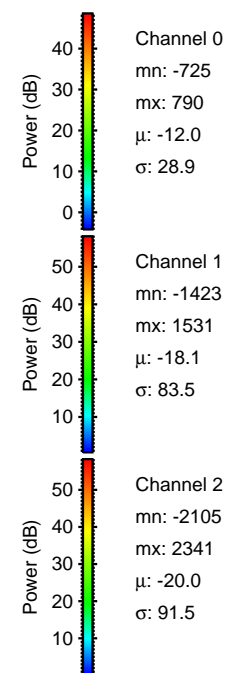

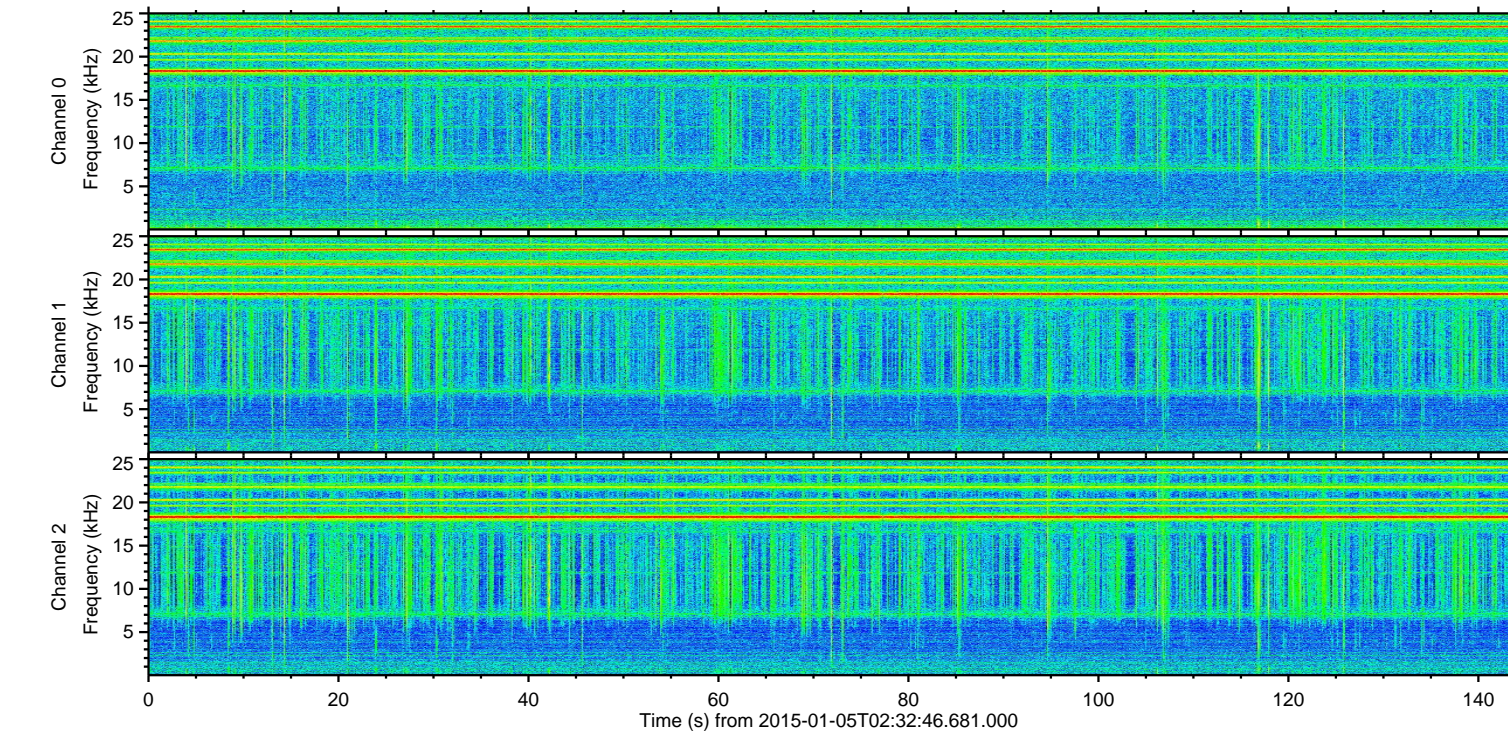
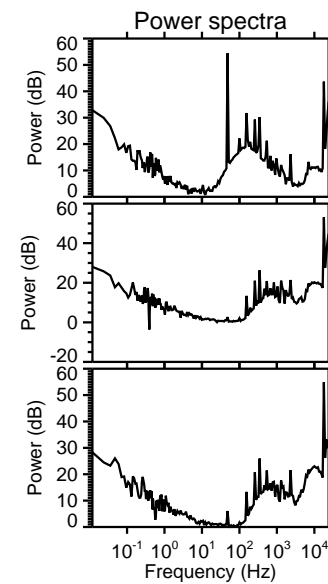
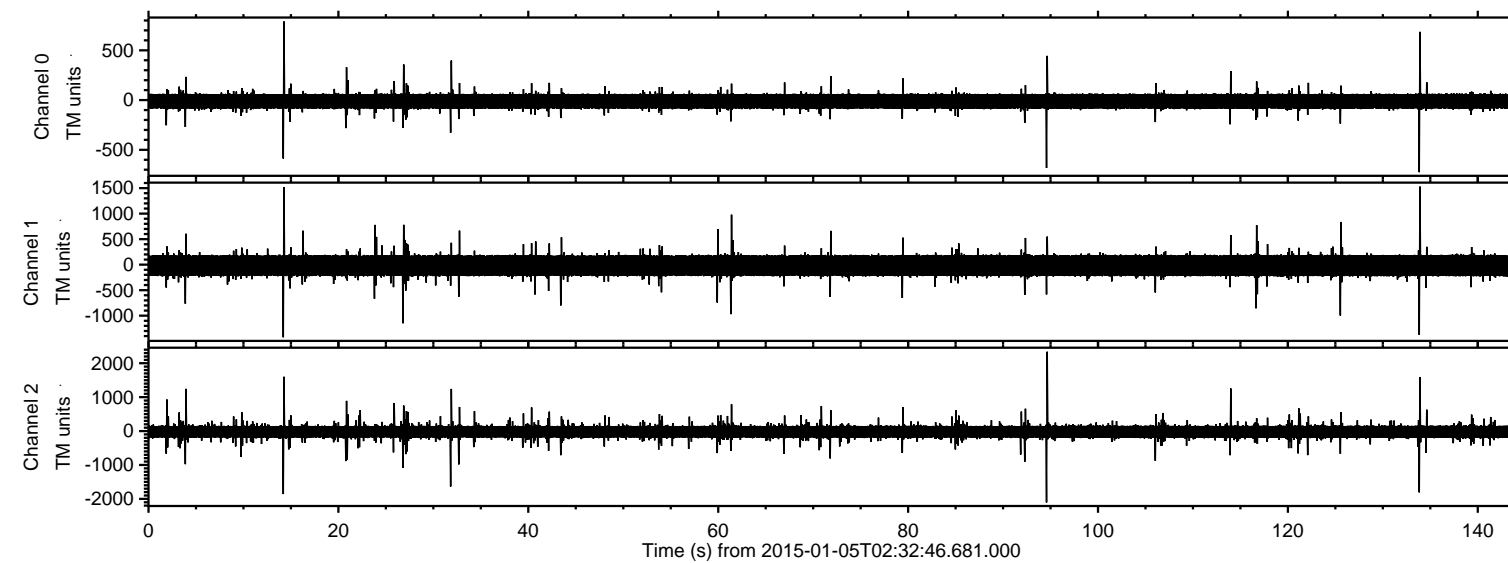

ELMAVAN 3D WAVEFORMS (Measured data sampled at 50 kHz) 49757 packets of 144 samples from 2015-01-05T02:32:46.681.000. Part 95/144

Processed Mon Jan 5 03:41:08 2015 by ELM ver.2012-10-06 from 001\_\_elm20150105\_023245\_\_dat00.bin

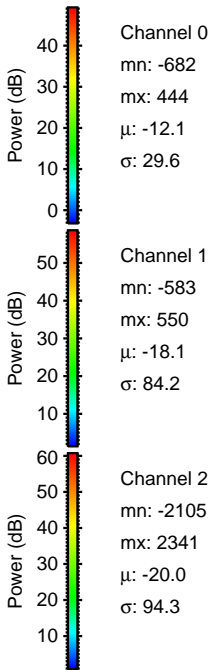
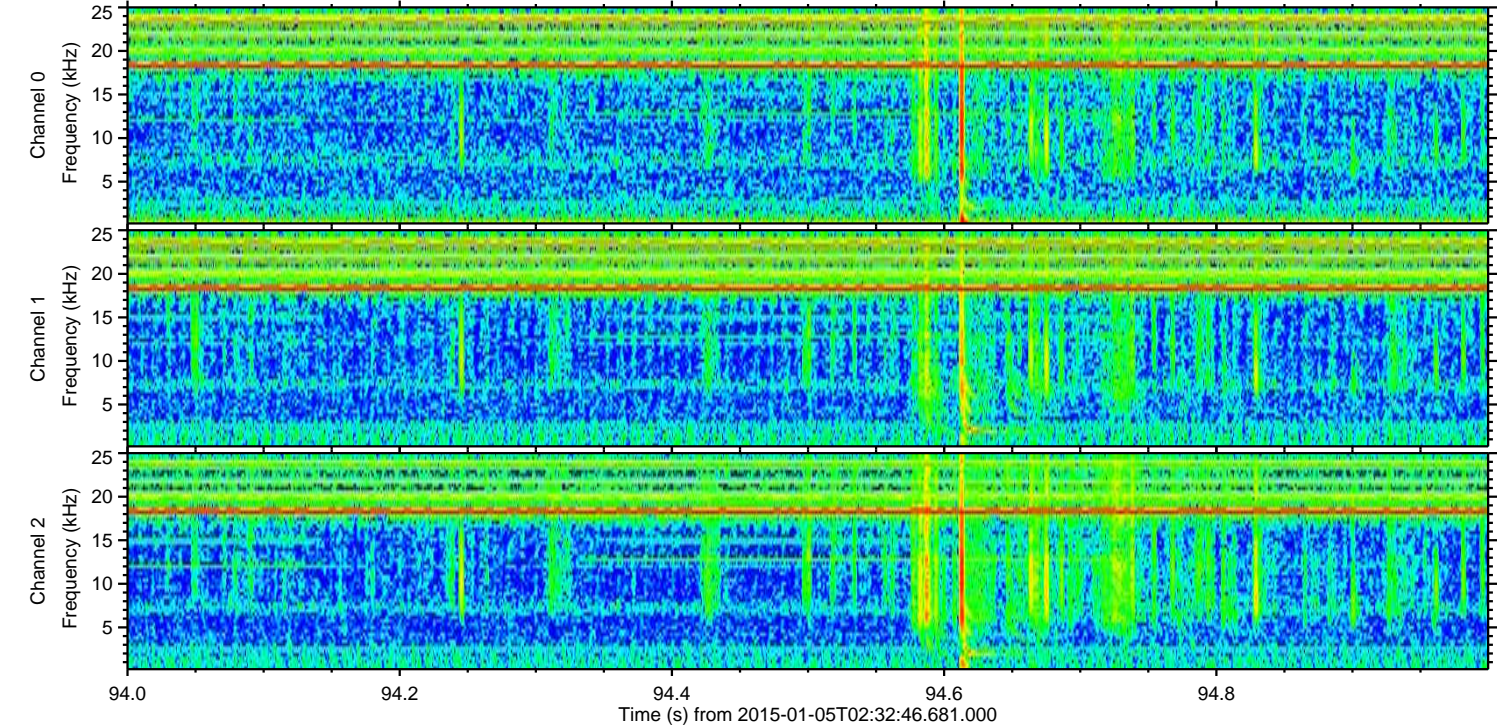
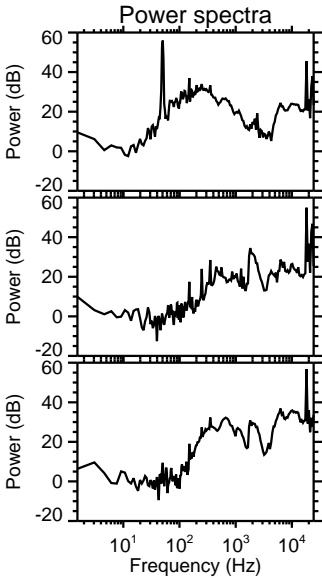
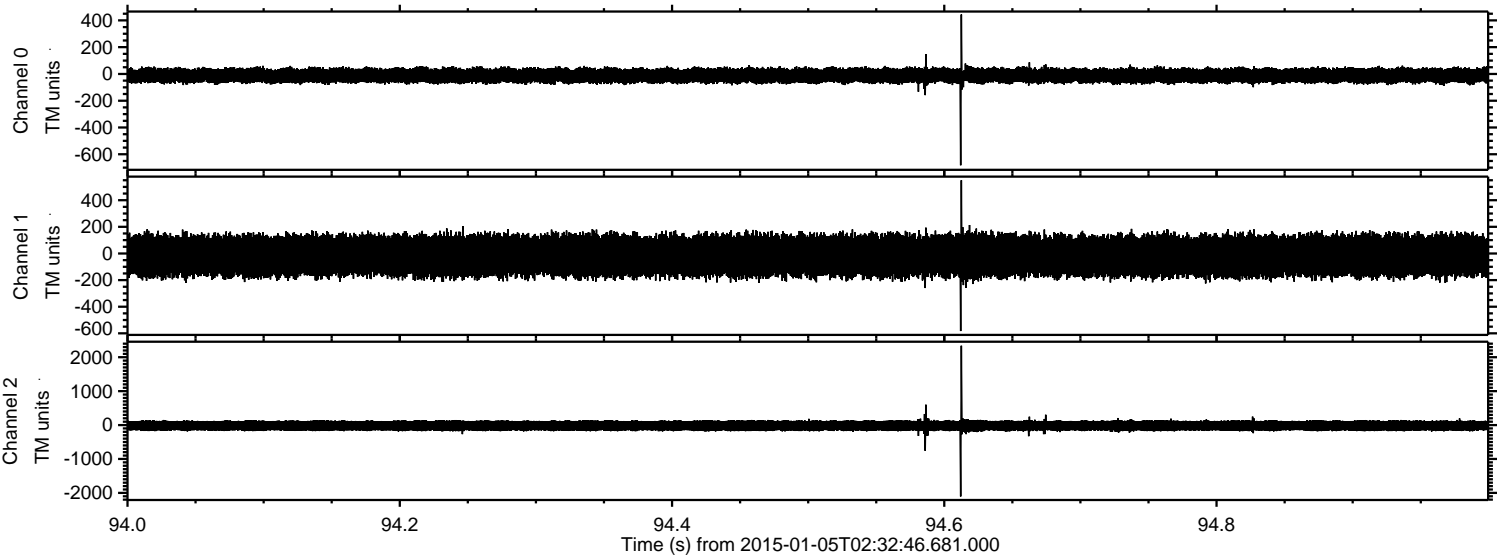



Processed Mon Jan 5 03:41:09 2015 by ELM ver.2012-10-06 from 001\_\_elm20150105\_023245\_\_dat00.bin

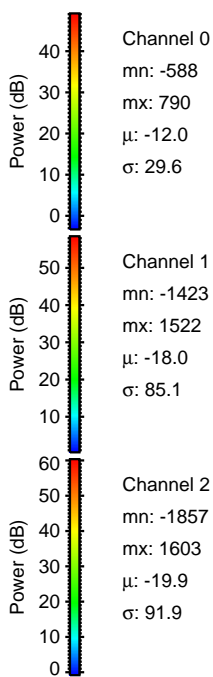
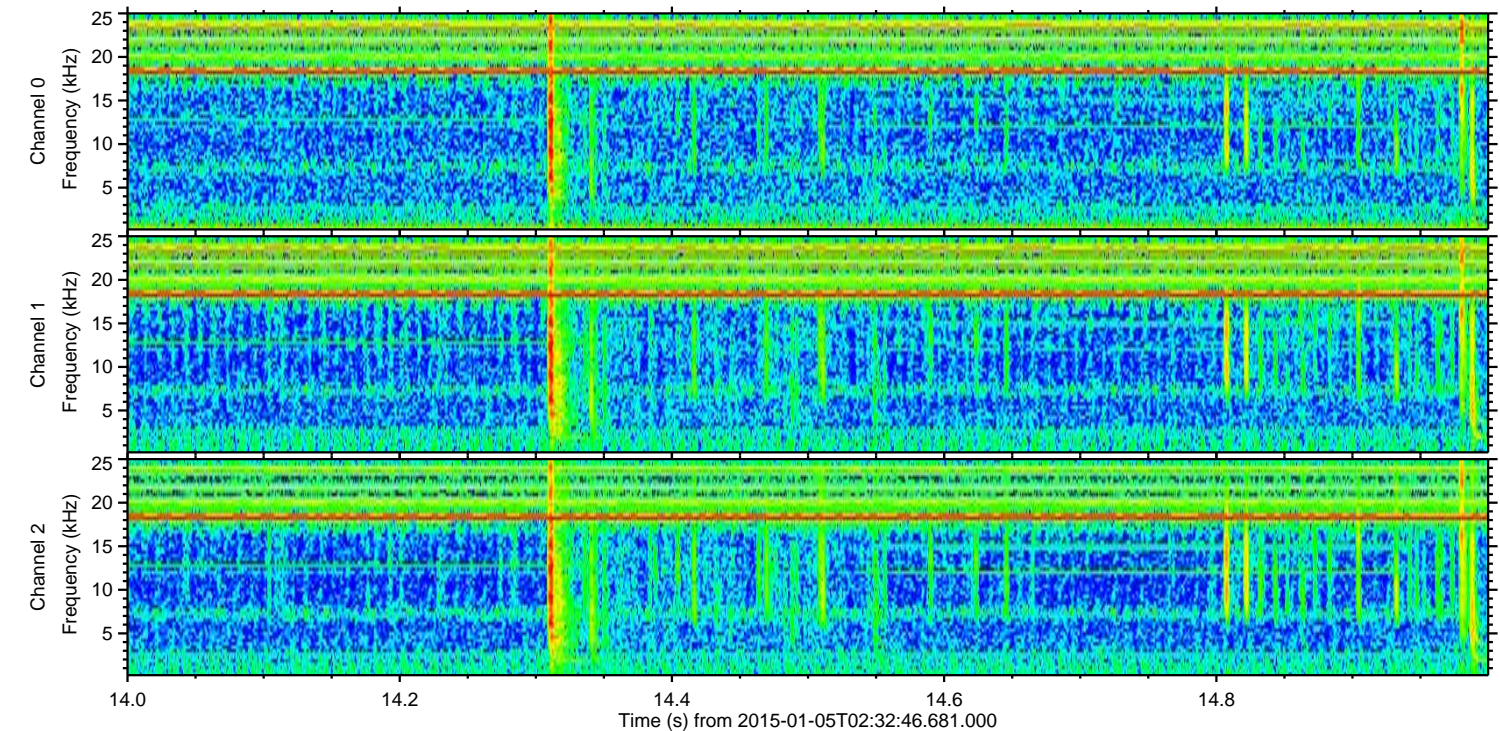
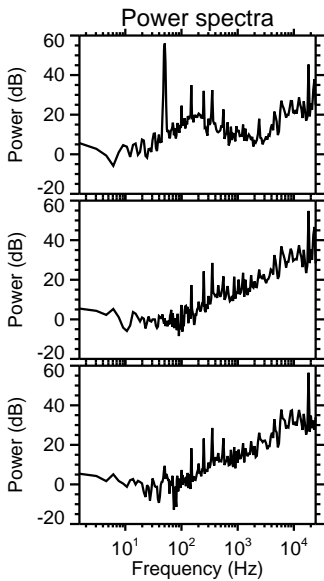
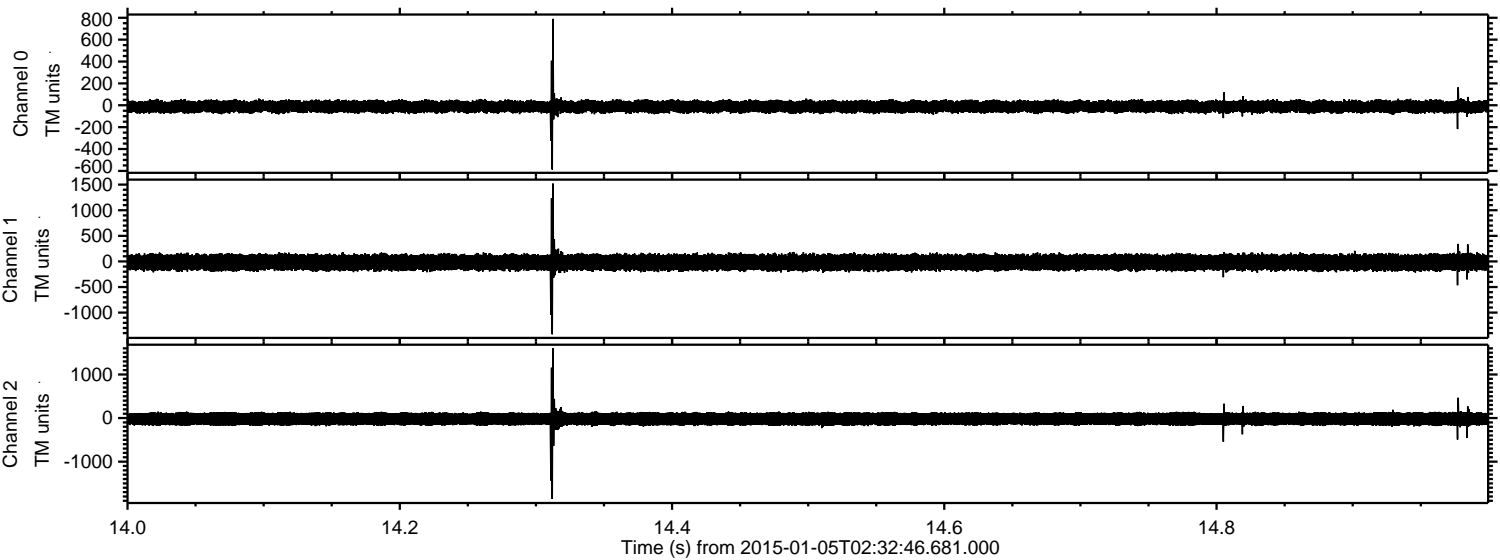

Channel 0  
mn: -588  
mx: 790  
 $\mu$ : -12.0  
 $\sigma$ : 29.6

Channel 1  
mn: -1423  
mx: 1522  
 $\mu$ : -18.0  
 $\sigma$ : 85.1

Channel 2  
mn: -1857  
mx: 1603  
 $\mu$ : -19.9  
 $\sigma$ : 91.9



ELMAVAN 3D WAVEFORMS (Measured data sampled at 50 kHz) 49757 packets of 144 samples from 2015-01-05T02:32:46.681.000. Part 134/144

Processed Mon Jan 5 03:41:10 2015 by ELM ver.2012-10-06 from 001\_\_elm20150105\_023245\_\_dat00.bin

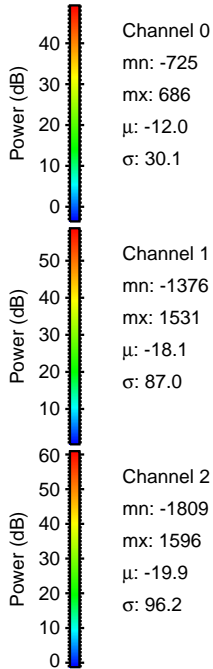
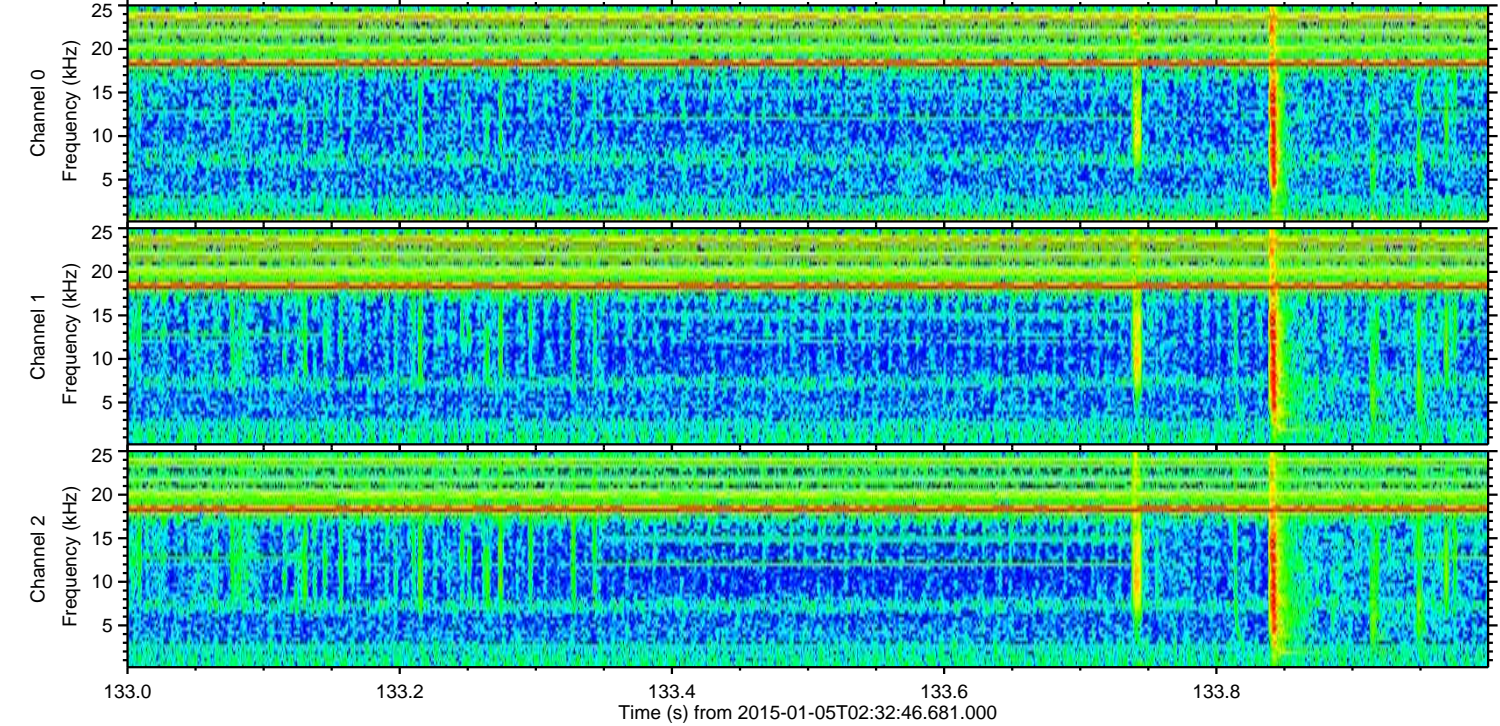
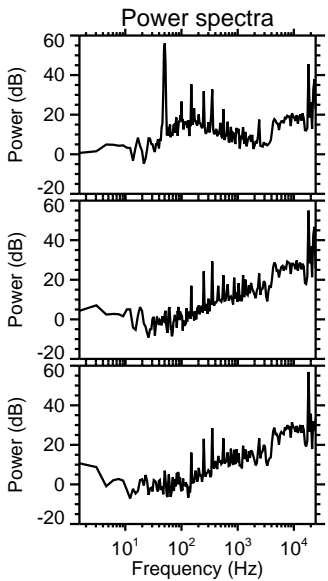
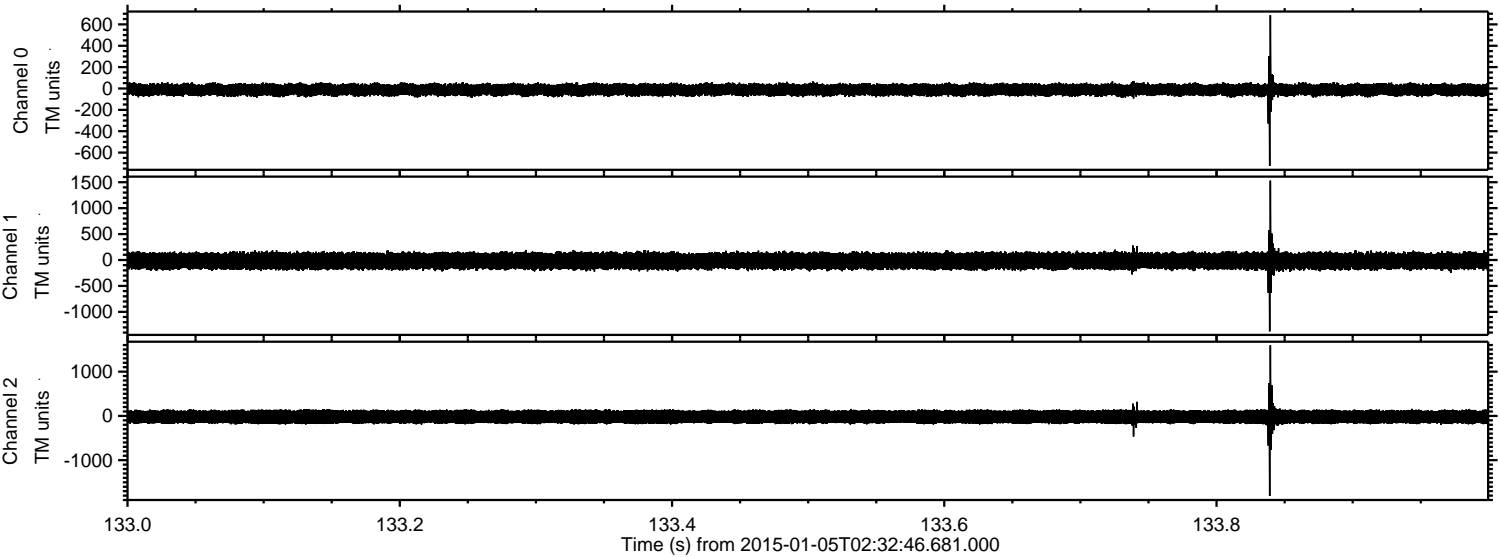



Processed Mon Jan 5 03:41:11 2015 by ELM ver.2012-10-06 from 001\_\_elm20150105\_023245\_\_dat00.bin

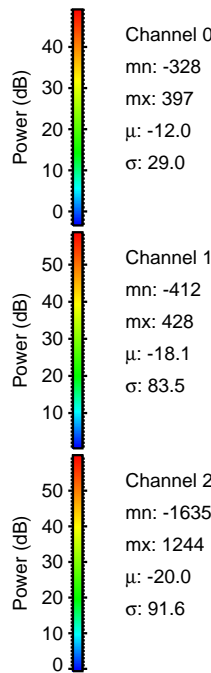
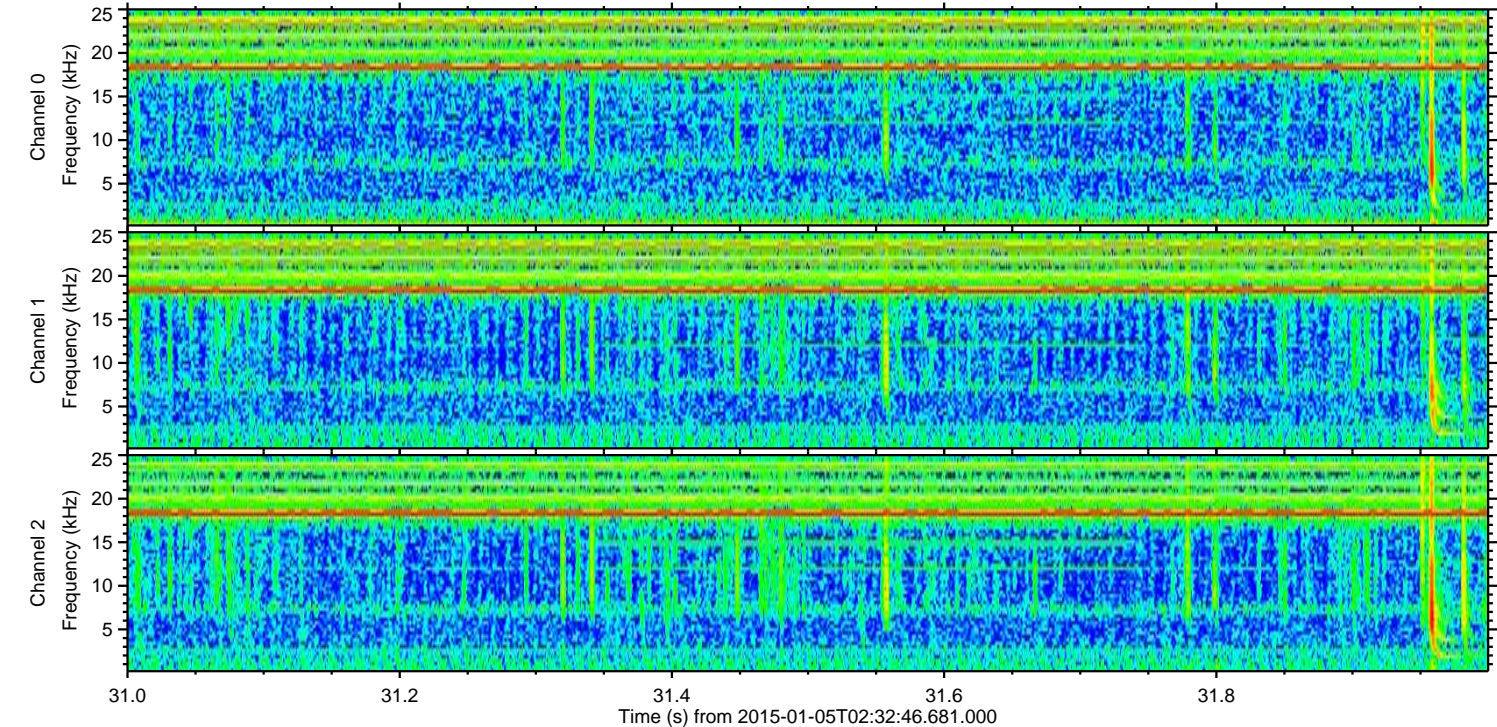
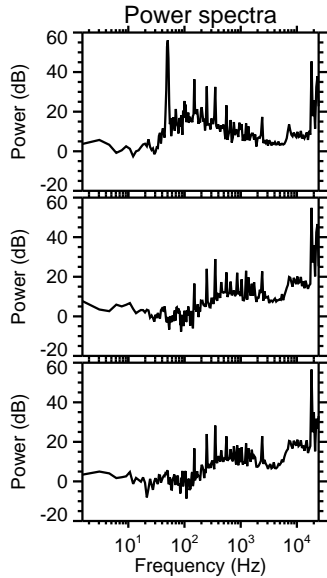
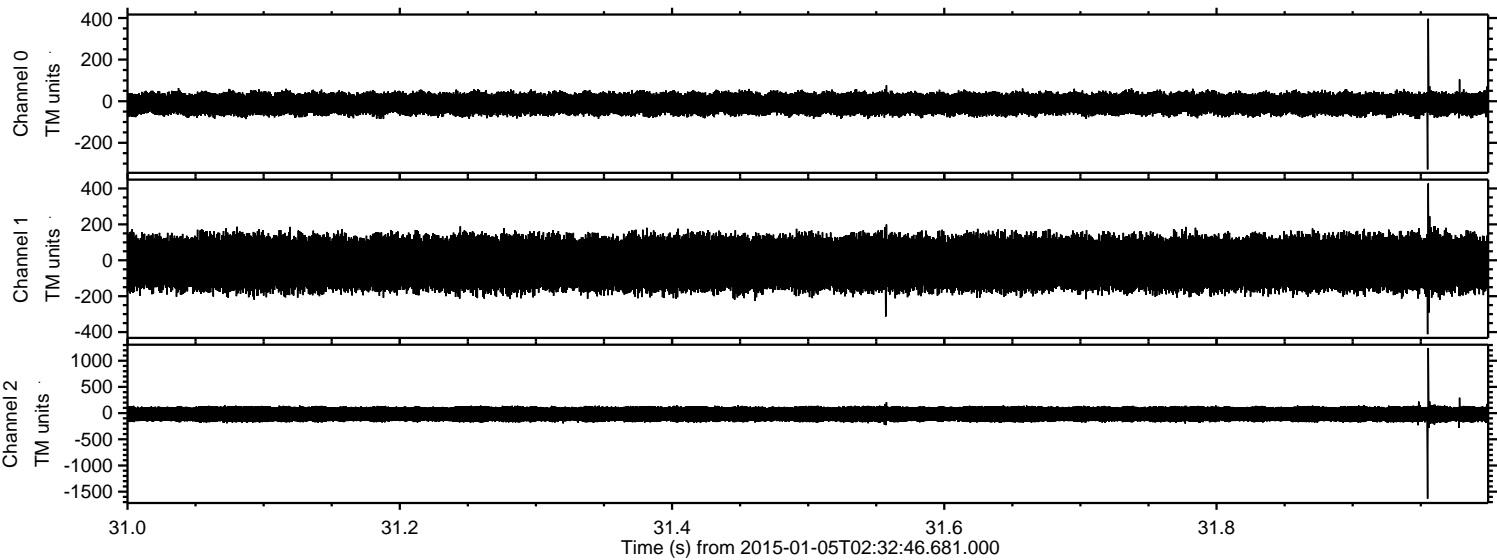



ELMAVAN 3D WAVEFORMS (Measured data sampled at 50 kHz) 49757 packets of 144 samples from 2015-01-05T02:32:46.681.000. Part 114/144

Processed Mon Jan 5 03:41:12 2015 by ELM ver.2012-10-06 from 001\_\_elm20150105\_023245\_\_dat00.bin

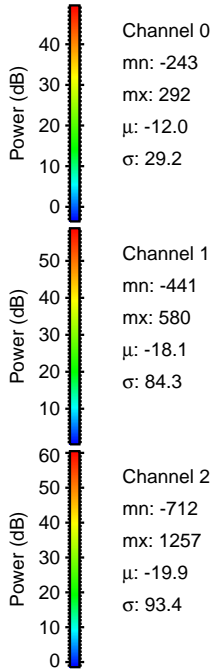
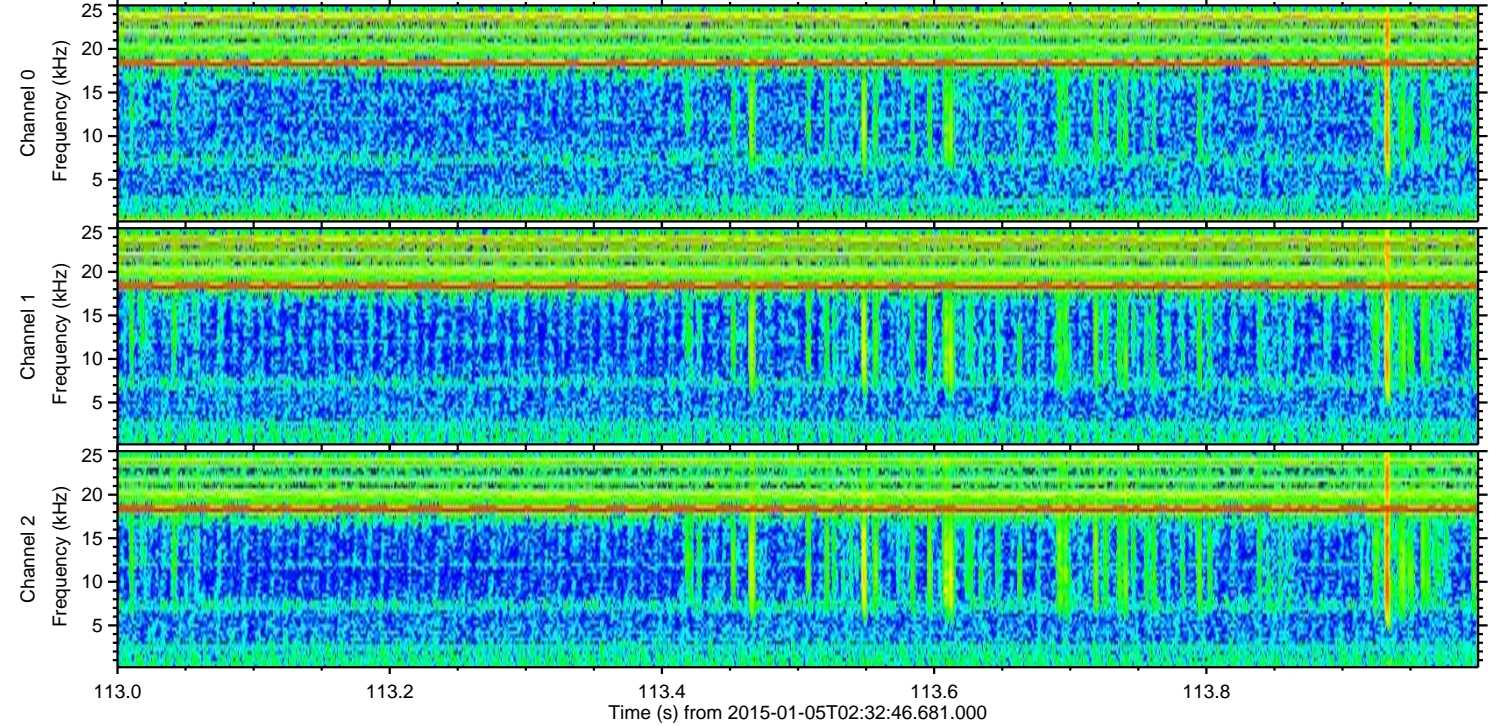
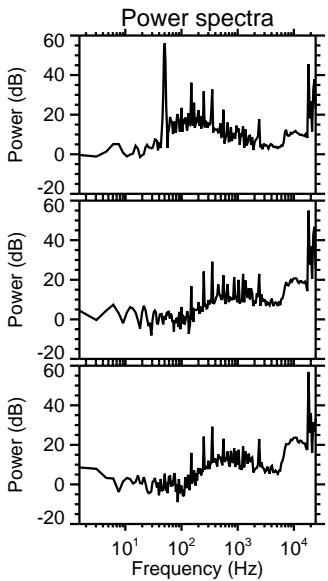
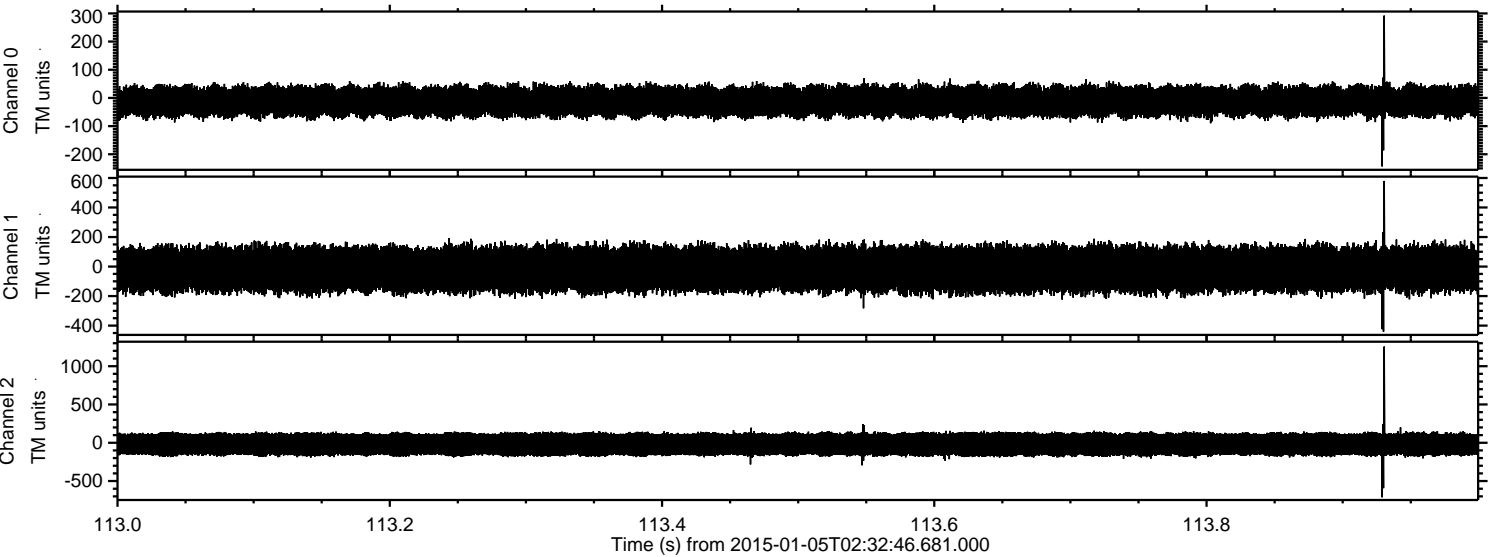



ELMAVAN 3D WAVEFORMS (Measured data sampled at 50 kHz) 49757 packets of 144 samples from 2015-01-05T02:32:46.681.000. Part 5/144

Processed Mon Jan 5 03:41:13 2015 by ELM ver.2012-10-06 from 001\_\_elm20150105\_023245\_\_dat00.bin

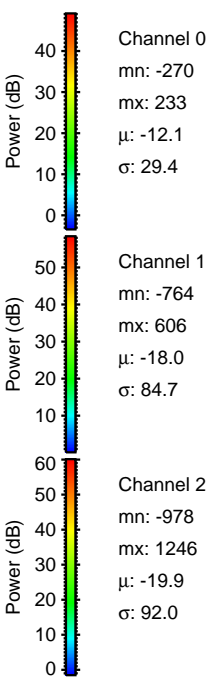
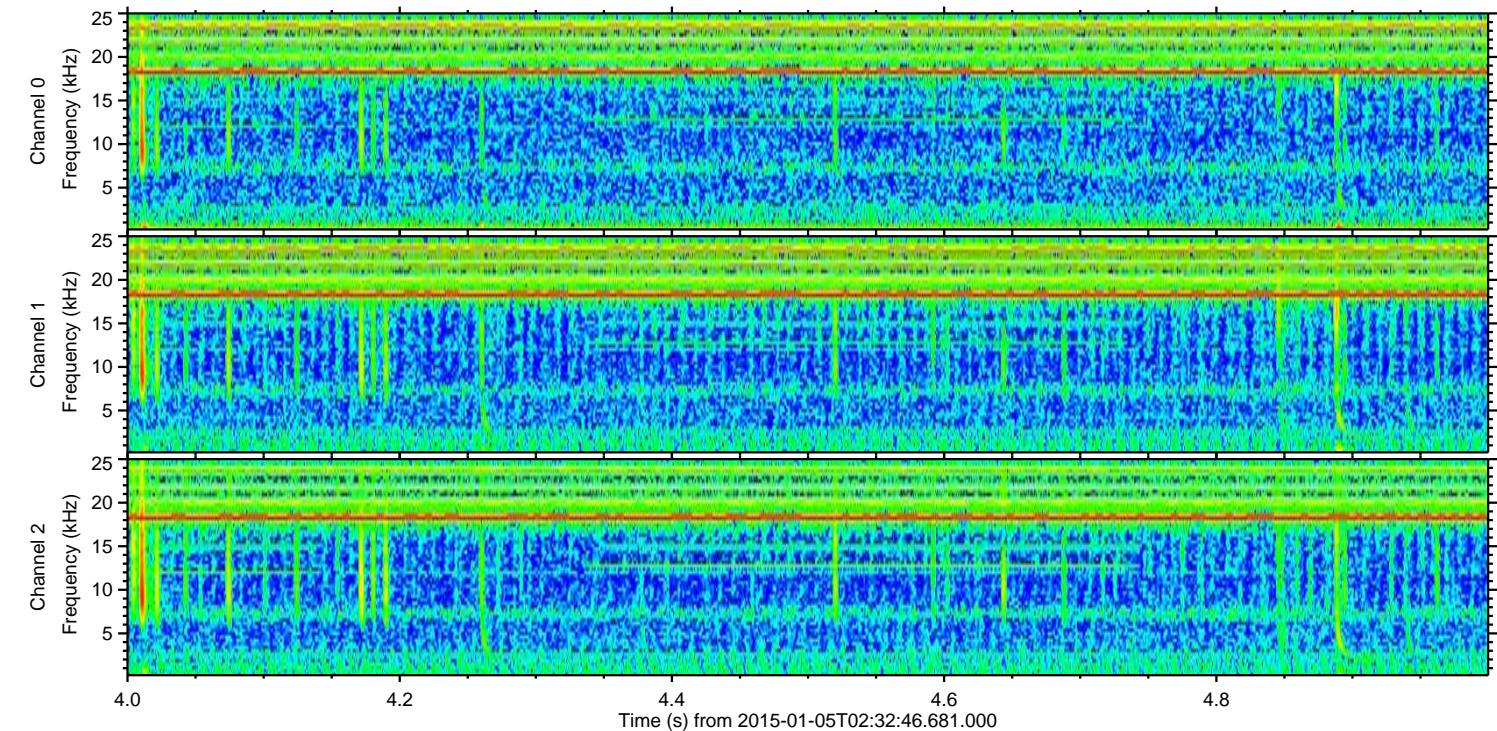
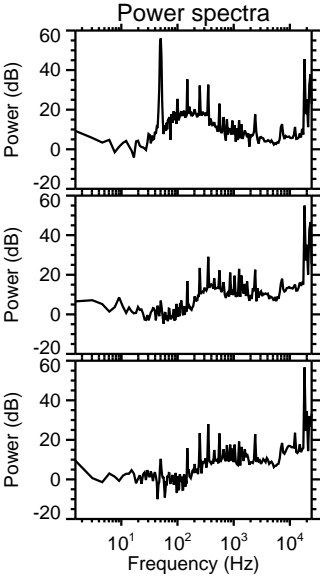
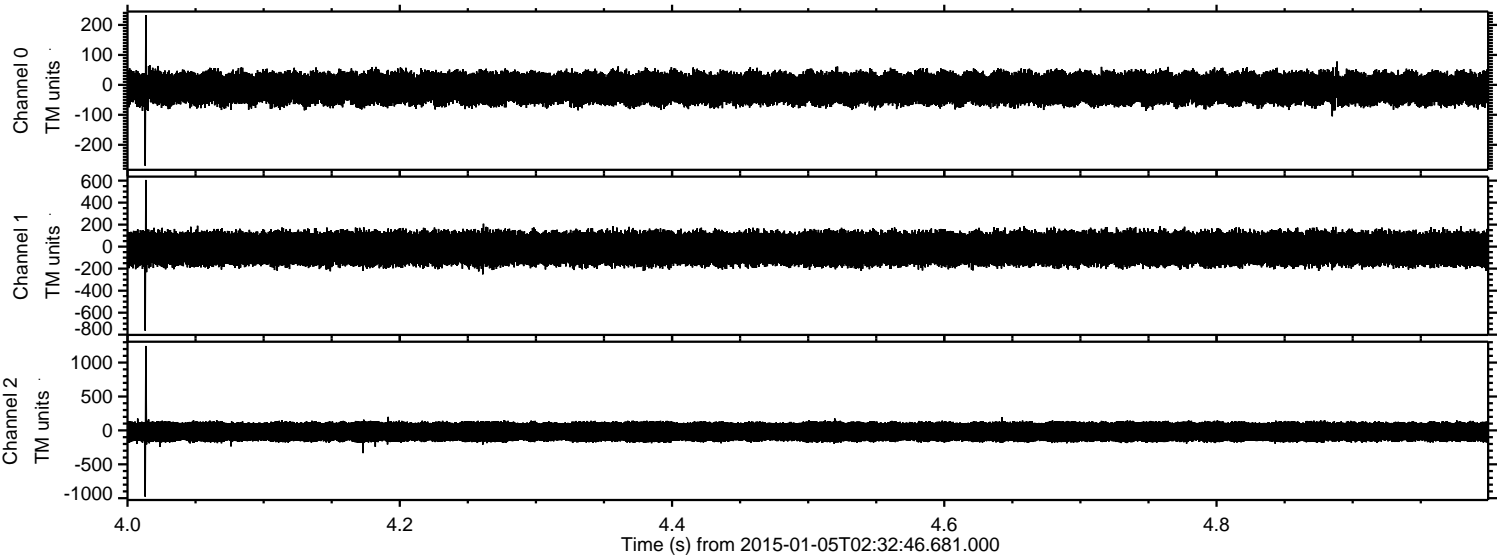



ELMAVAN 3D WAVEFORMS (Measured data sampled at 50 kHz) 49757 packets of 144 samples from 2015-01-05T02:32:46.681.000. Part 27/144

Processed Mon Jan 5 03:41:14 2015 by ELM ver.2012-10-06 from 001\_\_elm20150105\_023245\_\_dat00.bin

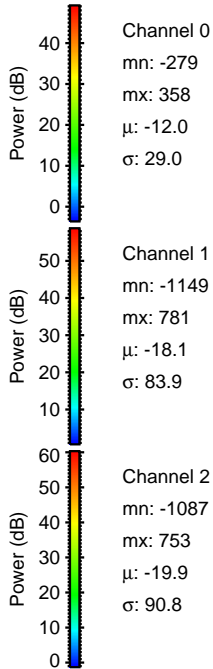
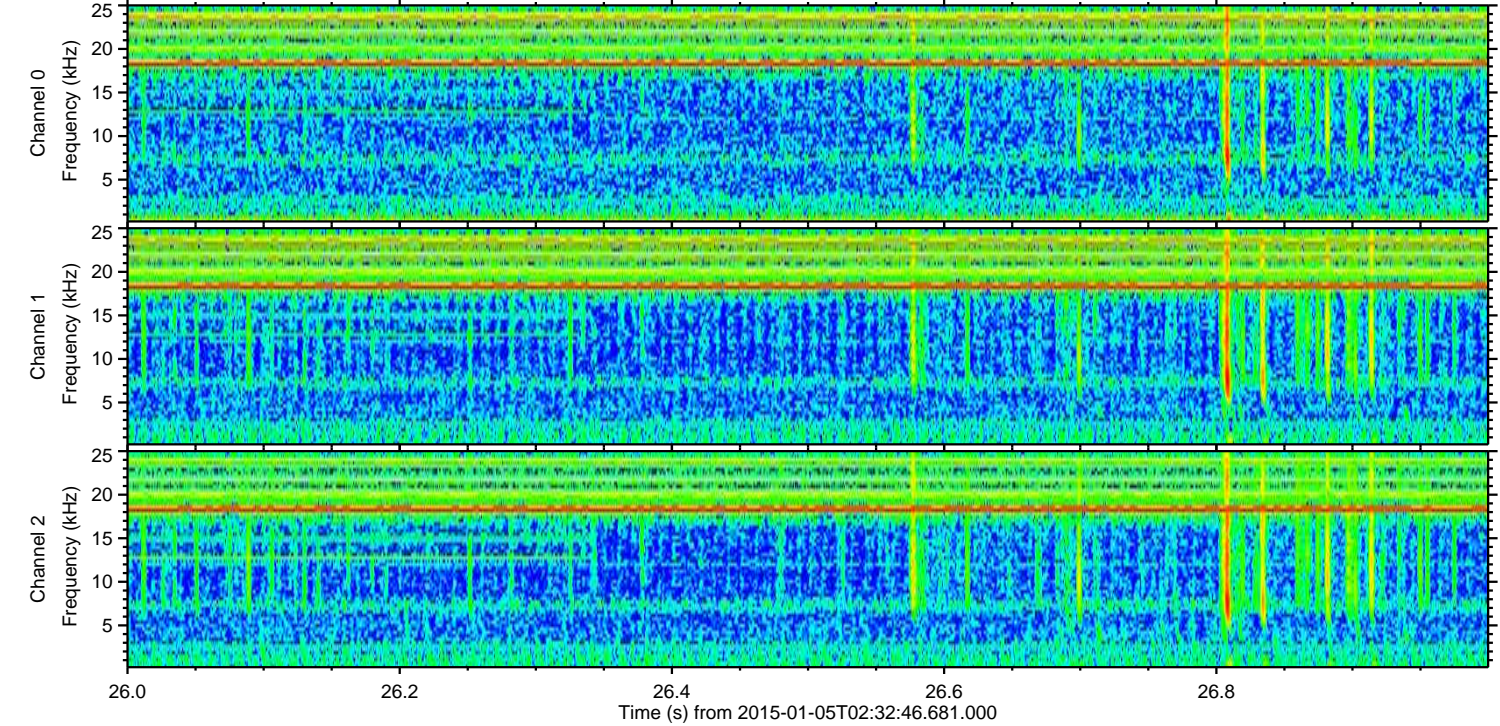
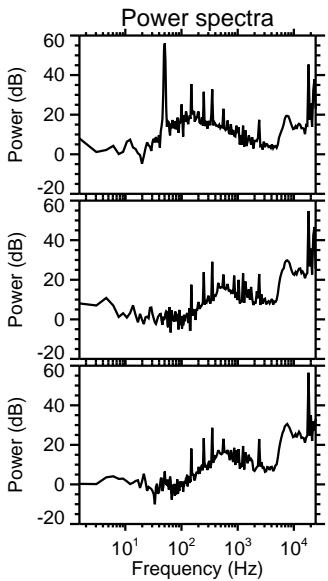
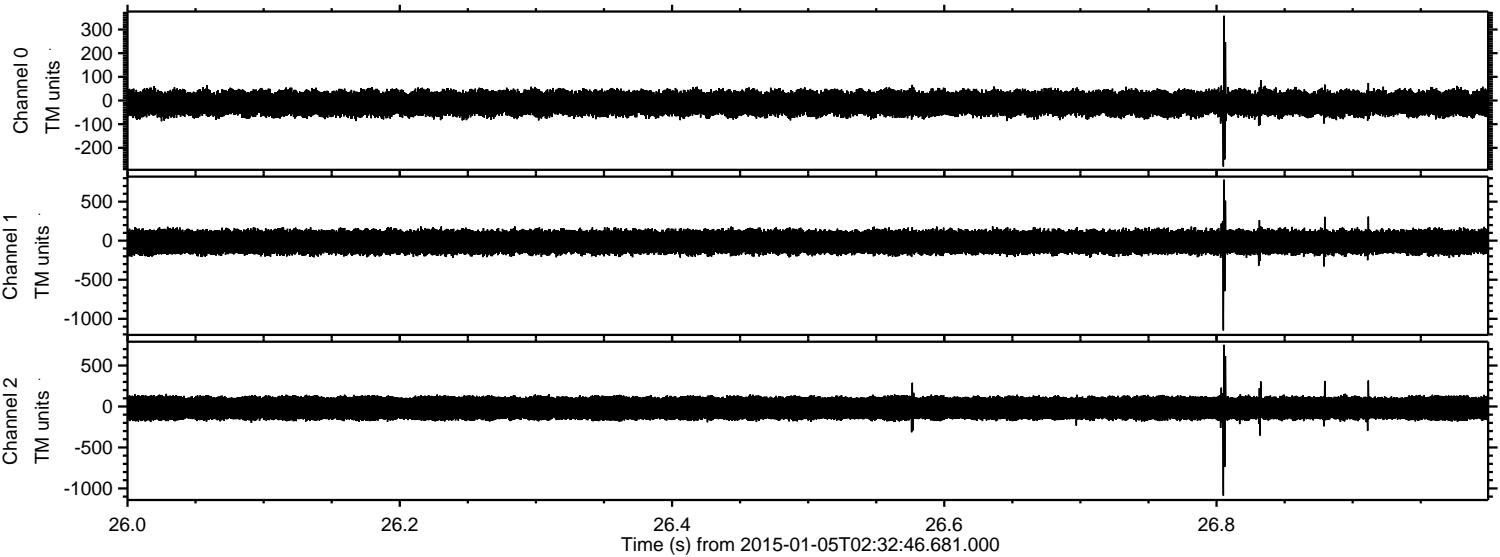



ELMAVAN 3D WAVEFORMS (Measured data sampled at 50 kHz) 49757 packets of 144 samples from 2015-01-05T02:32:46.681.000. Part 126/144

Processed Mon Jan 5 03:41:15 2015 by ELM ver.2012-10-06 from 001\_\_elm20150105\_023245\_\_dat00.bin

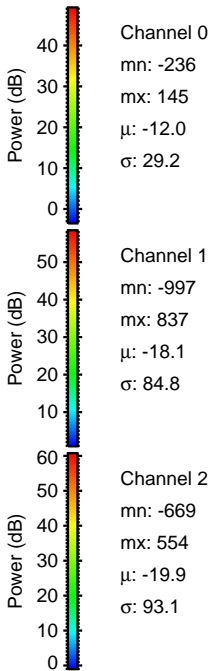
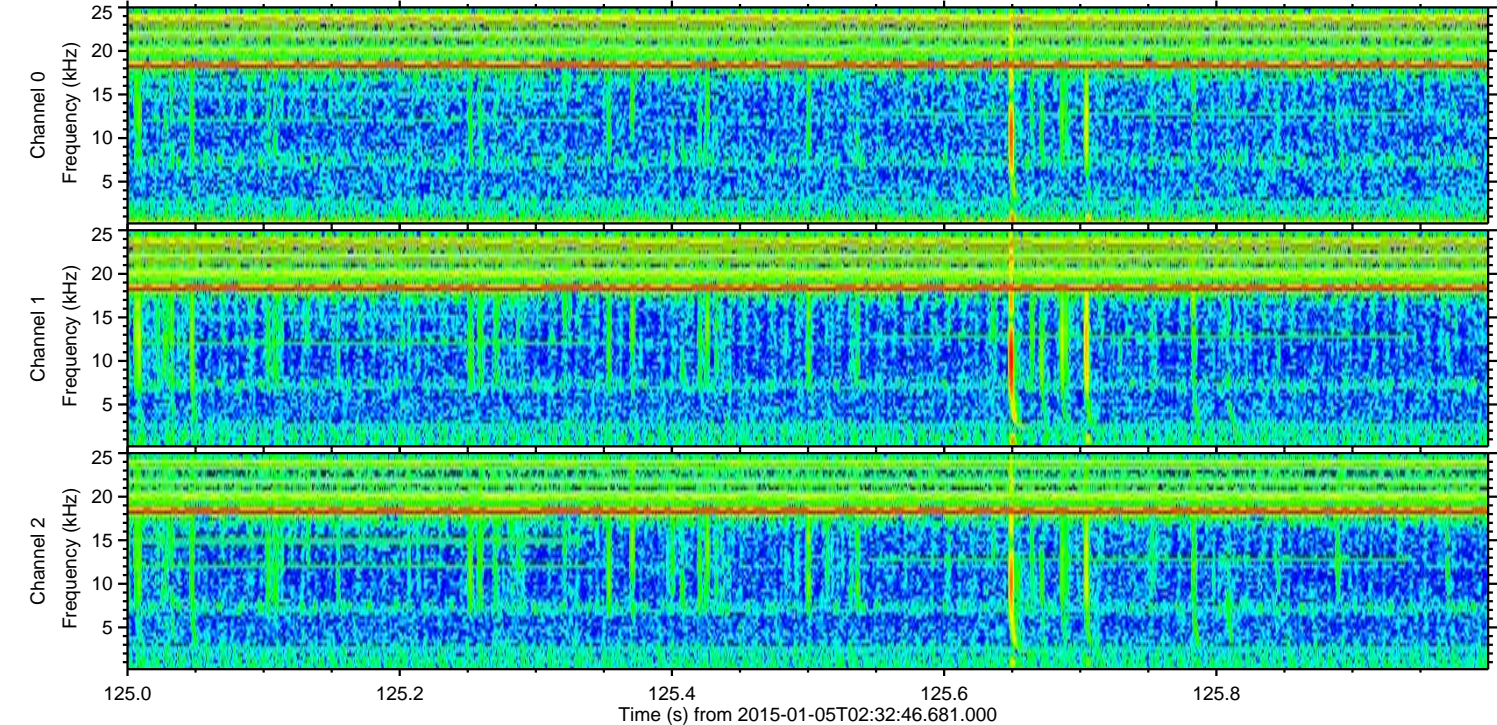
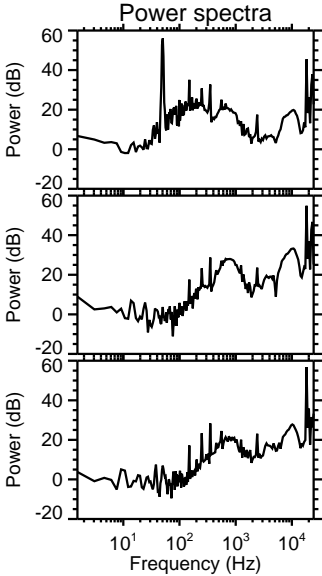
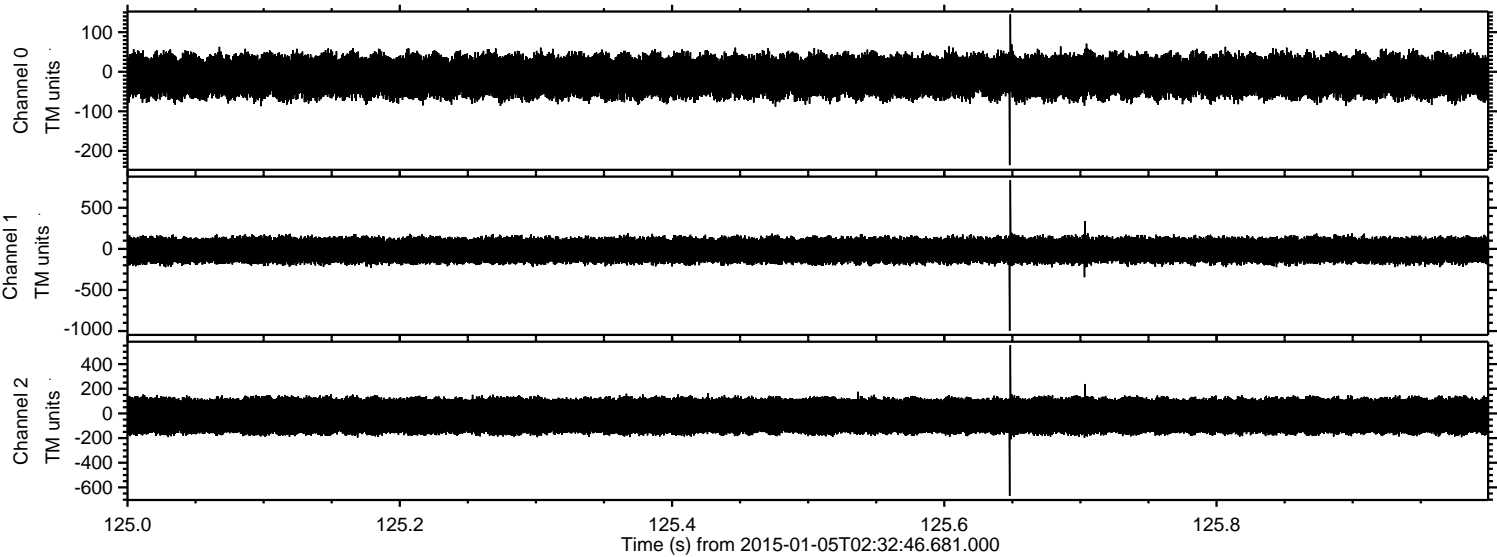



Processed Mon Jan 5 03:41:16 2015 by ELM ver.2012-10-06 from 001\_\_elm20150105\_023245\_\_dat00.bin

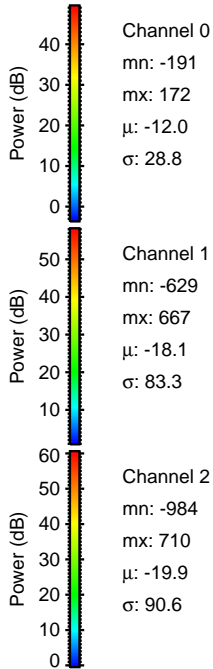
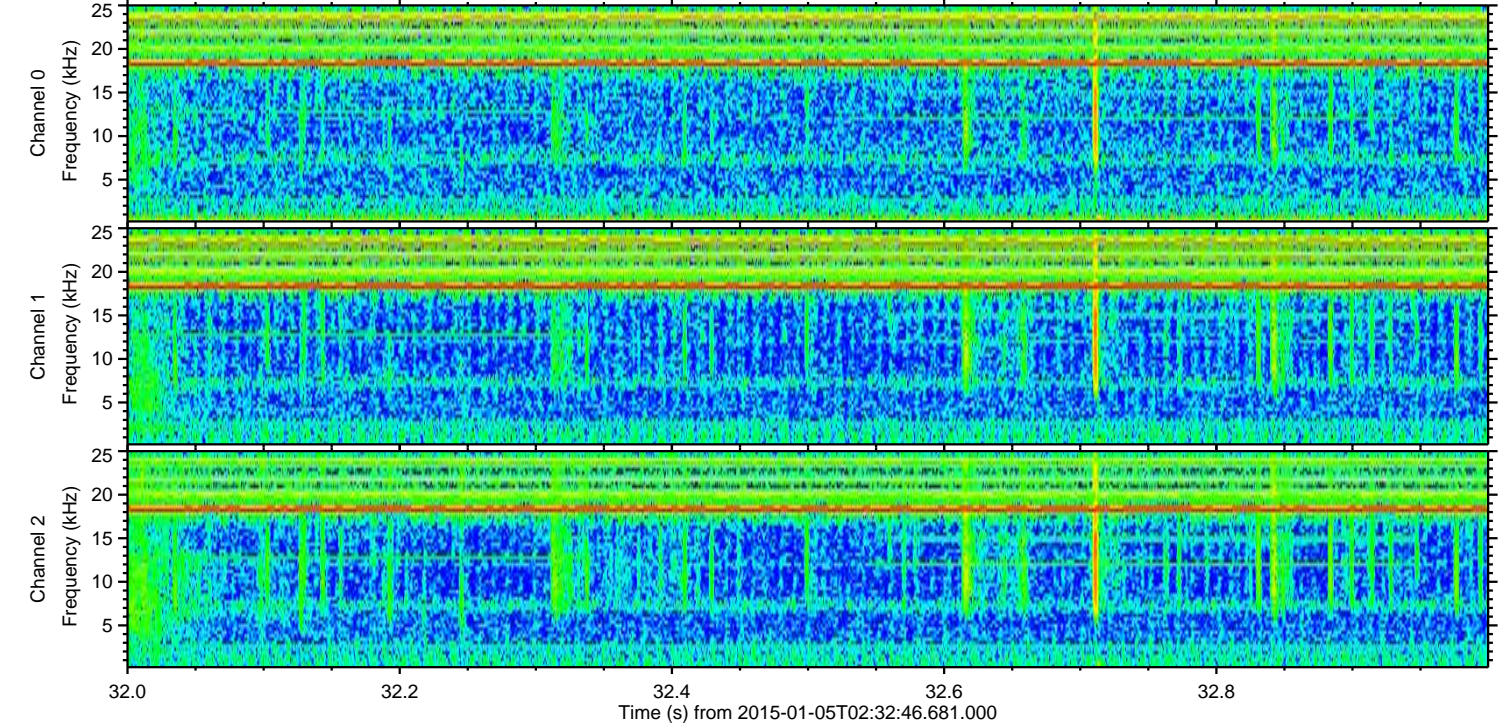
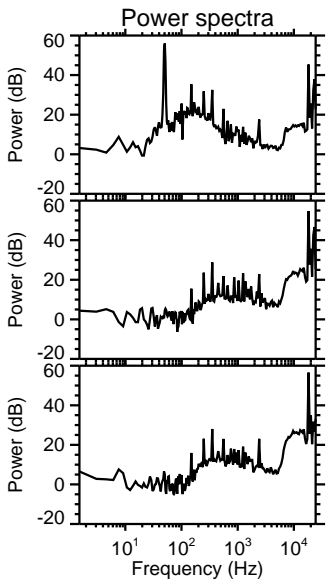
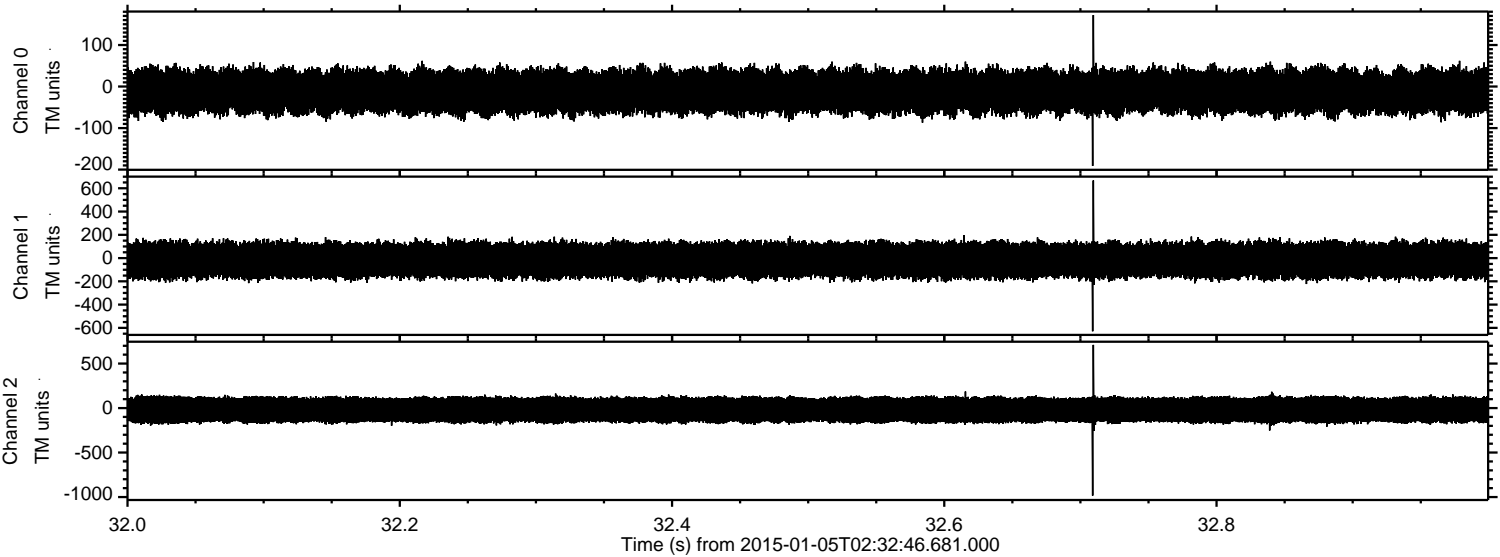

Channel 0  
mn: -191  
mx: 172  
 $\mu$ : -12.0  
 $\sigma$ : 28.8

Channel 1  
mn: -629  
mx: 667  
 $\mu$ : -18.1  
 $\sigma$ : 83.3

Channel 2  
mn: -984  
mx: 710  
 $\mu$ : -19.9  
 $\sigma$ : 90.6



ELMAVAN 3D WAVEFORMS (Measured data sampled at 50 kHz) 49757 packets of 144 samples from 2015-01-05T02:32:46.681.000. Part 91/144

Processed Mon Jan 5 03:41:17 2015 by ELM ver.2012-10-06 from 001\_\_elm20150105\_023245\_\_dat00.bin

