

# ELMAVAN 3D WAVEFORMS (Measured data sampled at 50 kHz) 49567 packets of 144 samples from 2015-01-05T02:12:46.032.999.

Processed Mon Jan 5 03:21:45 2015 by ELM ver.2012-10-06 from 001\_\_elm20150105\_021245\_\_dat00.bin

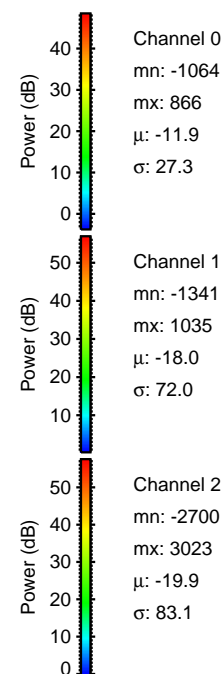

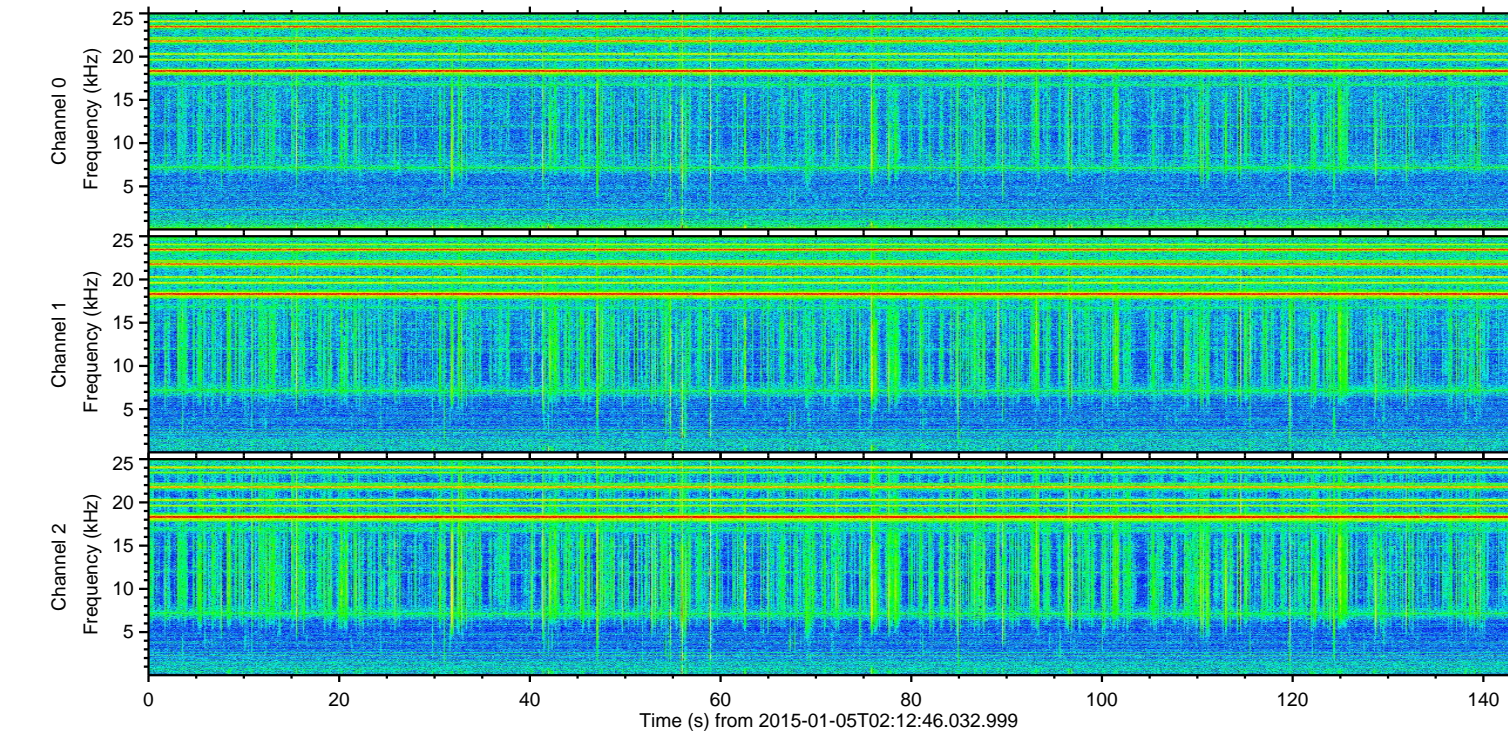
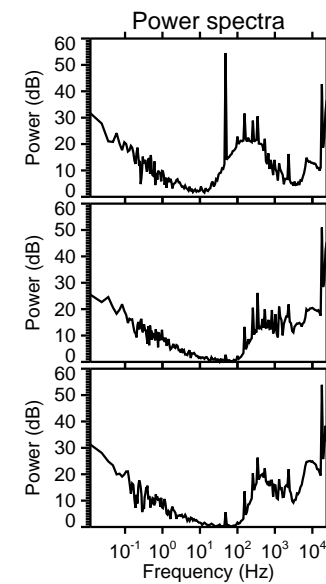
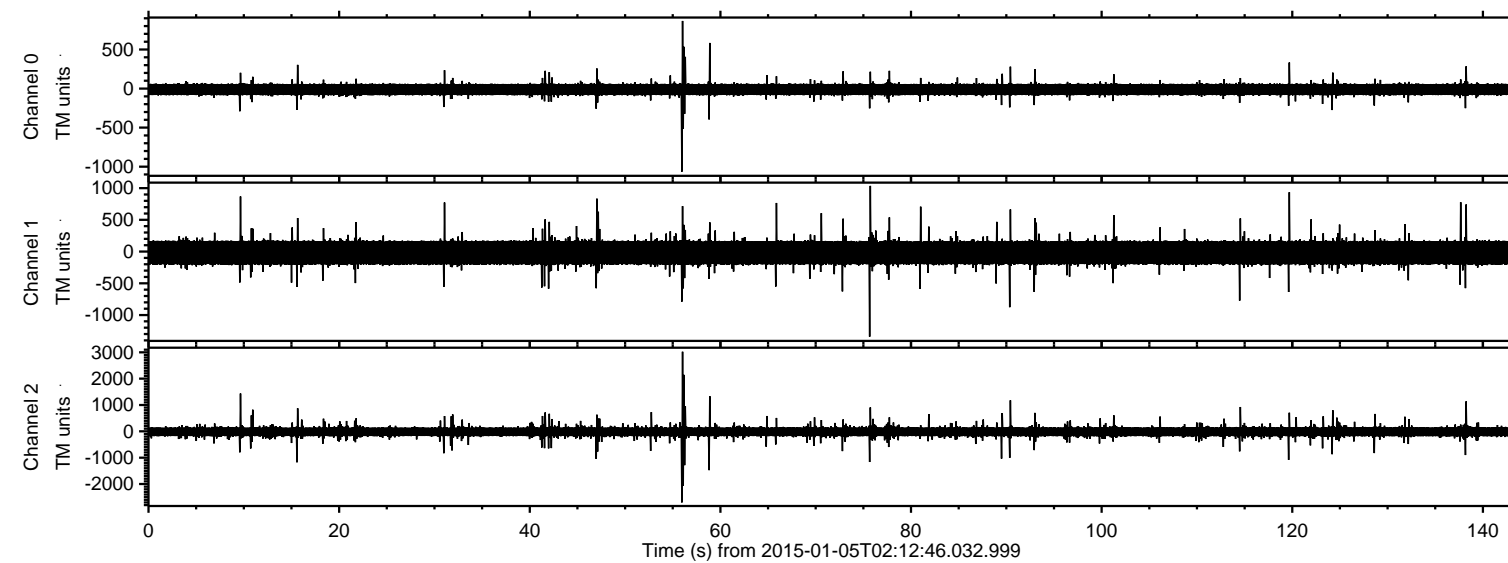

ELMAVAN 3D WAVEFORMS (Measured data sampled at 50 kHz) 49567 packets of 144 samples from 2015-01-05T02:12:46.032.999. Part 56/143

Processed Mon Jan 5 03:22:00 2015 by ELM ver.2012-10-06 from 001\_\_elm20150105\_021245\_\_dat00.bin

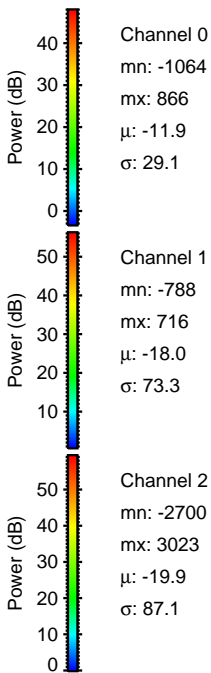
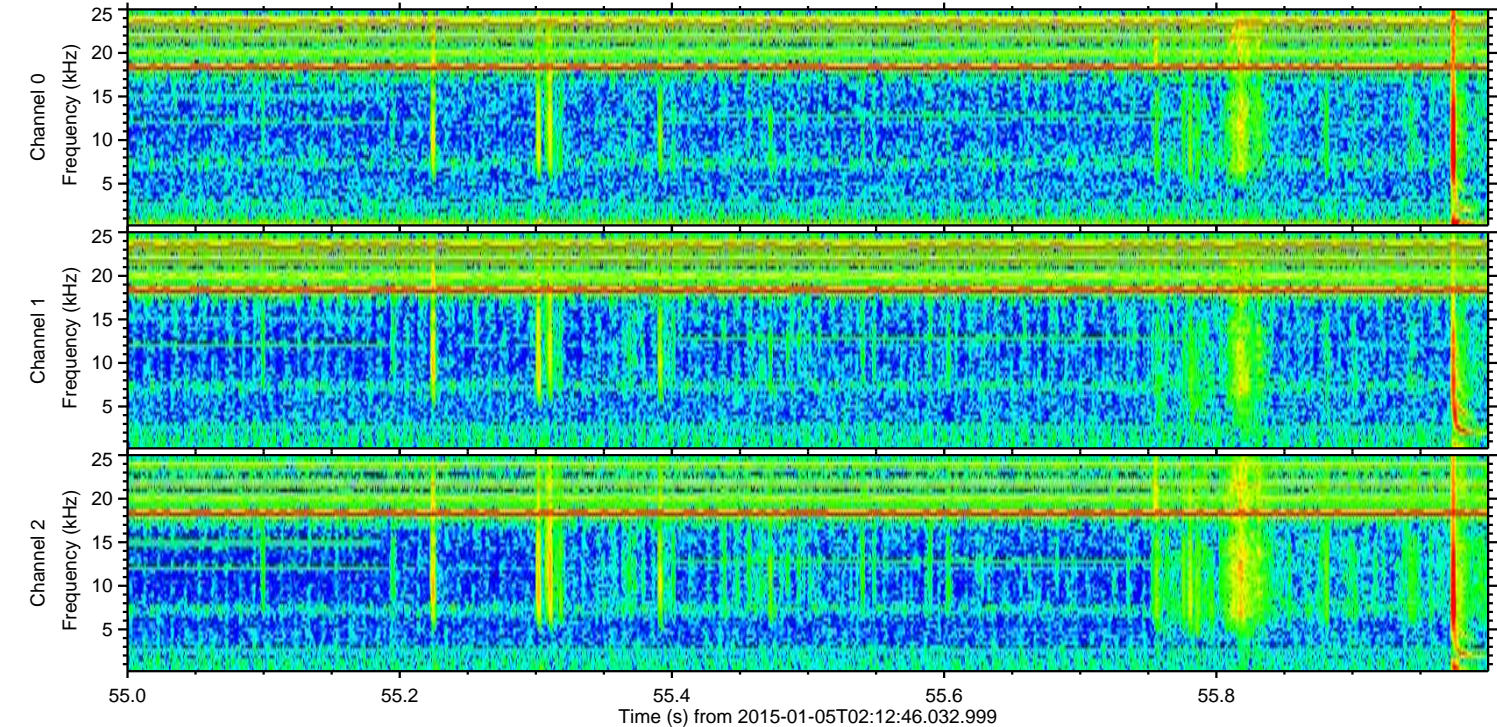
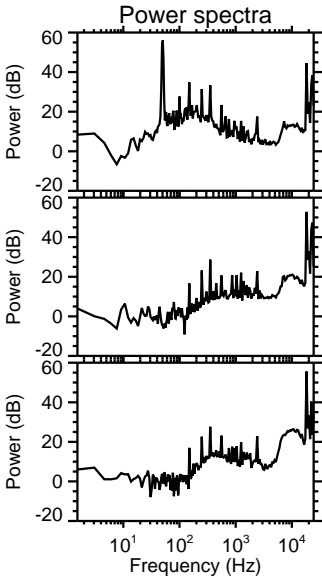
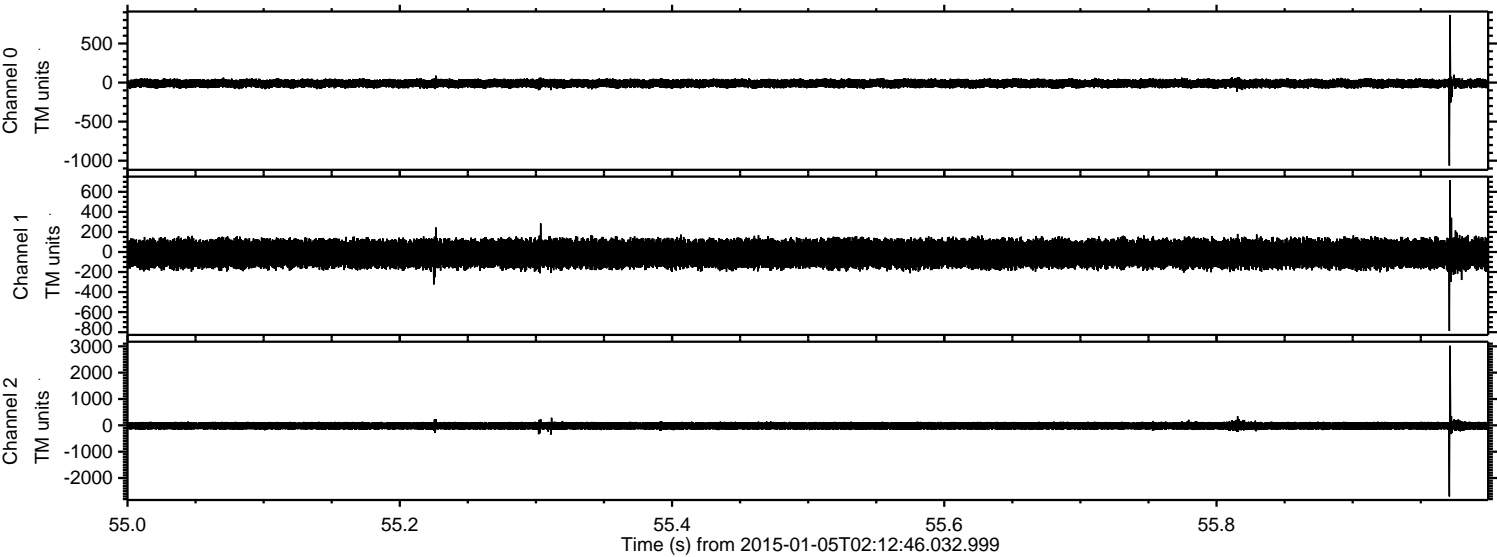



ELMAVAN 3D WAVEFORMS (Measured data sampled at 50 kHz) 49567 packets of 144 samples from 2015-01-05T02:12:46.032.999. Part 57/143

Processed Mon Jan 5 03:22:01 2015 by ELM ver.2012-10-06 from 001\_\_elm20150105\_021245\_\_dat00.bin

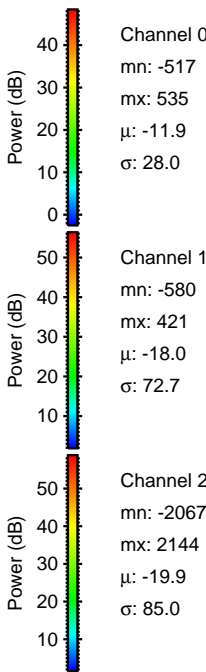
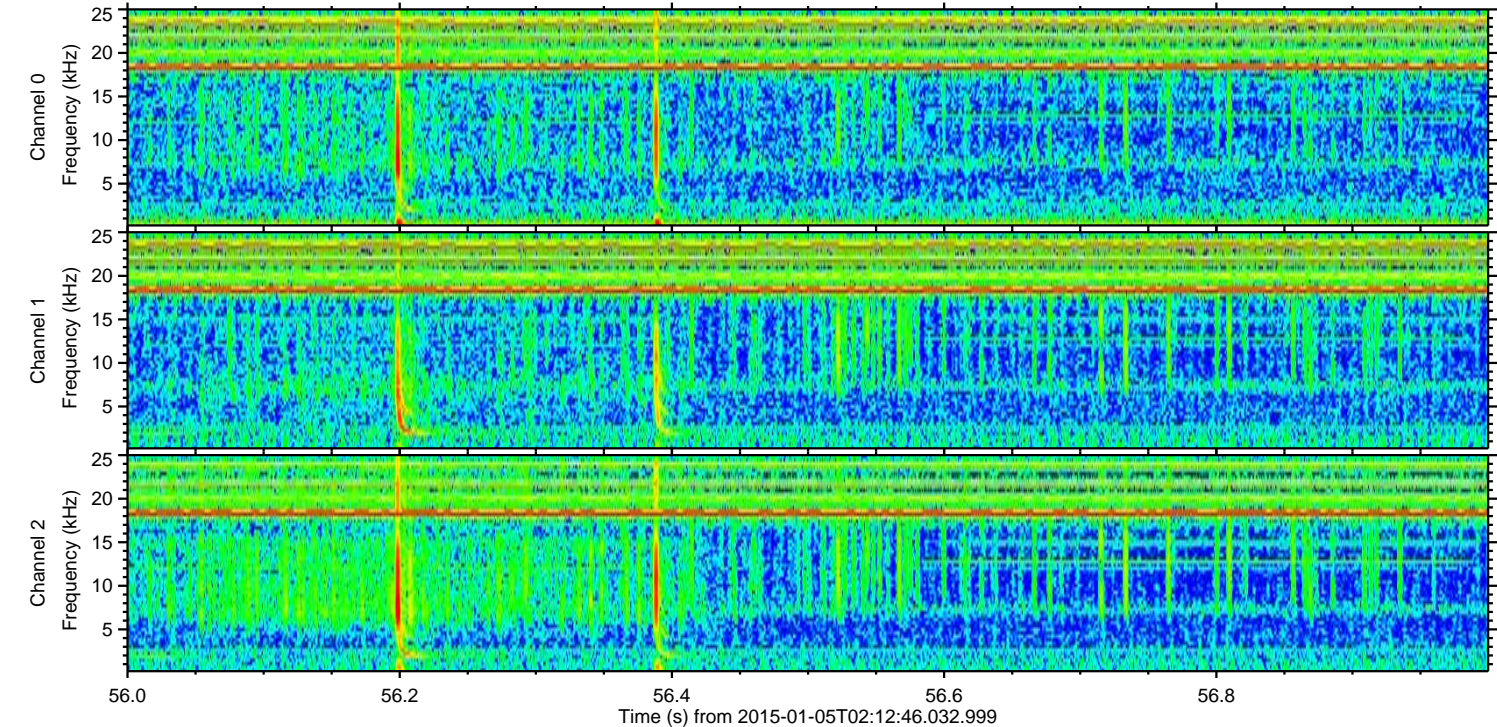
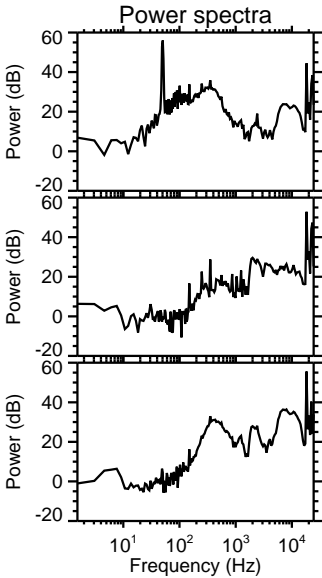
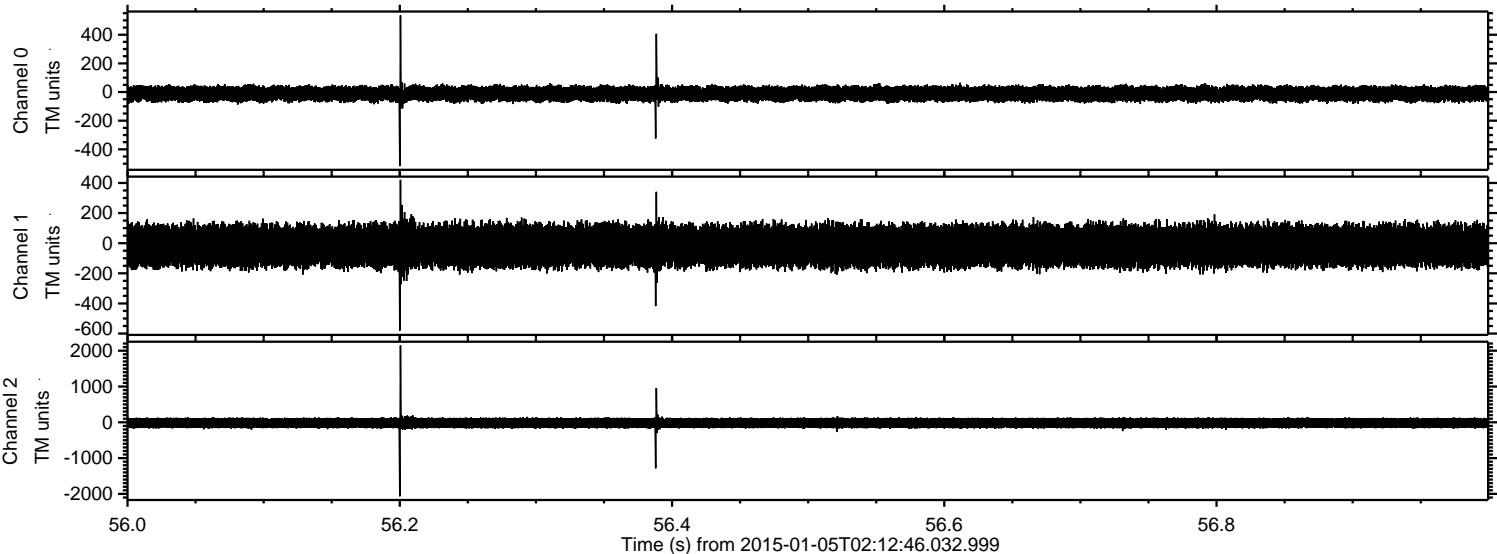



ELMAVAN 3D WAVEFORMS (Measured data sampled at 50 kHz) 49567 packets of 144 samples from 2015-01-05T02:12:46.032.999. Part 59/143

Processed Mon Jan 5 03:22:03 2015 by ELM ver.2012-10-06 from 001\_\_elm20150105\_021245\_\_dat00.bin

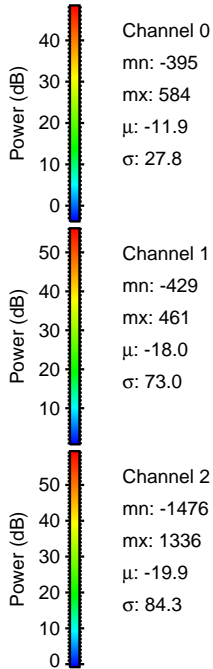
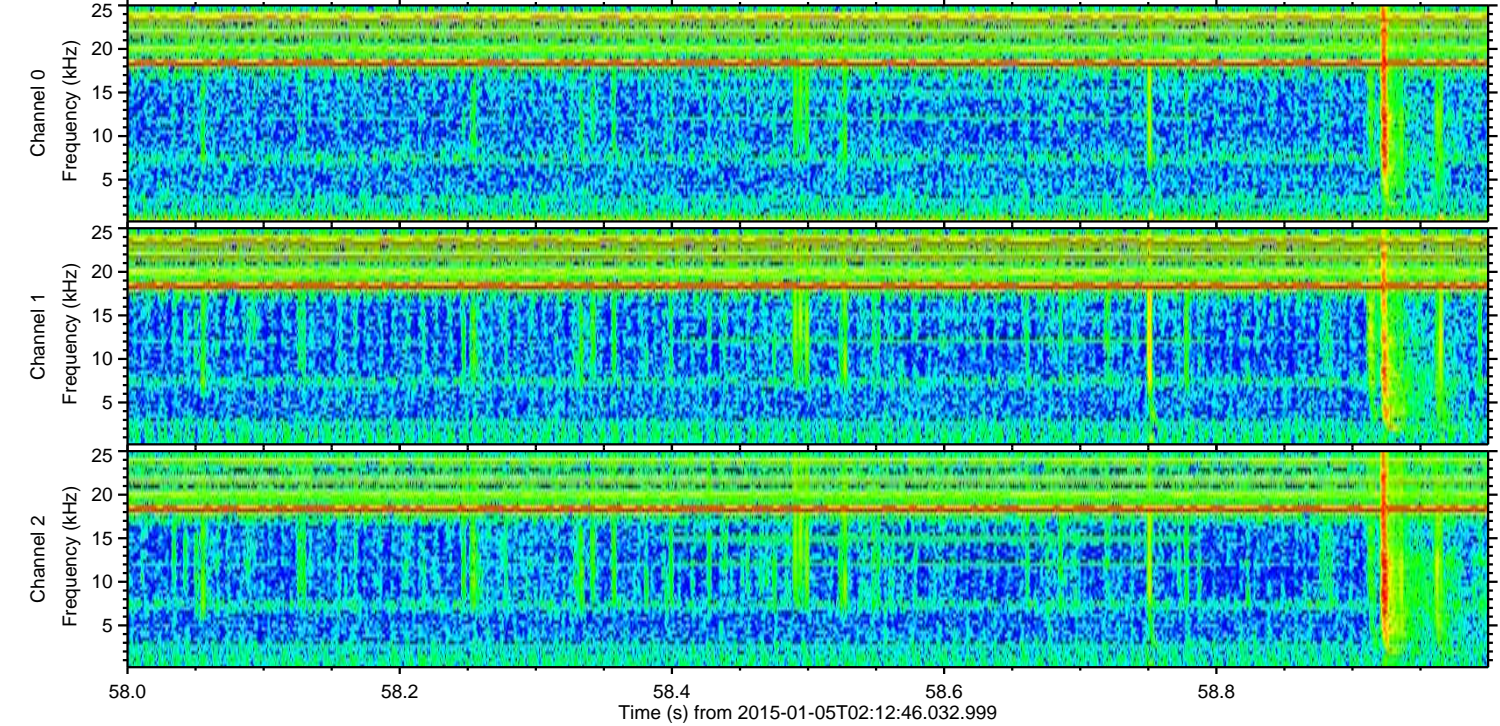
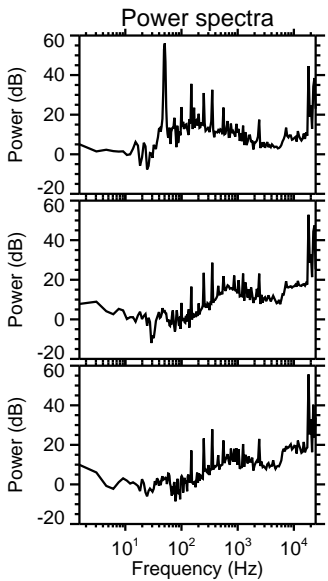
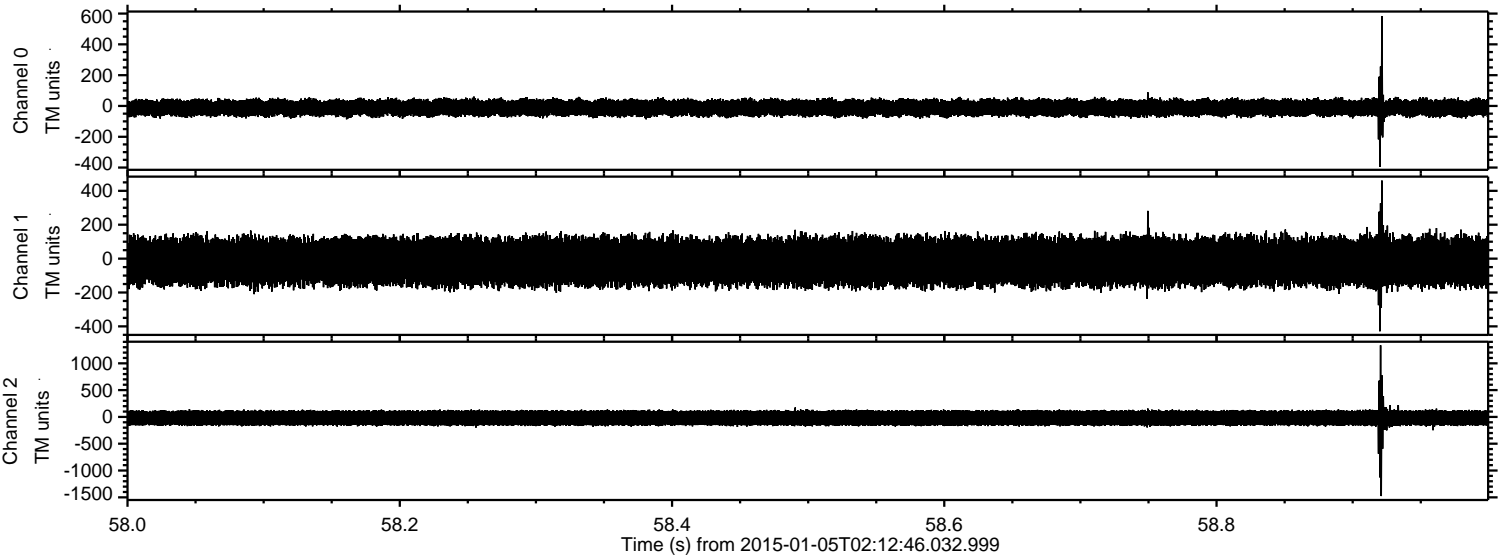

Channel 0  
mn: -395  
mx: 584  
 $\mu$ : -11.9  
 $\sigma$ : 27.8

Channel 1  
mn: -429  
mx: 461  
 $\mu$ : -18.0  
 $\sigma$ : 73.0

Channel 2  
mn: -1476  
mx: 1336  
 $\mu$ : -19.9  
 $\sigma$ : 84.3



ELMAVAN 3D WAVEFORMS (Measured data sampled at 50 kHz) 49567 packets of 144 samples from 2015-01-05T02:12:46.032.999. Part 10/143

Processed Mon Jan 5 03:22:04 2015 by ELM ver.2012-10-06 from 001\_\_elm20150105\_021245\_\_dat00.bin

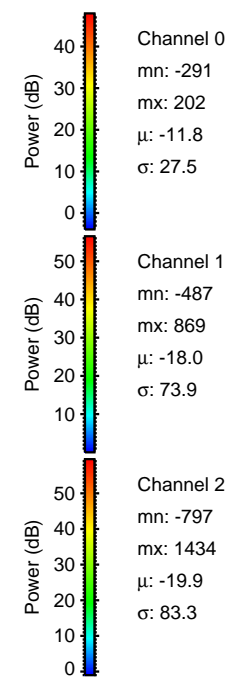
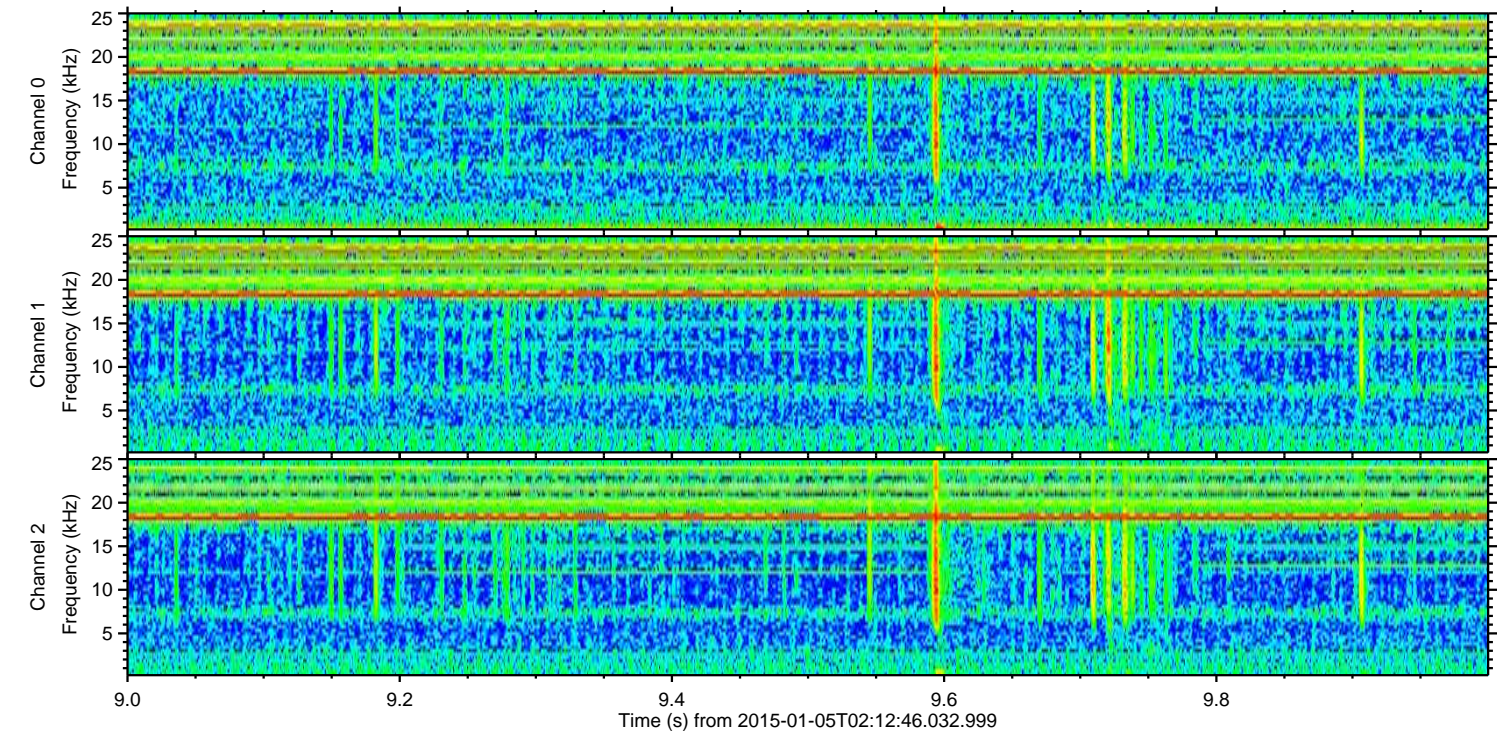
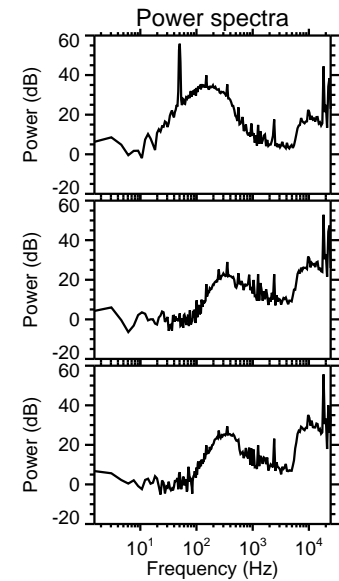
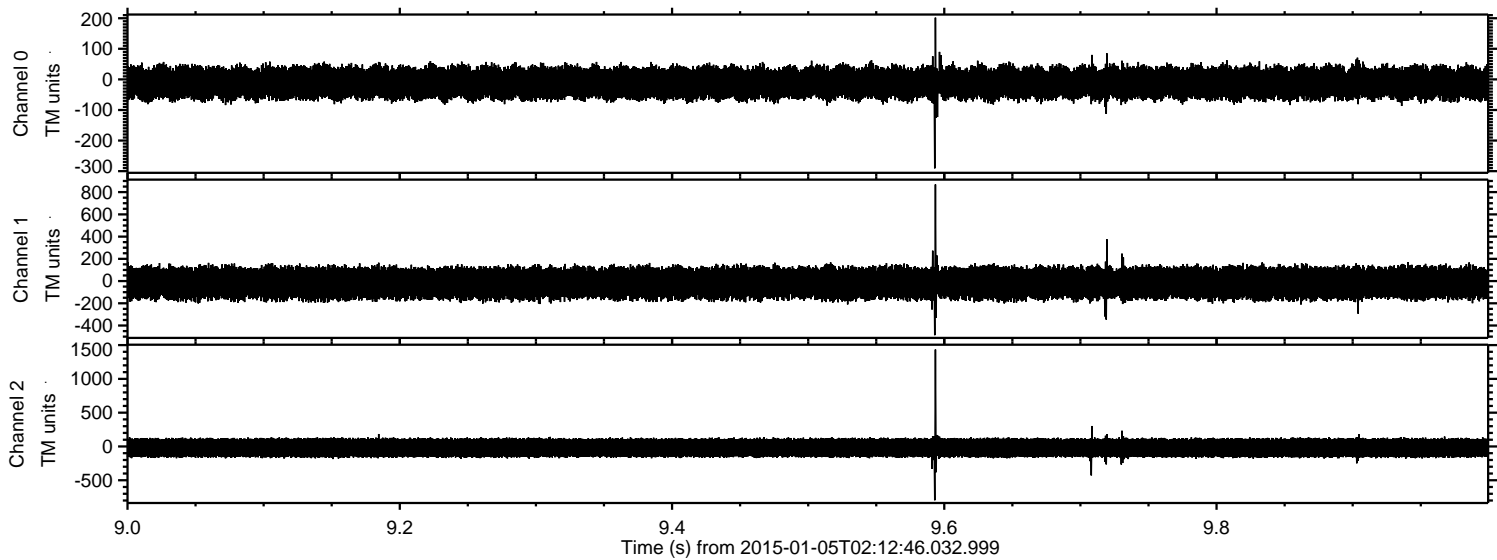



ELMAVAN 3D WAVEFORMS (Measured data sampled at 50 kHz) 49567 packets of 144 samples from 2015-01-05T02:12:46.032.999. Part 76/143

Processed Mon Jan 5 03:22:05 2015 by ELM ver.2012-10-06 from 001\_\_elm20150105\_021245\_\_dat00.bin

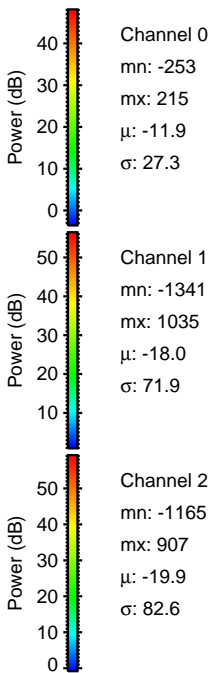
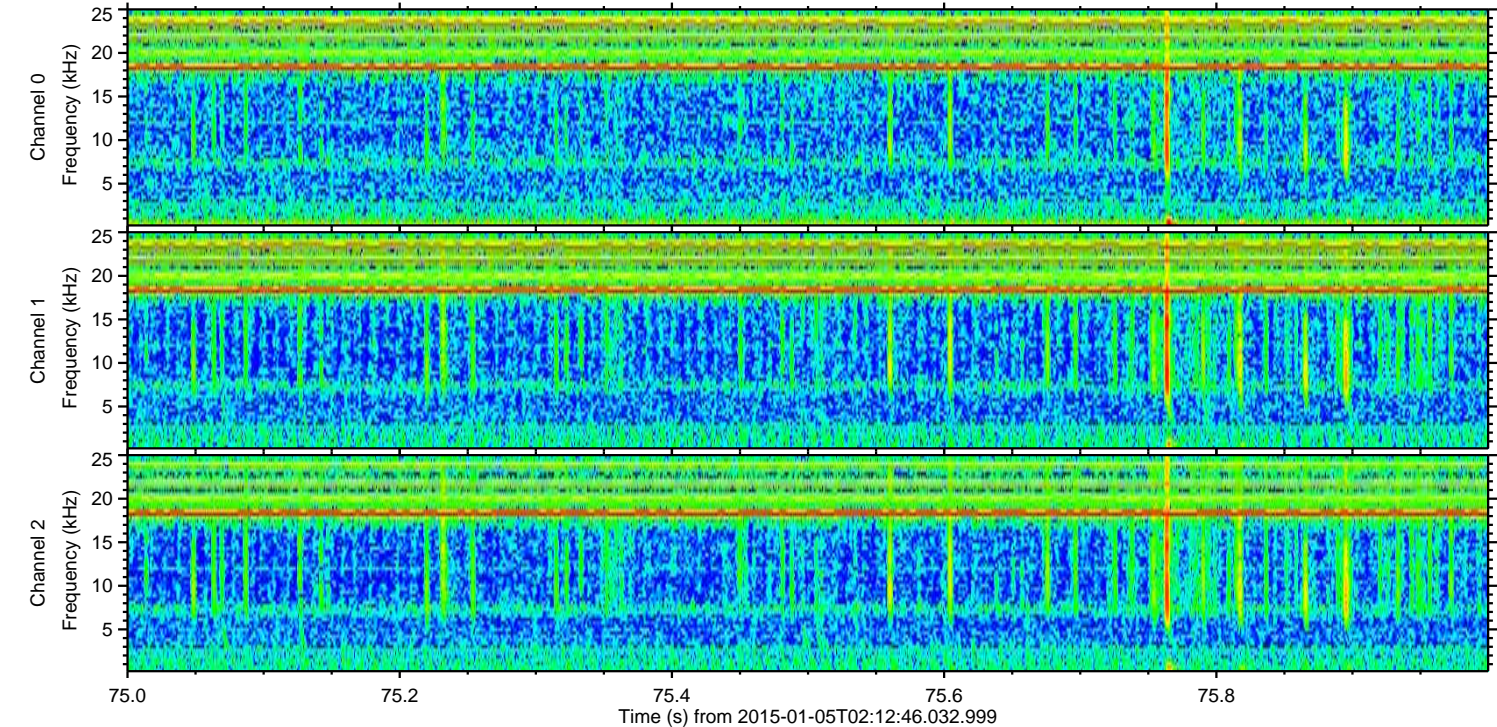
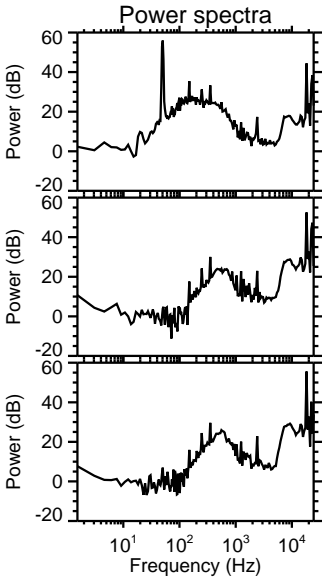
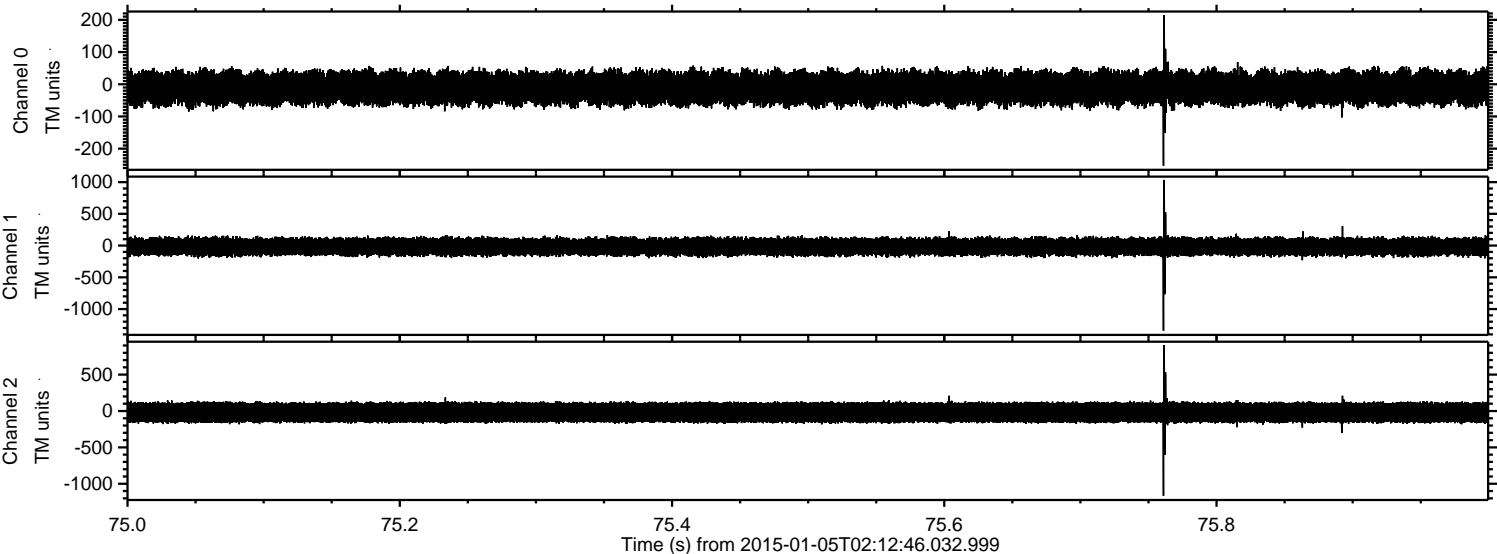



Processed Mon Jan 5 03:22:06 2015 by ELM ver.2012-10-06 from 001\_\_elm20150105\_021245\_\_dat00.bin

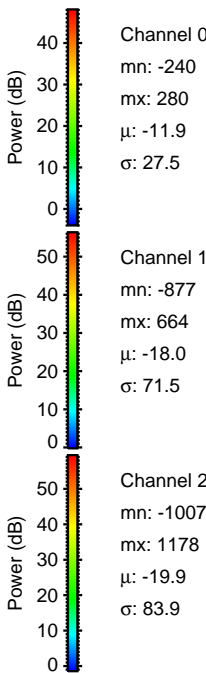
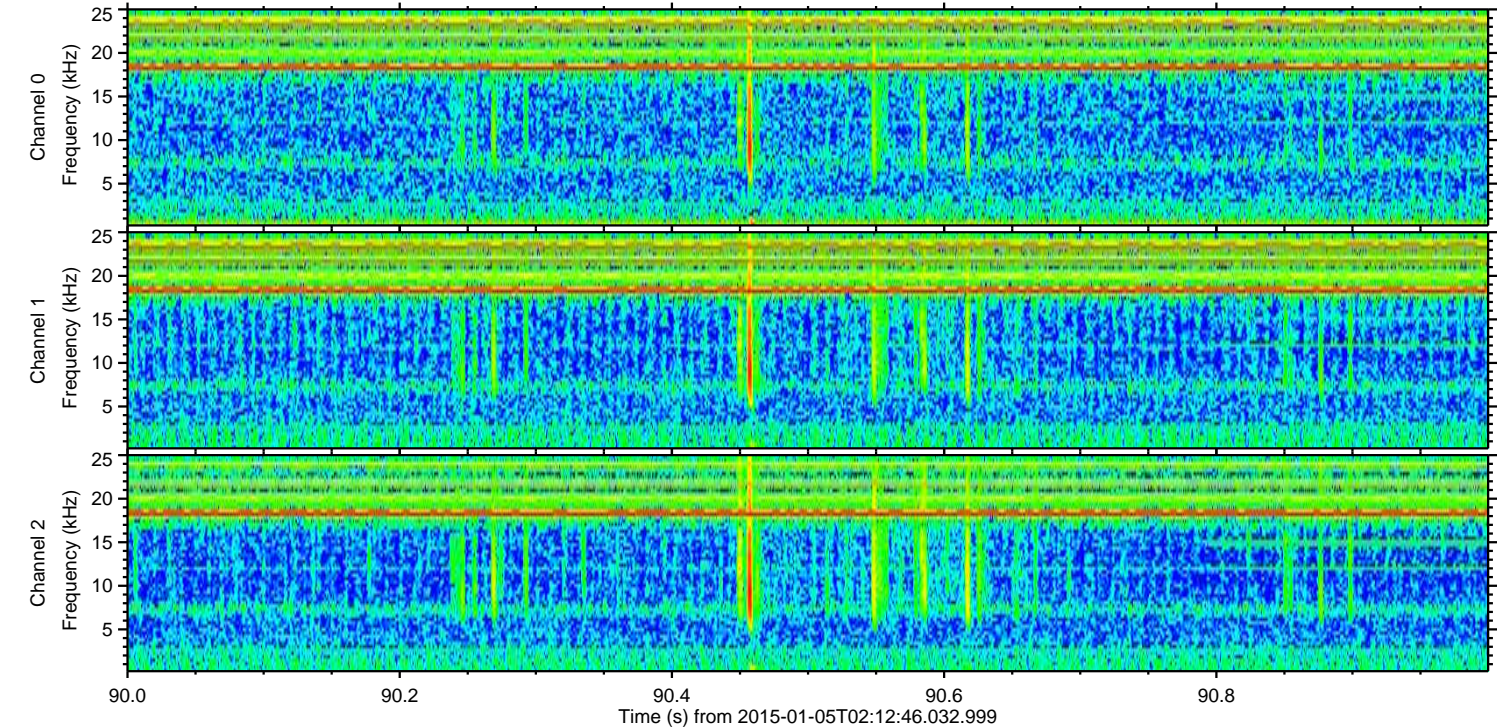
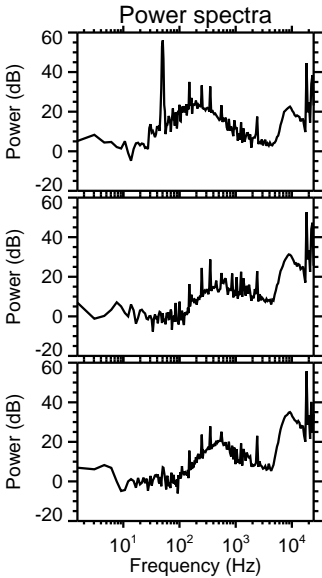
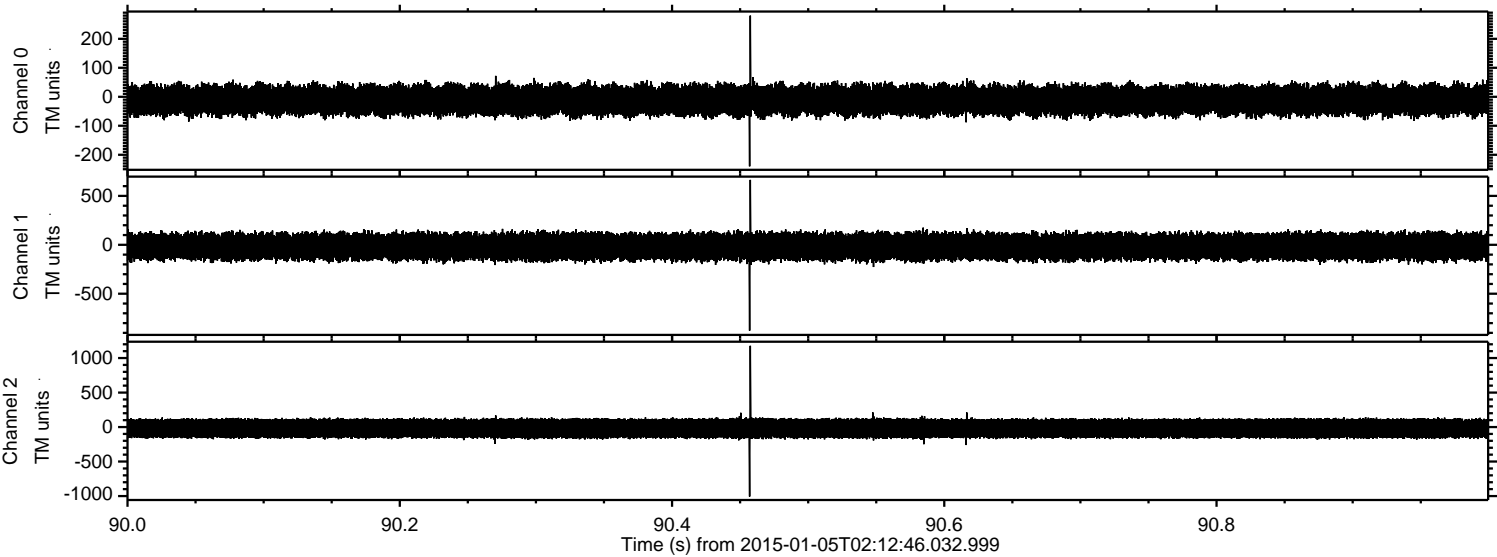



ELMAVAN 3D WAVEFORMS (Measured data sampled at 50 kHz) 49567 packets of 144 samples from 2015-01-05T02:12:46.032.999. Part 16/143

Processed Mon Jan 5 03:22:07 2015 by ELM ver.2012-10-06 from 001\_\_elm20150105\_021245\_\_dat00.bin

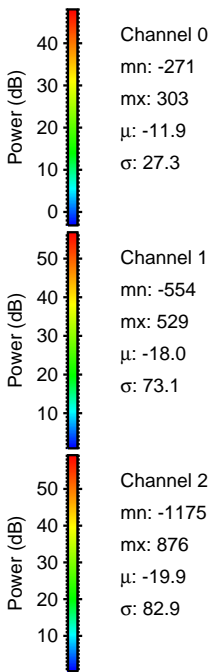
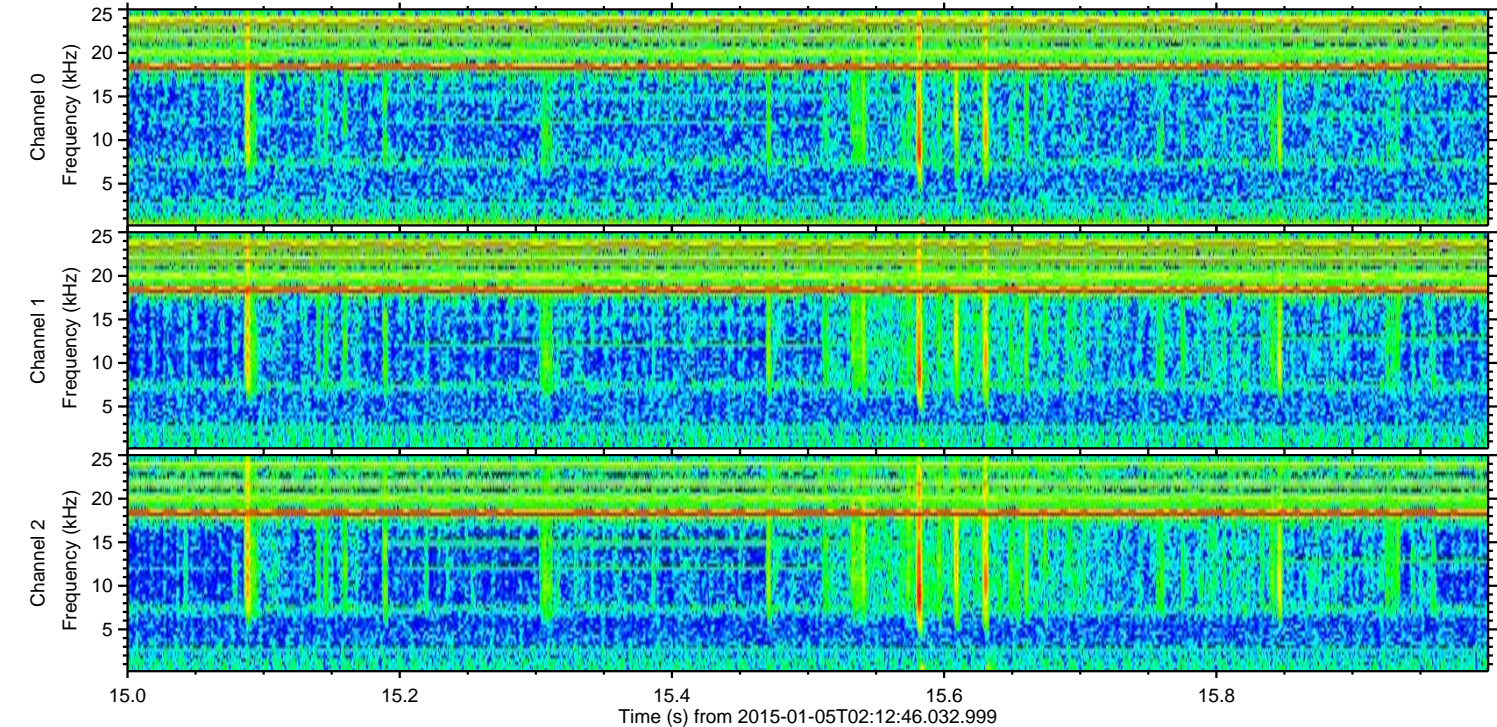
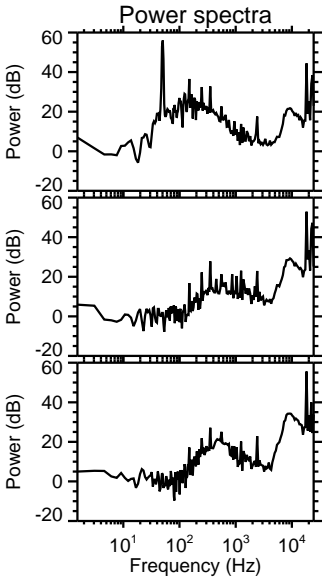
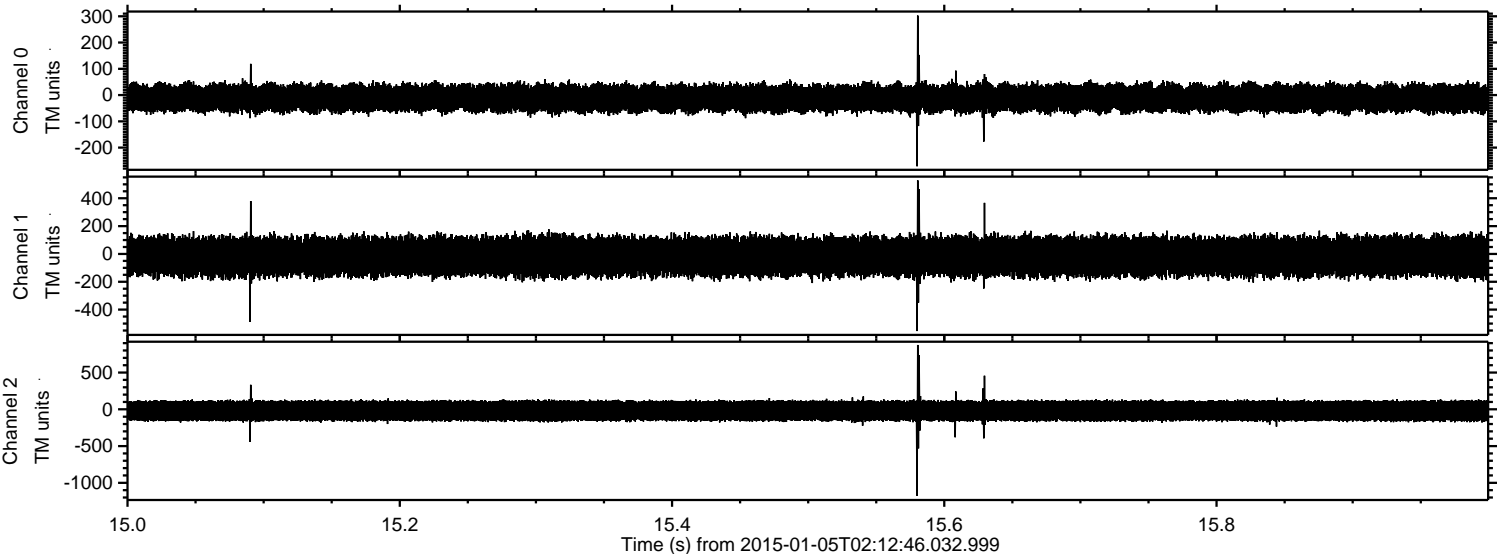



ELMAVAN 3D WAVEFORMS (Measured data sampled at 50 kHz) 49567 packets of 144 samples from 2015-01-05T02:12:46.032.999. Part 139/143

Processed Mon Jan 5 03:22:08 2015 by ELM ver.2012-10-06 from 001\_\_elm20150105\_021245\_\_dat00.bin

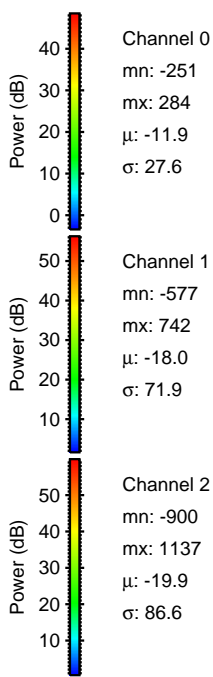
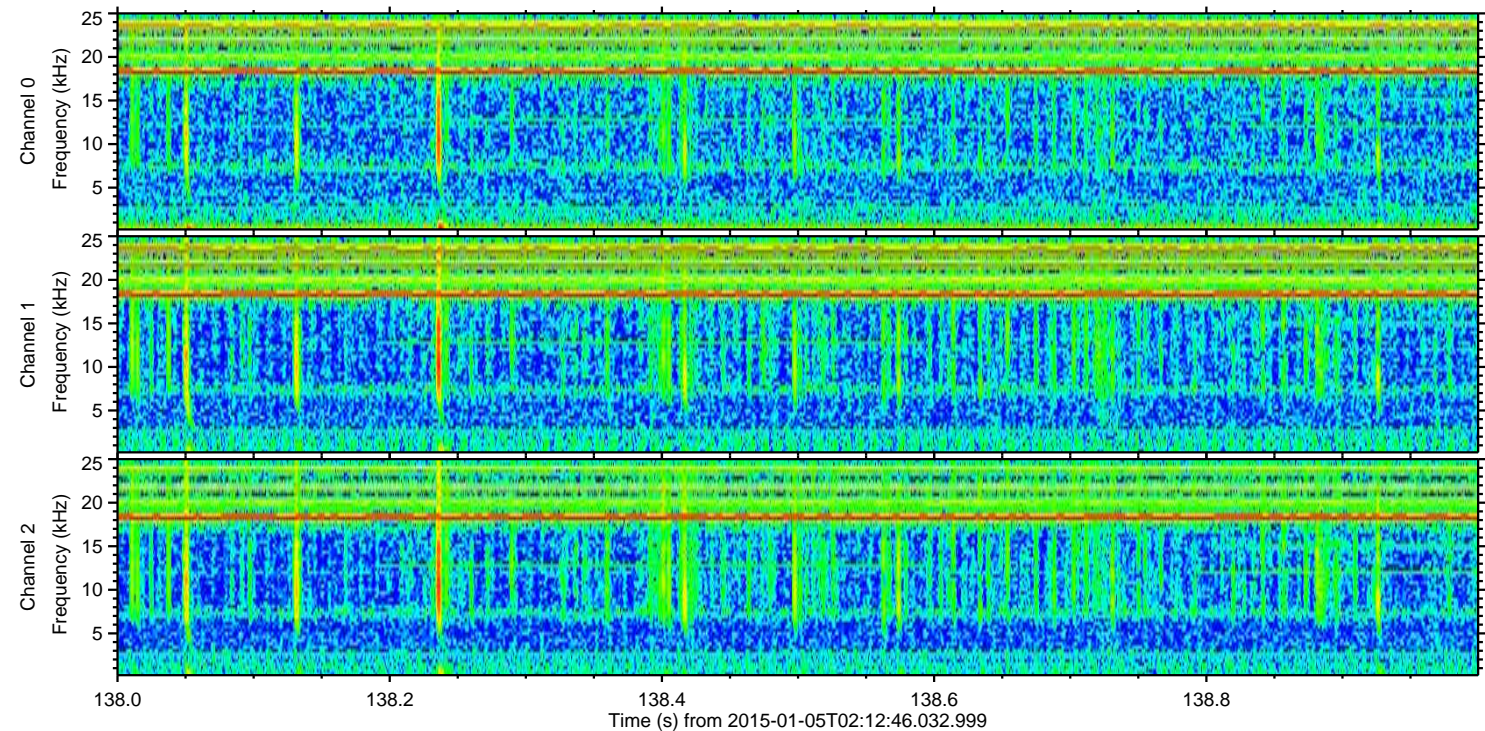
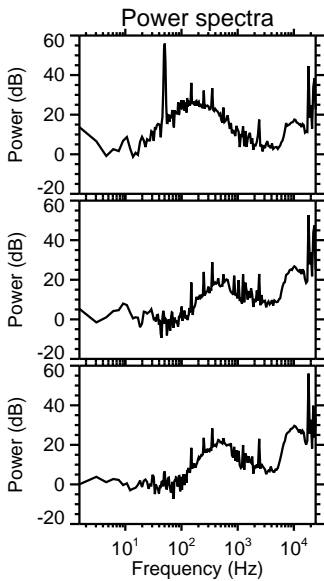
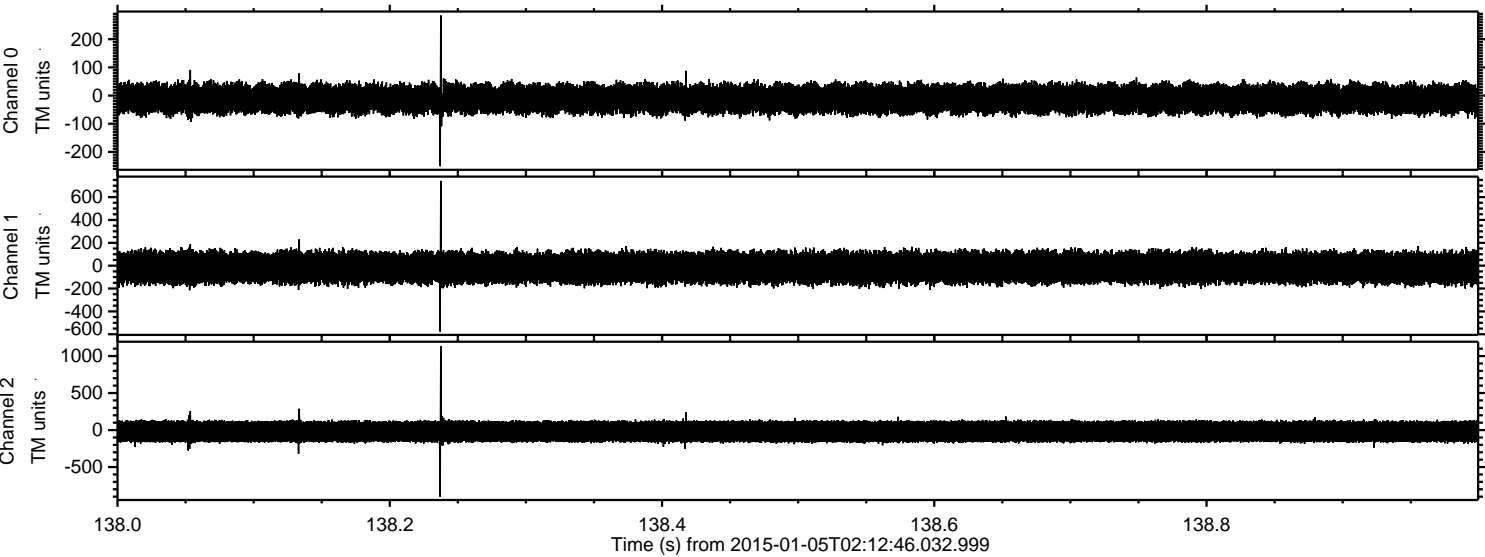



ELMAVAN 3D WAVEFORMS (Measured data sampled at 50 kHz) 49567 packets of 144 samples from 2015-01-05T02:12:46.032.999. Part 120/143

Processed Mon Jan 5 03:22:09 2015 by ELM ver.2012-10-06 from 001\_\_elm20150105\_021245\_\_dat00.bin

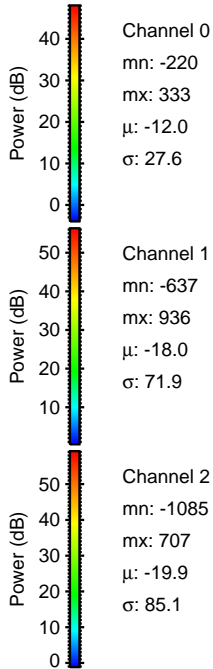
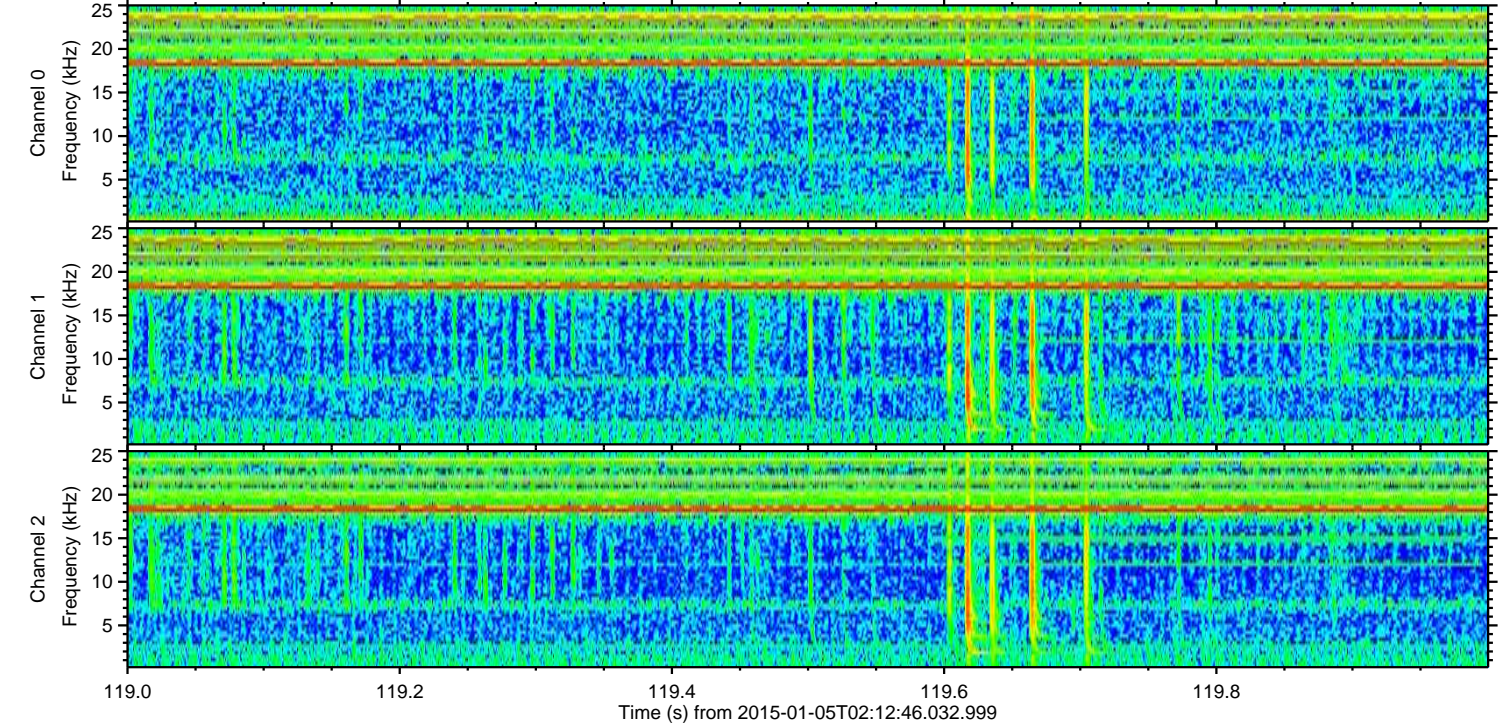
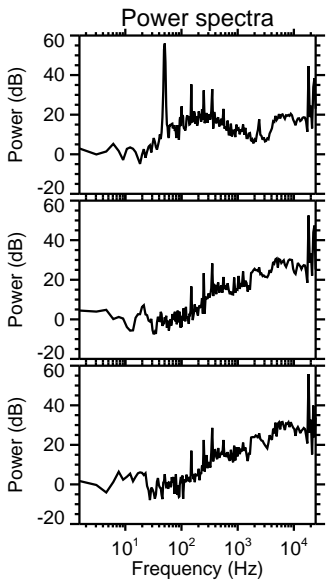
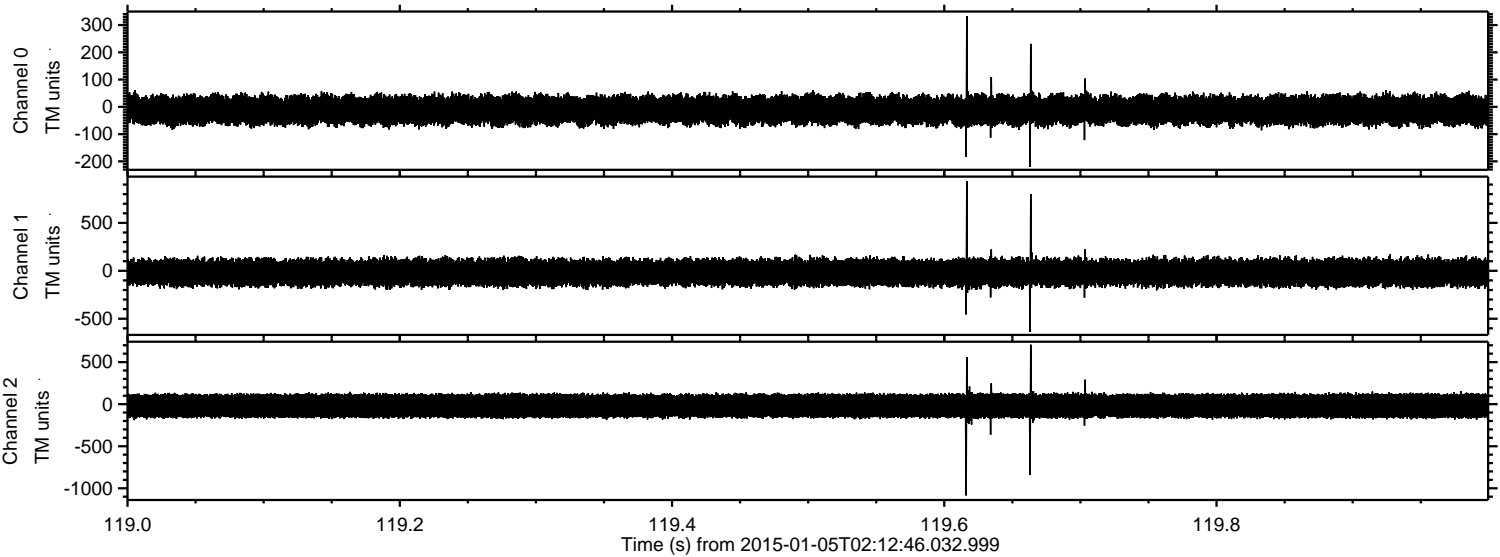



ELMAVAN 3D WAVEFORMS (Measured data sampled at 50 kHz) 49567 packets of 144 samples from 2015-01-05T02:12:46.032.999. Part 92/143

Processed Mon Jan 5 03:22:11 2015 by ELM ver.2012-10-06 from 001\_\_elm20150105\_021245\_\_dat00.bin

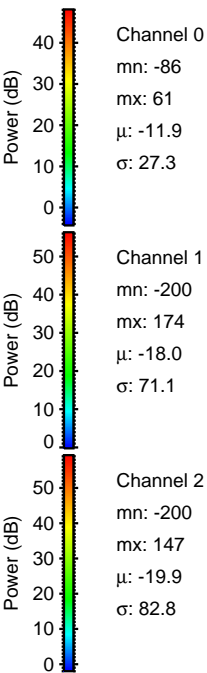
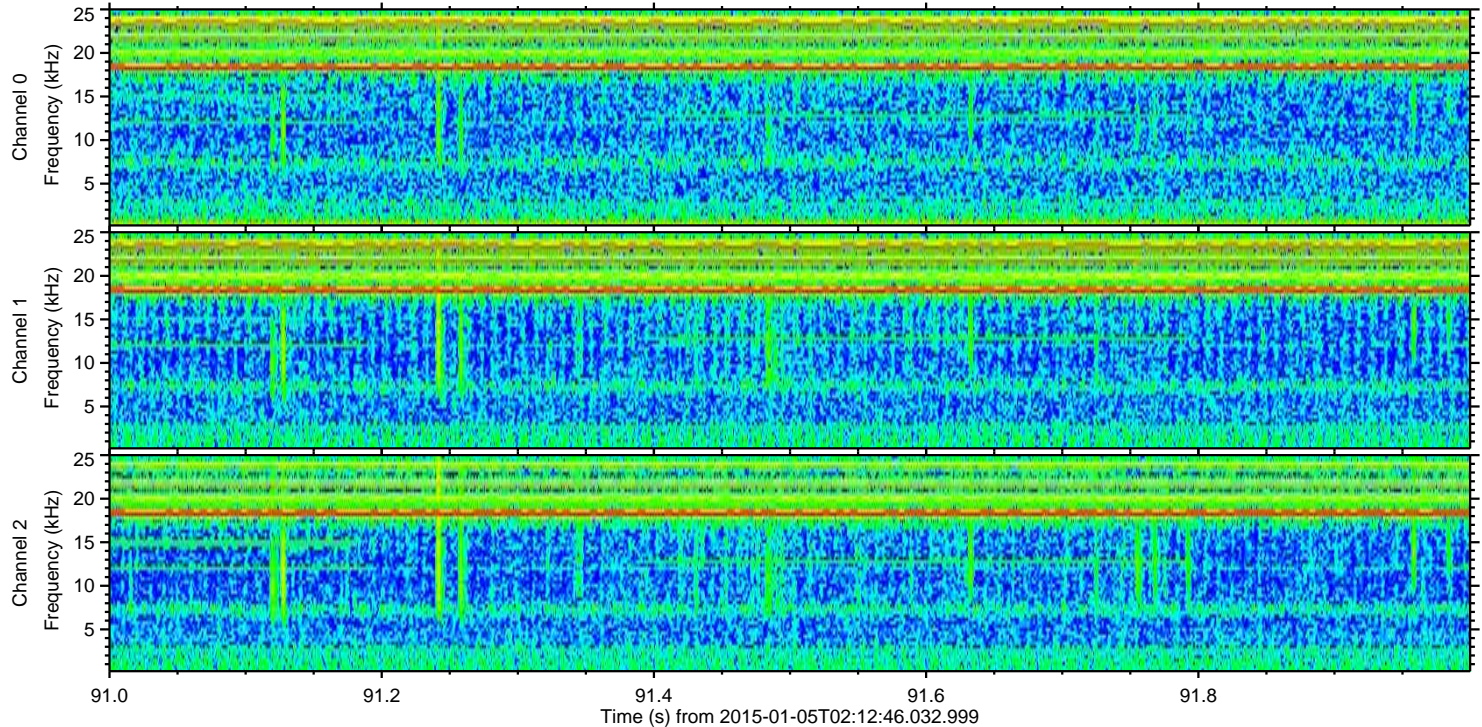
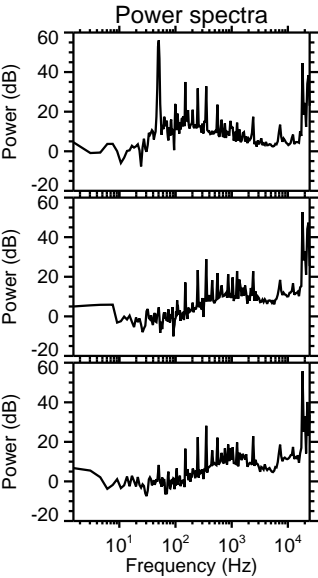
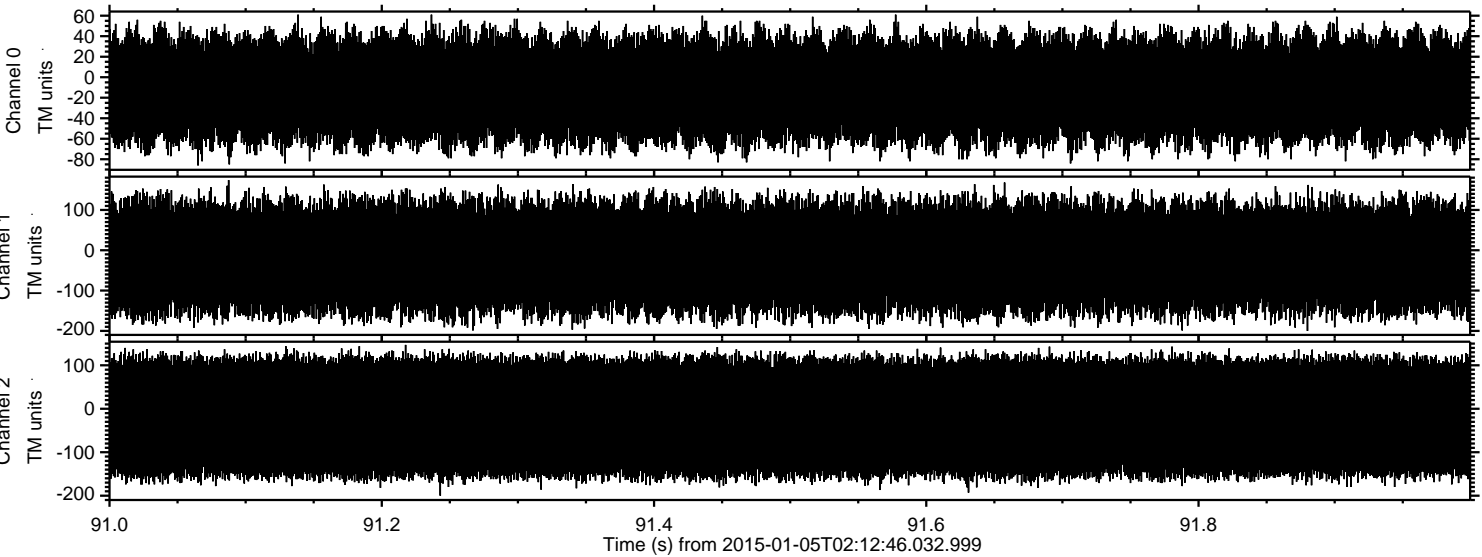

Channel 0  
mn: -86  
mx: 61  
 $\mu$ : -11.9  
 $\sigma$ : 27.3

Channel 1  
mn: -200  
mx: 174  
 $\mu$ : -18.0  
 $\sigma$ : 71.1

Channel 2  
mn: -200  
mx: 147  
 $\mu$ : -19.9  
 $\sigma$ : 82.8