

# ELMAVAN 3D WAVEFORMS (Measured data sampled at 50 kHz) 49631 packets of 144 samples from 2015-01-05T01:37:44.912.000.

Processed Mon Jan 5 02:46:55 2015 by ELM ver.2012-10-06 from 001\_\_elm20150105\_013743\_\_dat00.bin

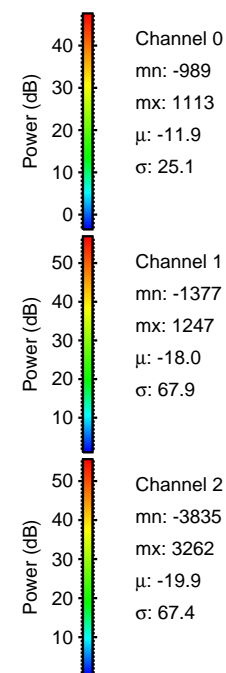

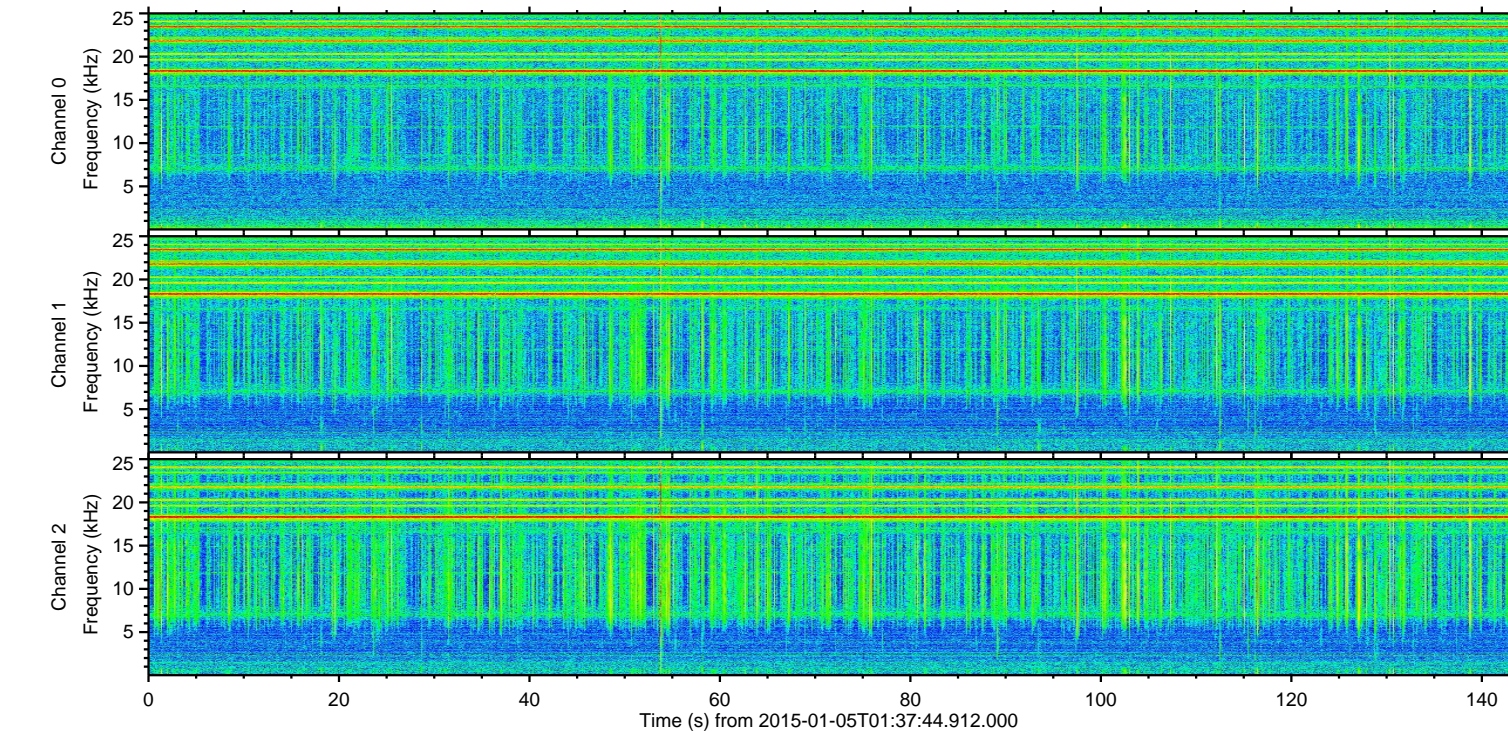
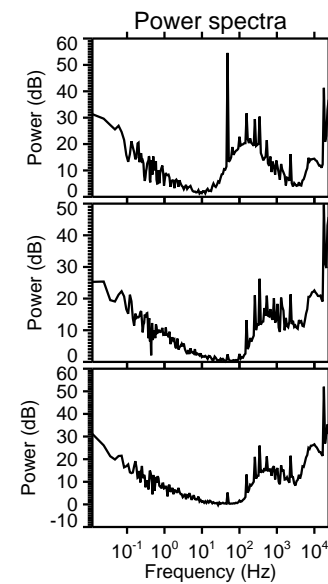
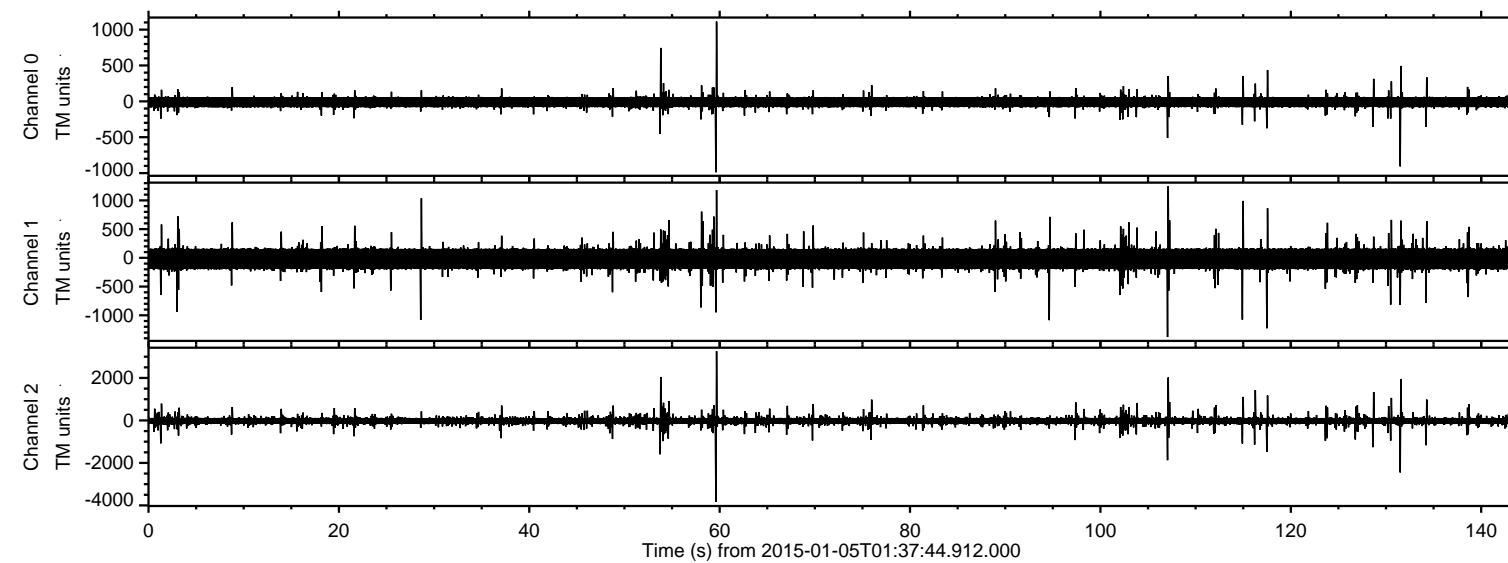

ELMAVAN 3D WAVEFORMS (Measured data sampled at 50 kHz) 49631 packets of 144 samples from 2015-01-05T01:37:44.912.000. Part 60/143

Processed Mon Jan 5 02:47:09 2015 by ELM ver.2012-10-06 from 001\_\_elm20150105\_013743\_\_dat00.bin

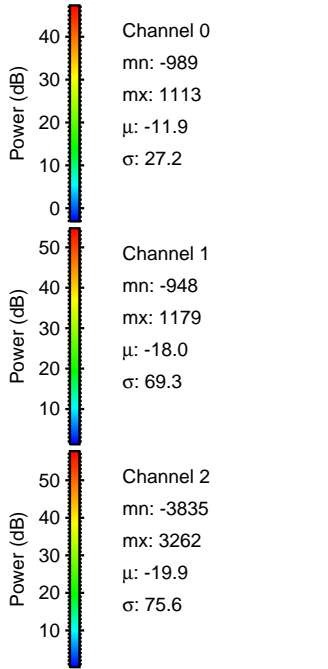
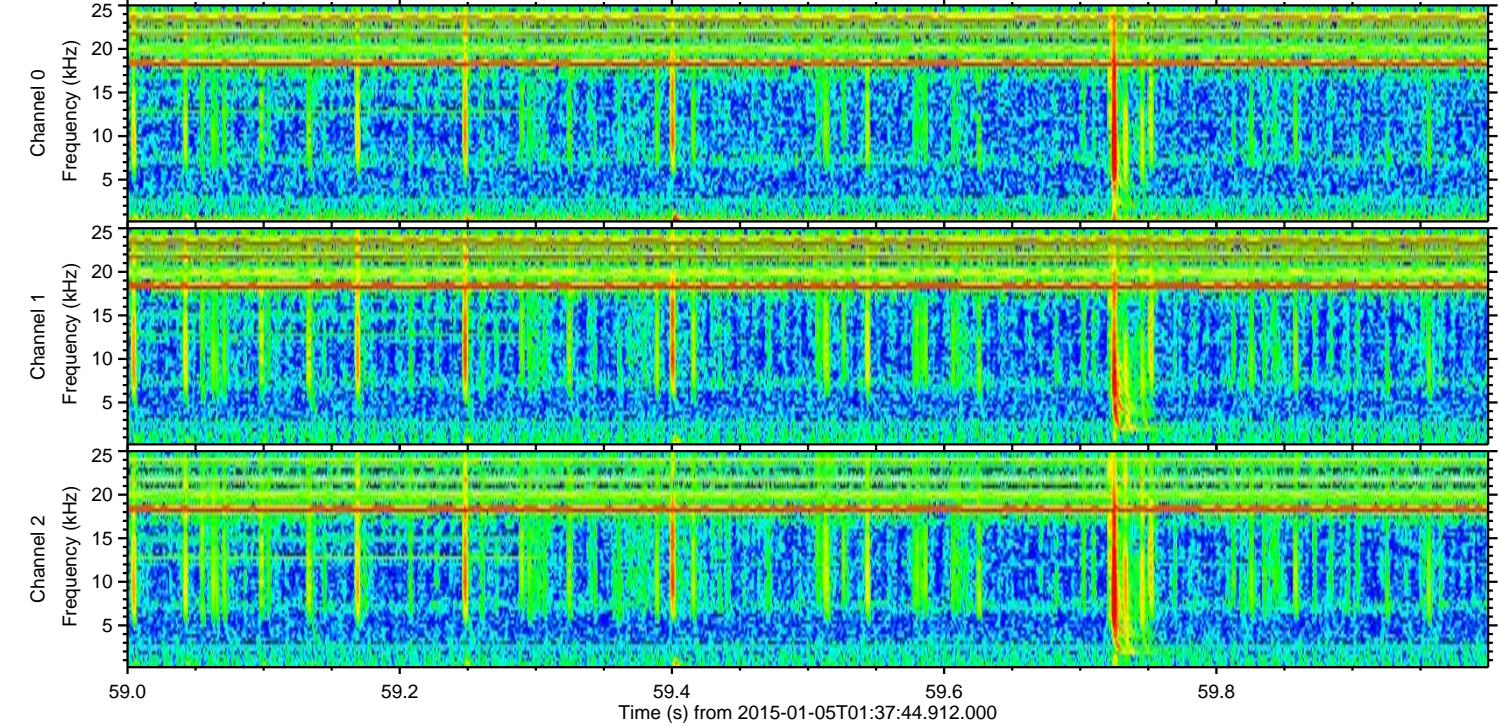
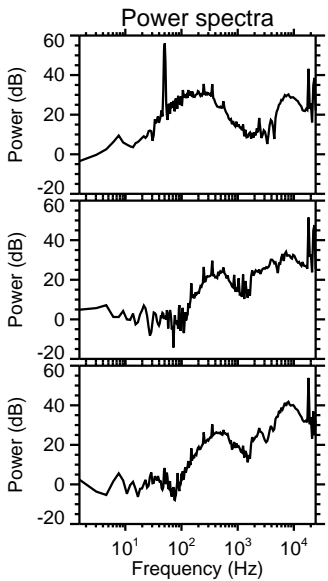
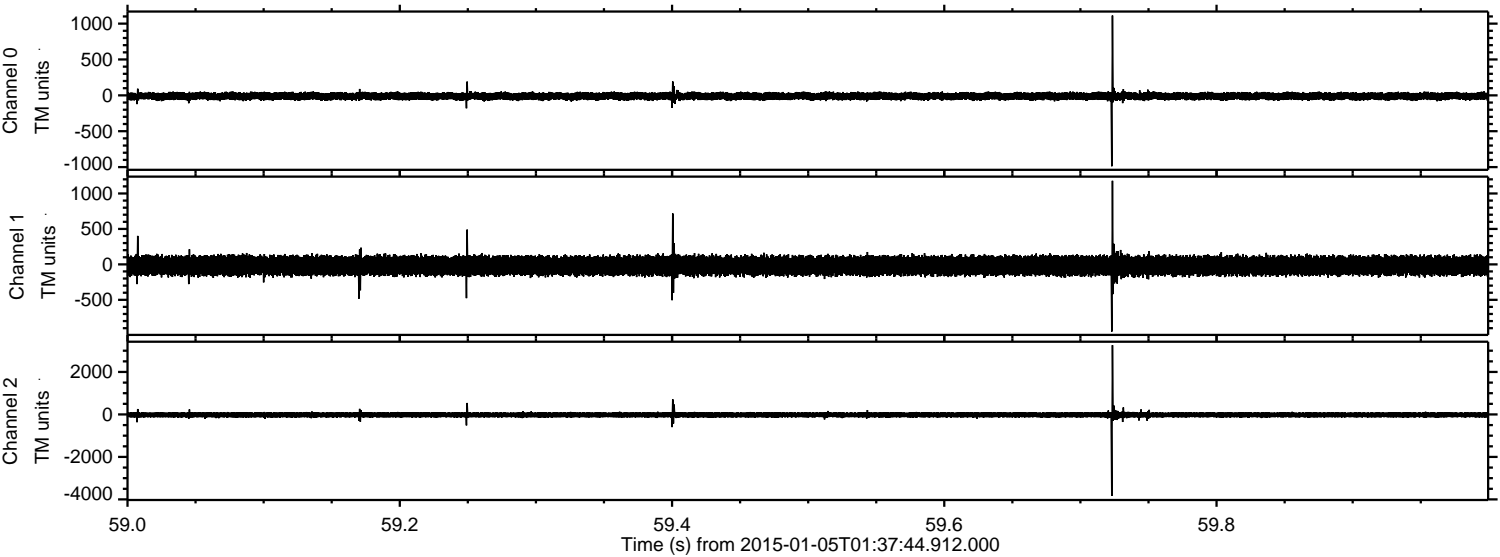



ELMAVAN 3D WAVEFORMS (Measured data sampled at 50 kHz) 49631 packets of 144 samples from 2015-01-05T01:37:44.912.000. Part 132/143

Processed Mon Jan 5 02:47:11 2015 by ELM ver.2012-10-06 from 001\_\_elm20150105\_013743\_\_dat00.bin

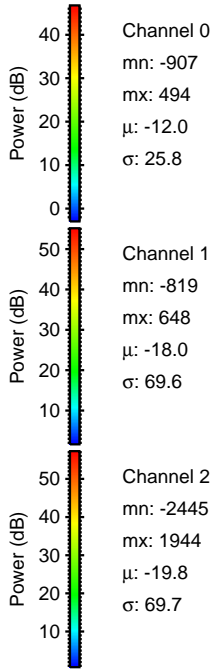
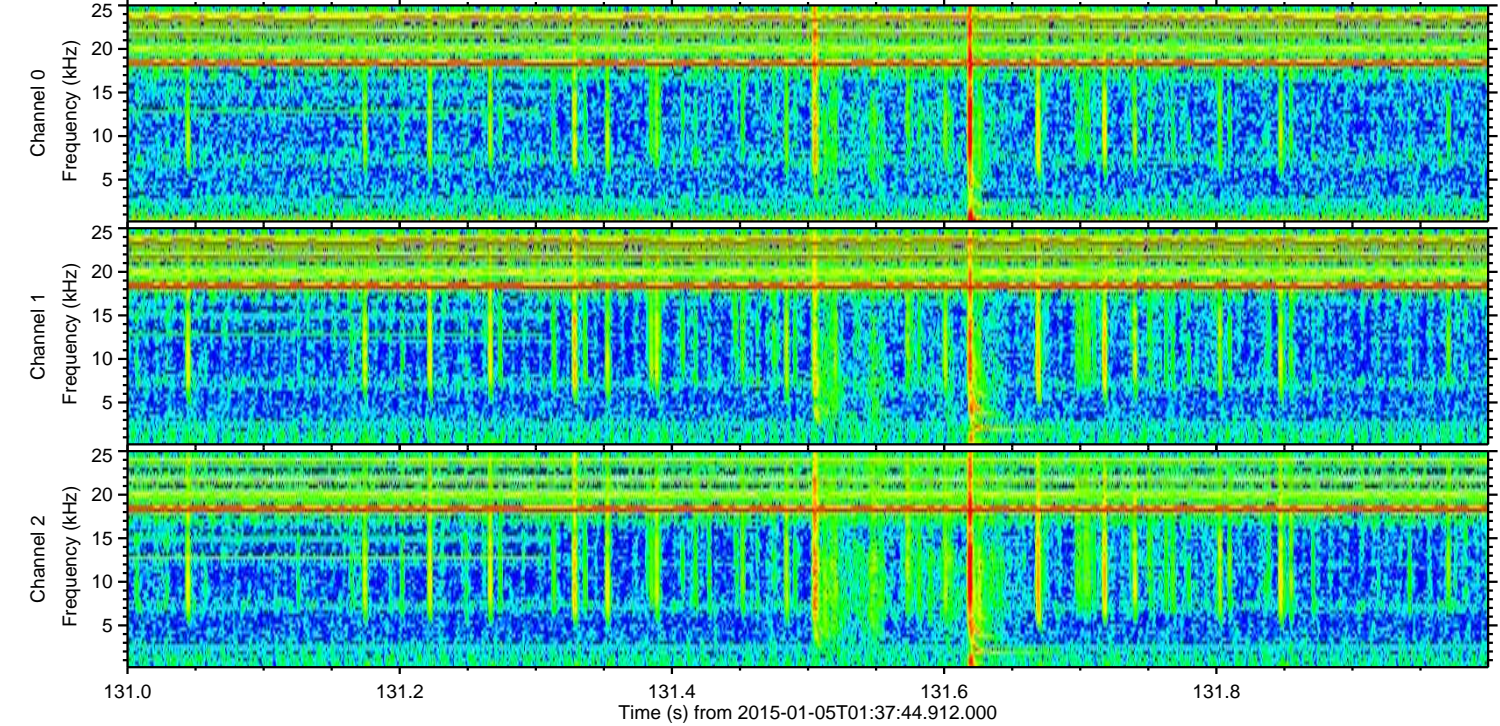
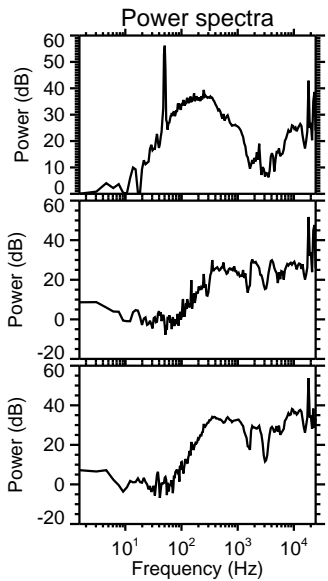
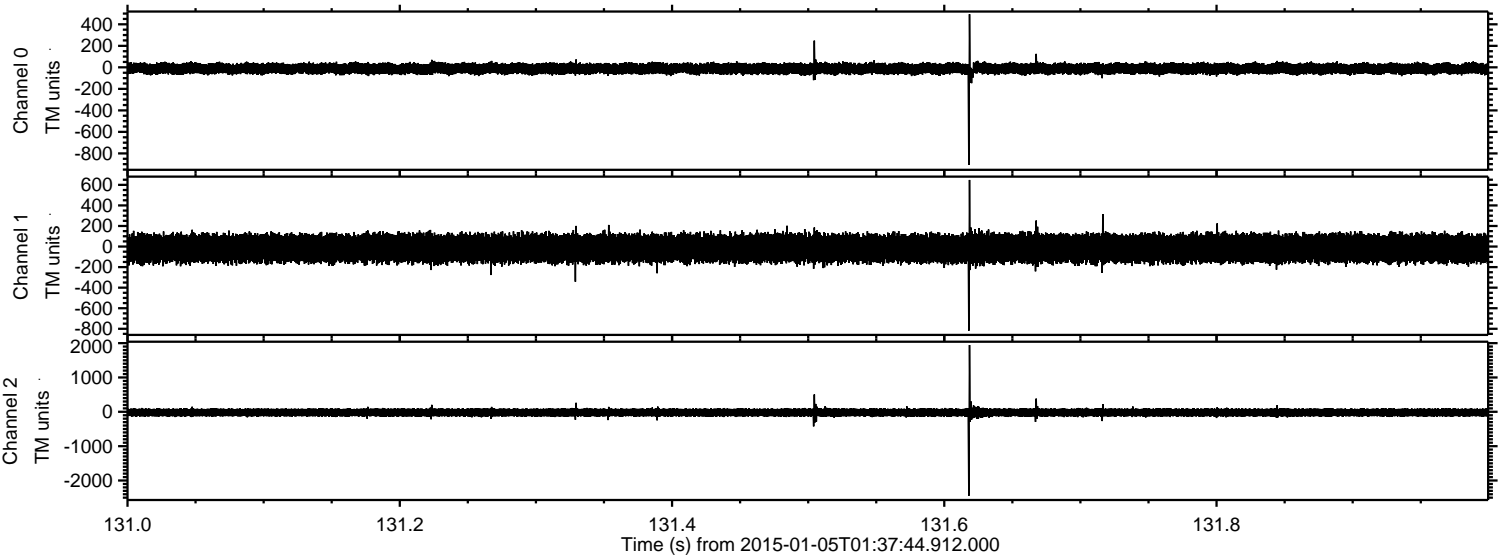

Channel 0

mn: -907  
mx: 494  
 $\mu$ : -12.0  
 $\sigma$ : 25.8

Channel 1

mn: -819  
mx: 648  
 $\mu$ : -18.0  
 $\sigma$ : 69.6

Channel 2

mn: -2445  
mx: 1944  
 $\mu$ : -19.8  
 $\sigma$ : 69.7



ELMAVAN 3D WAVEFORMS (Measured data sampled at 50 kHz) 49631 packets of 144 samples from 2015-01-05T01:37:44.912.000. Part 54/143

Processed Mon Jan 5 02:47:12 2015 by ELM ver.2012-10-06 from 001\_\_elm20150105\_013743\_\_dat00.bin

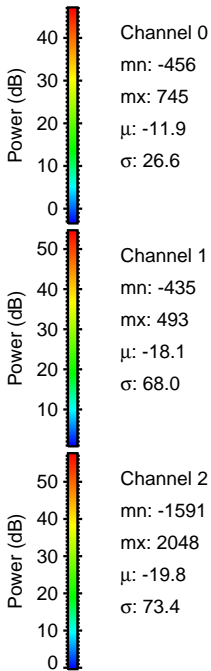
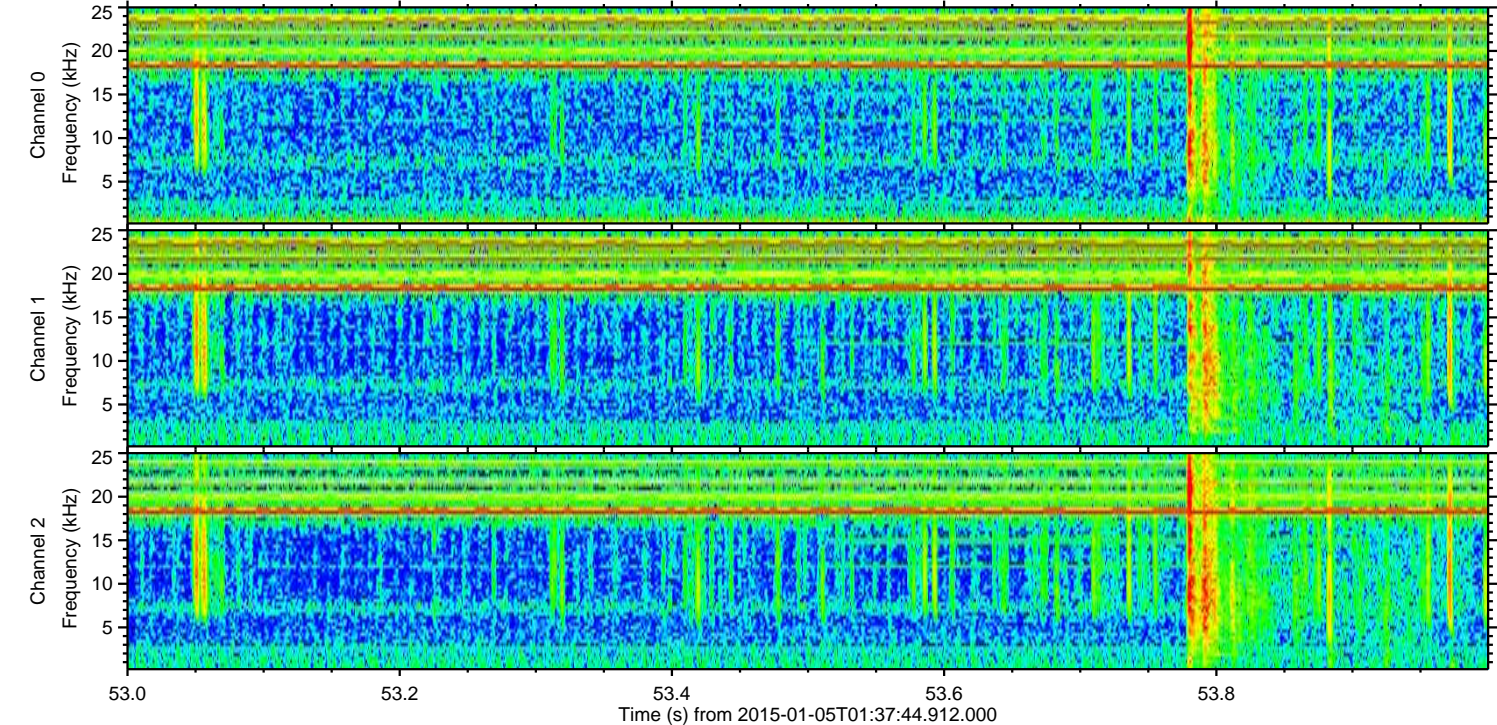
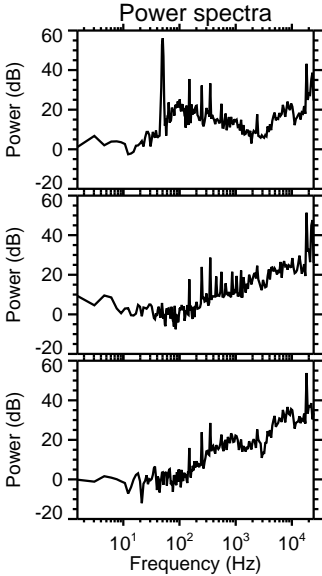
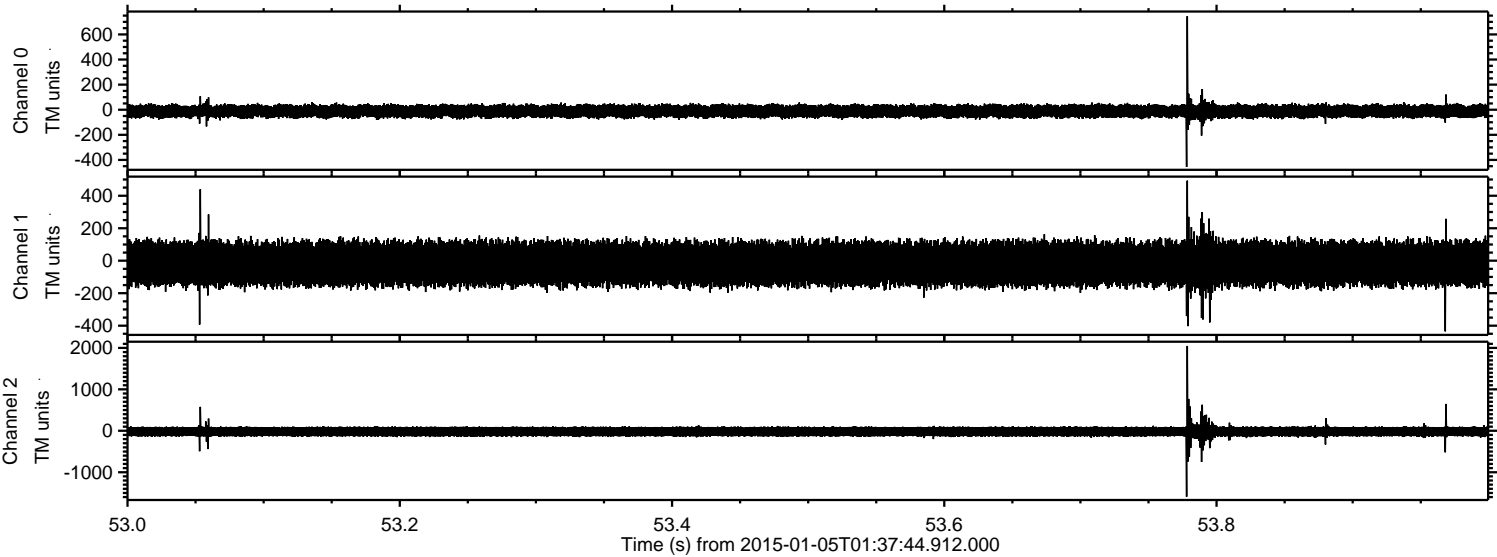



ELMAVAN 3D WAVEFORMS (Measured data sampled at 50 kHz) 49631 packets of 144 samples from 2015-01-05T01:37:44.912.000. Part 108/143

Processed Mon Jan 5 02:47:13 2015 by ELM ver.2012-10-06 from 001\_\_elm20150105\_013743\_\_dat00.bin

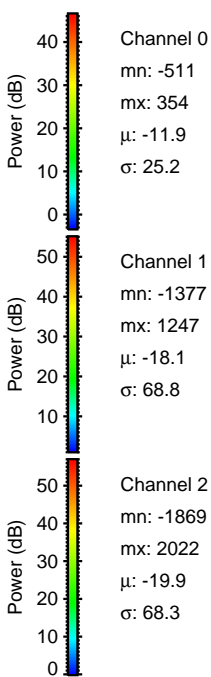
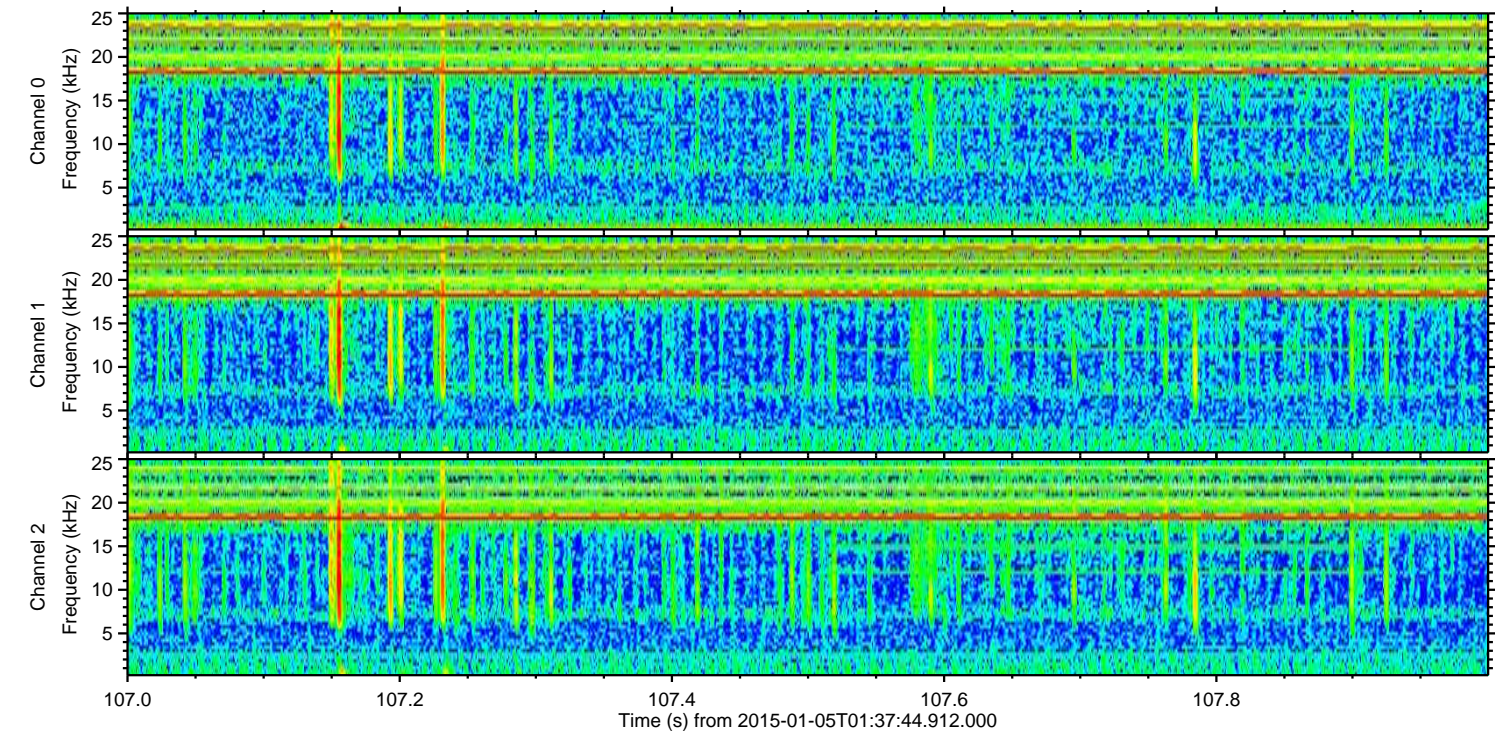
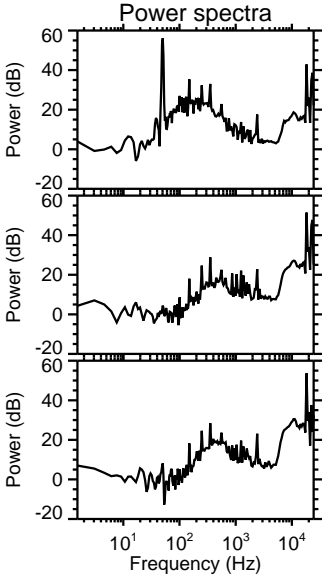
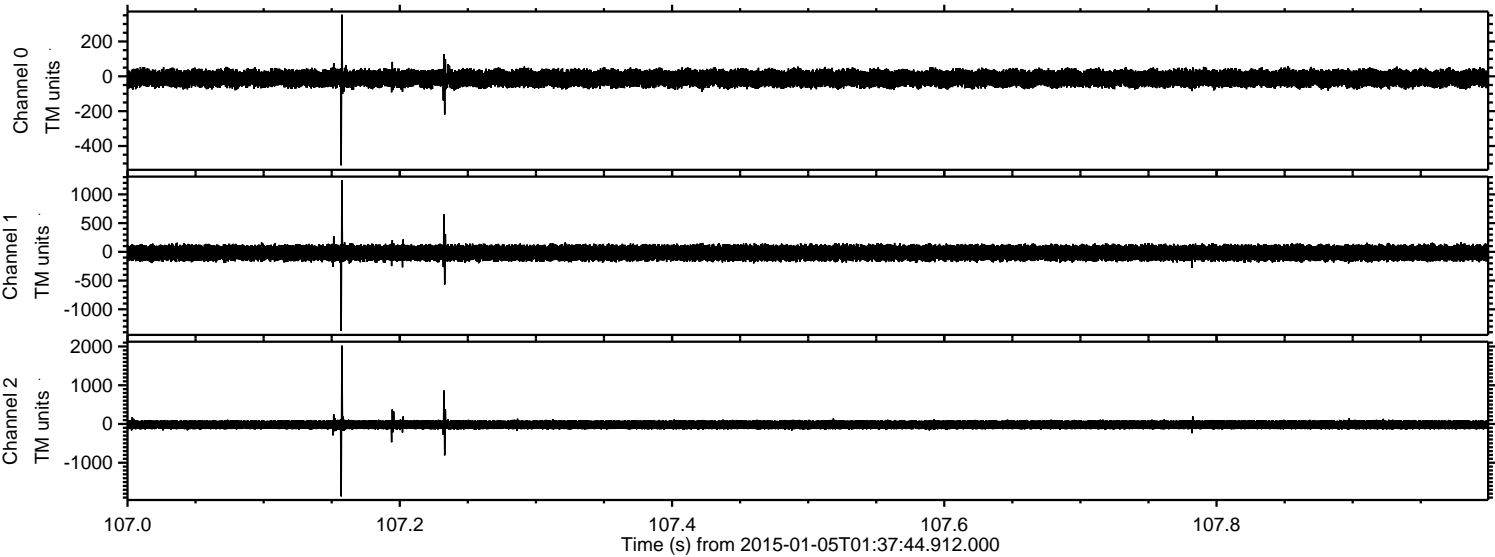



ELMAVAN 3D WAVEFORMS (Measured data sampled at 50 kHz) 49631 packets of 144 samples from 2015-01-05T01:37:44.912.000. Part 118/143

Processed Mon Jan 5 02:47:14 2015 by ELM ver.2012-10-06 from 001\_\_elm20150105\_013743\_\_dat00.bin

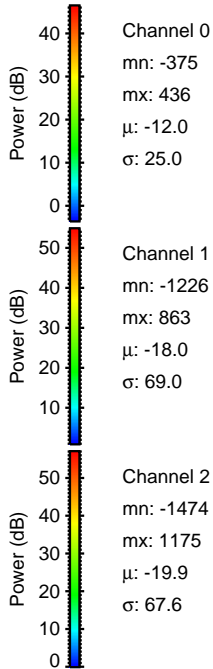
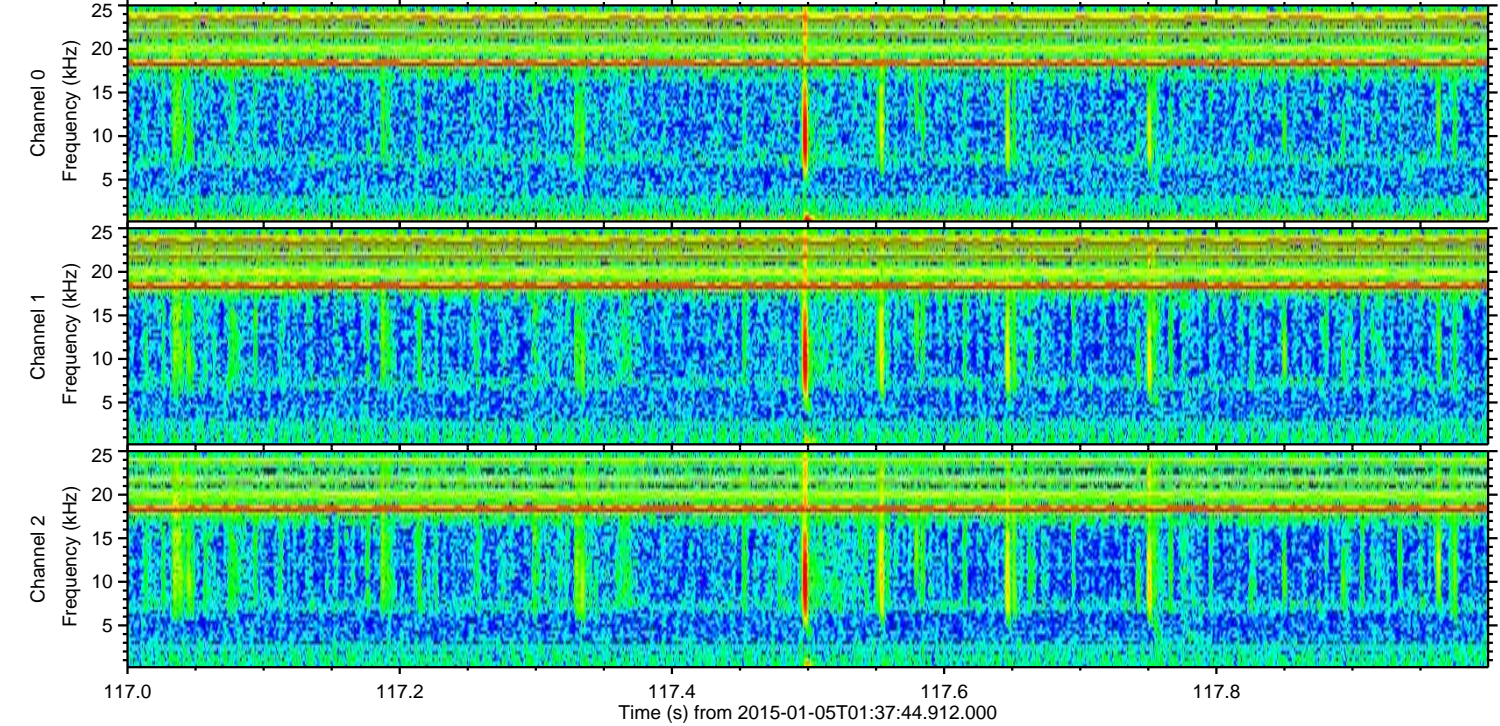
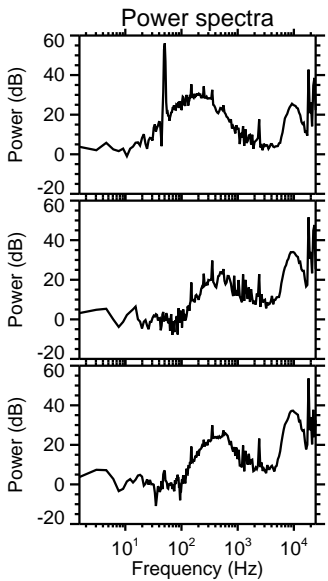
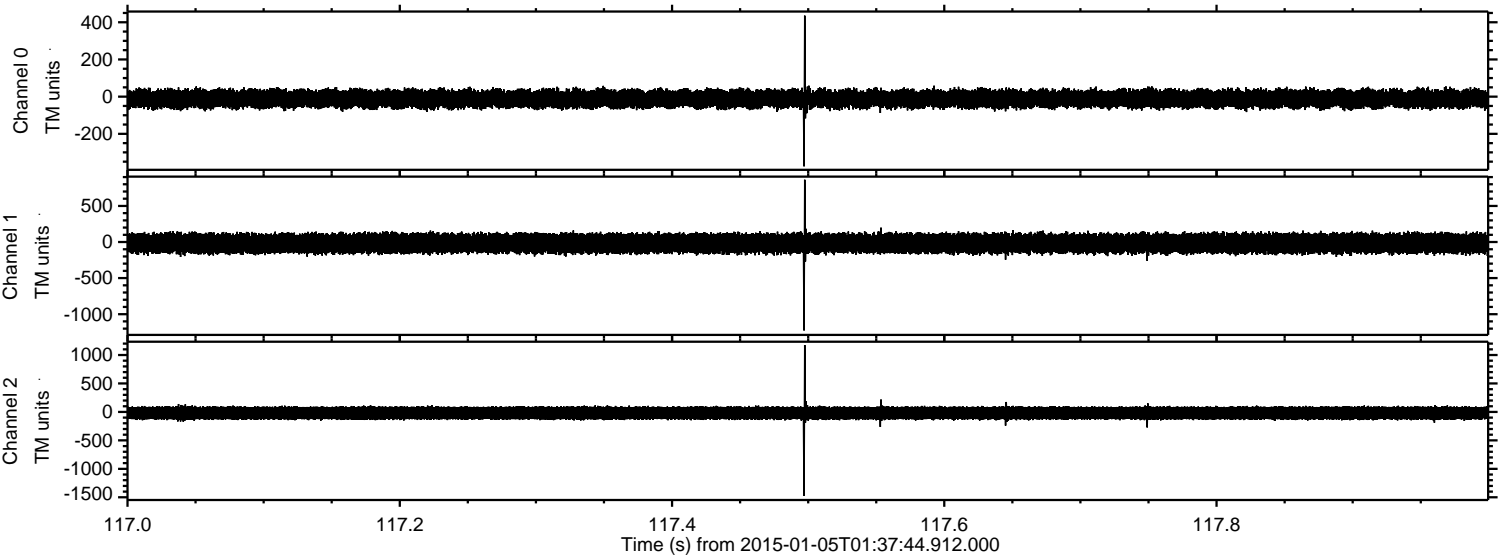

Channel 0  
mn: -375  
mx: 436  
 $\mu$ : -12.0  
 $\sigma$ : 25.0

Channel 1  
mn: -1226  
mx: 863  
 $\mu$ : -18.0  
 $\sigma$ : 69.0

Channel 2  
mn: -1474  
mx: 1175  
 $\mu$ : -19.9  
 $\sigma$ : 67.6



ELMAVAN 3D WAVEFORMS (Measured data sampled at 50 kHz) 49631 packets of 144 samples from 2015-01-05T01:37:44.912.000. Part 117/143

Processed Mon Jan 5 02:47:15 2015 by ELM ver.2012-10-06 from 001\_\_elm20150105\_013743\_\_dat00.bin

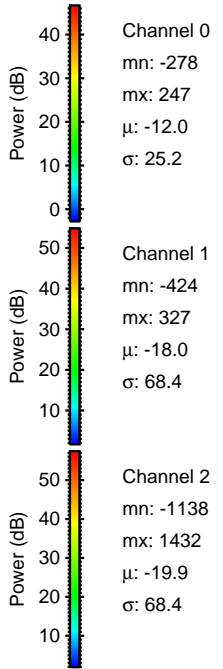
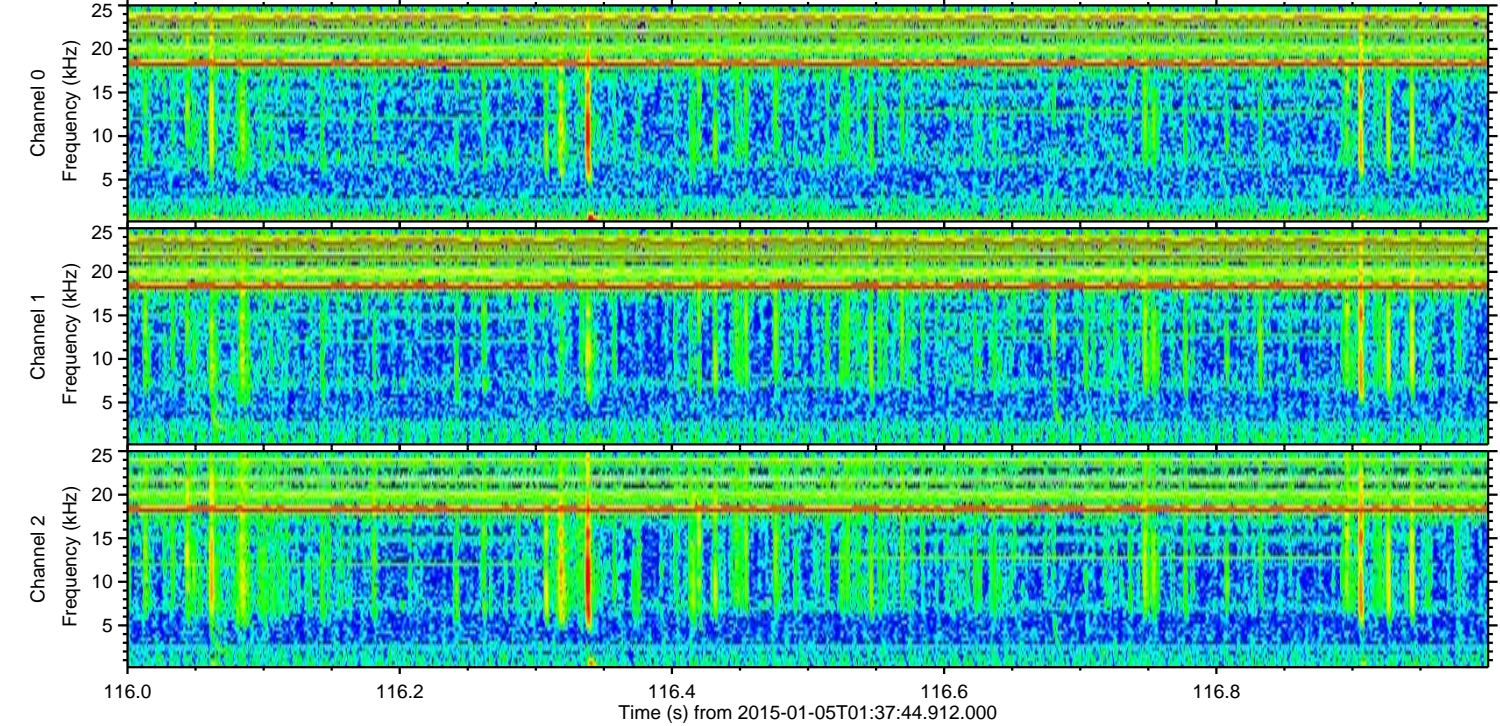
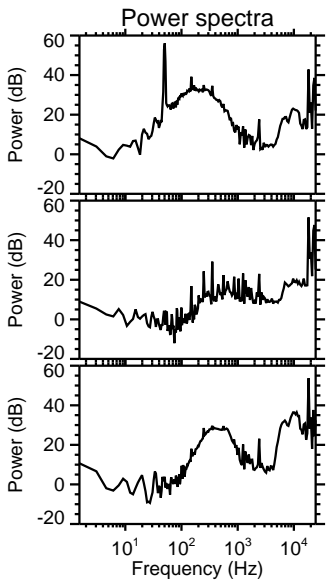
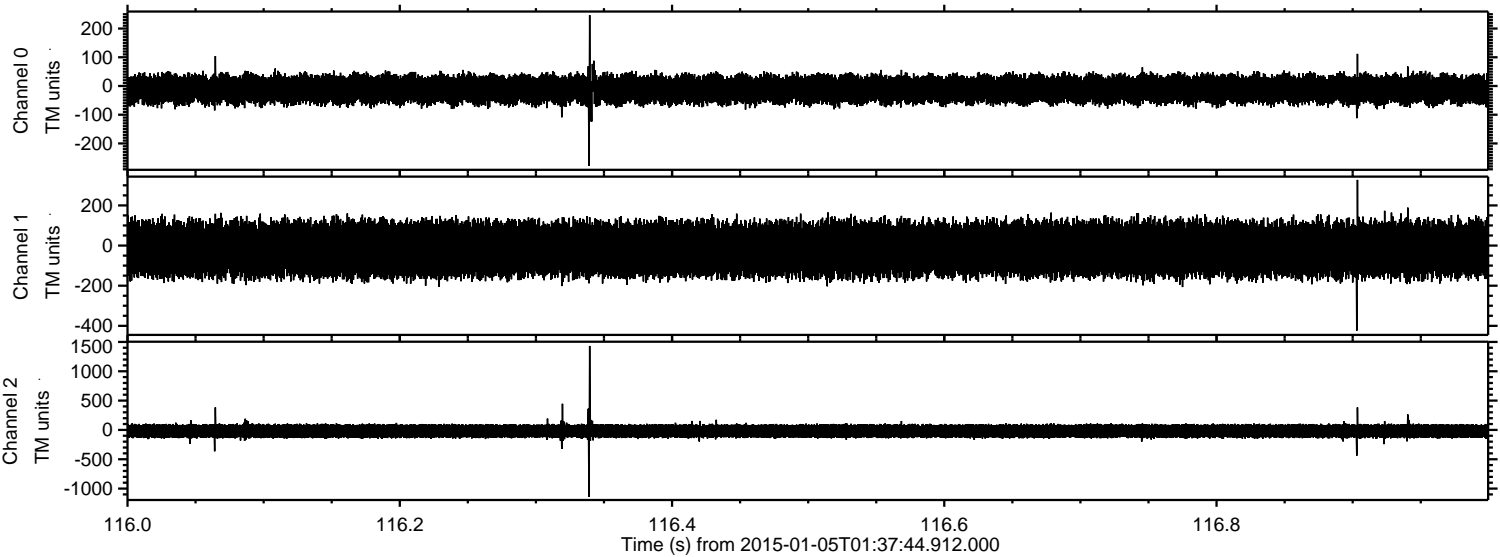



ELMAVAN 3D WAVEFORMS (Measured data sampled at 50 kHz) 49631 packets of 144 samples from 2015-01-05T01:37:44.912.000. Part 129/143

Processed Mon Jan 5 02:47:16 2015 by ELM ver.2012-10-06 from 001\_\_elm20150105\_013743\_\_dat00.bin

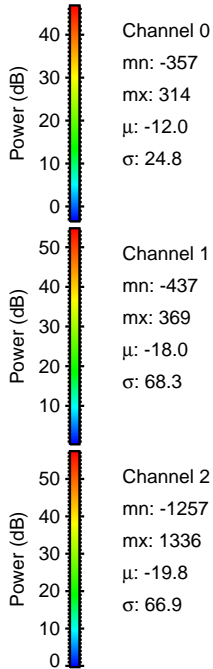
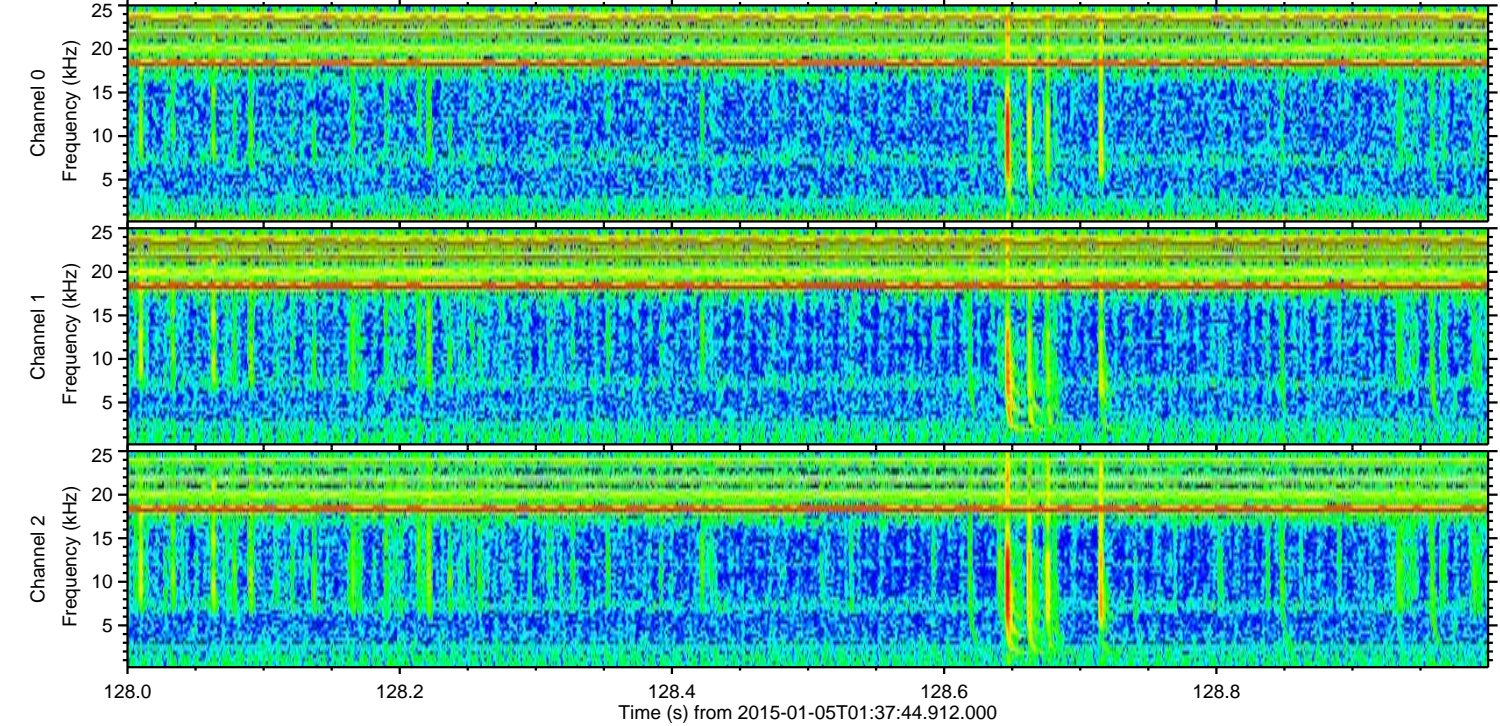
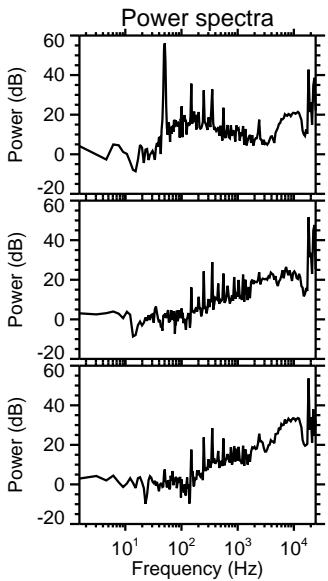
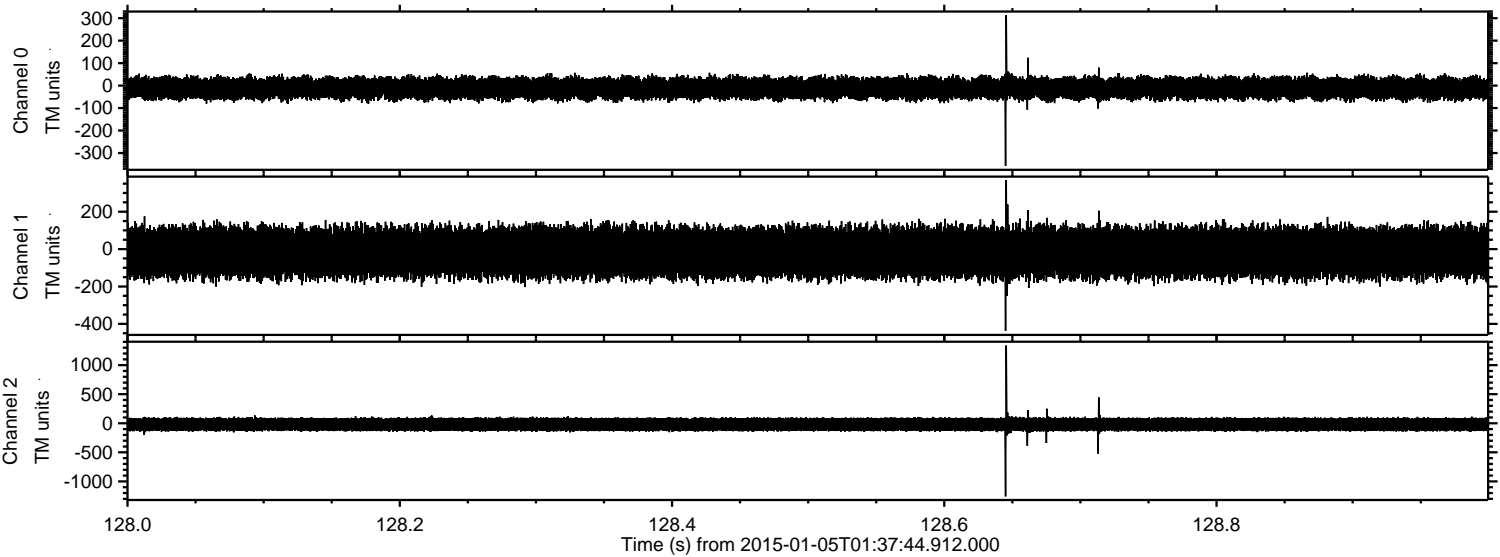



ELMAVAN 3D WAVEFORMS (Measured data sampled at 50 kHz) 49631 packets of 144 samples from 2015-01-05T01:37:44.912.000. Part 135/143

Processed Mon Jan 5 02:47:17 2015 by ELM ver.2012-10-06 from 001\_\_elm20150105\_013743\_\_dat00.bin

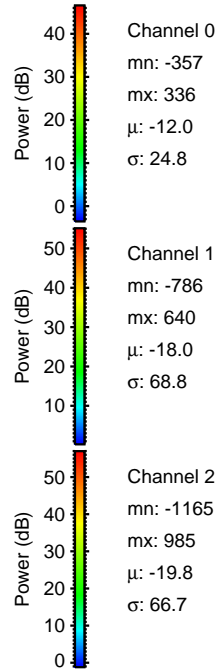
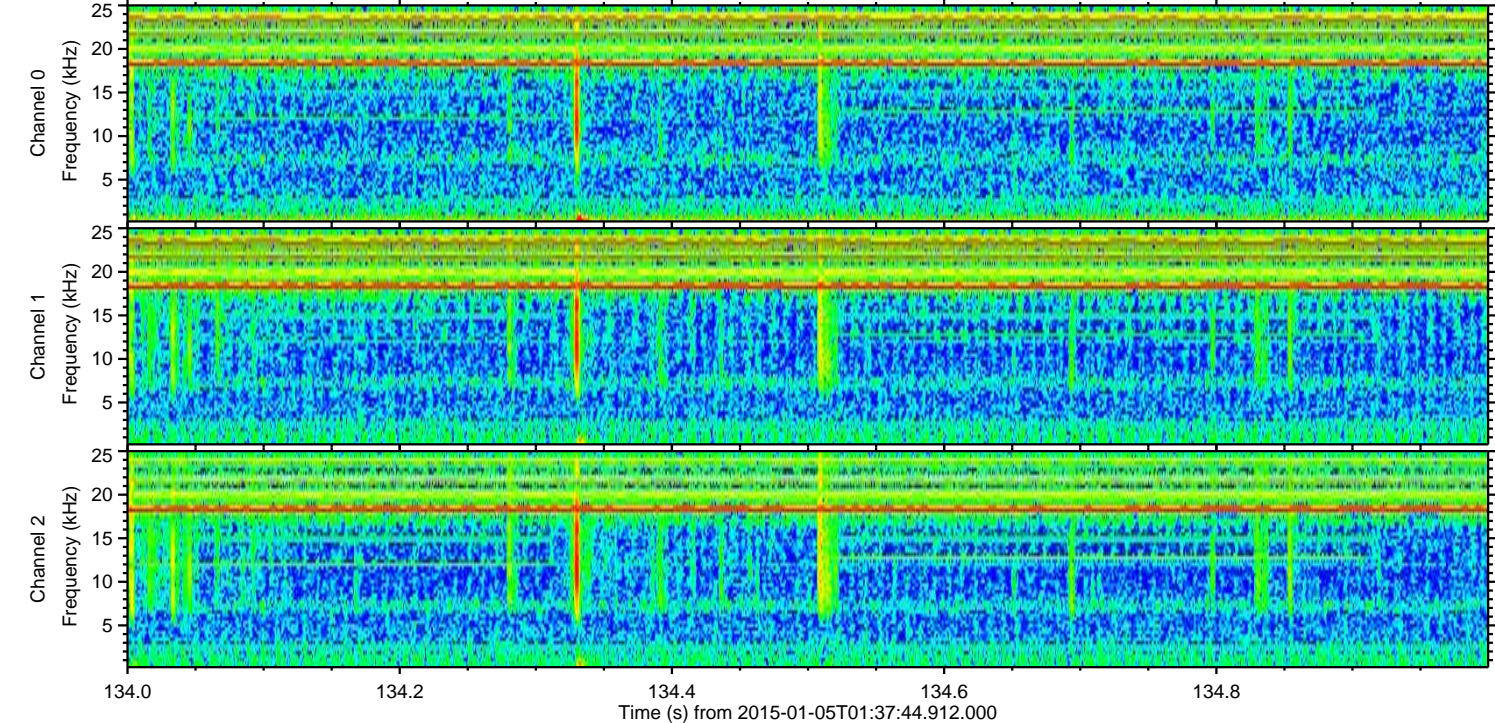
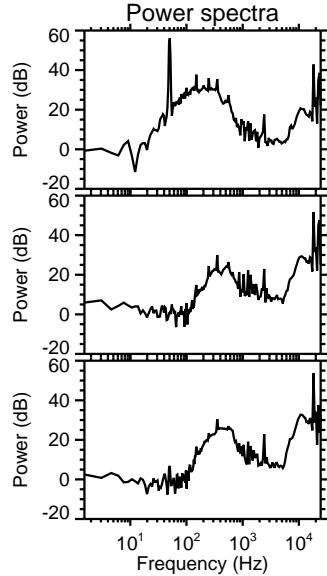
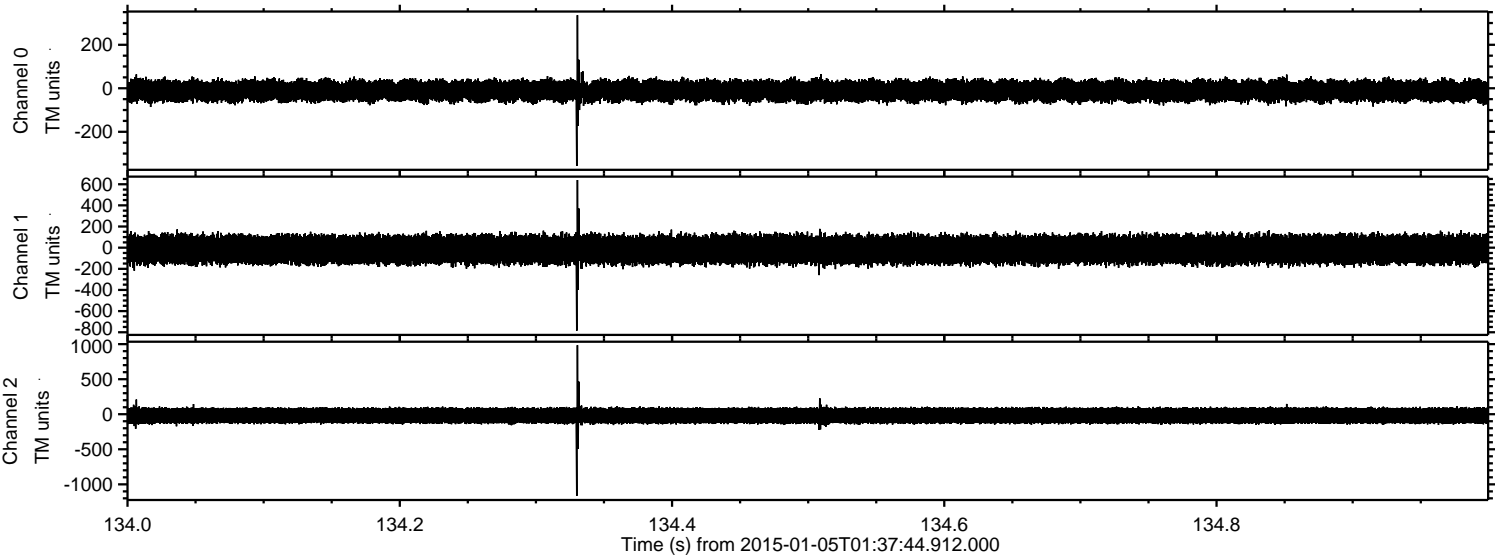



ELMAVAN 3D WAVEFORMS (Measured data sampled at 50 kHz) 49631 packets of 144 samples from 2015-01-05T01:37:44.912.000. Part 115/143

Processed Mon Jan 5 02:47:18 2015 by ELM ver.2012-10-06 from 001\_\_elm20150105\_013743\_\_dat00.bin

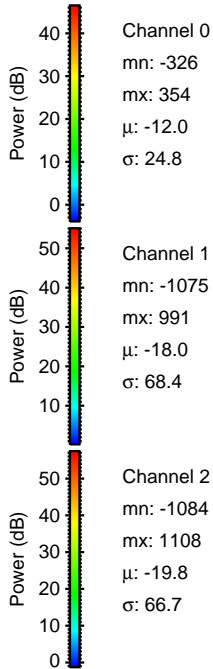
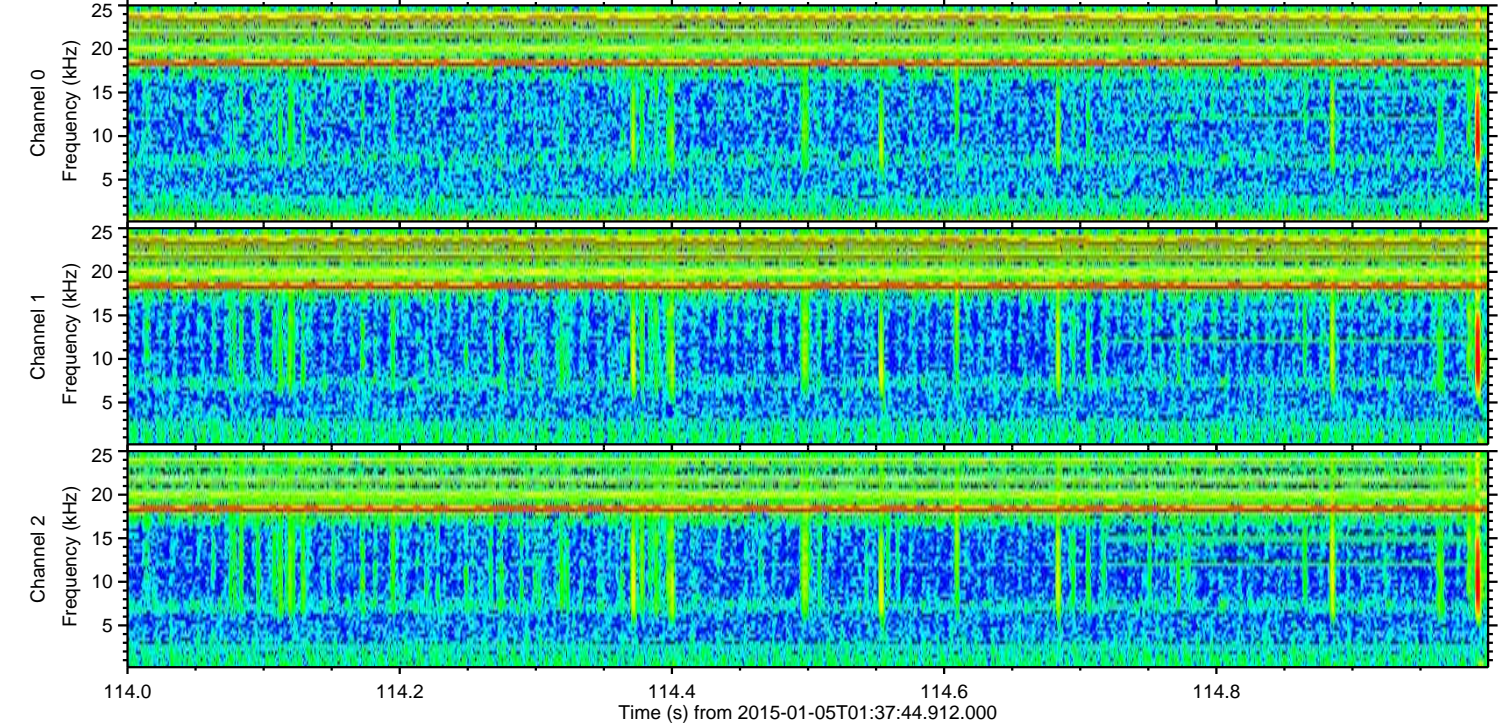
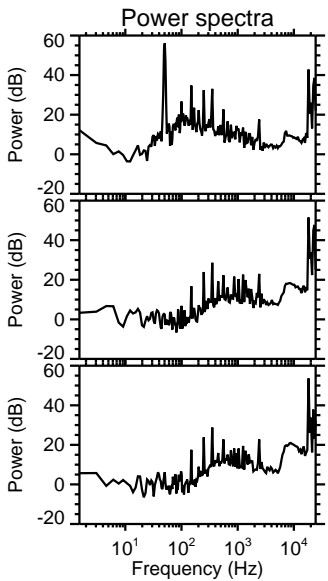
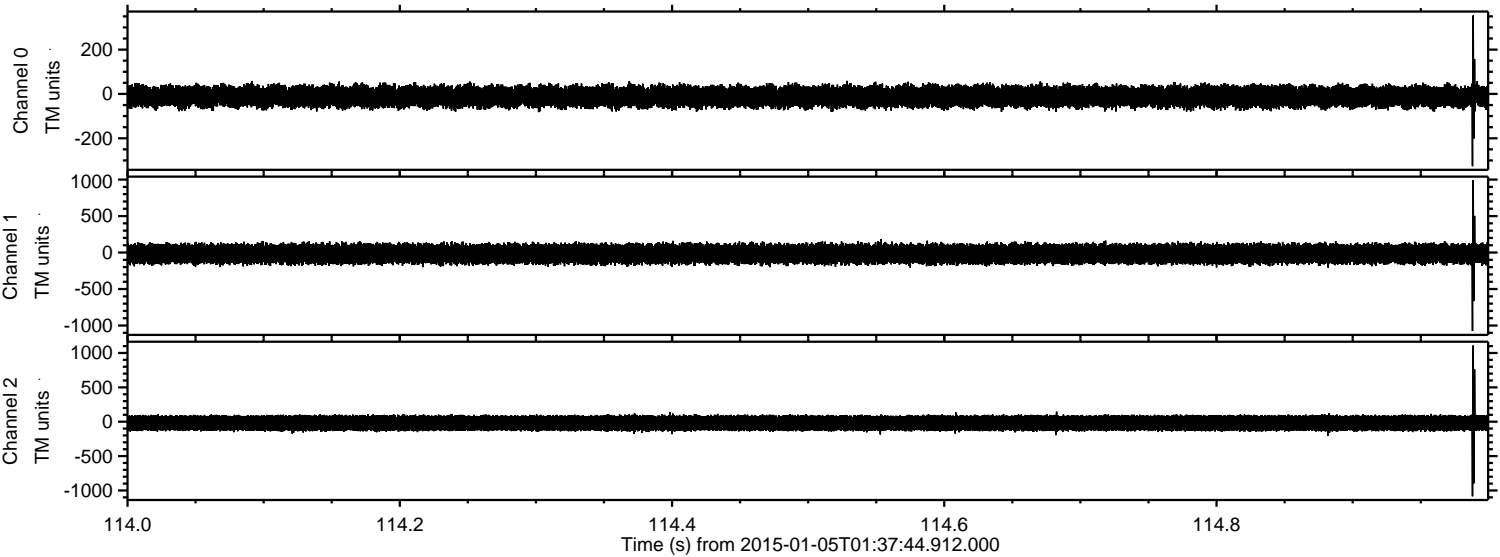



ELMAVAN 3D WAVEFORMS (Measured data sampled at 50 kHz) 49631 packets of 144 samples from 2015-01-05T01:37:44.912.000. Part 25/143

Processed Mon Jan 5 02:47:19 2015 by ELM ver.2012-10-06 from 001\_\_elm20150105\_013743\_\_dat00.bin

