

# ELMAVAN 3D WAVEFORMS (Measured data sampled at 50 kHz) 49786 packets of 144 samples from 2015-01-05T01:22:44.423.000.

Processed Mon Jan 5 02:31:01 2015 by ELM ver.2012-10-06 from 001\_\_elm20150105\_012243\_\_dat00.bin

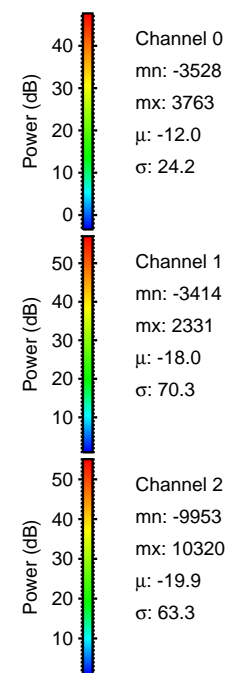

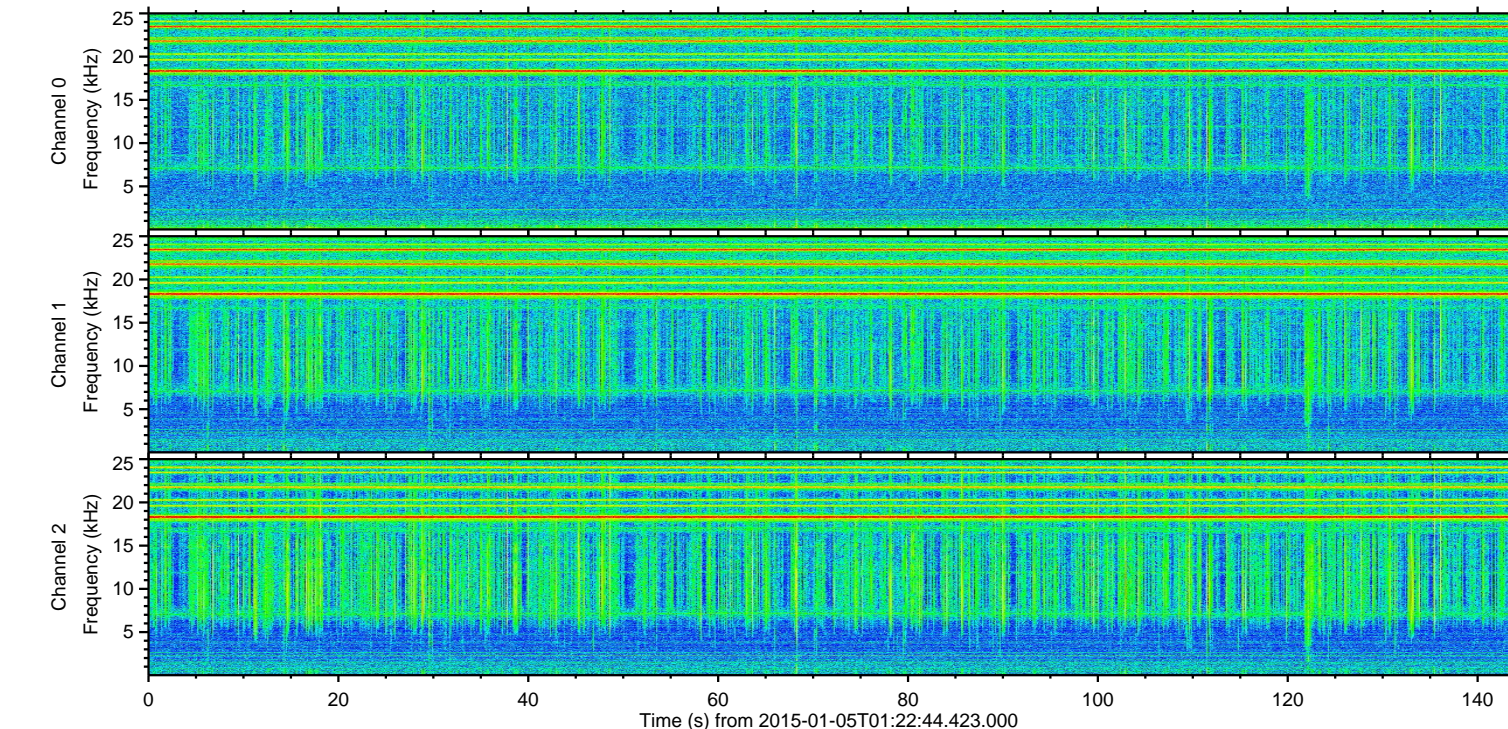
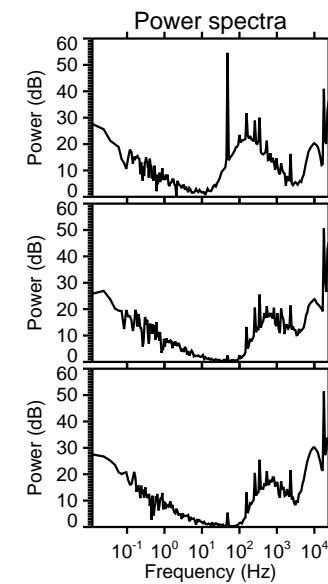
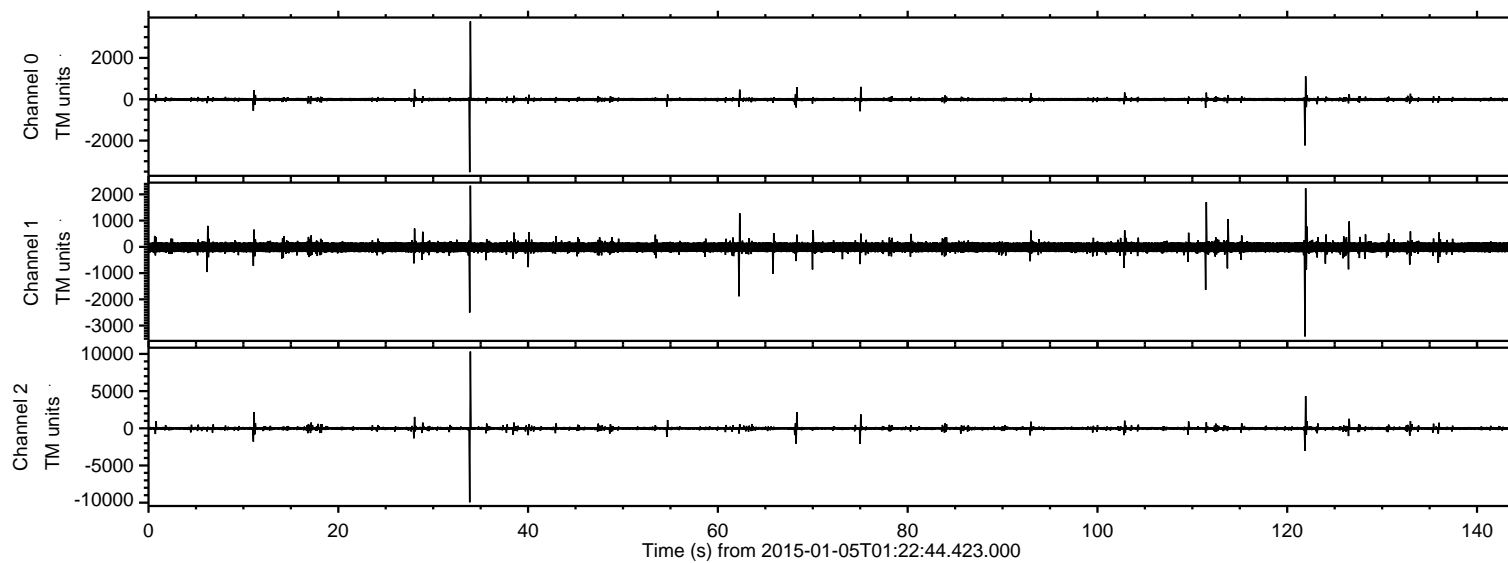

ELMAVAN 3D WAVEFORMS (Measured data sampled at 50 kHz) 49786 packets of 144 samples from 2015-01-05T01:22:44.423.000. Part 34/144

Processed Mon Jan 5 02:31:14 2015 by ELM ver.2012-10-06 from 001\_\_elm20150105\_012243\_\_dat00.bin

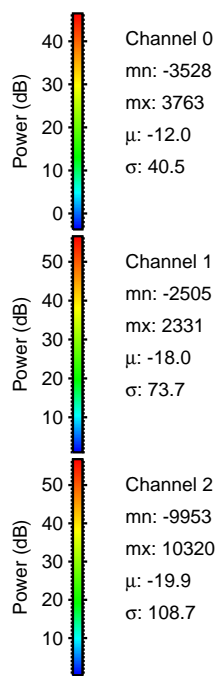
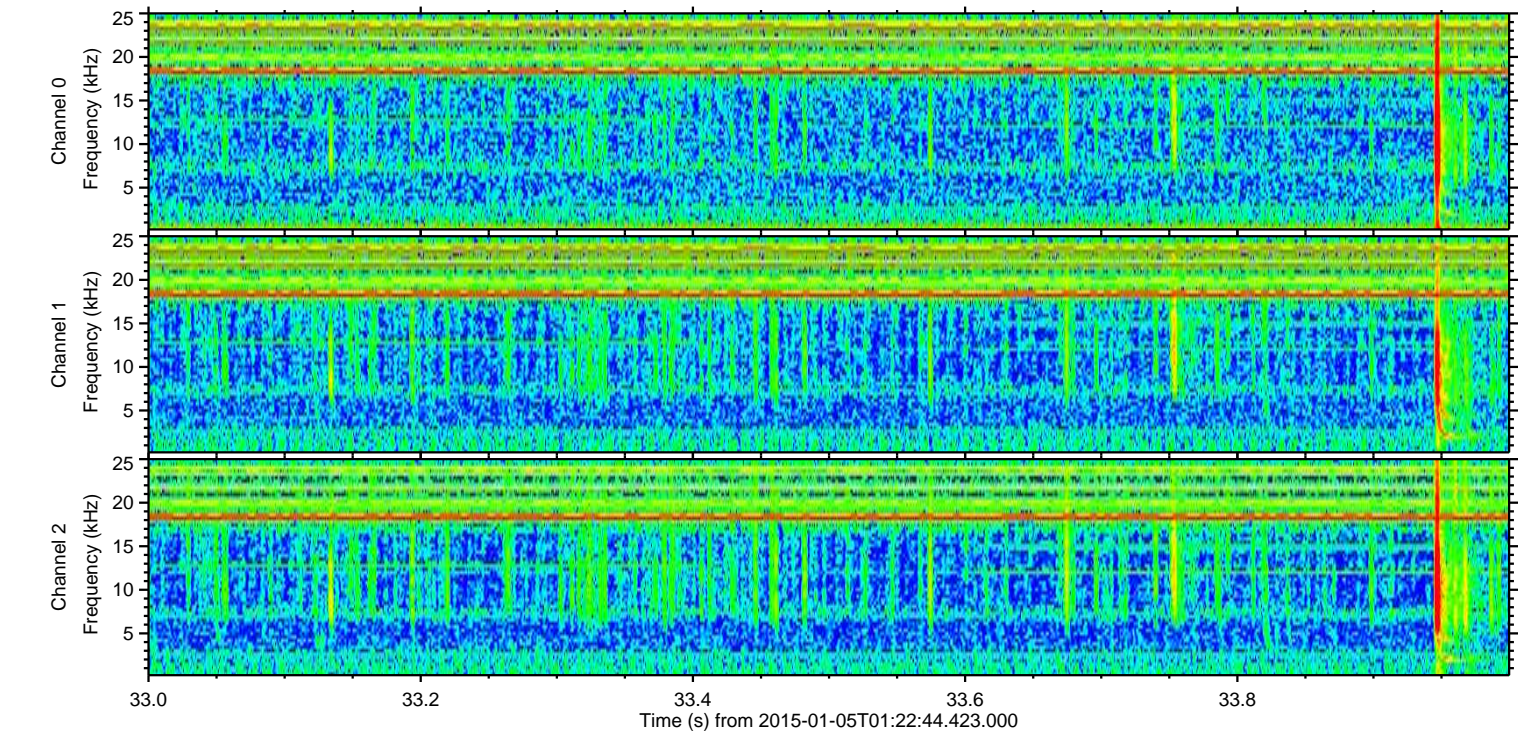
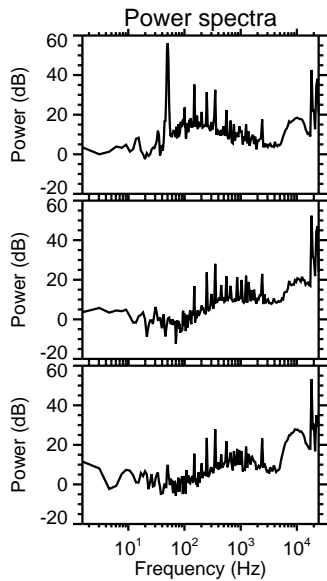
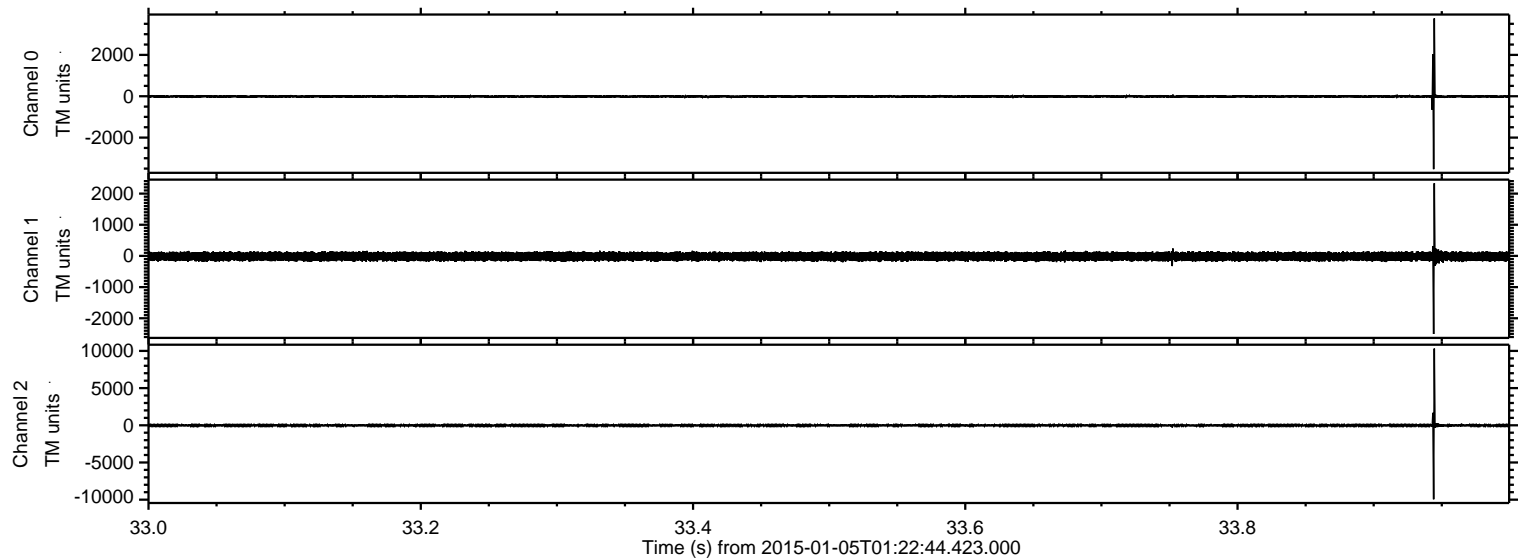



ELMAVAN 3D WAVEFORMS (Measured data sampled at 50 kHz) 49786 packets of 144 samples from 2015-01-05T01:22:44.423.000. Part 122/144

Processed Mon Jan 5 02:31:15 2015 by ELM ver.2012-10-06 from 001\_\_elm20150105\_012243\_\_dat00.bin

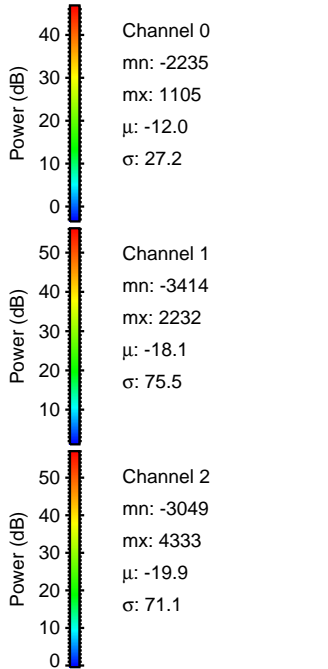
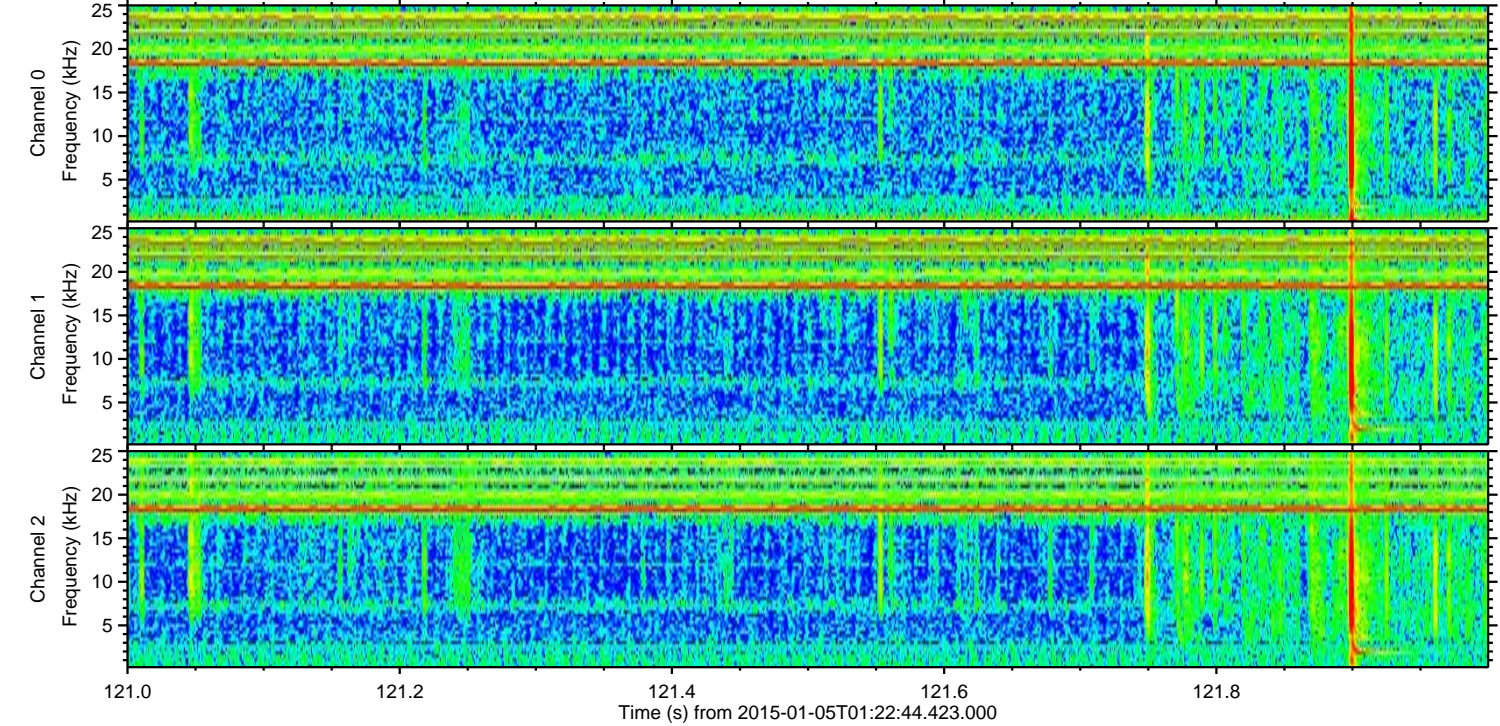
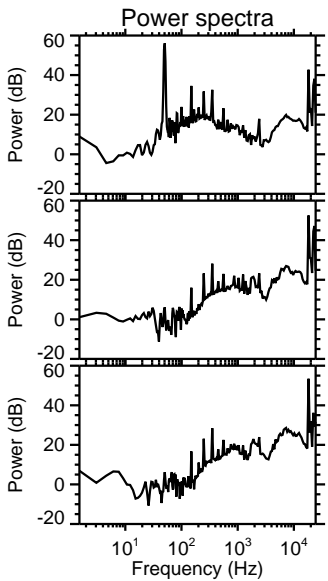
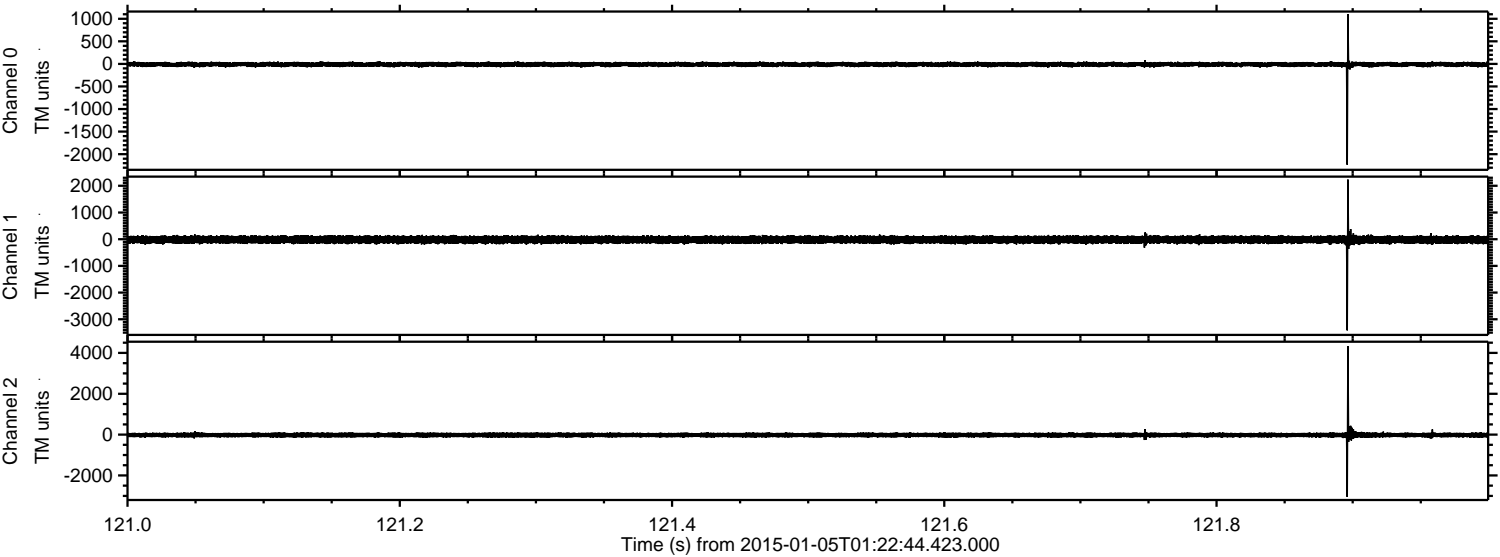



Processed Mon Jan 5 02:31:16 2015 by ELM ver.2012-10-06 from 001\_\_elm20150105\_012243\_\_dat00.bin

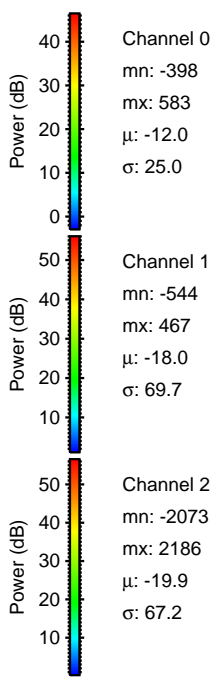
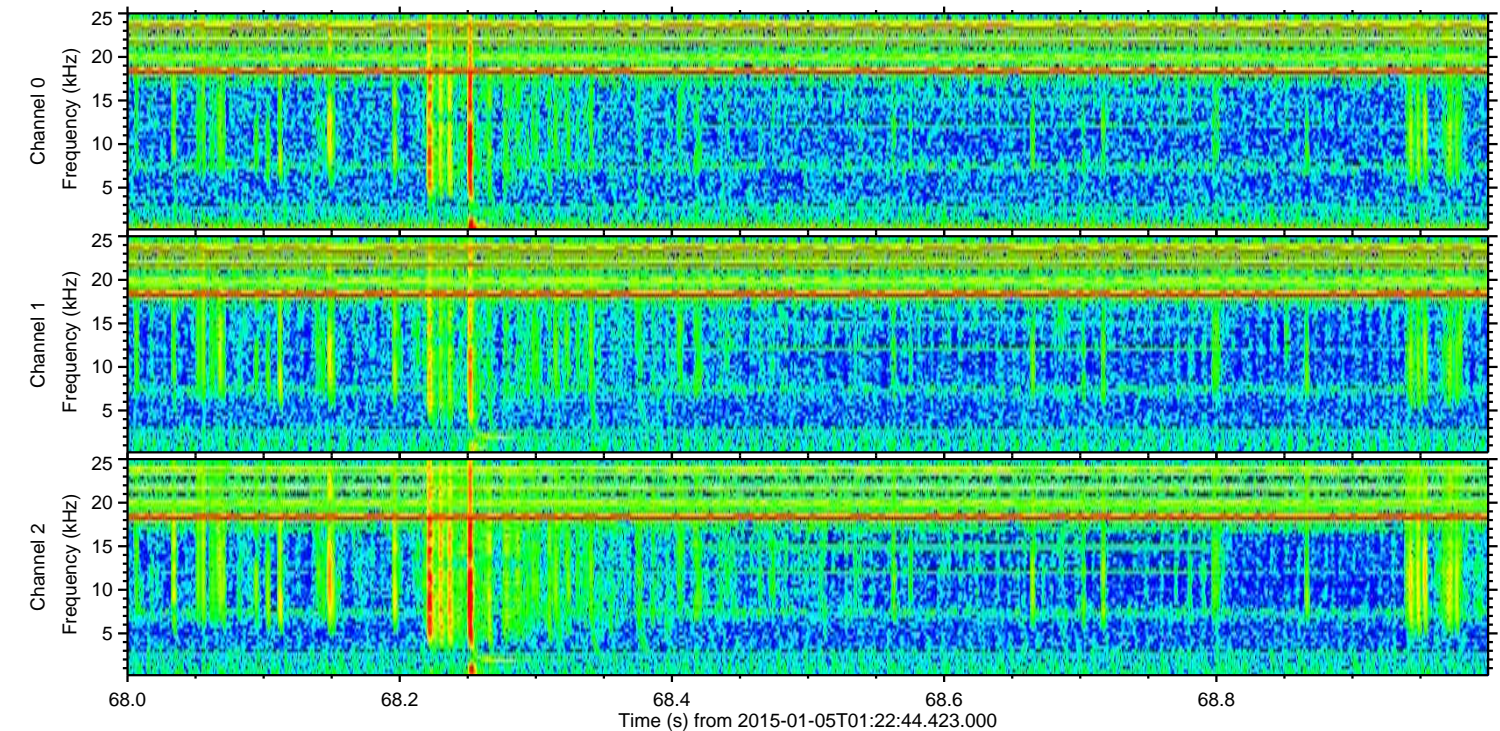
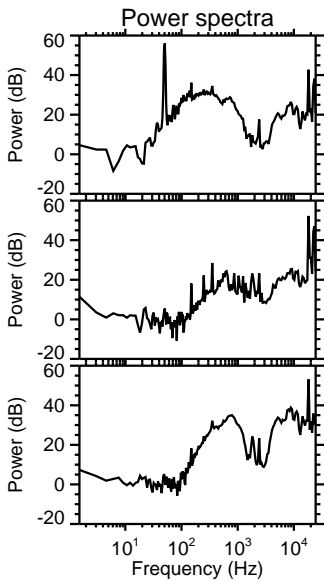
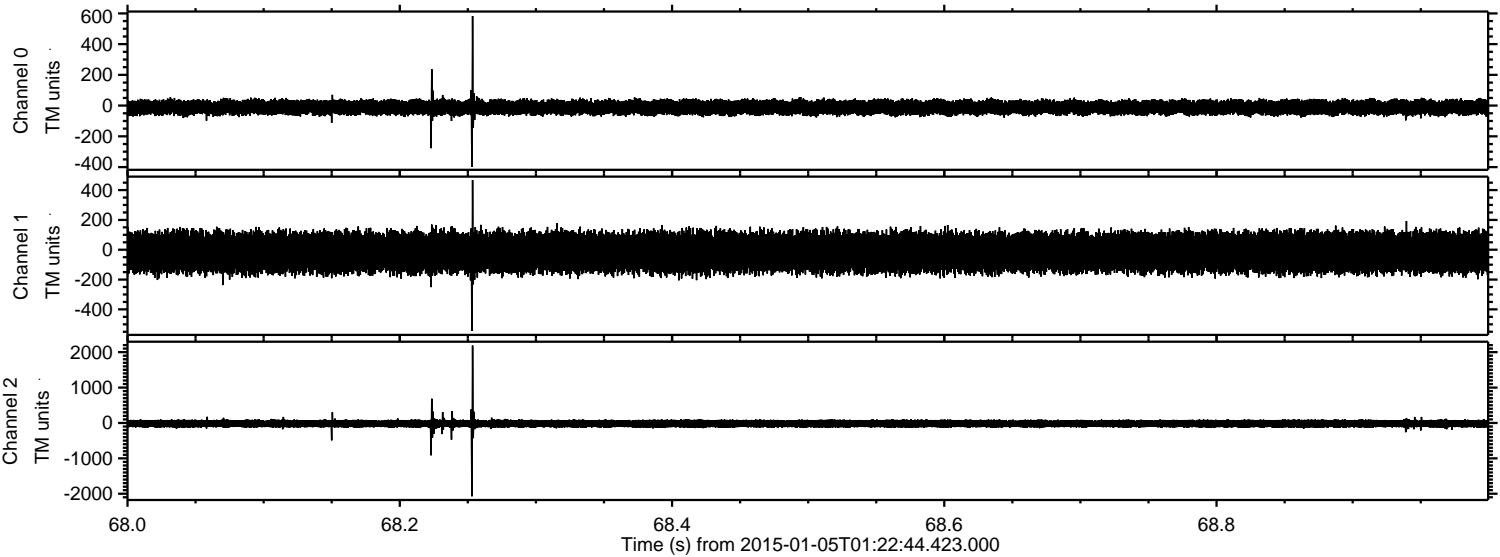



ELMAVAN 3D WAVEFORMS (Measured data sampled at 50 kHz) 49786 packets of 144 samples from 2015-01-05T01:22:44.423.000. Part 12/144

Processed Mon Jan 5 02:31:17 2015 by ELM ver.2012-10-06 from 001\_\_elm20150105\_012243\_\_dat00.bin

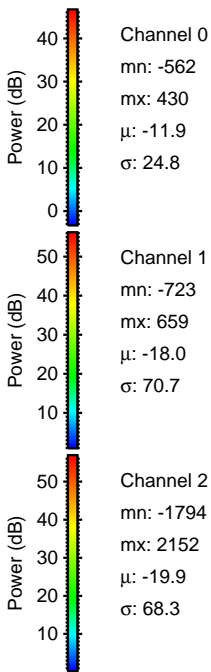
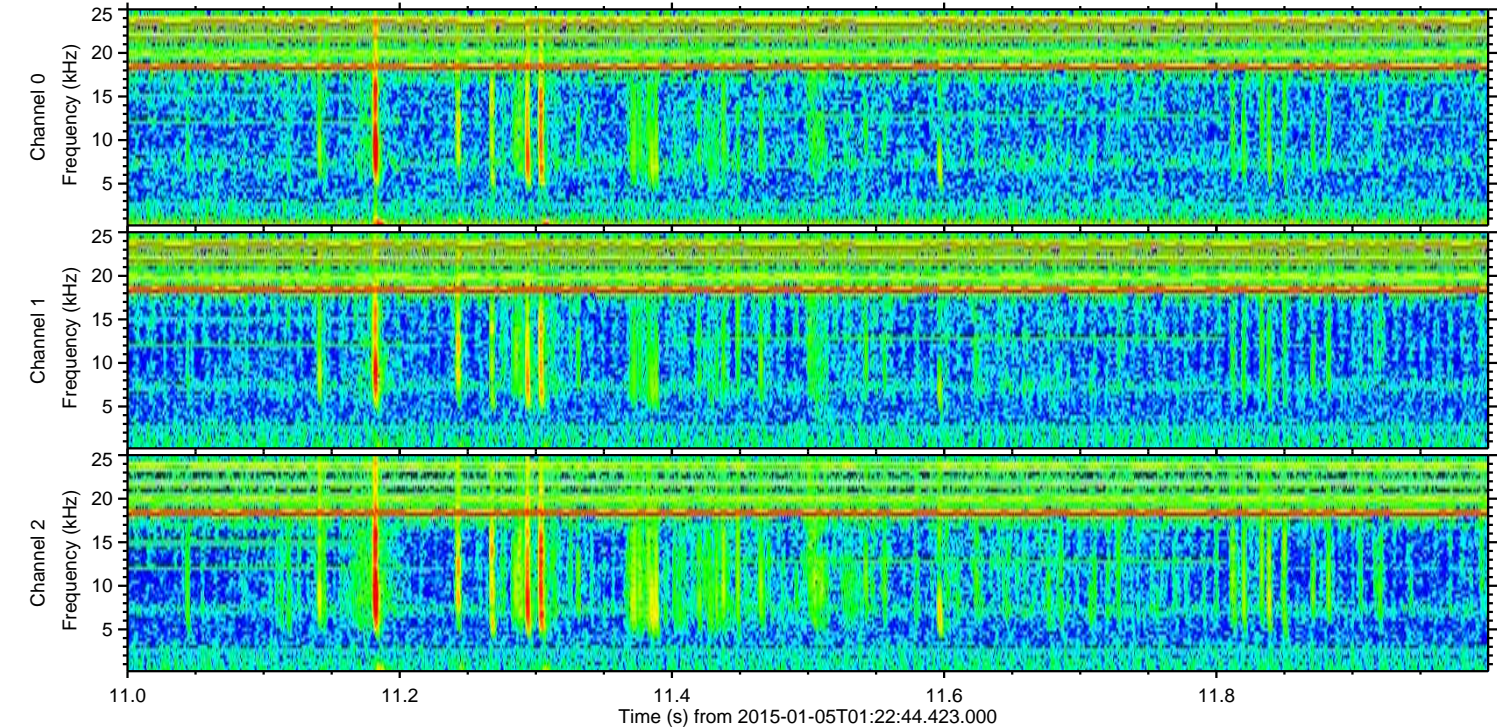
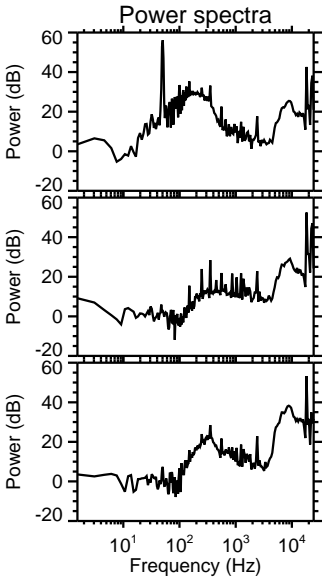
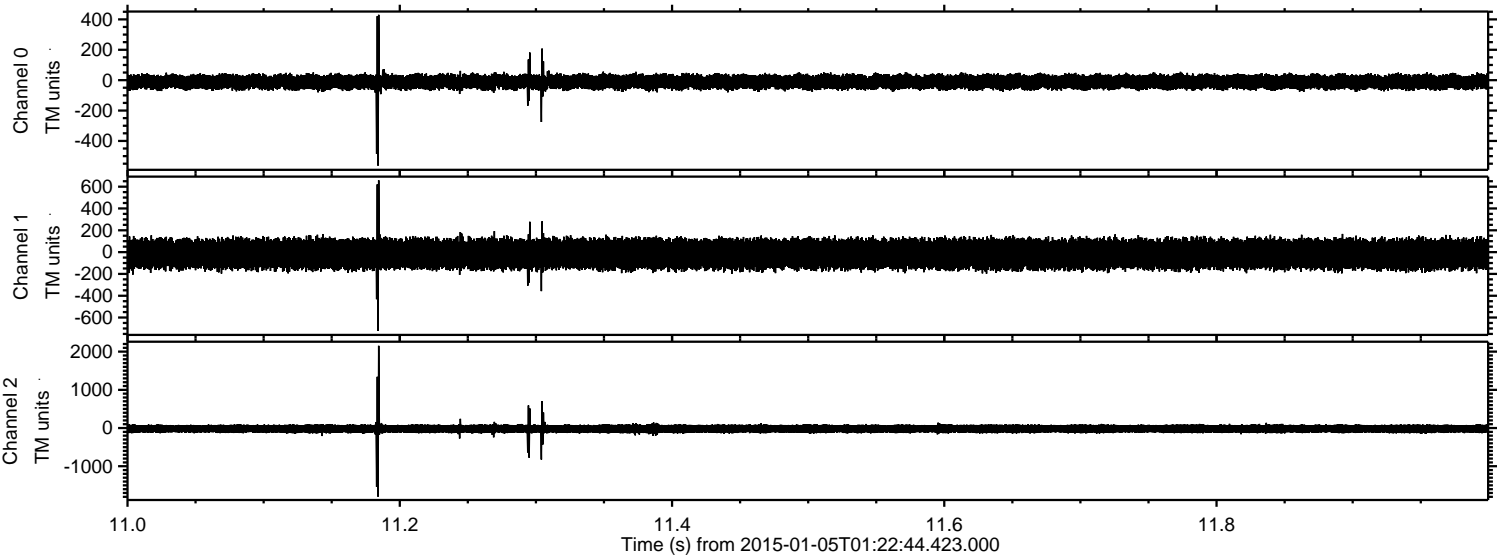

Channel 0  
mn: -562  
mx: 430  
 $\mu$ : -11.9  
 $\sigma$ : 24.8

Channel 1  
mn: -723  
mx: 659  
 $\mu$ : -18.0  
 $\sigma$ : 70.7

Channel 2  
mn: -1794  
mx: 2152  
 $\mu$ : -19.9  
 $\sigma$ : 68.3



ELMAVAN 3D WAVEFORMS (Measured data sampled at 50 kHz) 49786 packets of 144 samples from 2015-01-05T01:22:44.423.000. Part 76/144

Processed Mon Jan 5 02:31:17 2015 by ELM ver.2012-10-06 from 001\_\_elm20150105\_012243\_\_dat00.bin

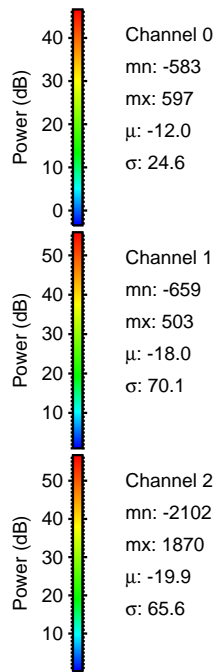
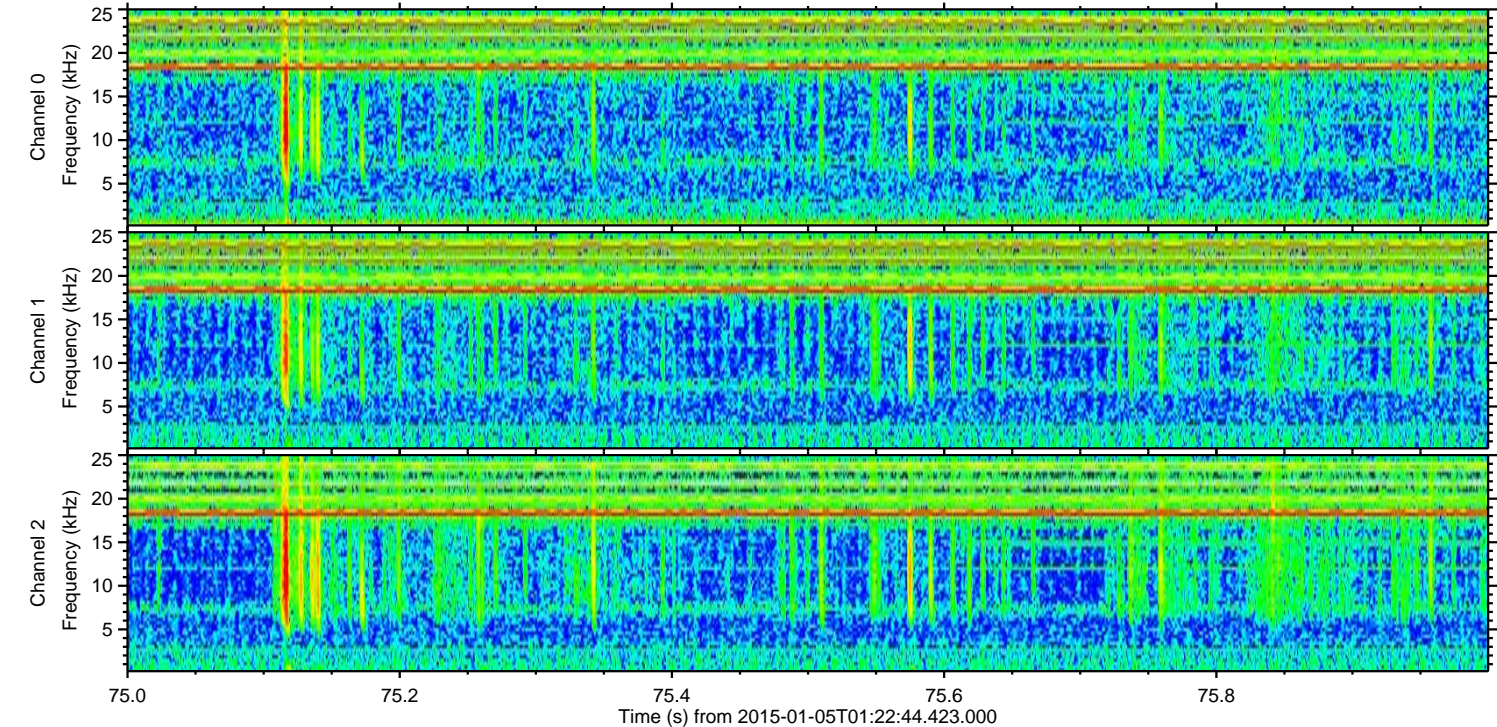
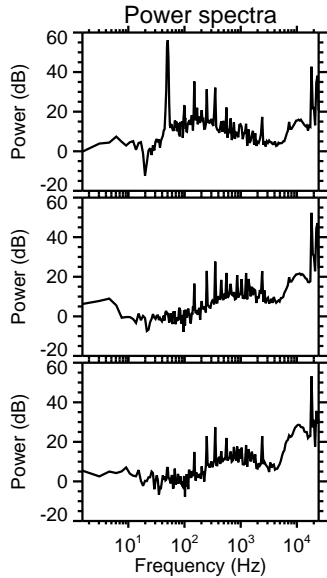
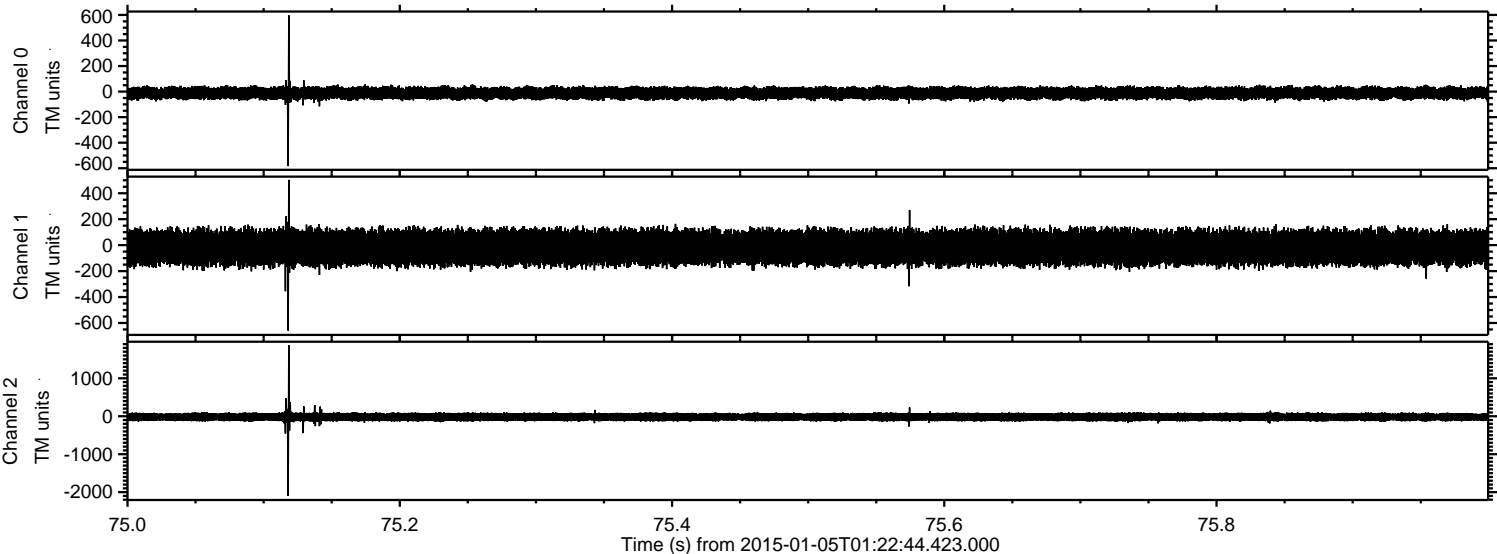



ELMAVAN 3D WAVEFORMS (Measured data sampled at 50 kHz) 49786 packets of 144 samples from 2015-01-05T01:22:44.423.000. Part 63/144

Processed Mon Jan 5 02:31:18 2015 by ELM ver.2012-10-06 from 001\_\_elm20150105\_012243\_\_dat00.bin

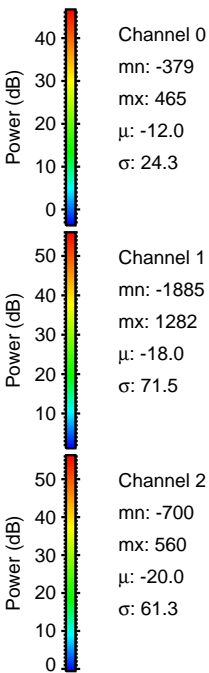
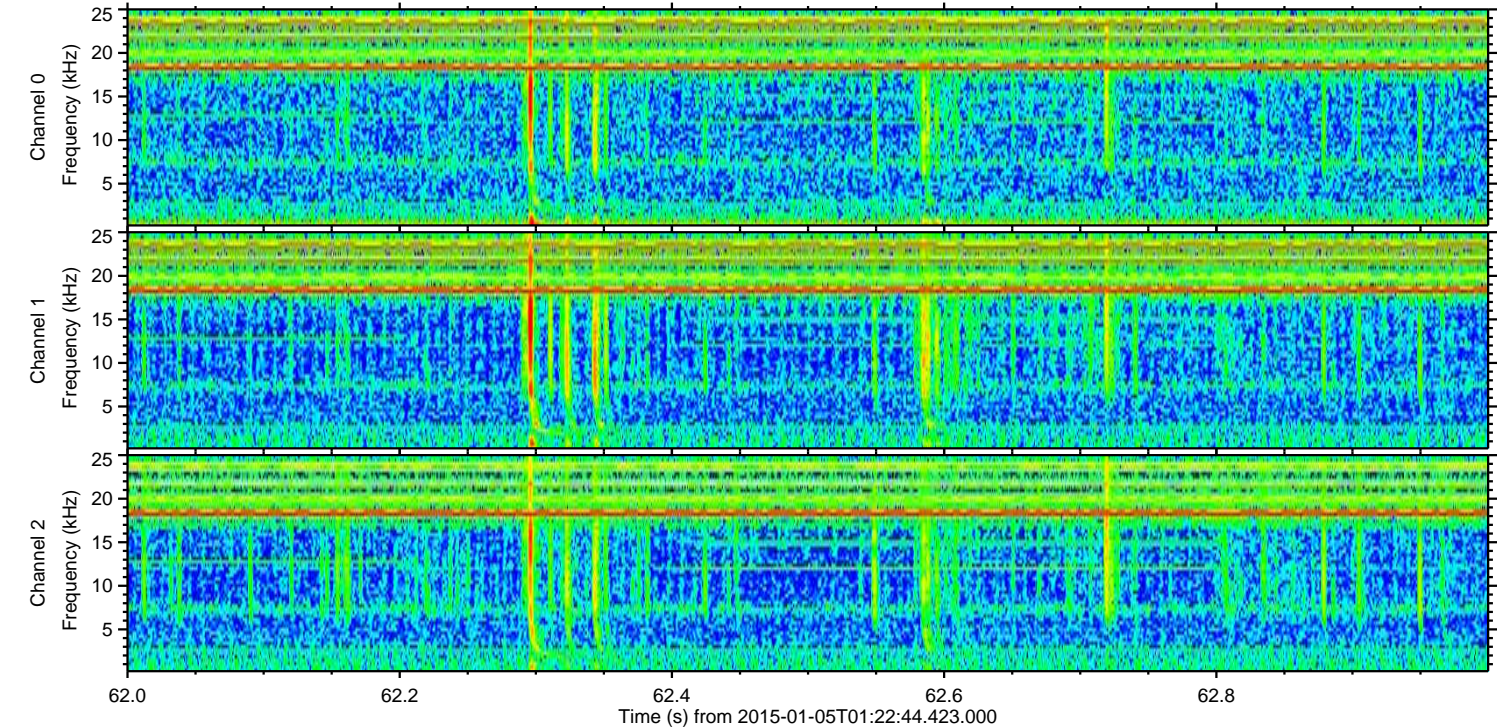
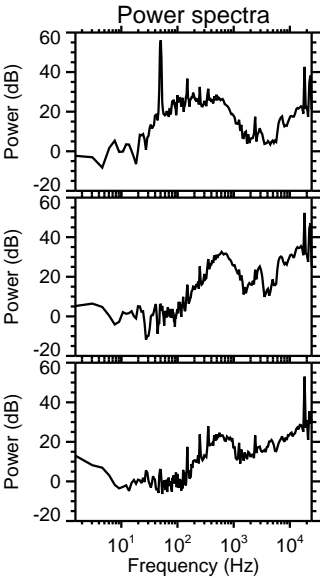
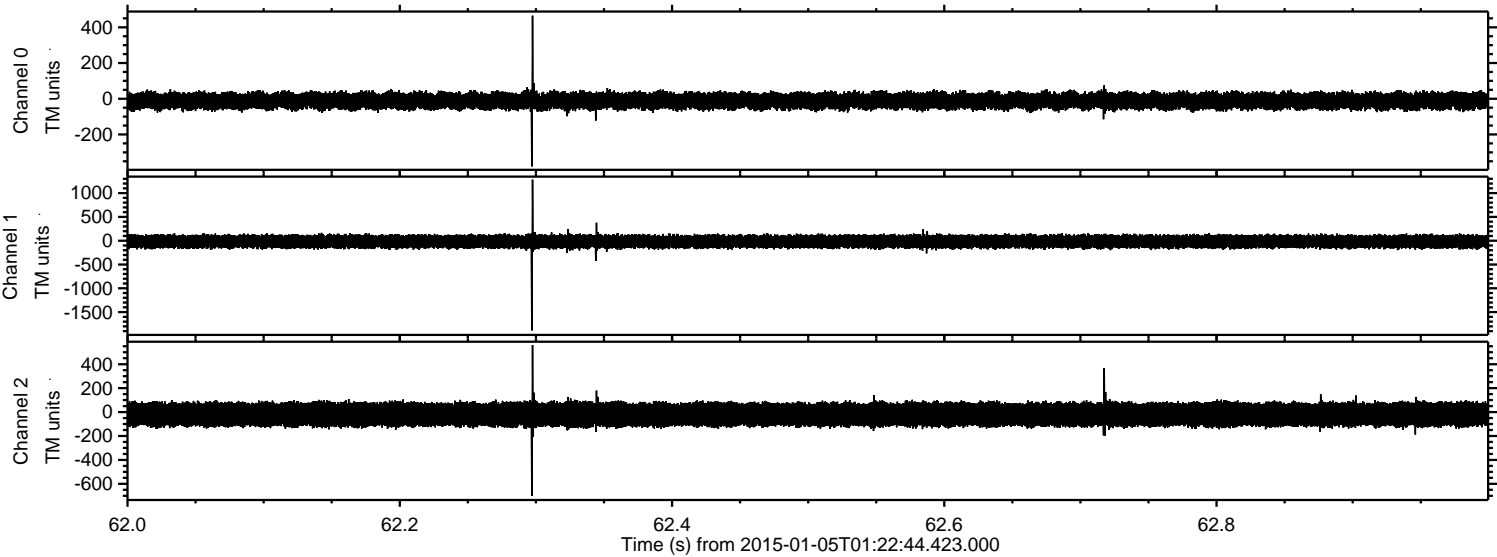



ELMAVAN 3D WAVEFORMS (Measured data sampled at 50 kHz) 49786 packets of 144 samples from 2015-01-05T01:22:44.423.000. Part 112/144

Processed Mon Jan 5 02:31:19 2015 by ELM ver.2012-10-06 from 001\_\_elm20150105\_012243\_\_dat00.bin

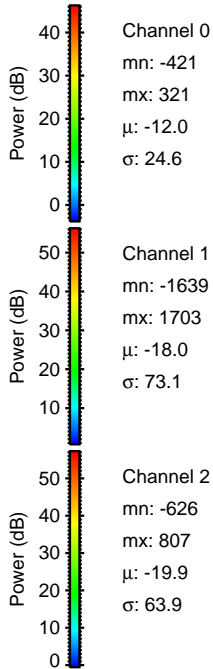
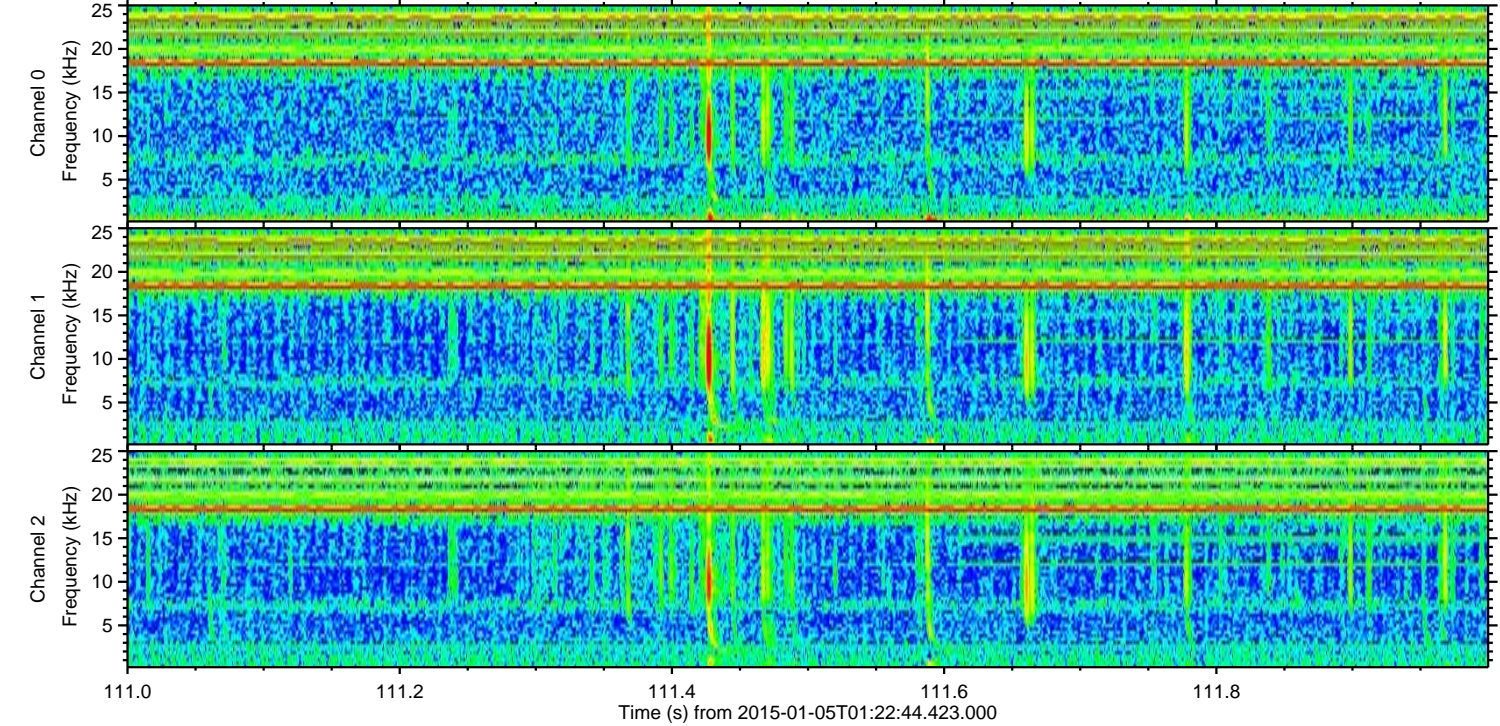
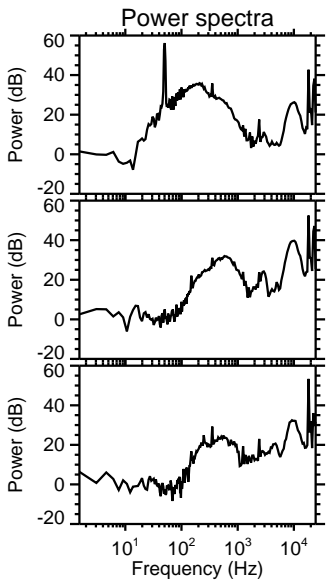
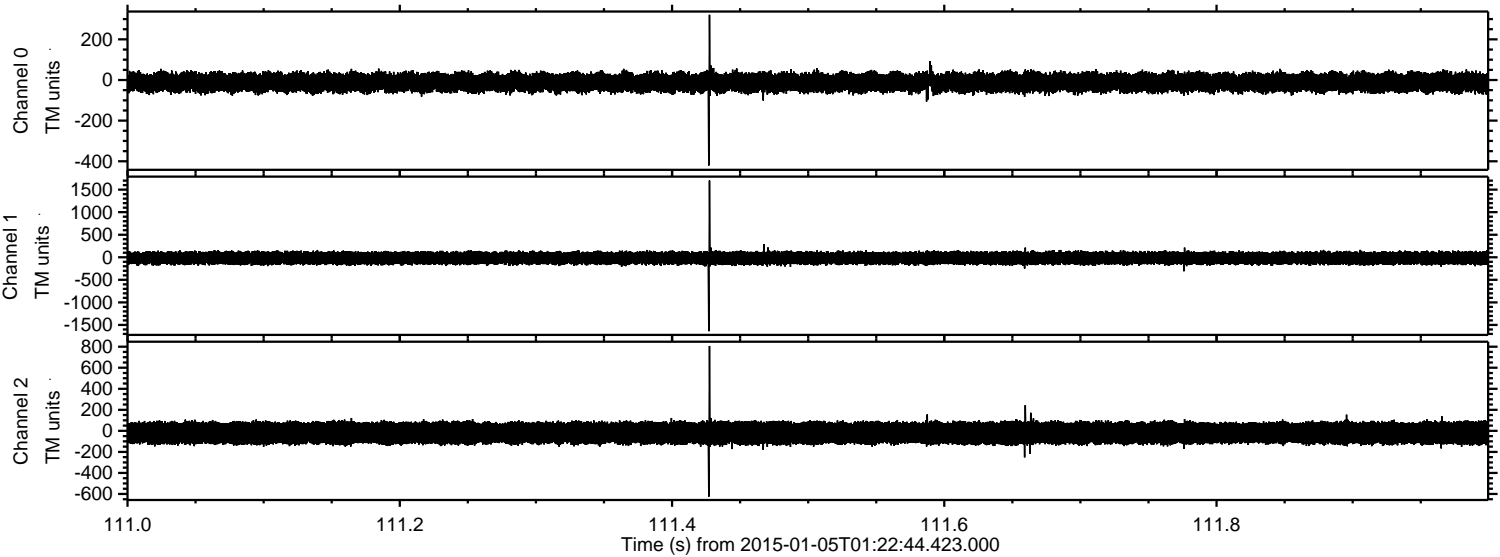

Channel 0  
mn: -421  
mx: 321  
 $\mu$ : -12.0  
 $\sigma$ : 24.6

Channel 1  
mn: -1639  
mx: 1703  
 $\mu$ : -18.0  
 $\sigma$ : 73.1

Channel 2  
mn: -626  
mx: 807  
 $\mu$ : -19.9  
 $\sigma$ : 63.9



ELMAVAN 3D WAVEFORMS (Measured data sampled at 50 kHz) 49786 packets of 144 samples from 2015-01-05T01:22:44.423.000. Part 29/144

Processed Mon Jan 5 02:31:20 2015 by ELM ver.2012-10-06 from 001\_\_elm20150105\_012243\_\_dat00.bin

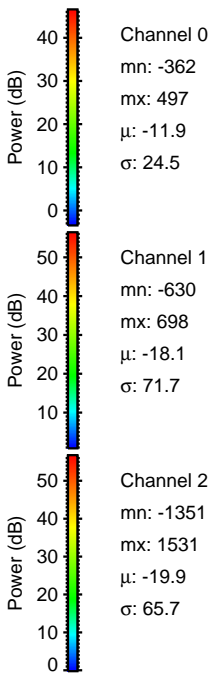
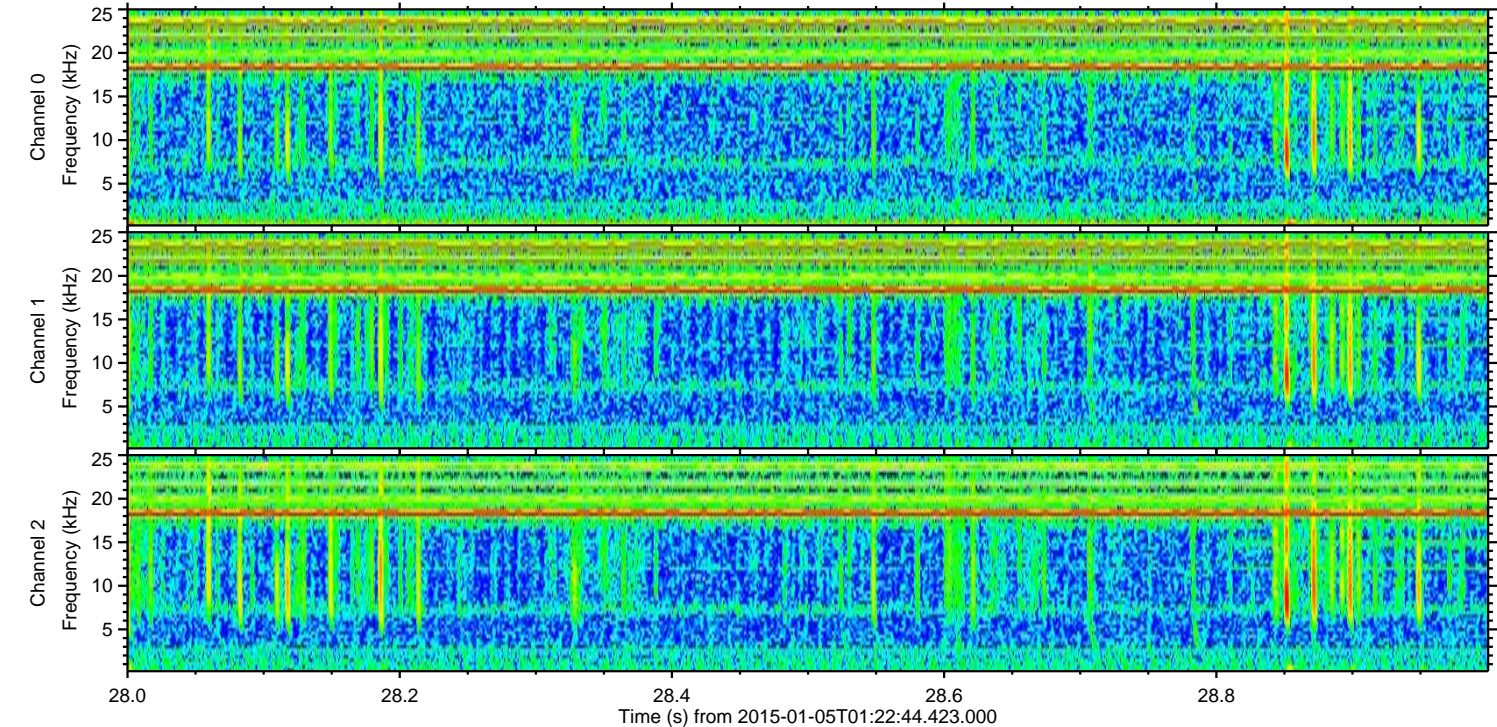
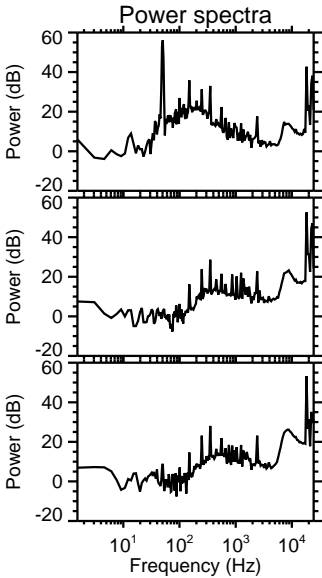
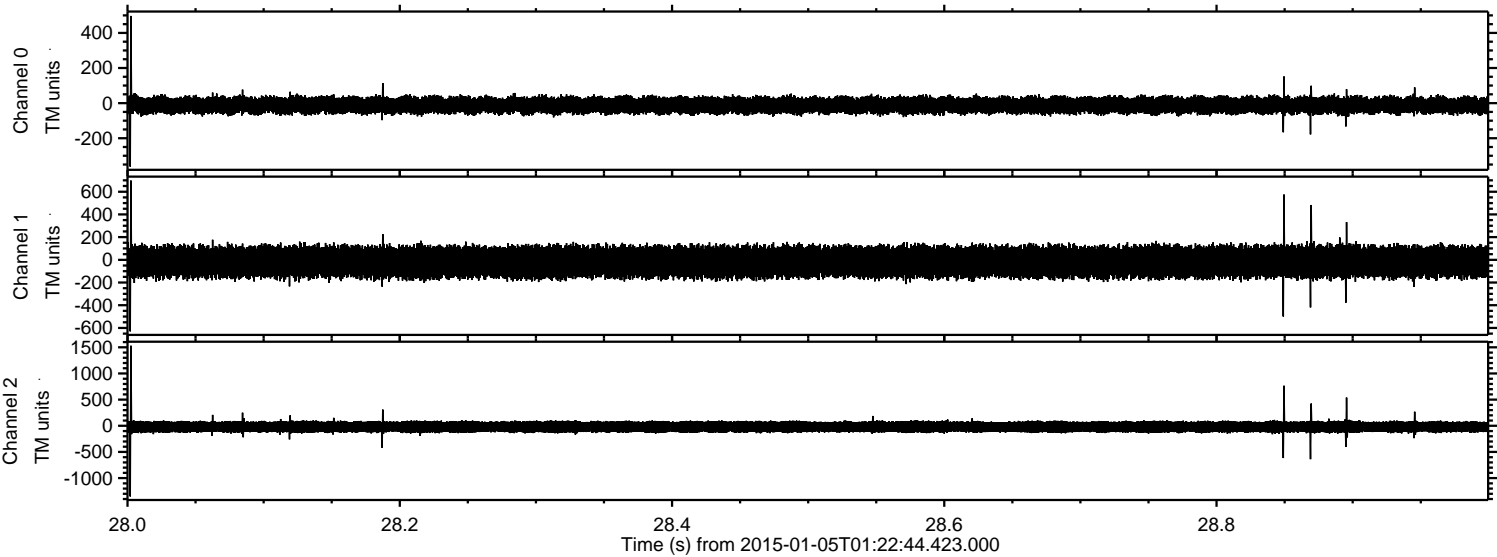



ELMAVAN 3D WAVEFORMS (Measured data sampled at 50 kHz) 49786 packets of 144 samples from 2015-01-05T01:22:44.423.000. Part 127/144

Processed Mon Jan 5 02:31:21 2015 by ELM ver.2012-10-06 from 001\_\_elm20150105\_012243\_\_dat00.bin

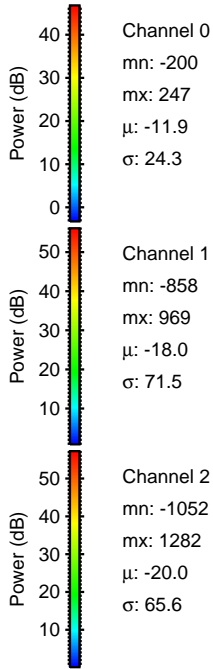
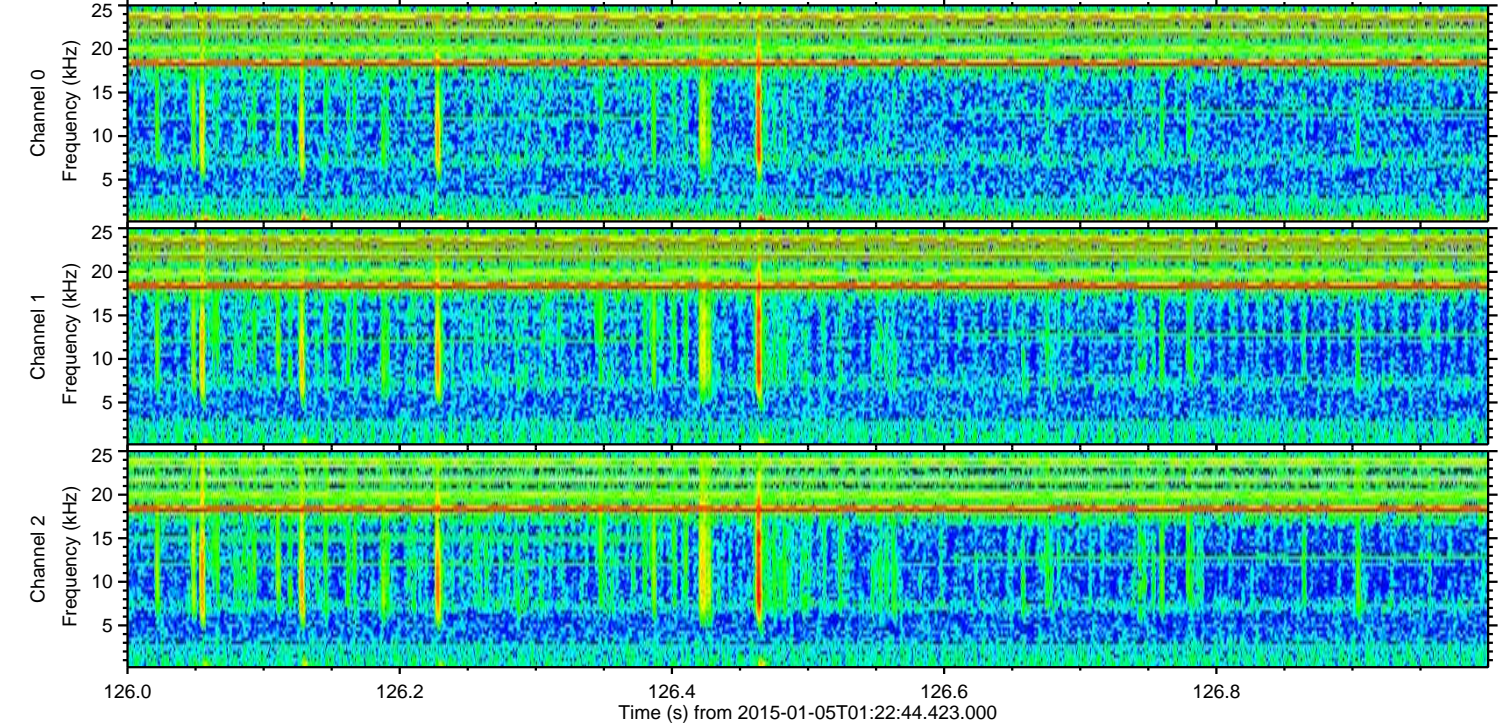
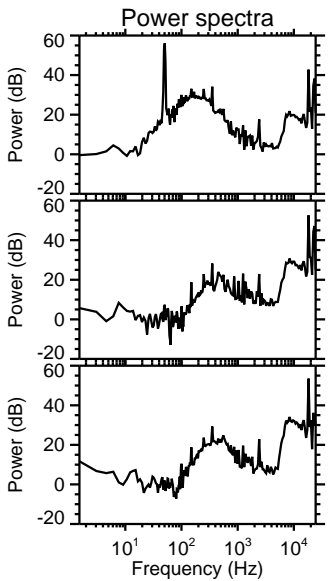
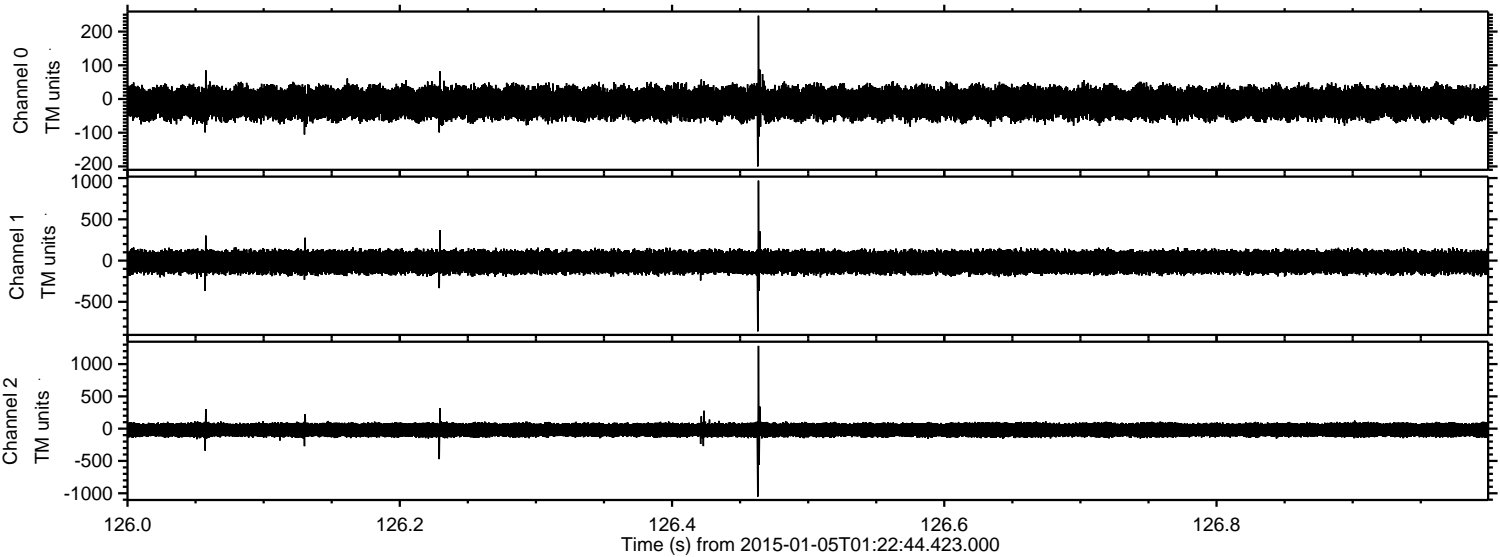

Channel 0  
mn: -200  
mx: 247  
 $\mu$ : -11.9  
 $\sigma$ : 24.3

Channel 1  
mn: -858  
mx: 969  
 $\mu$ : -18.0  
 $\sigma$ : 71.5

Channel 2  
mn: -1052  
mx: 1282  
 $\mu$ : -20.0  
 $\sigma$ : 65.6



Processed Mon Jan 5 02:31:22 2015 by ELM ver.2012-10-06 from 001\_\_elm20150105\_012243\_\_dat00.bin

