

# ELMAVAN 3D WAVEFORMS (Measured data sampled at 50 kHz) 49791 packets of 144 samples from 2015-01-04T23:22:40.552.000.

Processed Mon Jan 5 00:30:34 2015 by ELM ver.2012-10-06 from 001\_\_elm20150104\_232239\_\_dat00.bin

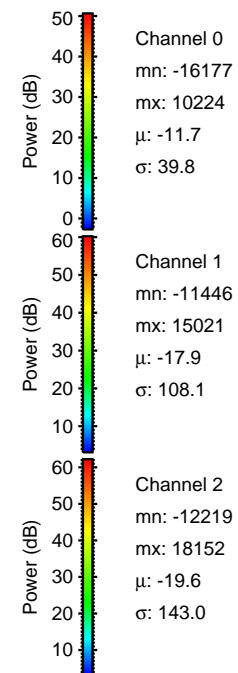

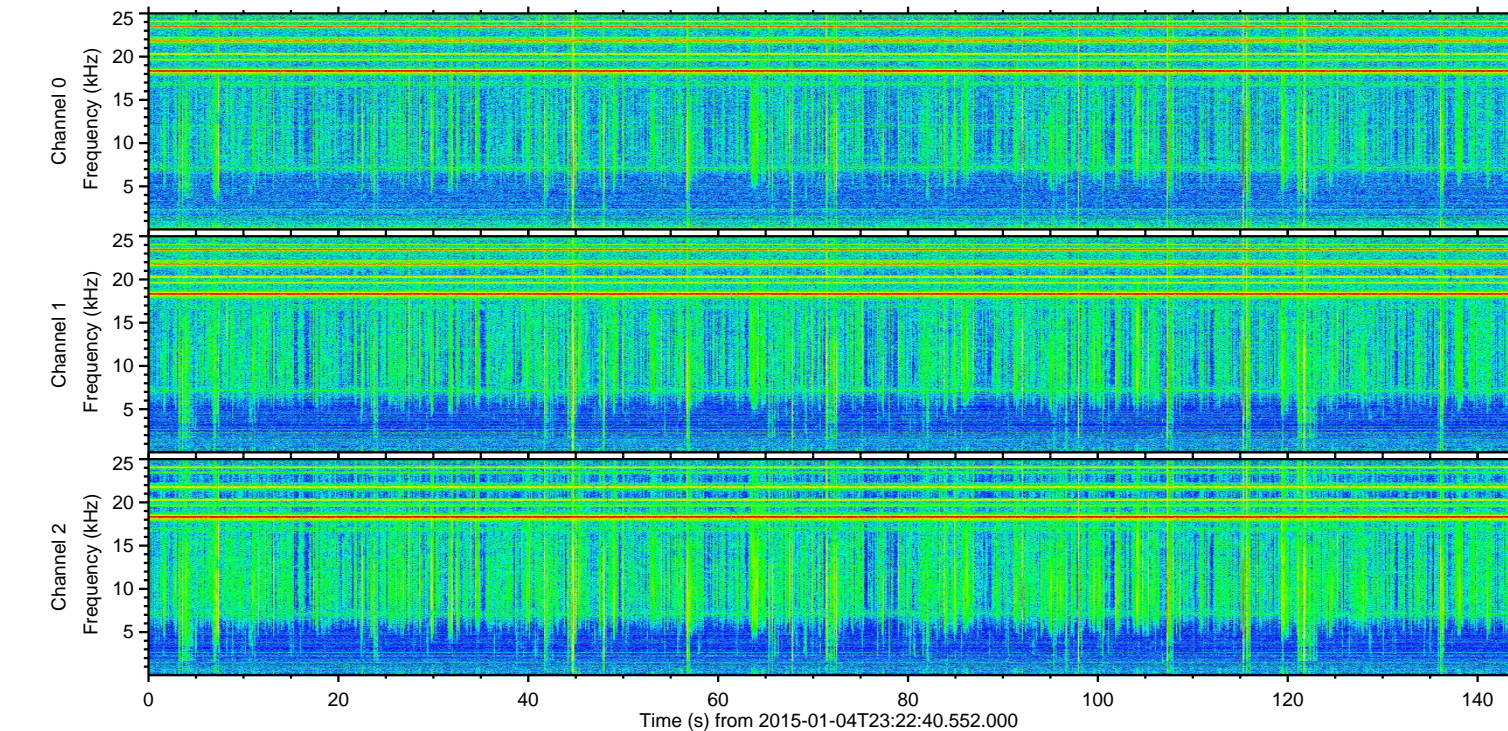
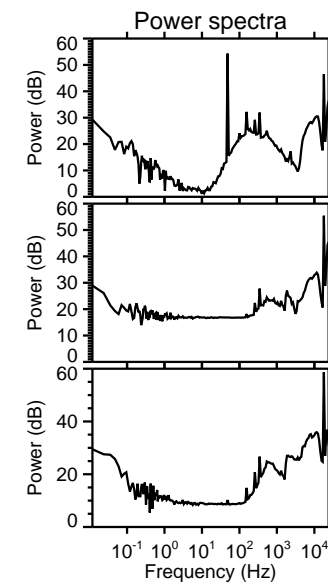
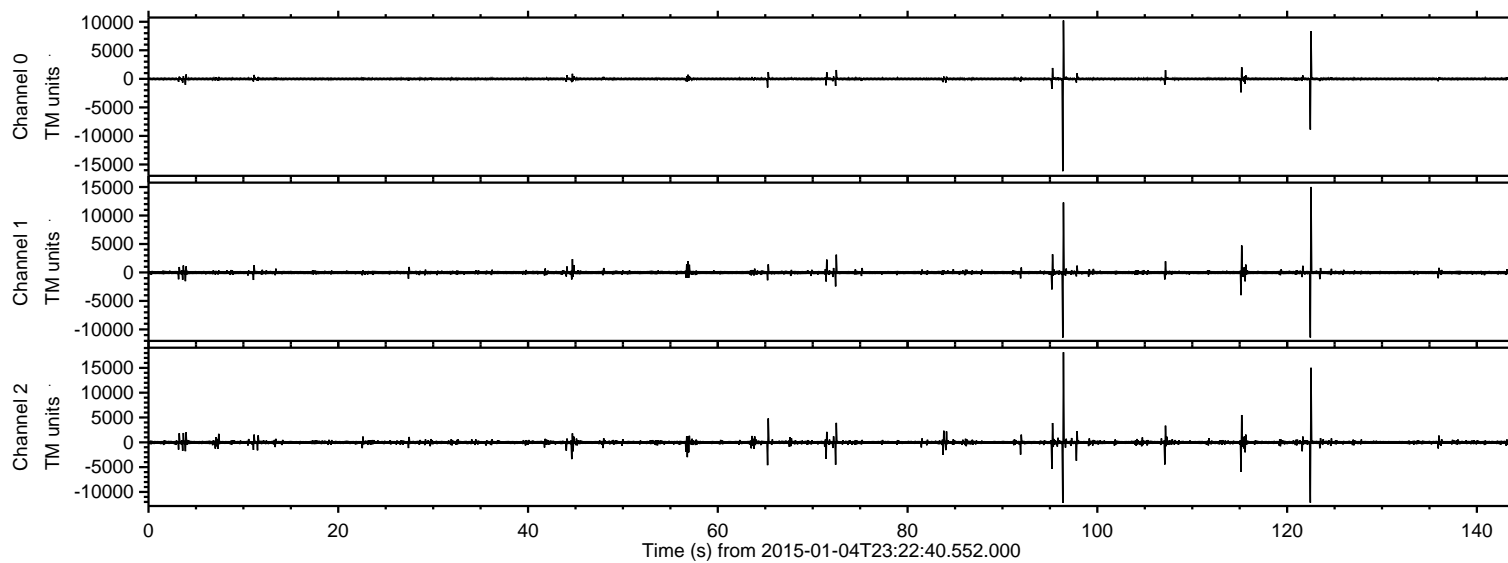

ELMAVAN 3D WAVEFORMS (Measured data sampled at 50 kHz) 49791 packets of 144 samples from 2015-01-04T23:22:40.552.000. Part 97/144

Processed Mon Jan 5 00:30:46 2015 by ELM ver.2012-10-06 from 001\_\_elm20150104\_232239\_\_dat00.bin

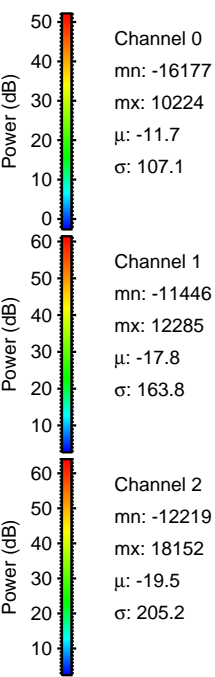
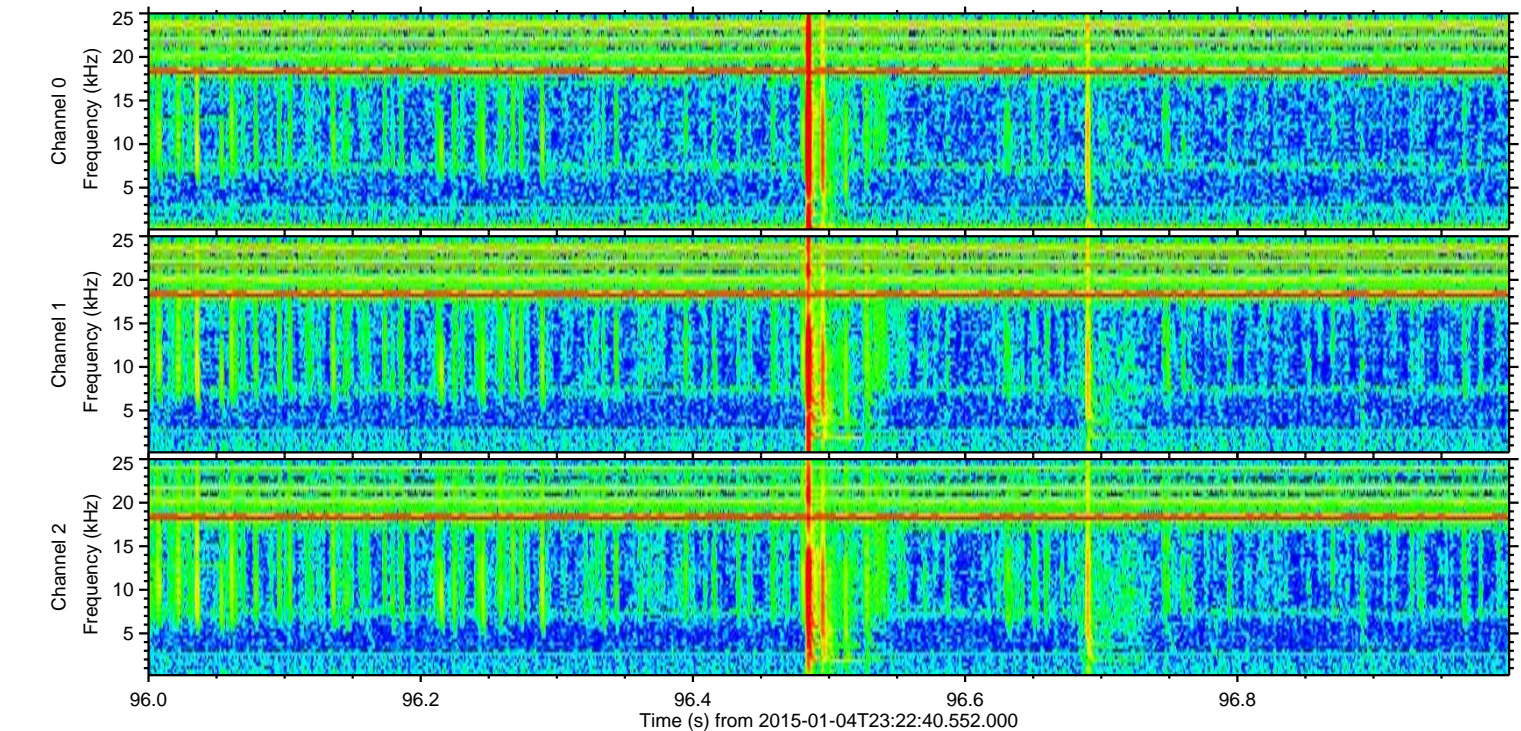
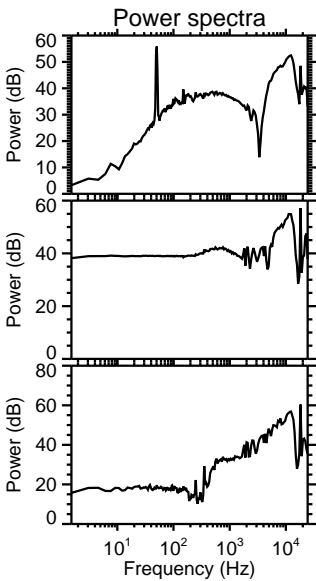
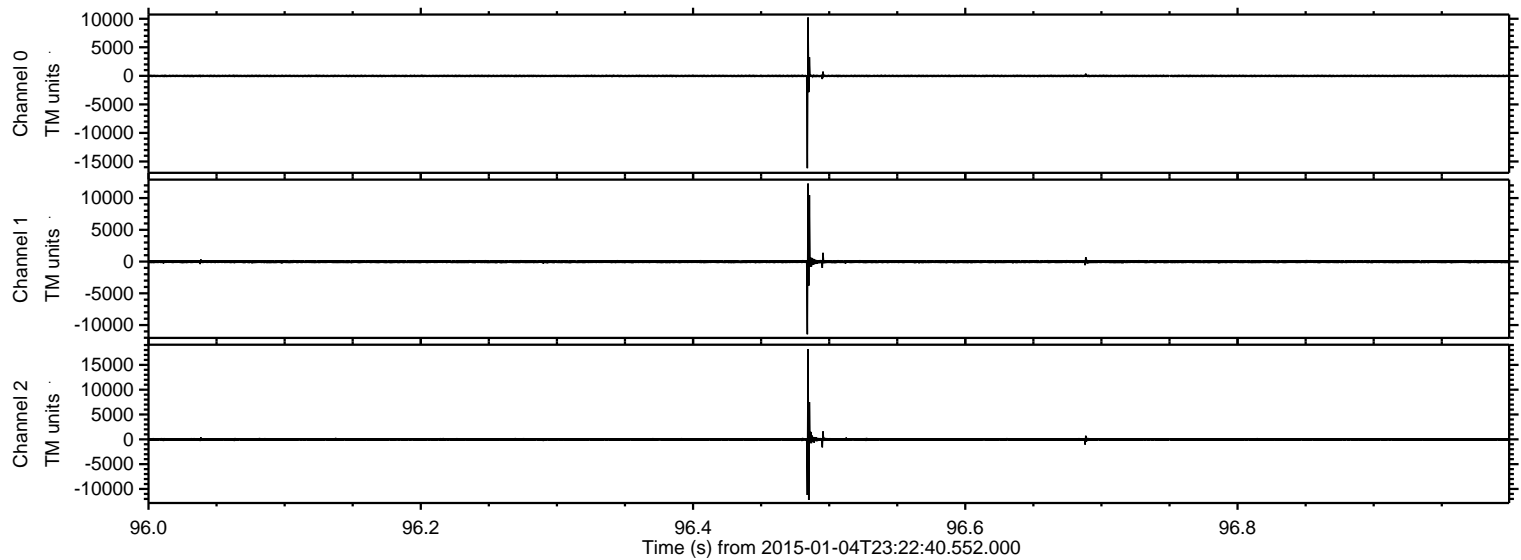



ELMAVAN 3D WAVEFORMS (Measured data sampled at 50 kHz) 49791 packets of 144 samples from 2015-01-04T23:22:40.552.000. Part 123/144

Processed Mon Jan 5 00:30:47 2015 by ELM ver.2012-10-06 from 001\_\_elm20150104\_232239\_\_dat00.bin

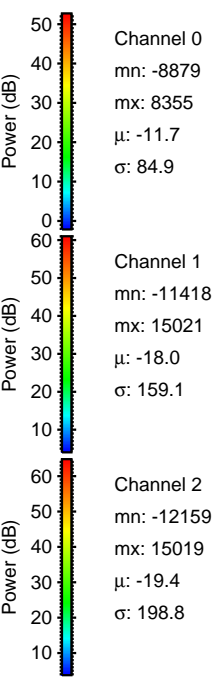
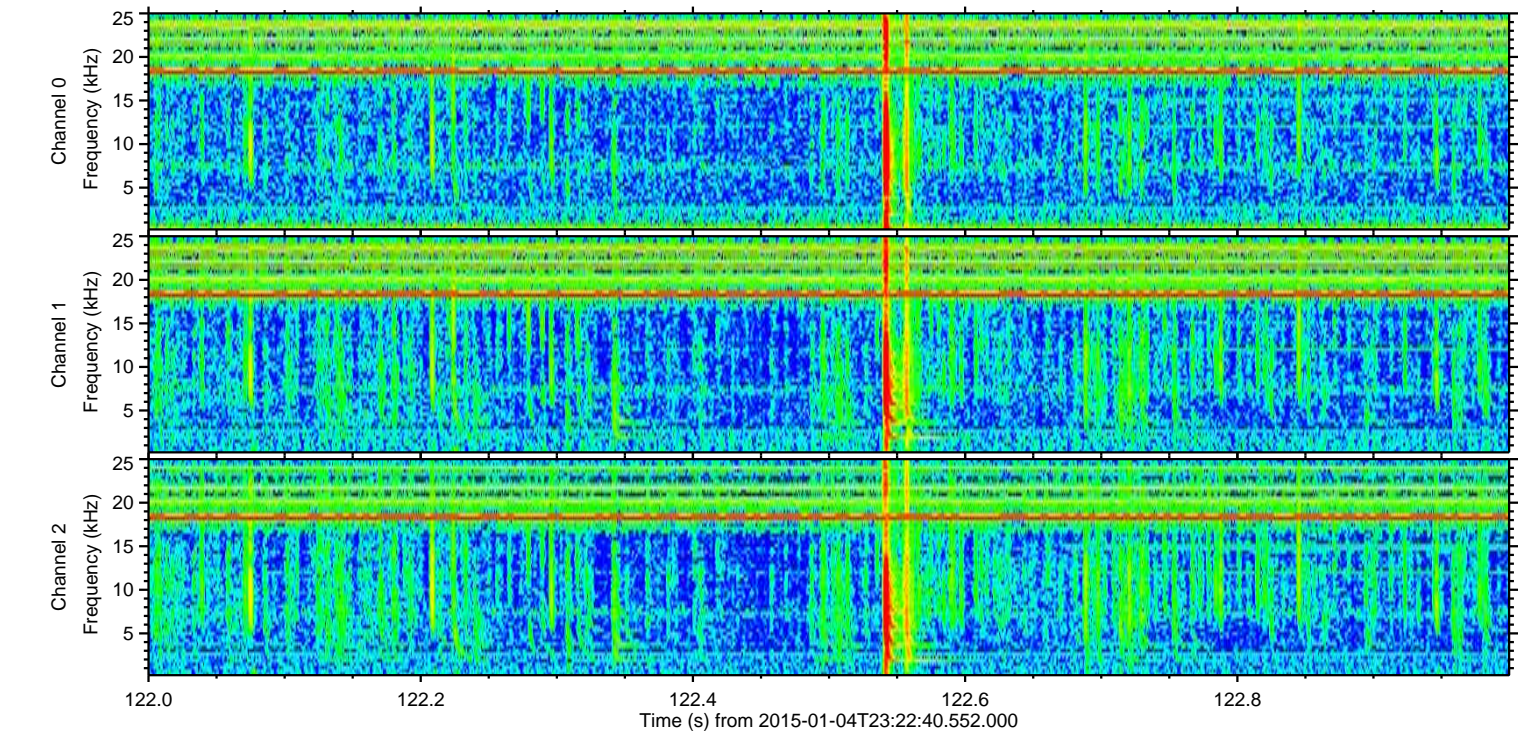
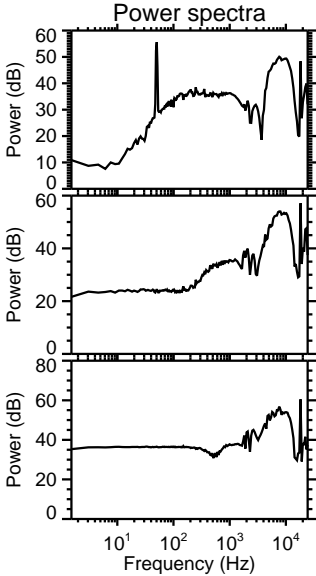
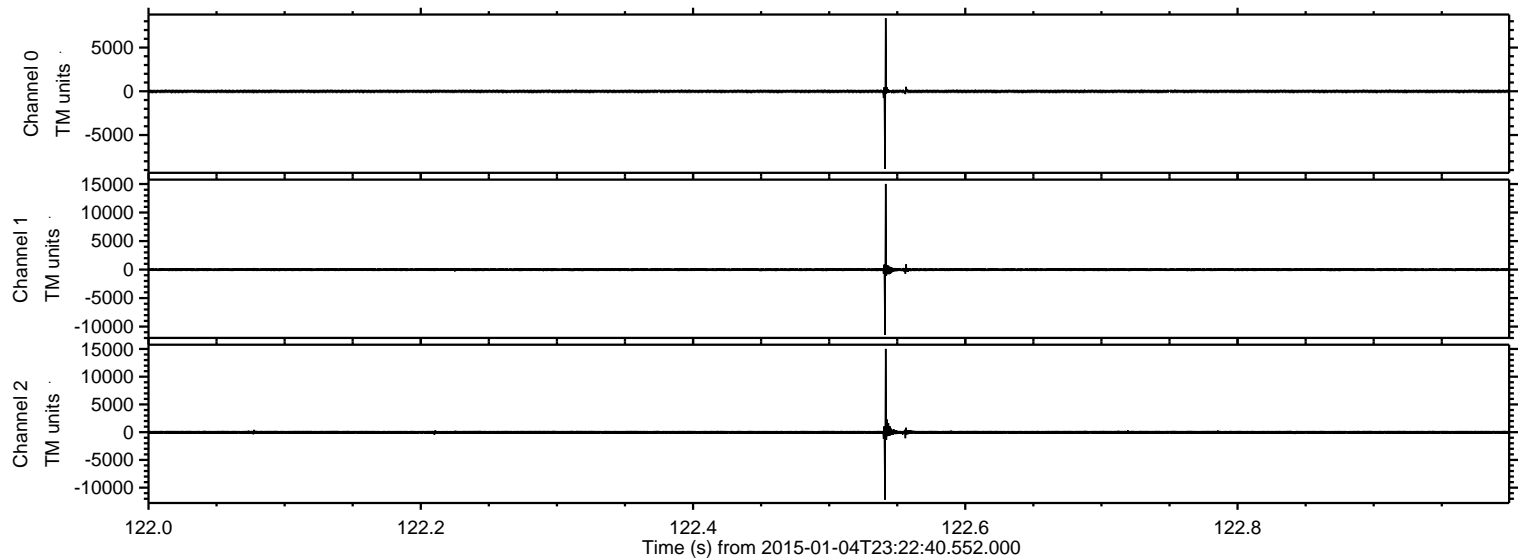



ELMAVAN 3D WAVEFORMS (Measured data sampled at 50 kHz) 49791 packets of 144 samples from 2015-01-04T23:22:40.552.000. Part 116/144

Processed Mon Jan 5 00:30:48 2015 by ELM ver.2012-10-06 from 001\_\_elm20150104\_232239\_\_dat00.bin

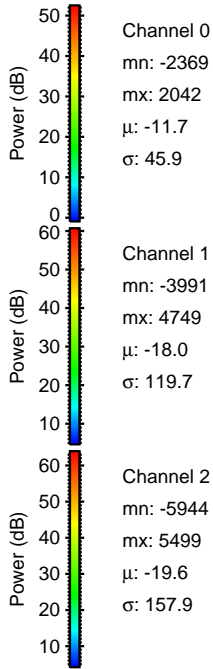
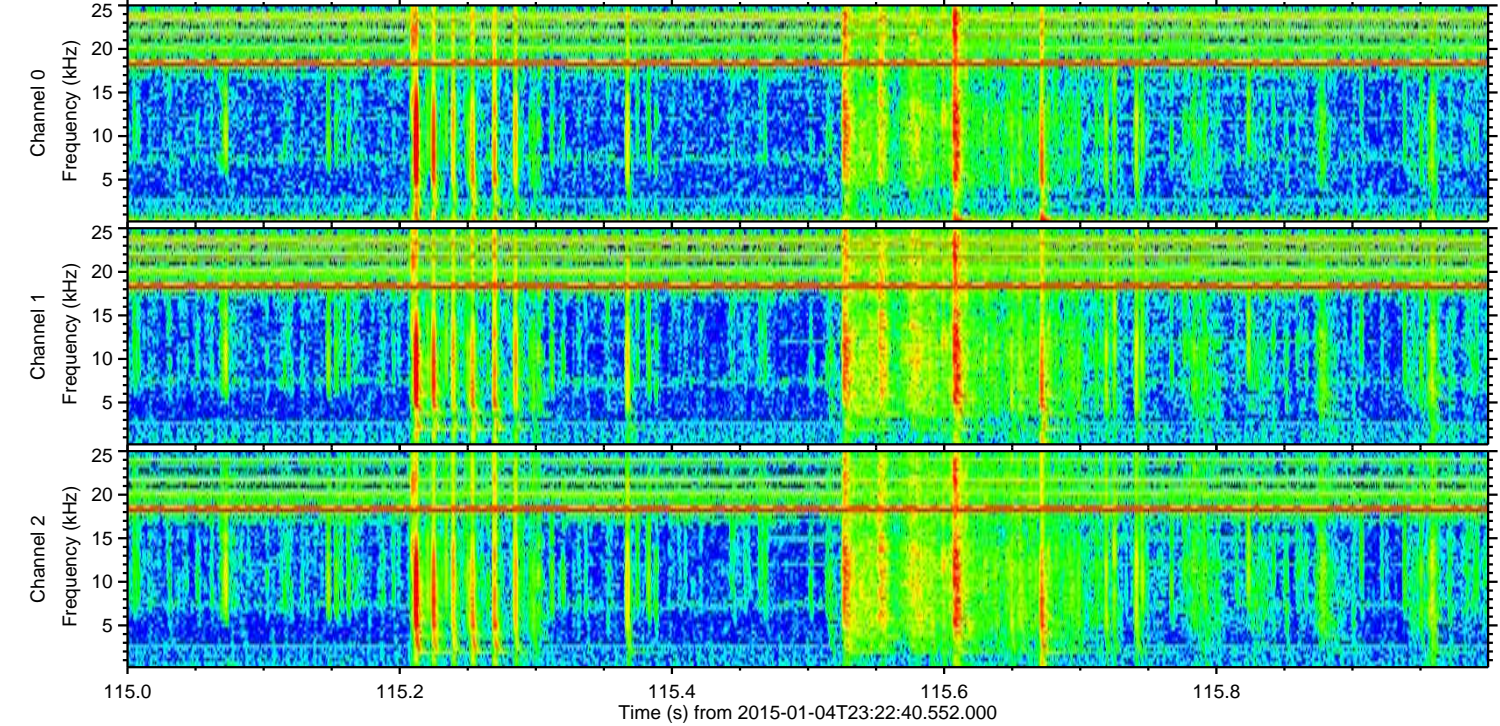
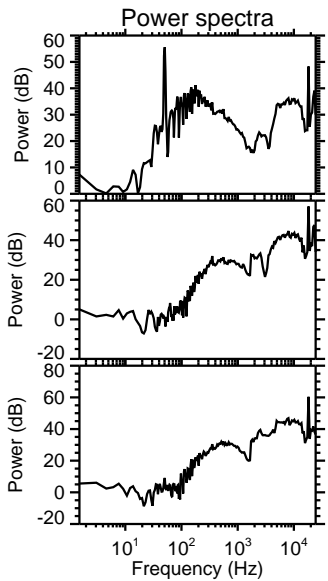
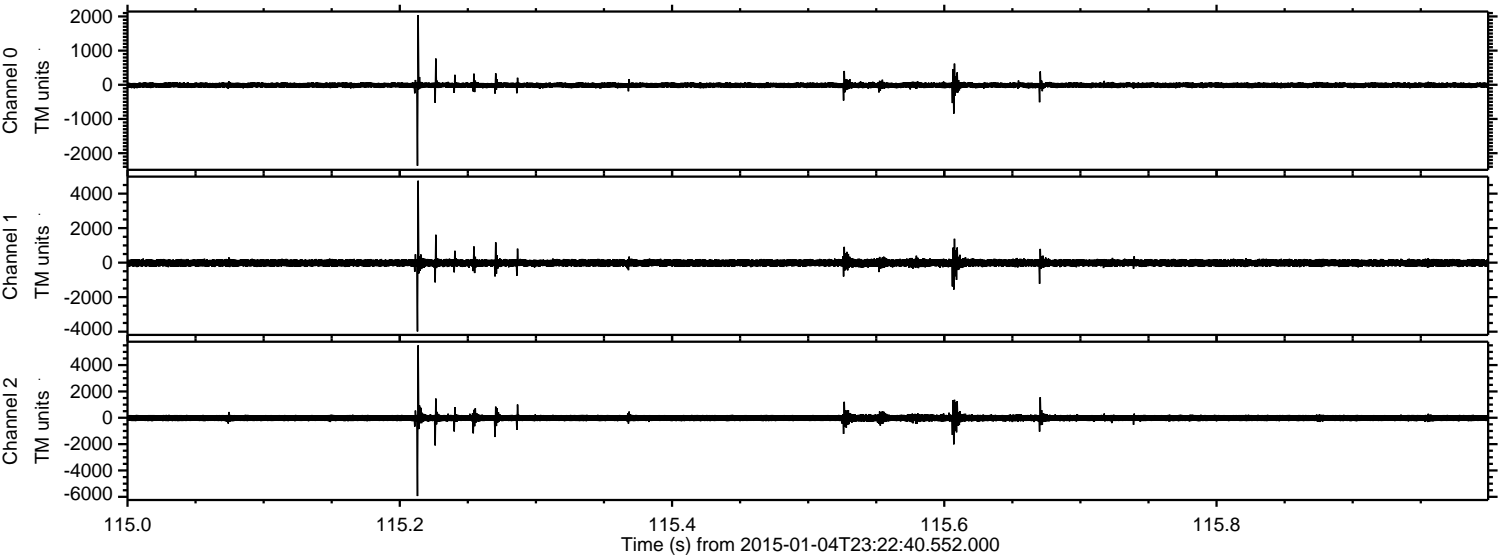



Processed Mon Jan 5 00:30:49 2015 by ELM ver.2012-10-06 from 001\_\_elm20150104\_232239\_\_dat00.bin

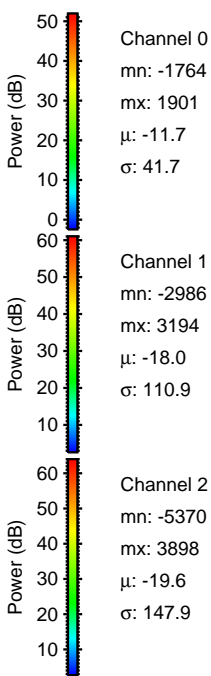
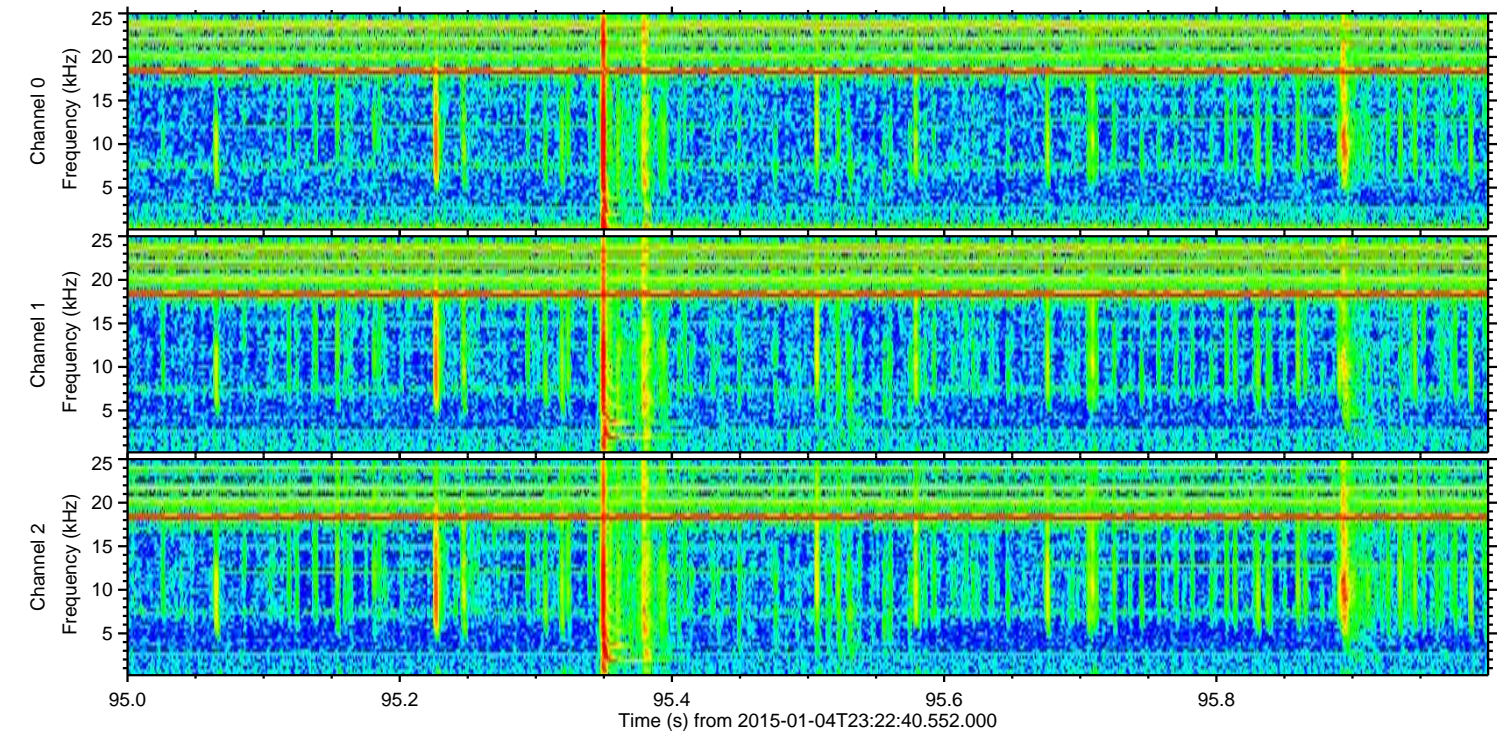
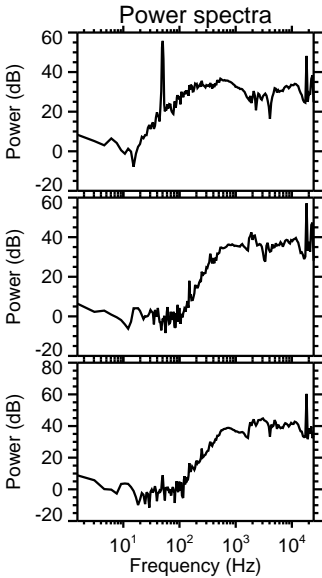
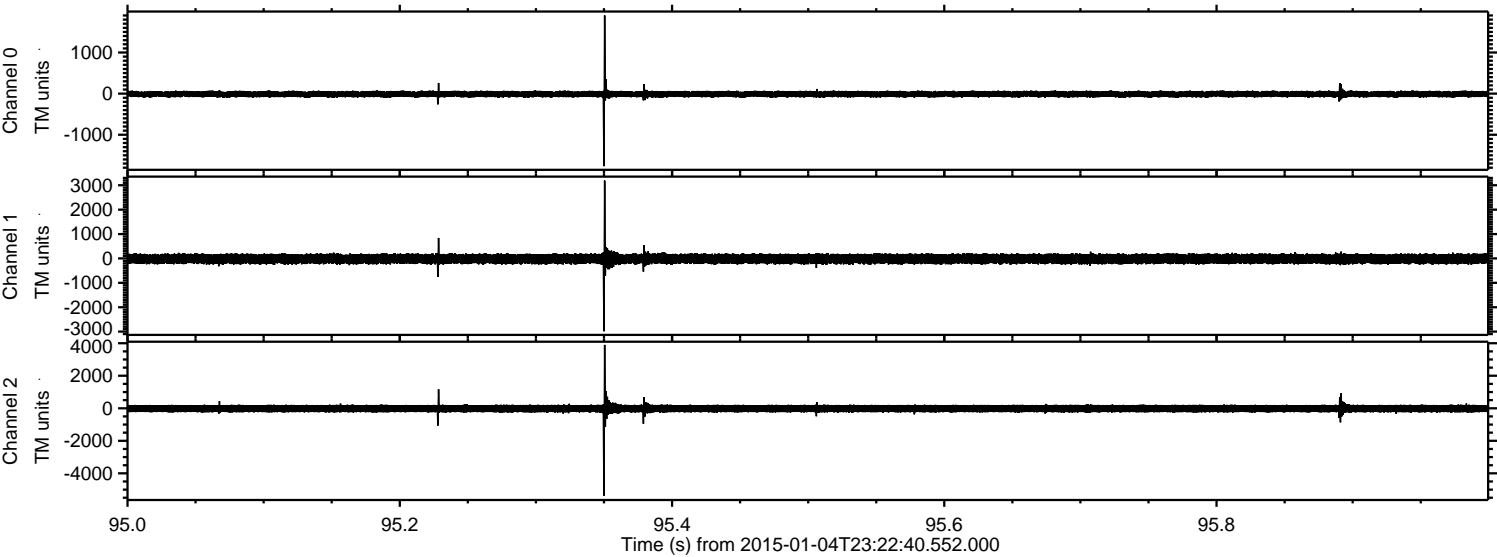



Processed Mon Jan 5 00:30:50 2015 by ELM ver.2012-10-06 from 001\_\_elm20150104\_232239\_\_dat00.bin

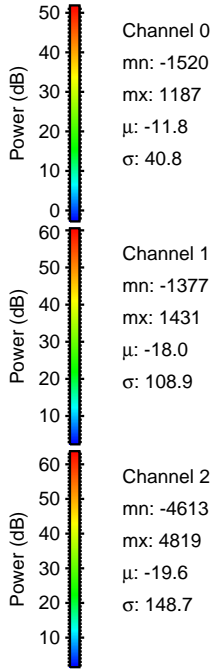
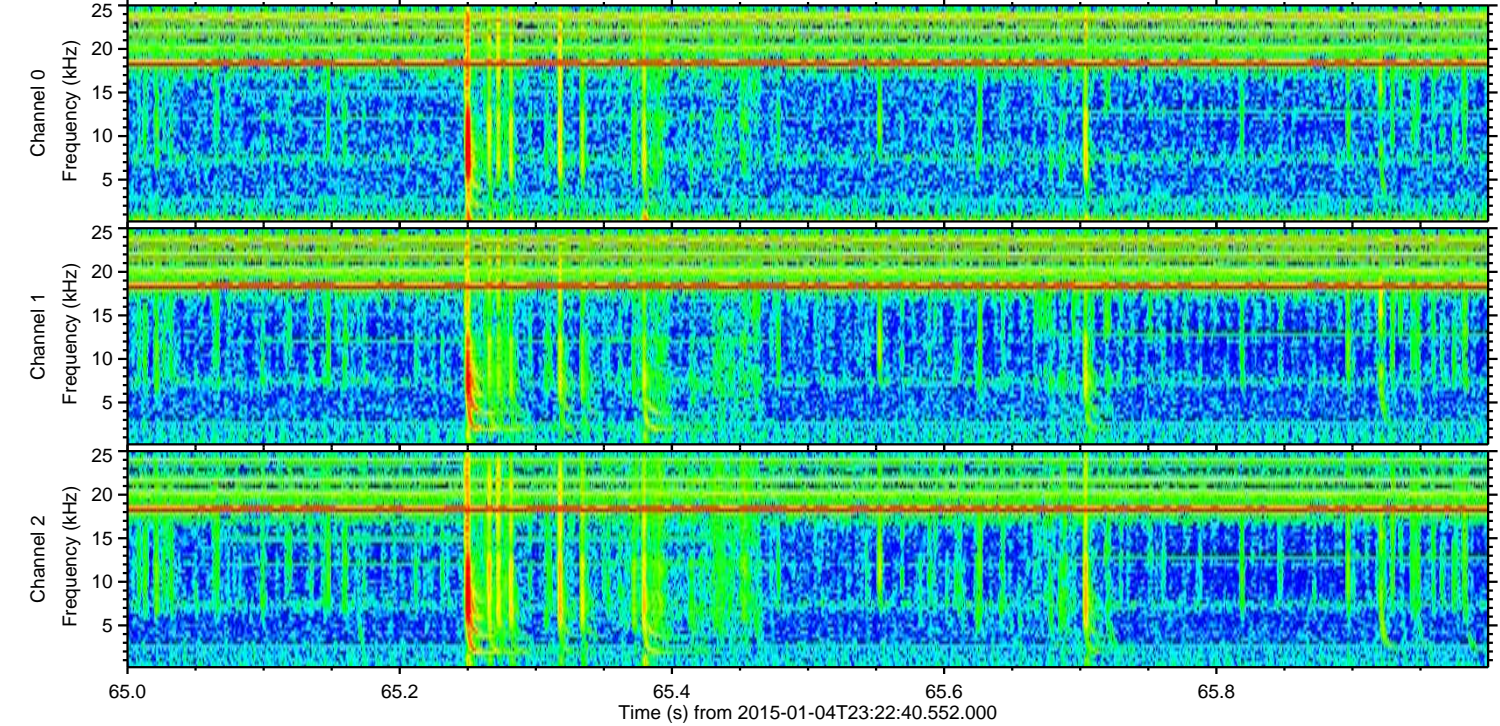
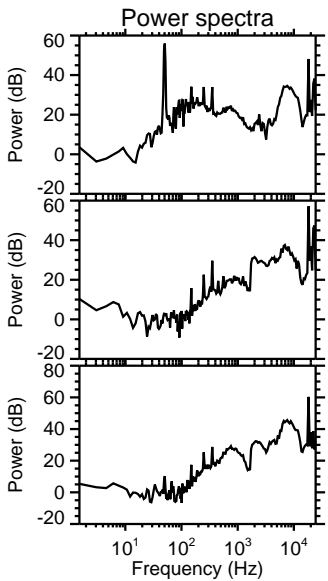
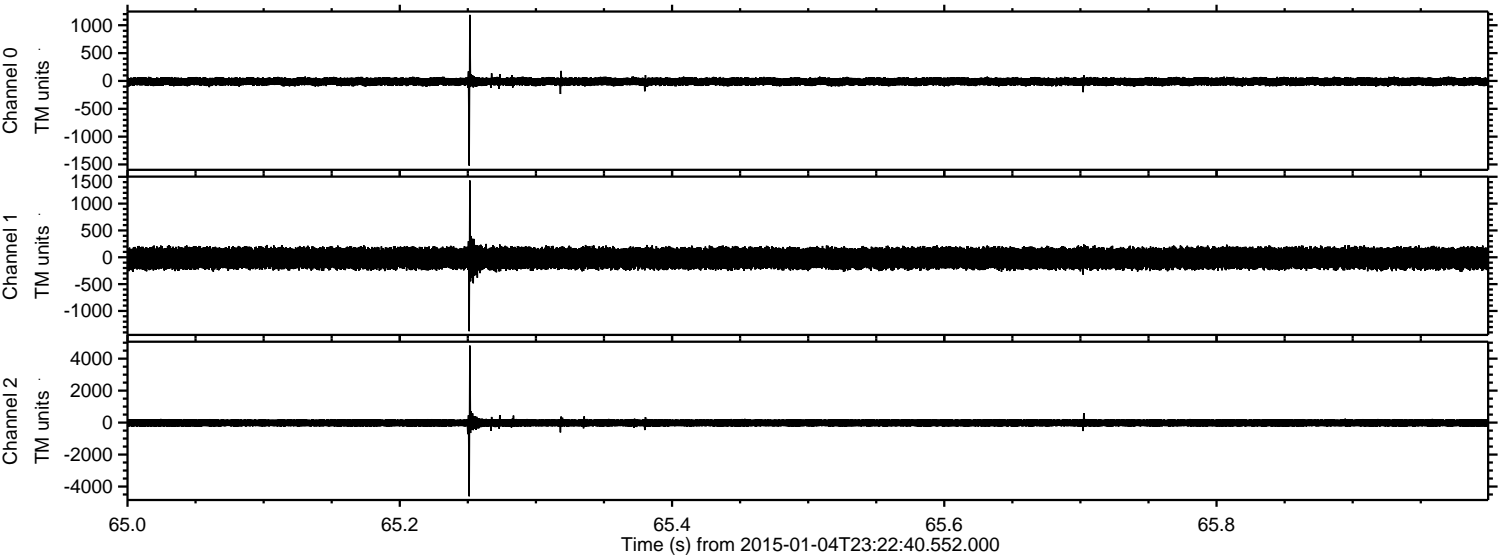



ELMAVAN 3D WAVEFORMS (Measured data sampled at 50 kHz) 49791 packets of 144 samples from 2015-01-04T23:22:40.552.000. Part 73/144

Processed Mon Jan 5 00:30:51 2015 by ELM ver.2012-10-06 from 001\_\_elm20150104\_232239\_\_dat00.bin

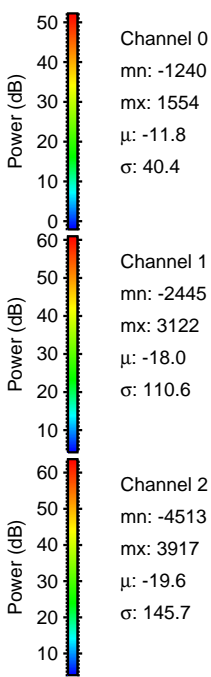
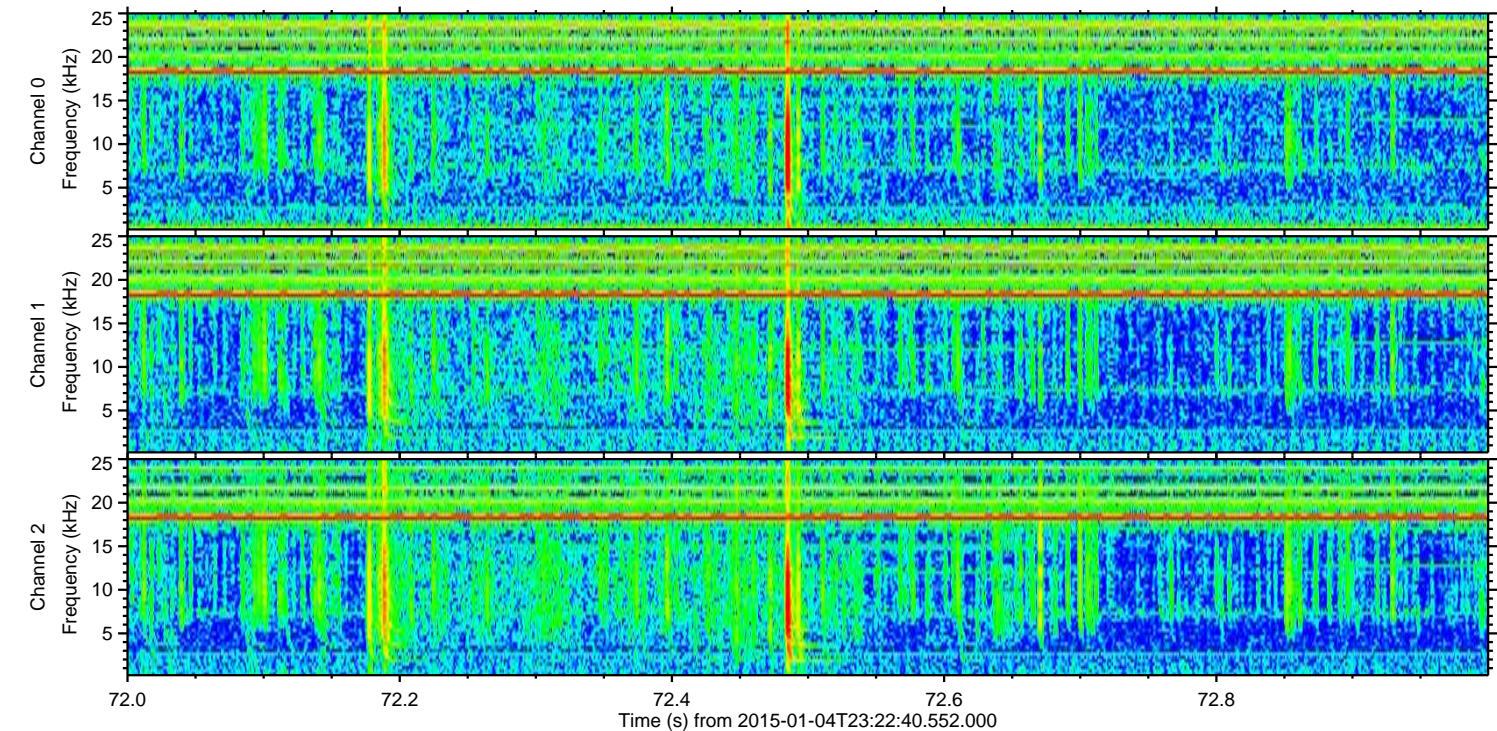
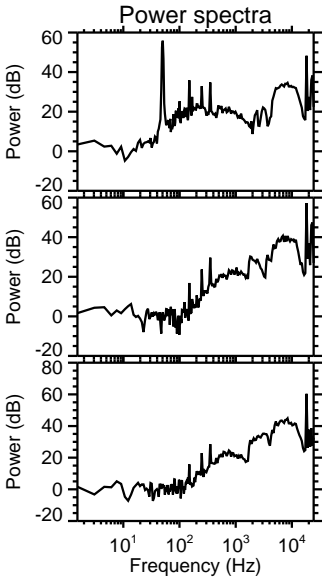
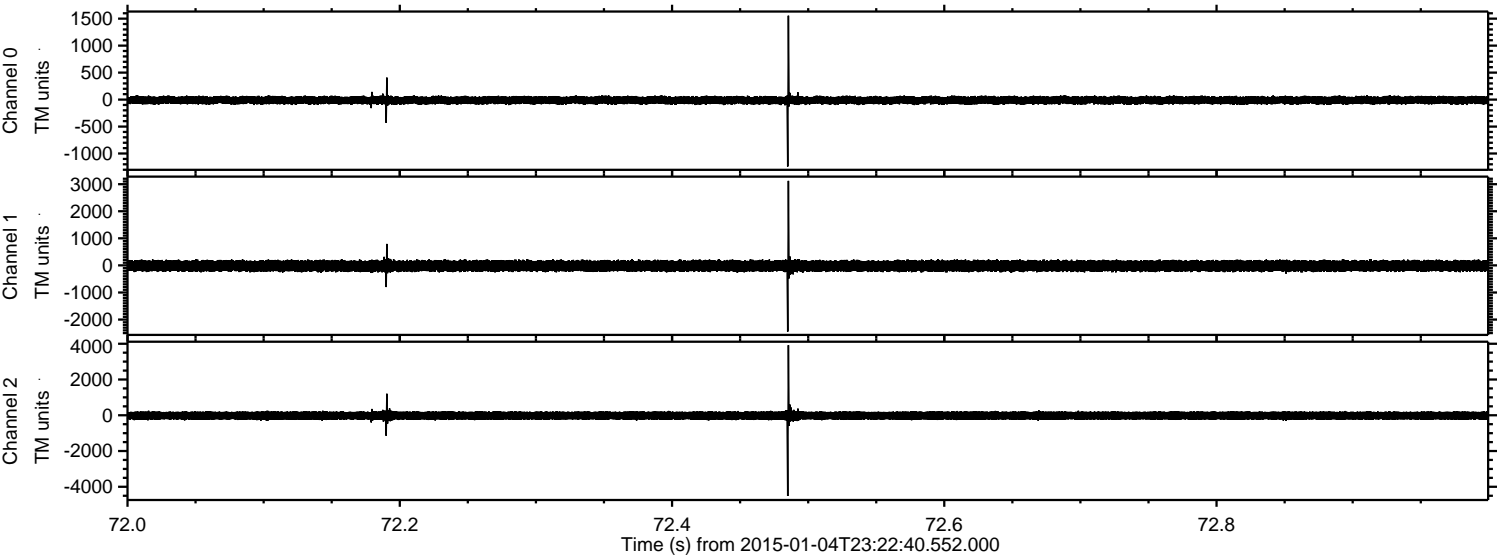



ELMAVAN 3D WAVEFORMS (Measured data sampled at 50 kHz) 49791 packets of 144 samples from 2015-01-04T23:22:40.552.000. Part 108/144

Processed Mon Jan 5 00:30:52 2015 by ELM ver.2012-10-06 from 001\_\_elm20150104\_232239\_\_dat00.bin

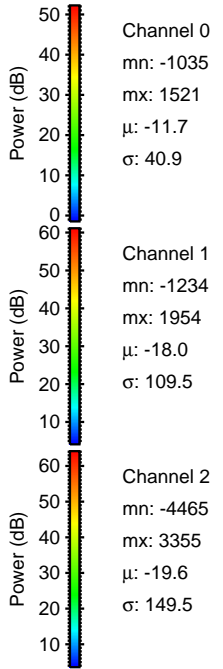
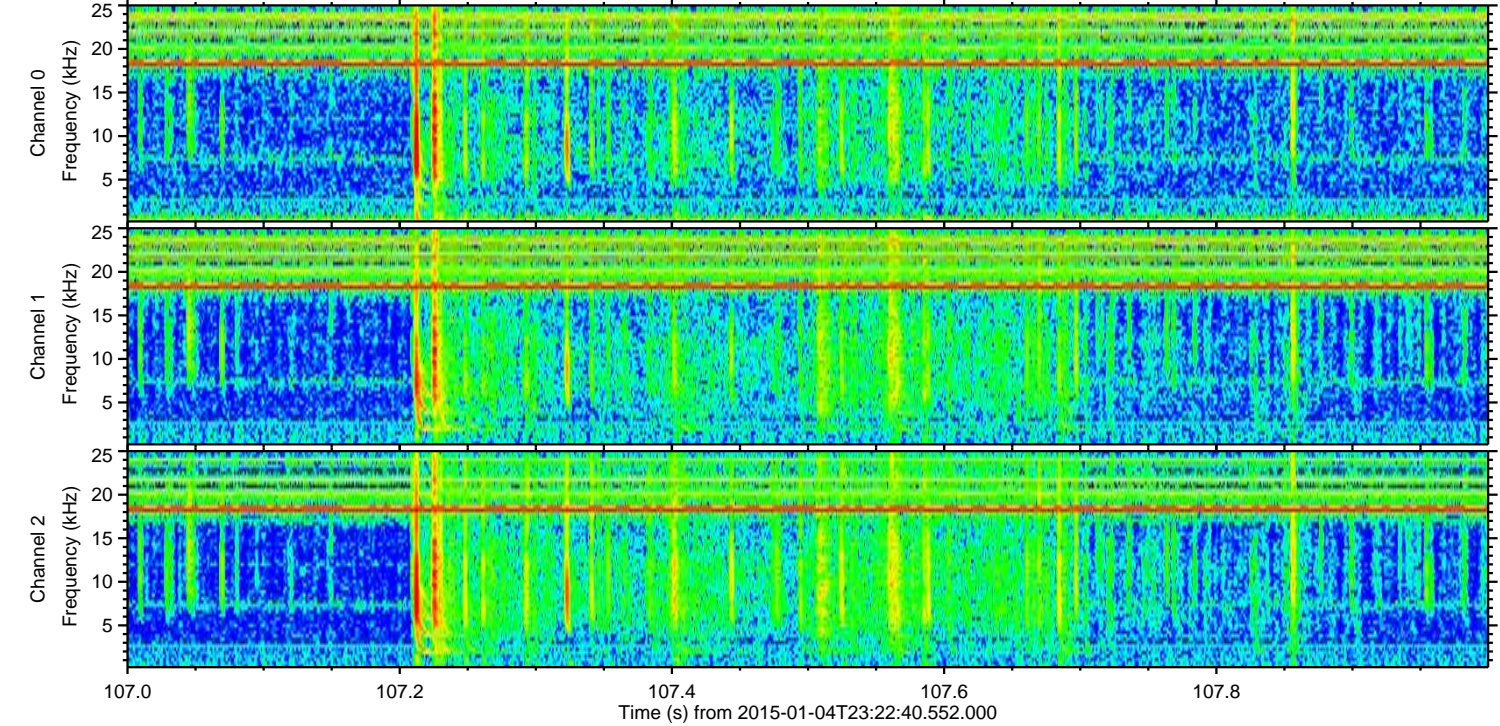
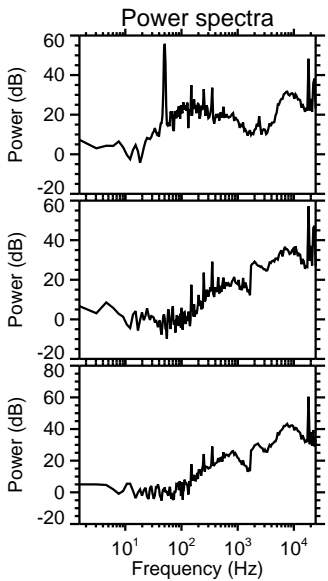
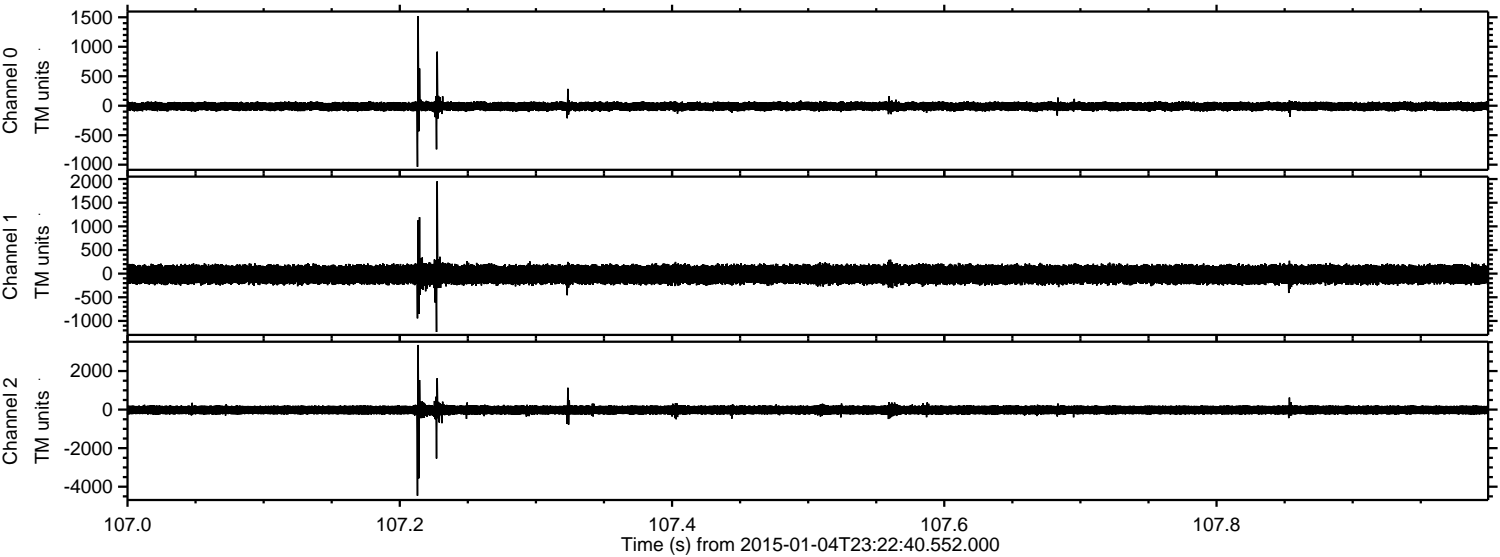



Processed Mon Jan 5 00:30:53 2015 by ELM ver.2012-10-06 from 001\_\_elm20150104\_232239\_\_dat00.bin

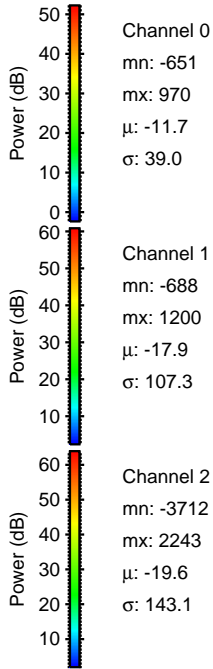
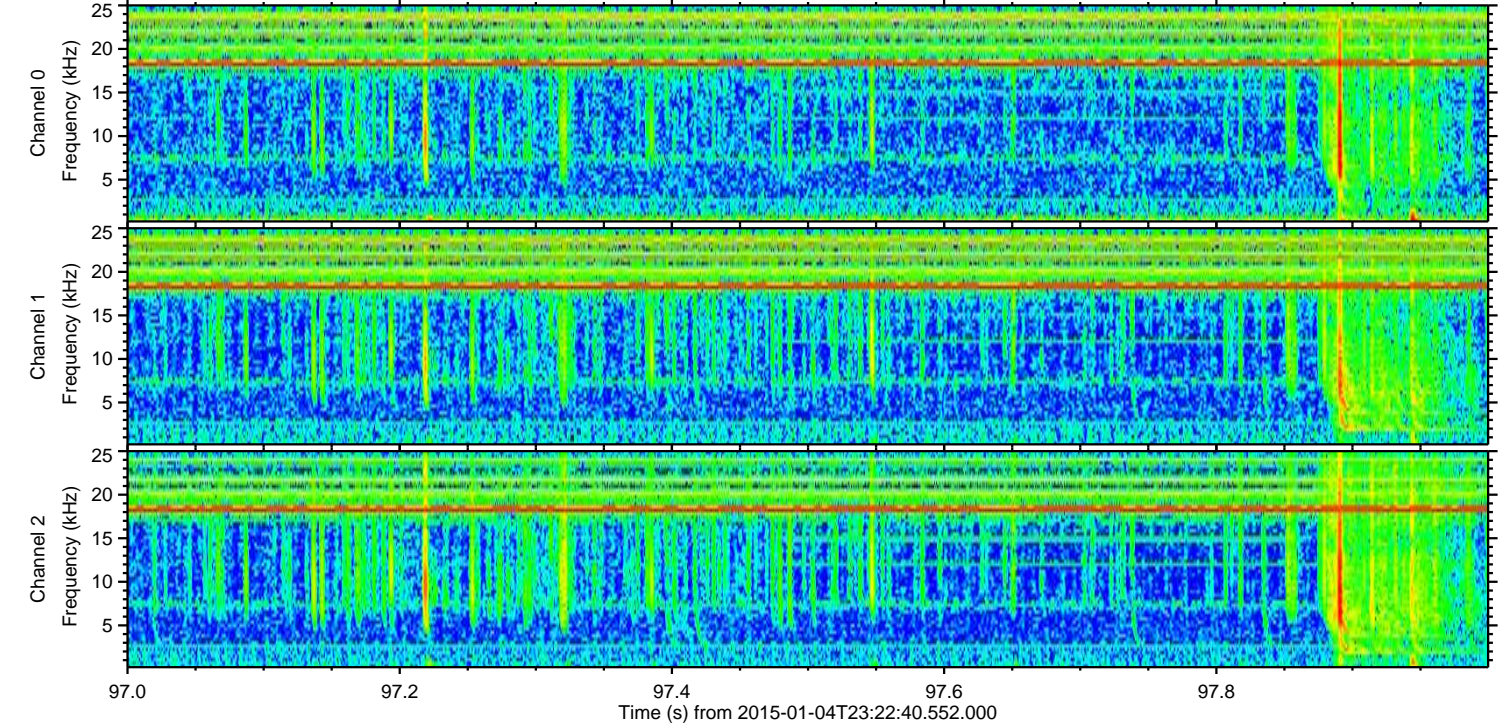
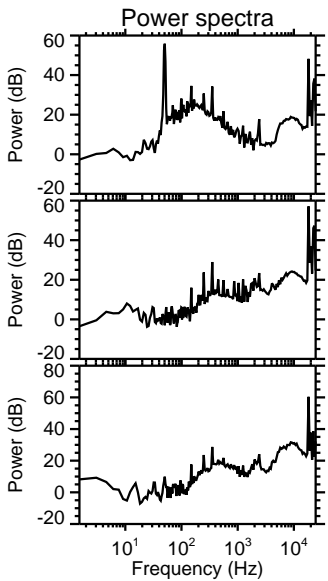
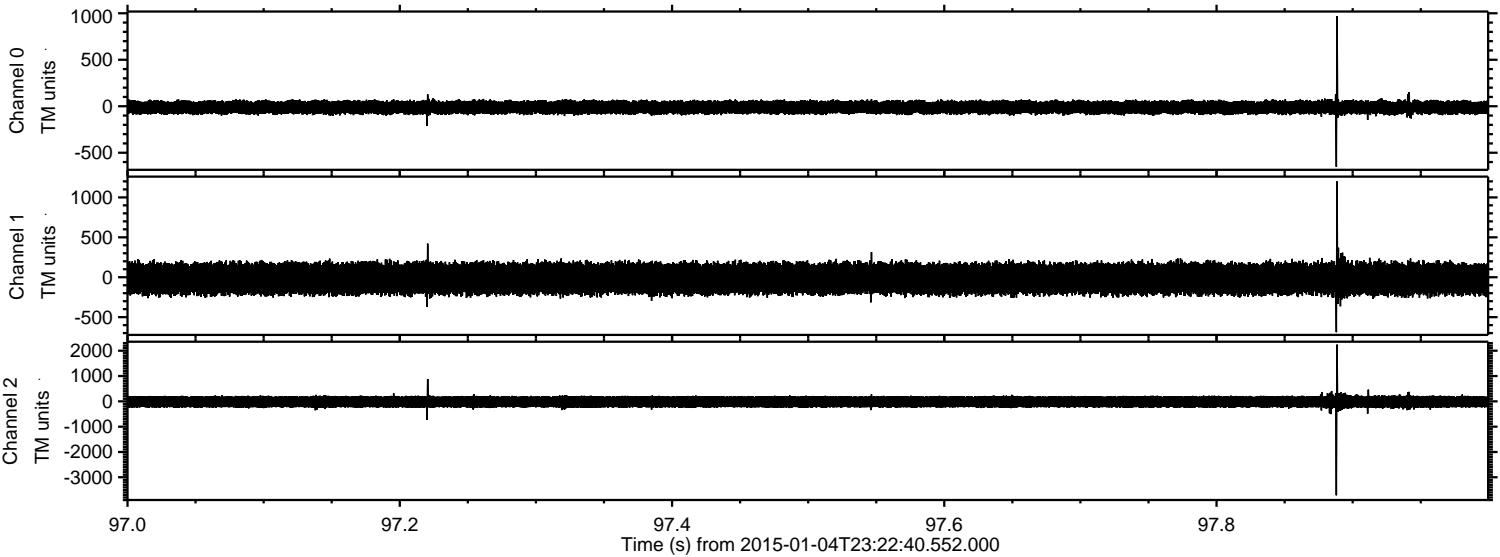

Channel 0  
mn: -651  
mx: 970  
 $\mu$ : -11.7  
 $\sigma$ : 39.0

Channel 1  
mn: -688  
mx: 1200  
 $\mu$ : -17.9  
 $\sigma$ : 107.3

Channel 2  
mn: -3712  
mx: 2243  
 $\mu$ : -19.6  
 $\sigma$ : 143.1



Processed Mon Jan 5 00:30:54 2015 by ELM ver.2012-10-06 from 001\_\_elm20150104\_232239\_\_dat00.bin

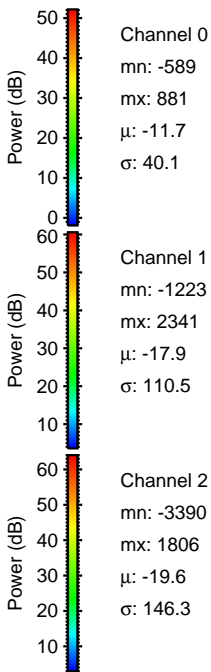
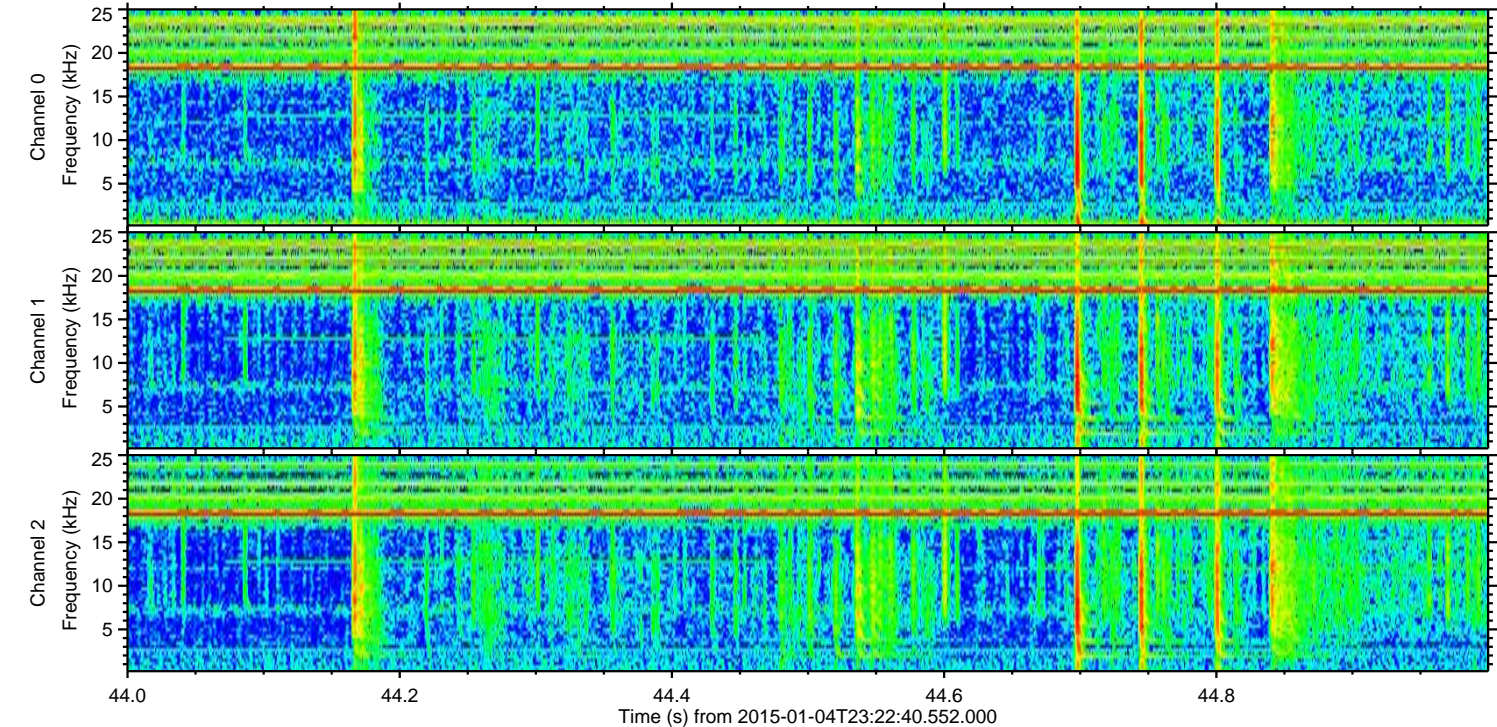
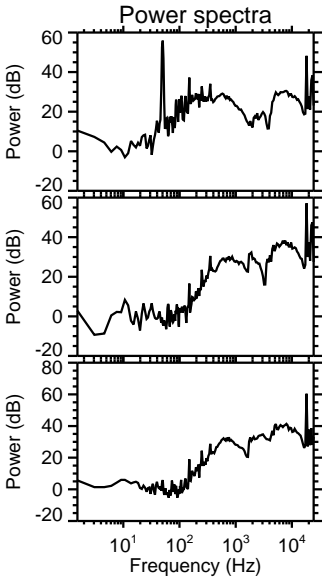
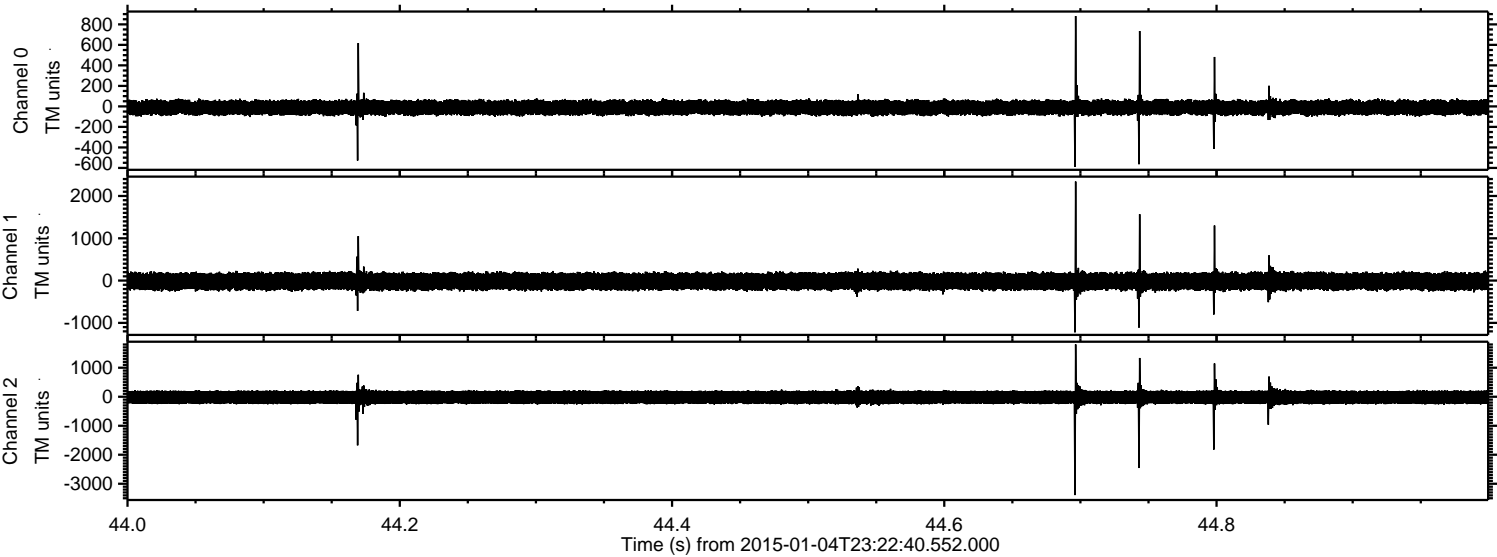



Processed Mon Jan 5 00:30:55 2015 by ELM ver.2012-10-06 from 001\_\_elm20150104\_232239\_\_dat00.bin

