

ELMAVAN 3D WAVEFORMS (Measured data sampled at 50 kHz) 49784 packets of 144 samples from 2015-01-04T23:12:40.227.999.

Processed Mon Jan 5 00:20:41 2015 by ELM ver.2012-10-06 from 001__elm20150104_231239__dat00.bin

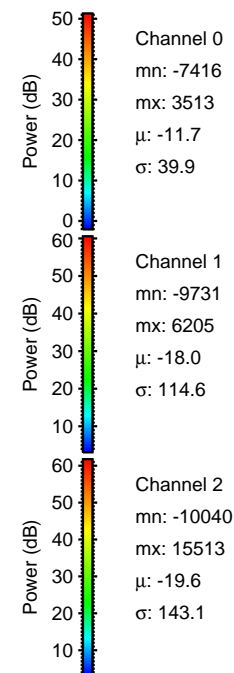

Processed Mon Jan 5 00:20:54 2015 by ELM ver.2012-10-06 from 001__elm20150104_231239__dat00.bin

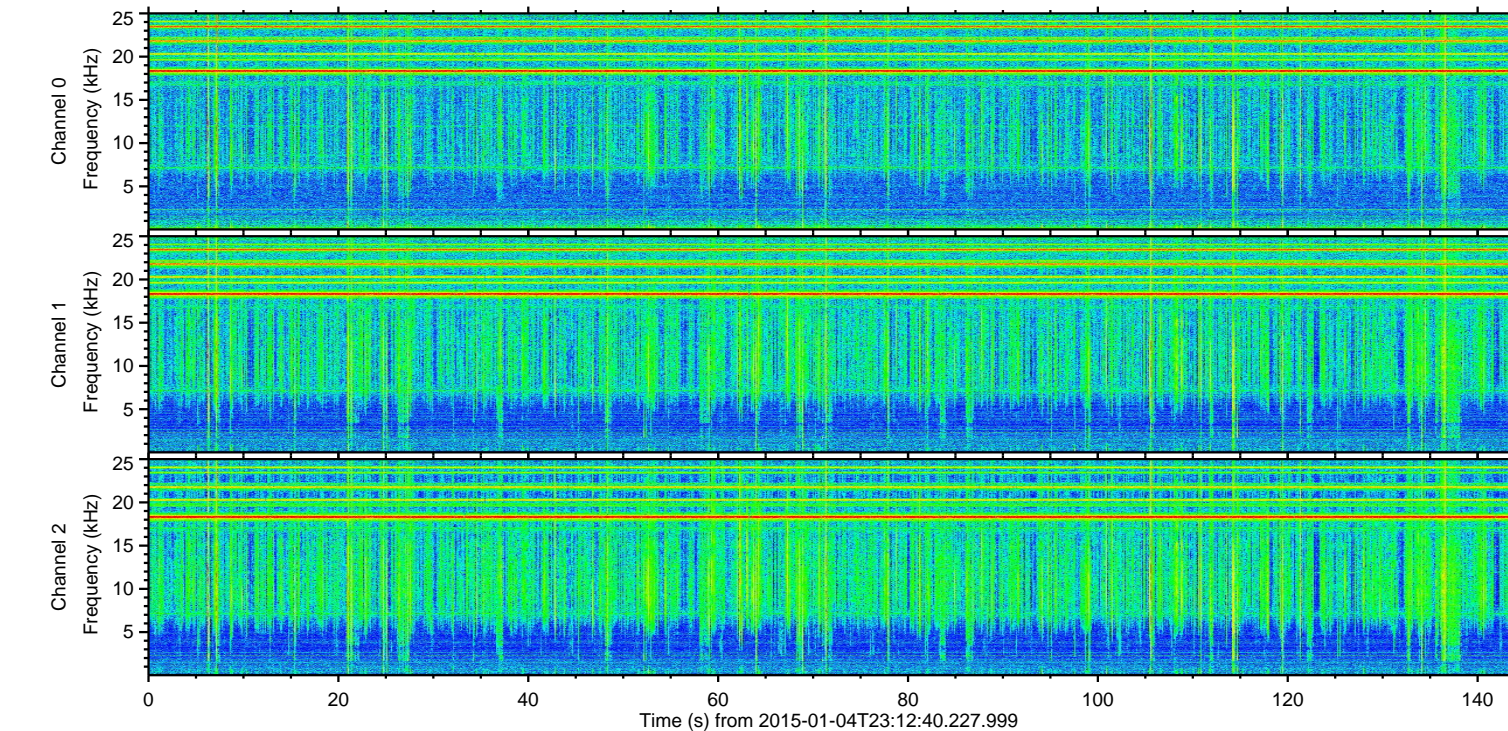
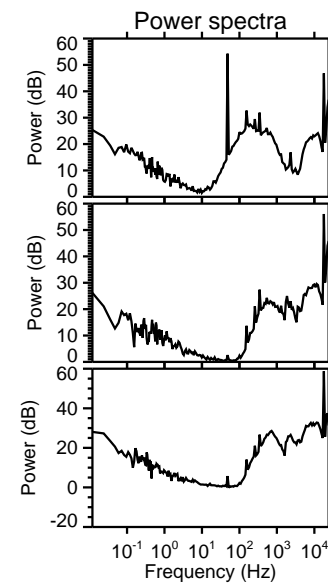
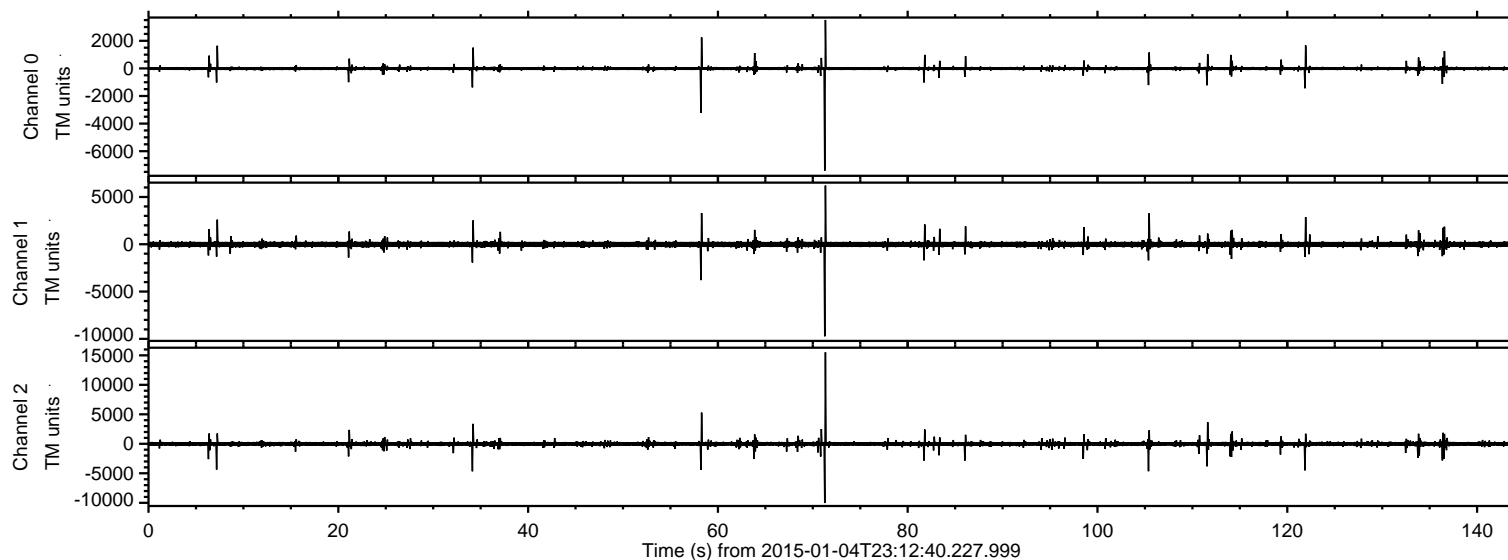
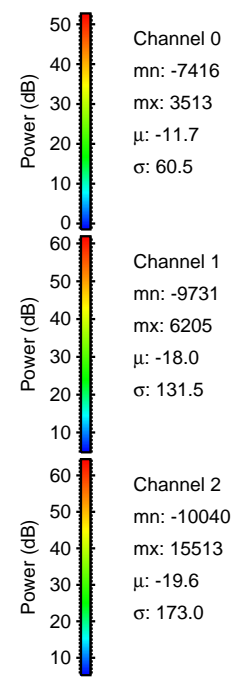
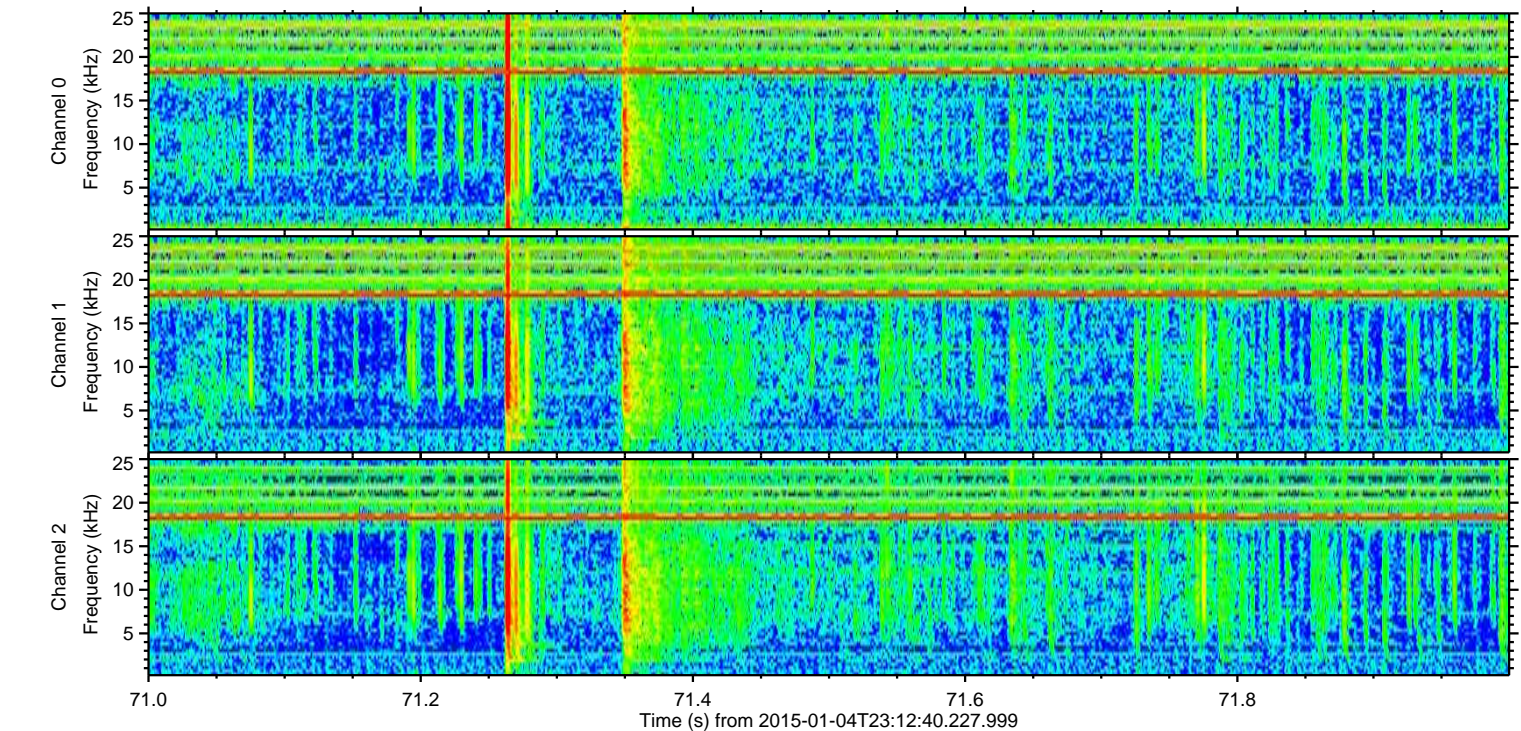
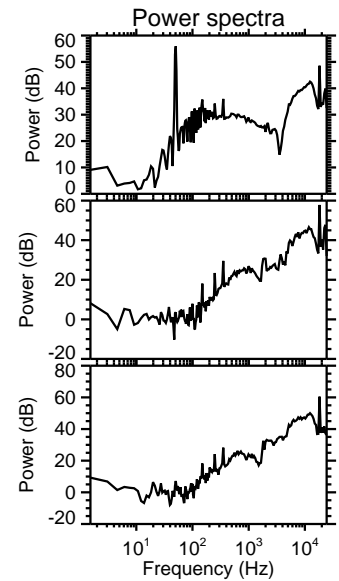
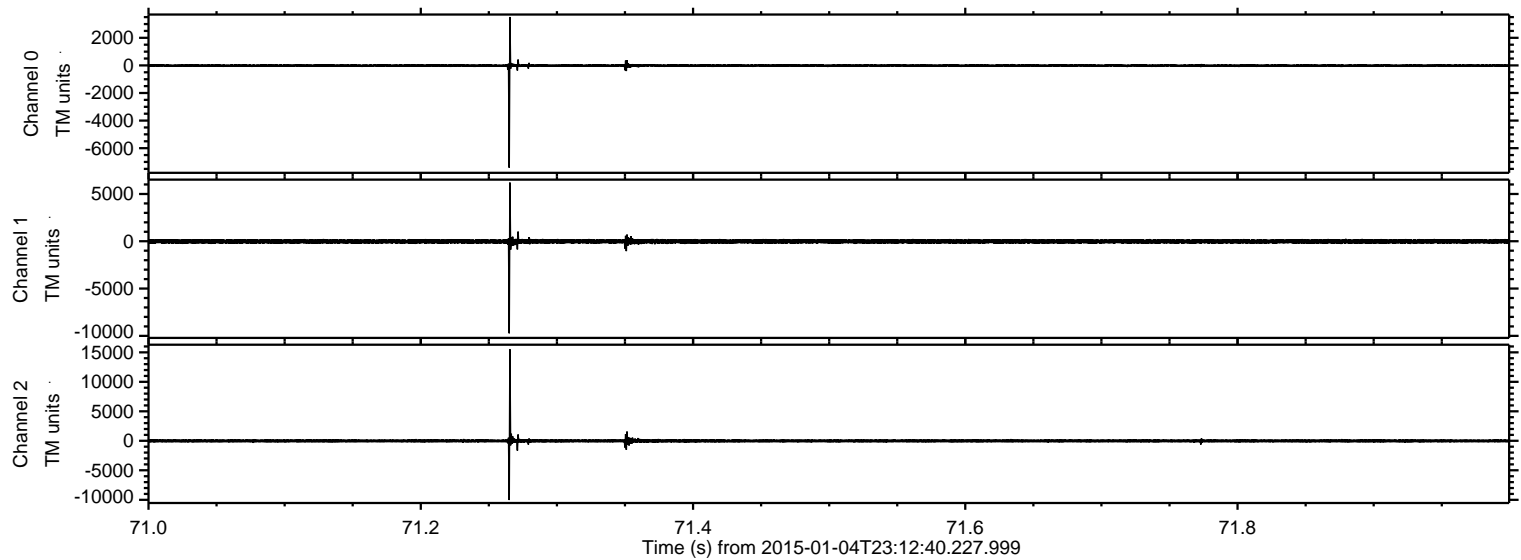

Processed Mon Jan 5 00:20:55 2015 by ELM ver.2012-10-06 from 001__elm20150104_231239__dat00.bin

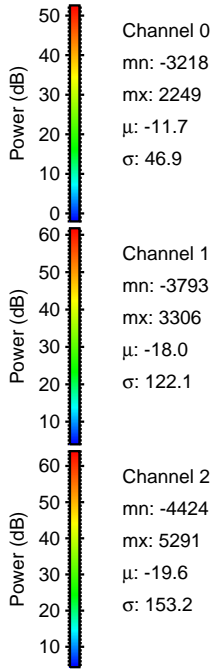
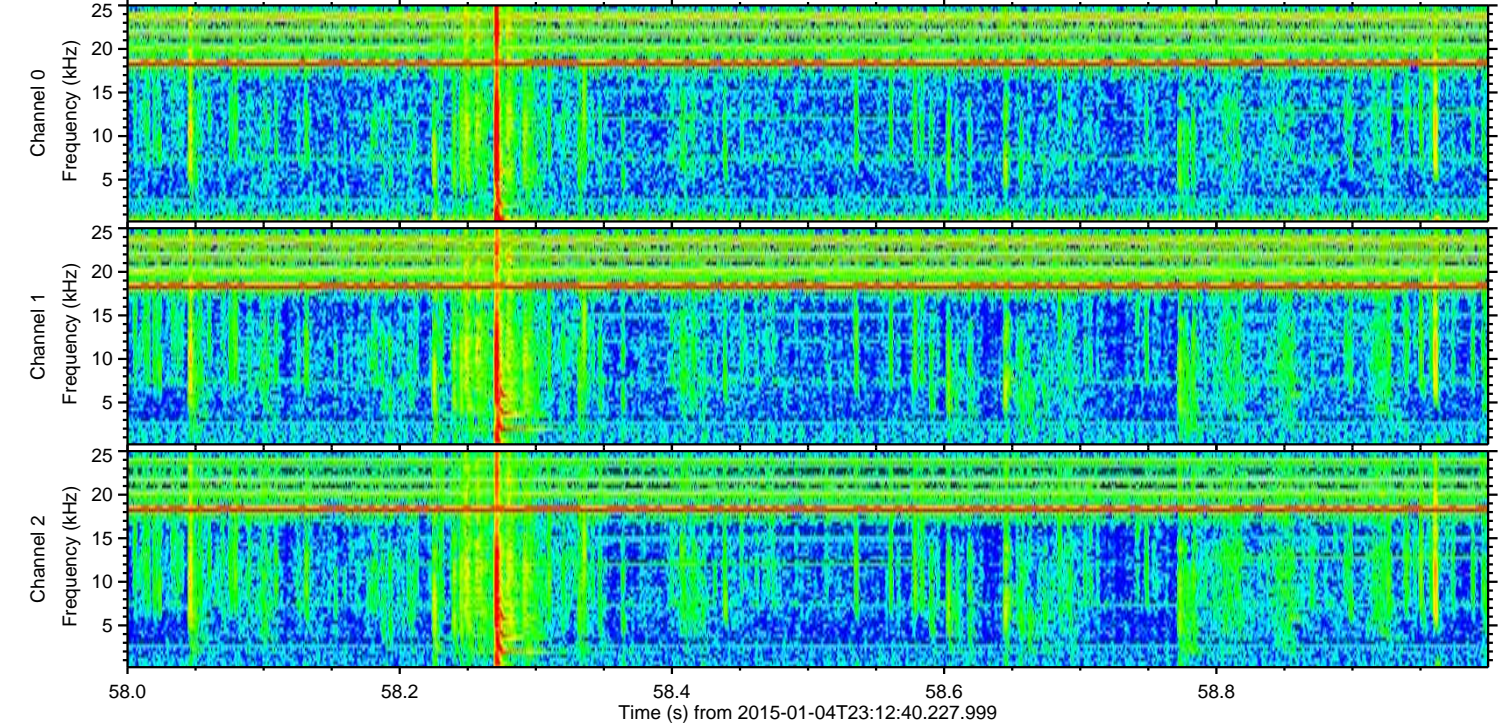
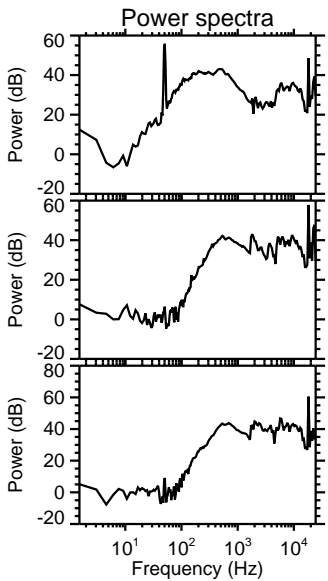
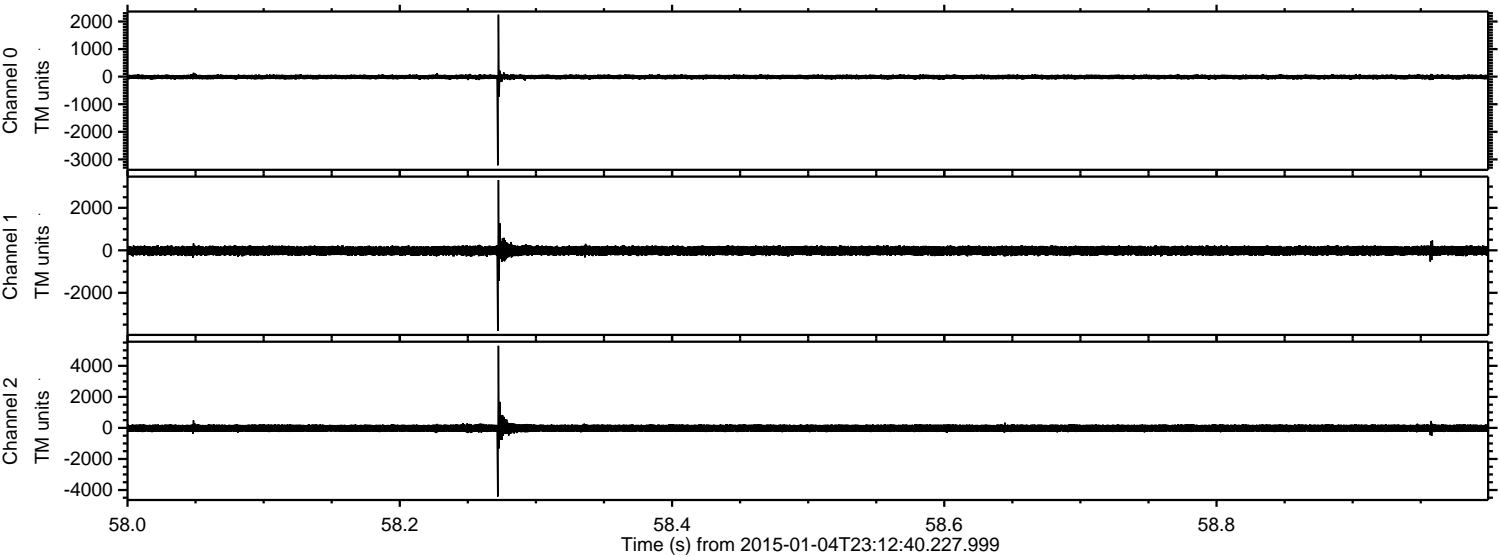

Processed Mon Jan 5 00:20:56 2015 by ELM ver.2012-10-06 from 001__elm20150104_231239__dat00.bin

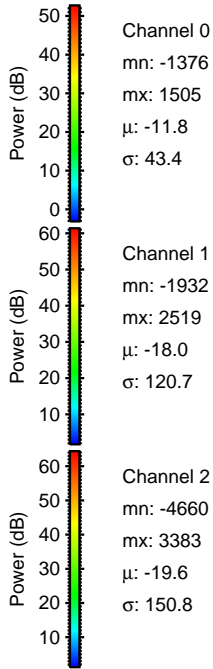
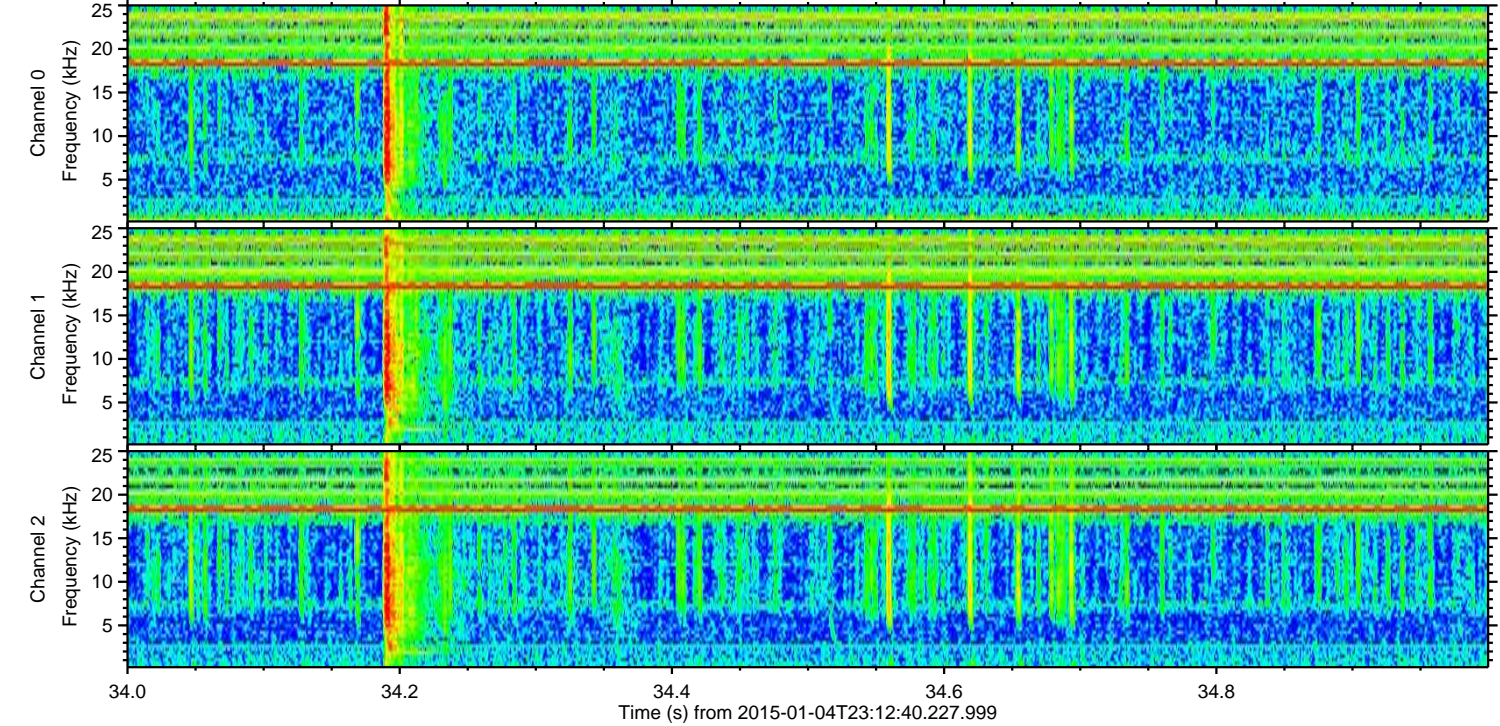
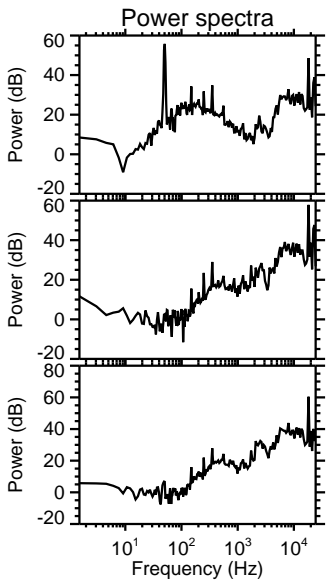
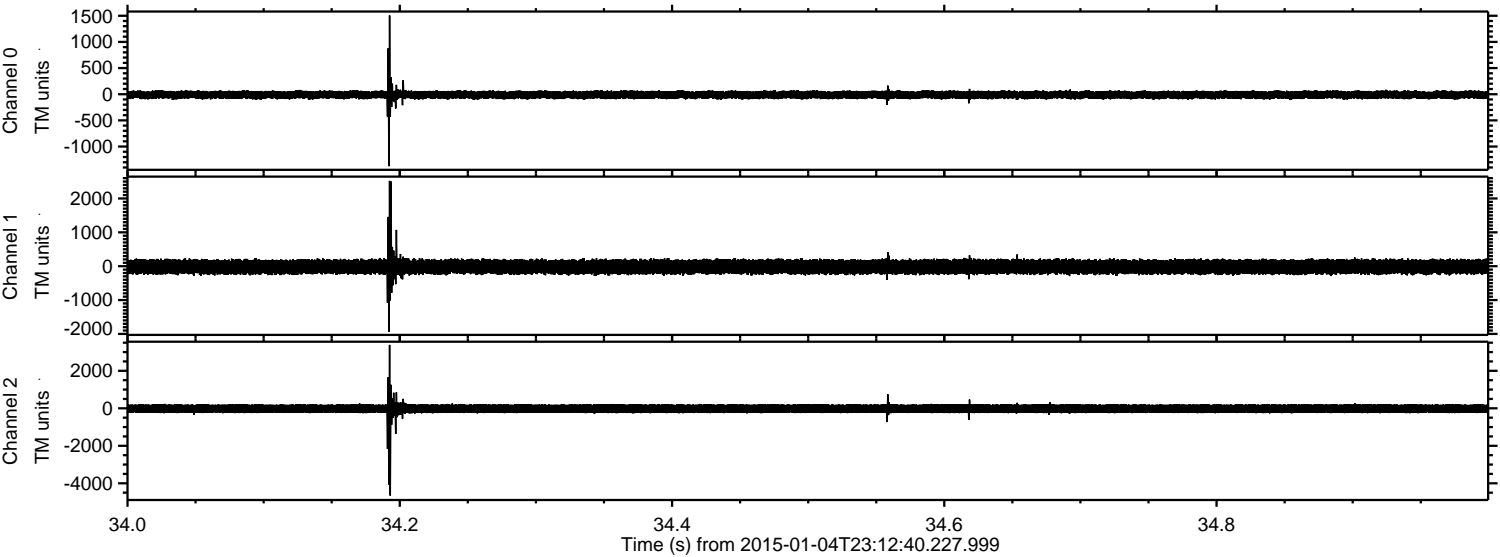

ELMAVAN 3D WAVEFORMS (Measured data sampled at 50 kHz) 49784 packets of 144 samples from 2015-01-04T23:12:40.227.999. Part 106/144

Processed Mon Jan 5 00:20:57 2015 by ELM ver.2012-10-06 from 001__elm20150104_231239__dat00.bin

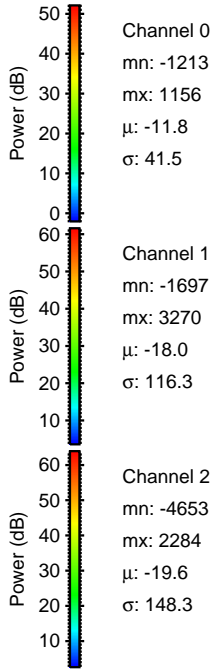
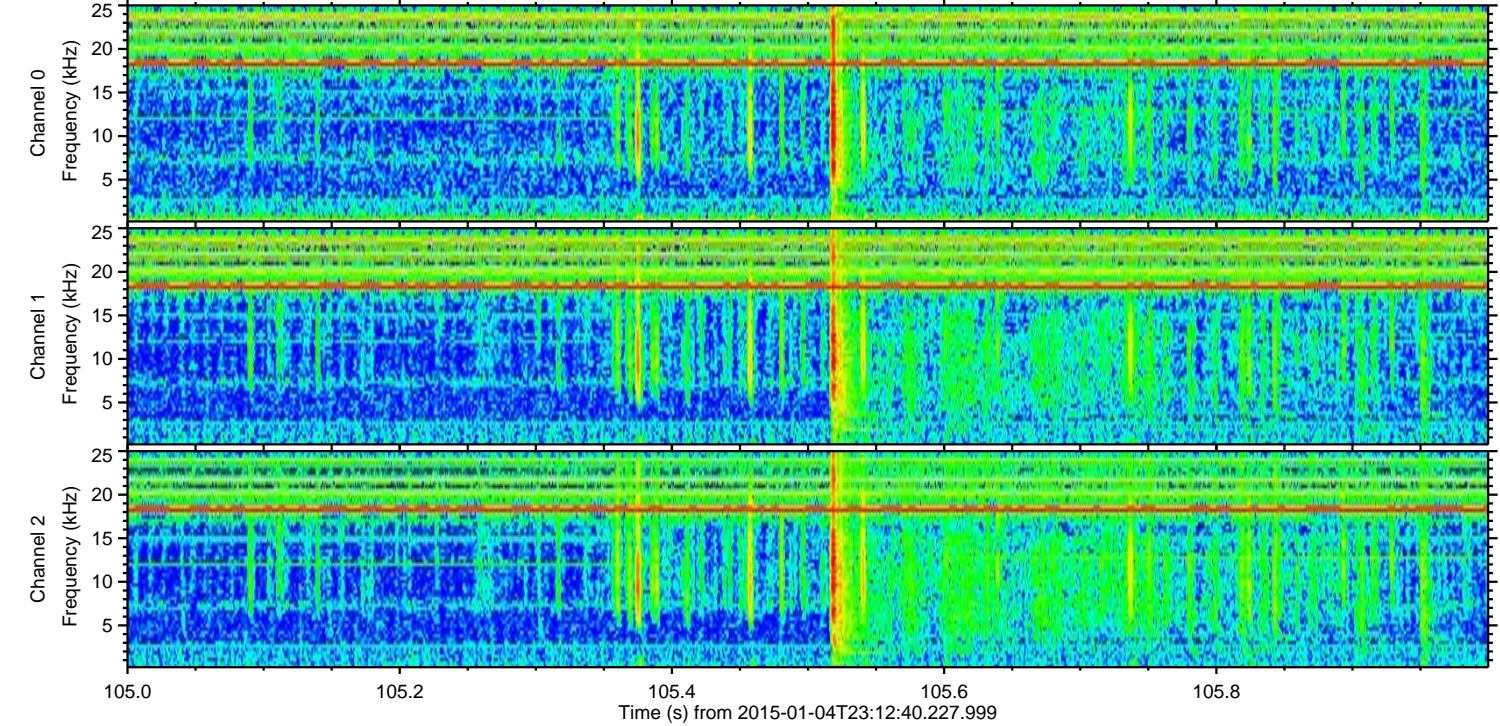
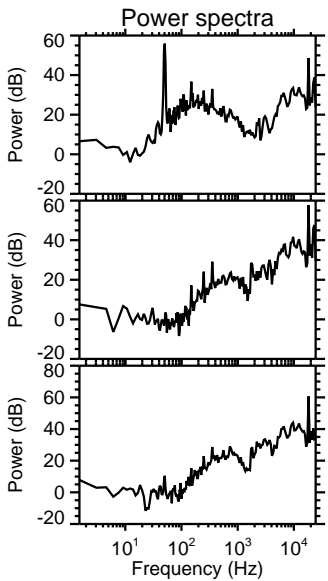
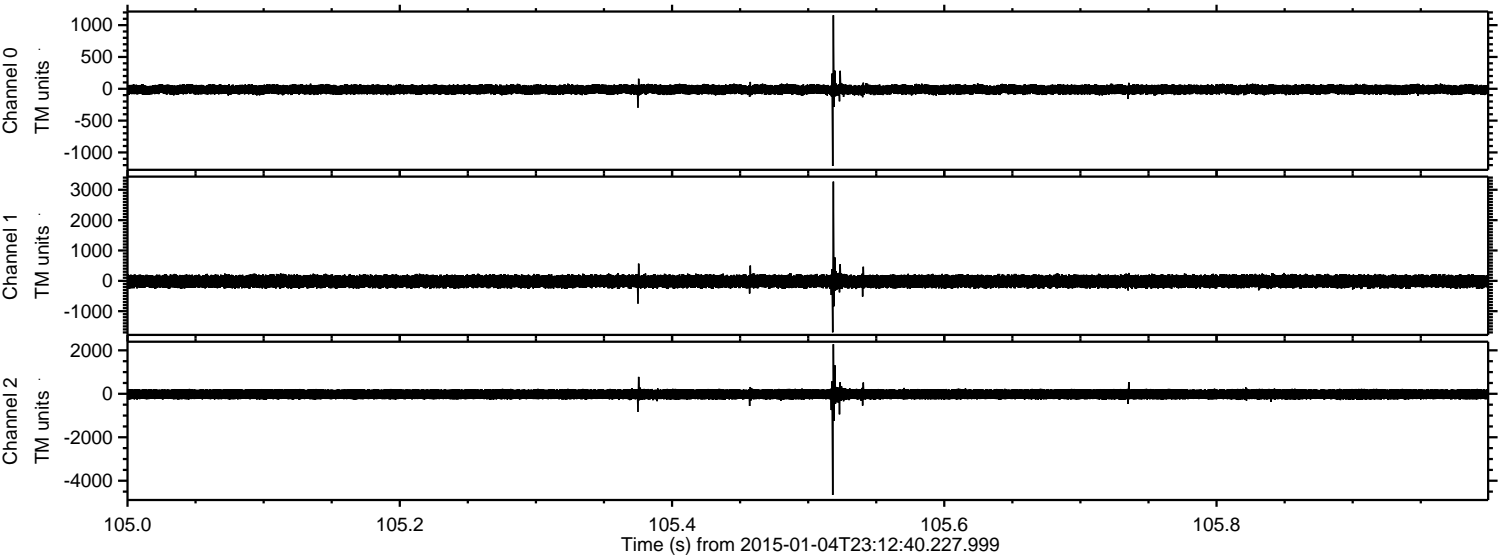

ELMAVAN 3D WAVEFORMS (Measured data sampled at 50 kHz) 49784 packets of 144 samples from 2015-01-04T23:12:40.227.999. Part 122/144

Processed Mon Jan 5 00:20:58 2015 by ELM ver.2012-10-06 from 001__elm20150104_231239__dat00.bin

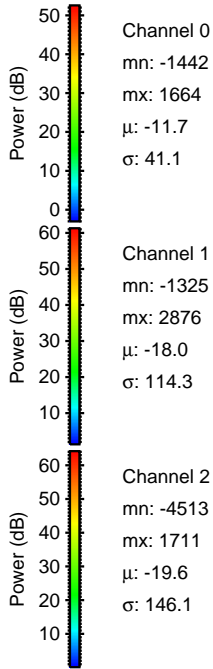
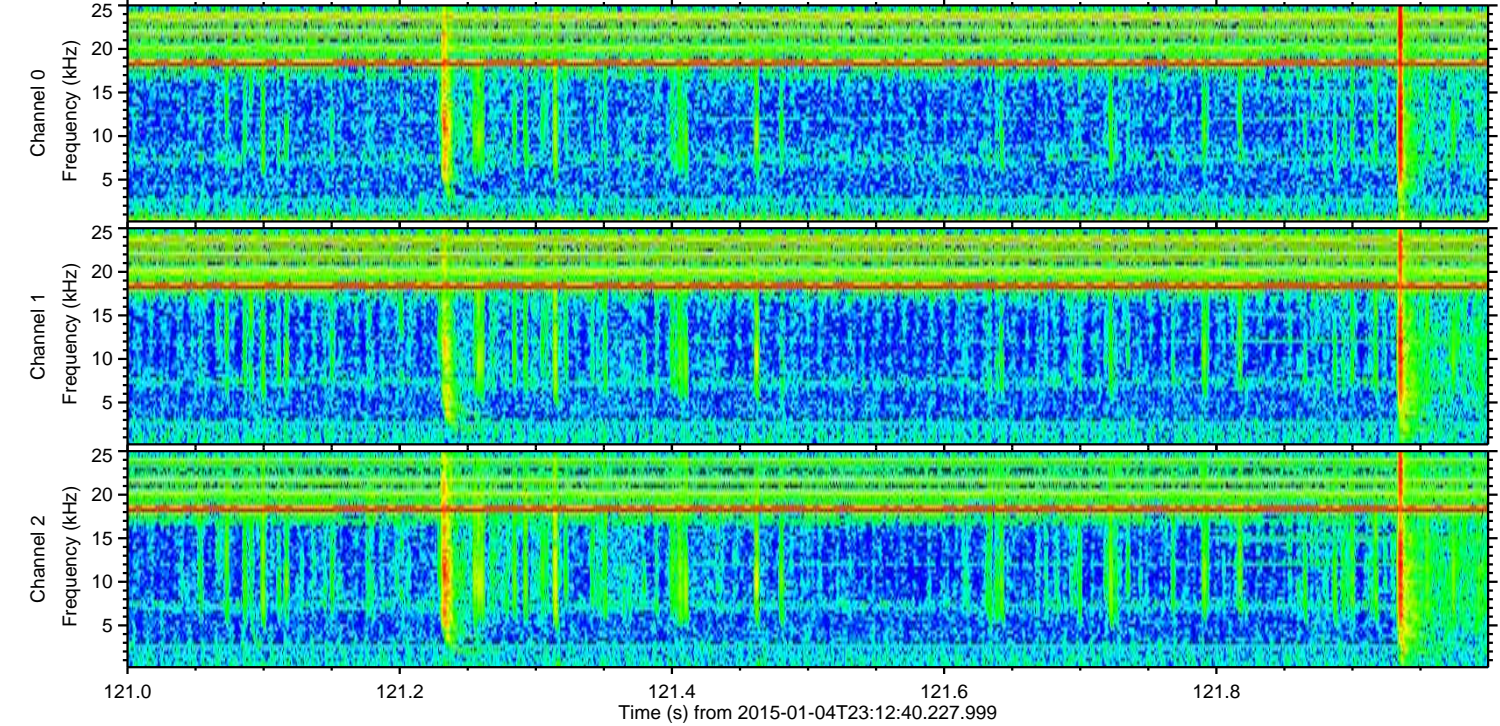
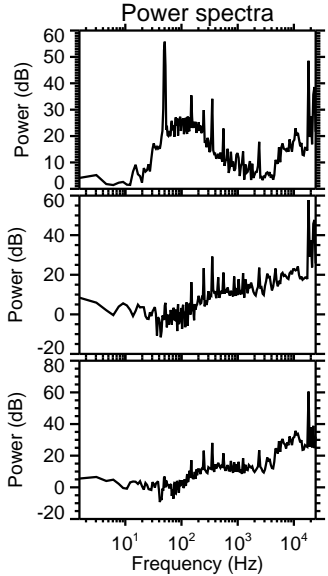
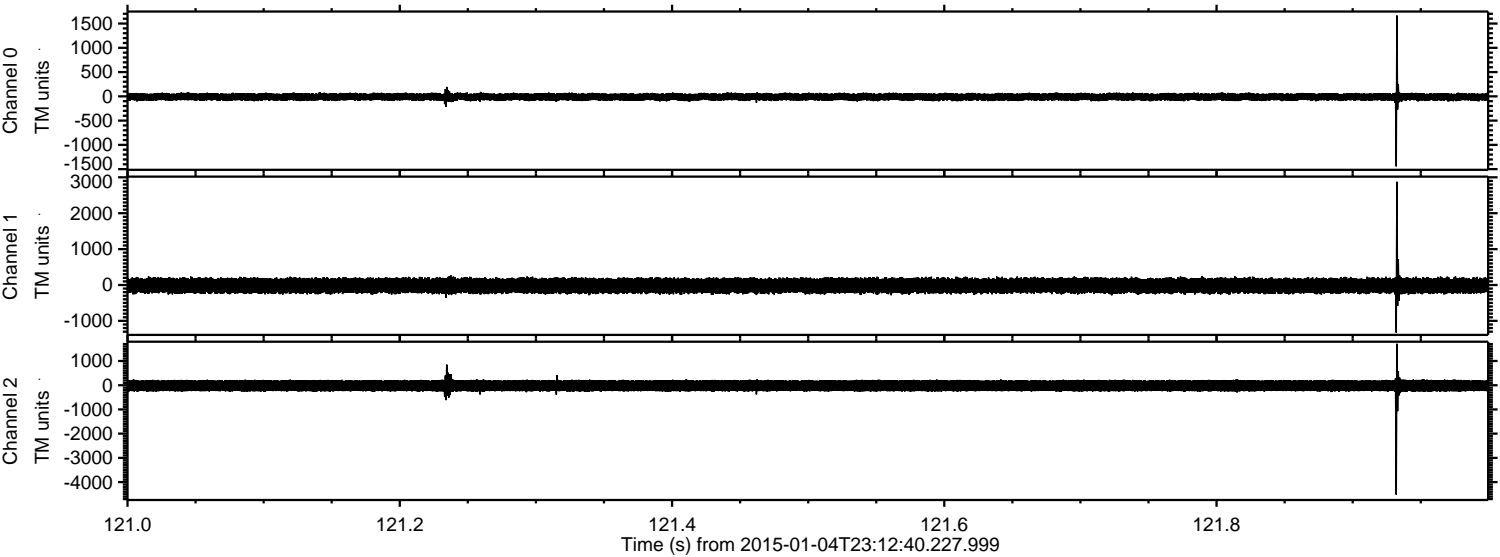

Processed Mon Jan 5 00:20:59 2015 by ELM ver.2012-10-06 from 001__elm20150104_231239__dat00.bin

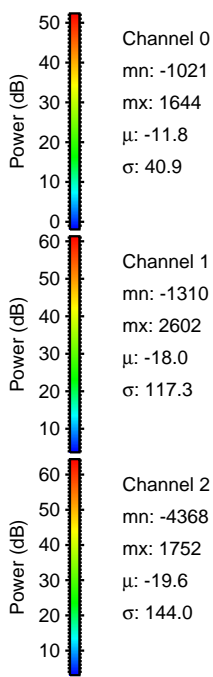
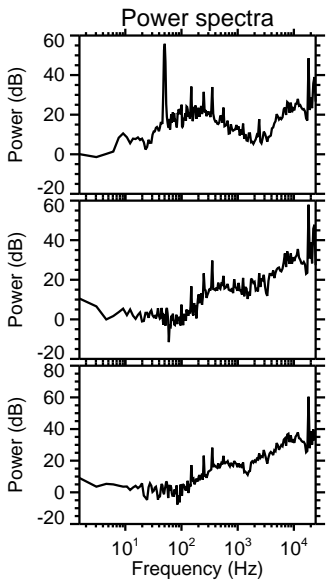
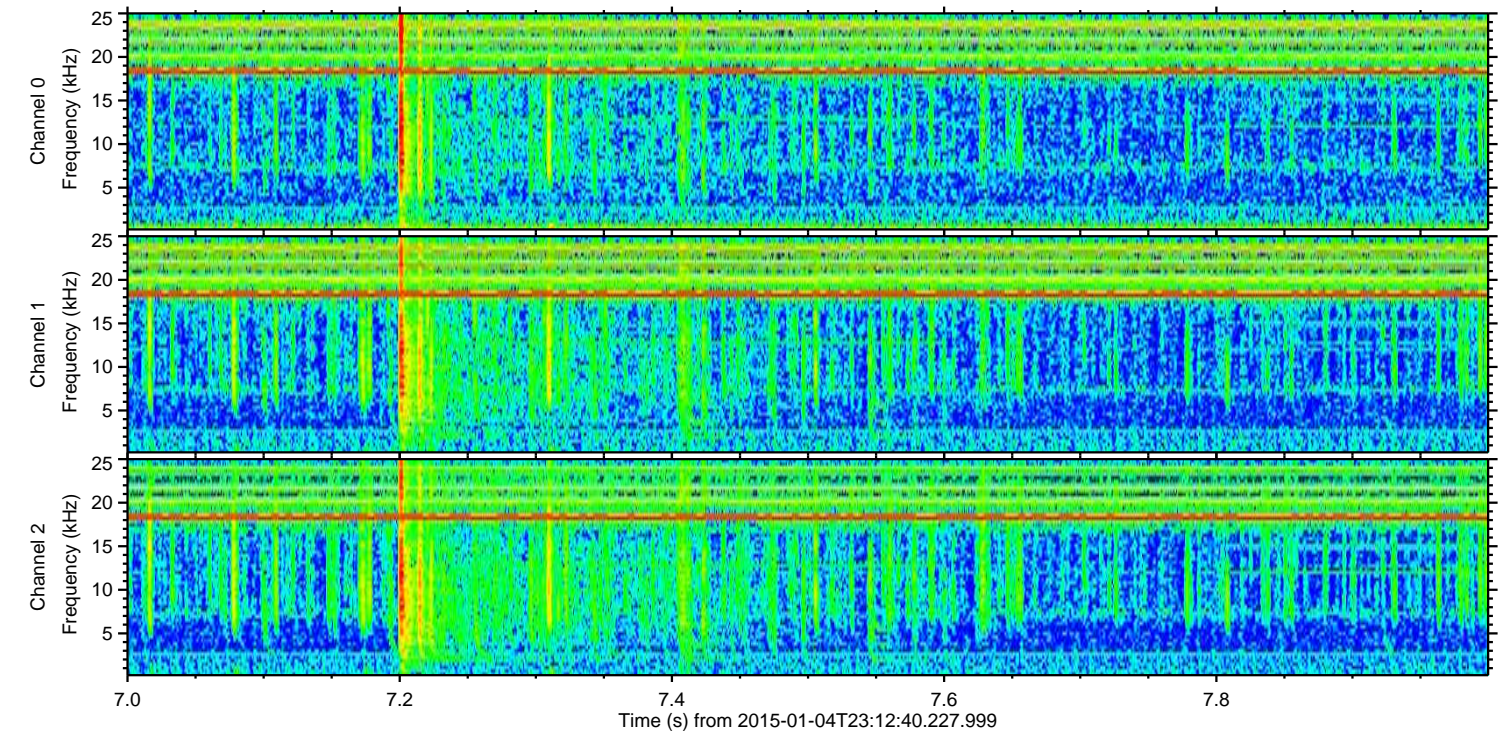
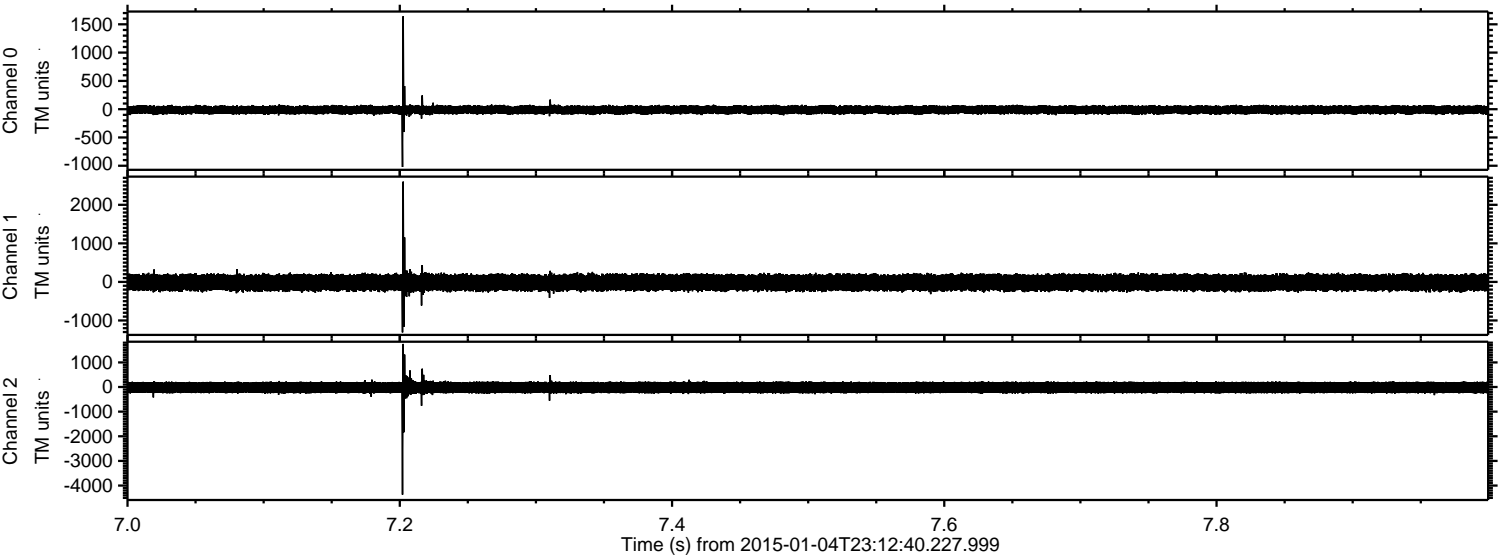

Channel 0
mn: -1021
mx: 1644
 μ : -11.8
 σ : 40.9

Channel 1
mn: -1310
mx: 2602
 μ : -18.0
 σ : 117.3

Channel 2
mn: -4368
mx: 1752
 μ : -19.6
 σ : 144.0

ELMAVAN 3D WAVEFORMS (Measured data sampled at 50 kHz) 49784 packets of 144 samples from 2015-01-04T23:12:40.227.999. Part 112/144

Processed Mon Jan 5 00:21:00 2015 by ELM ver.2012-10-06 from 001__elm20150104_231239__dat00.bin

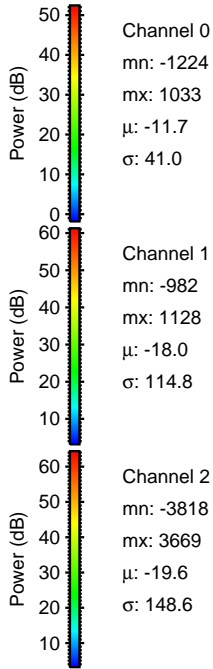
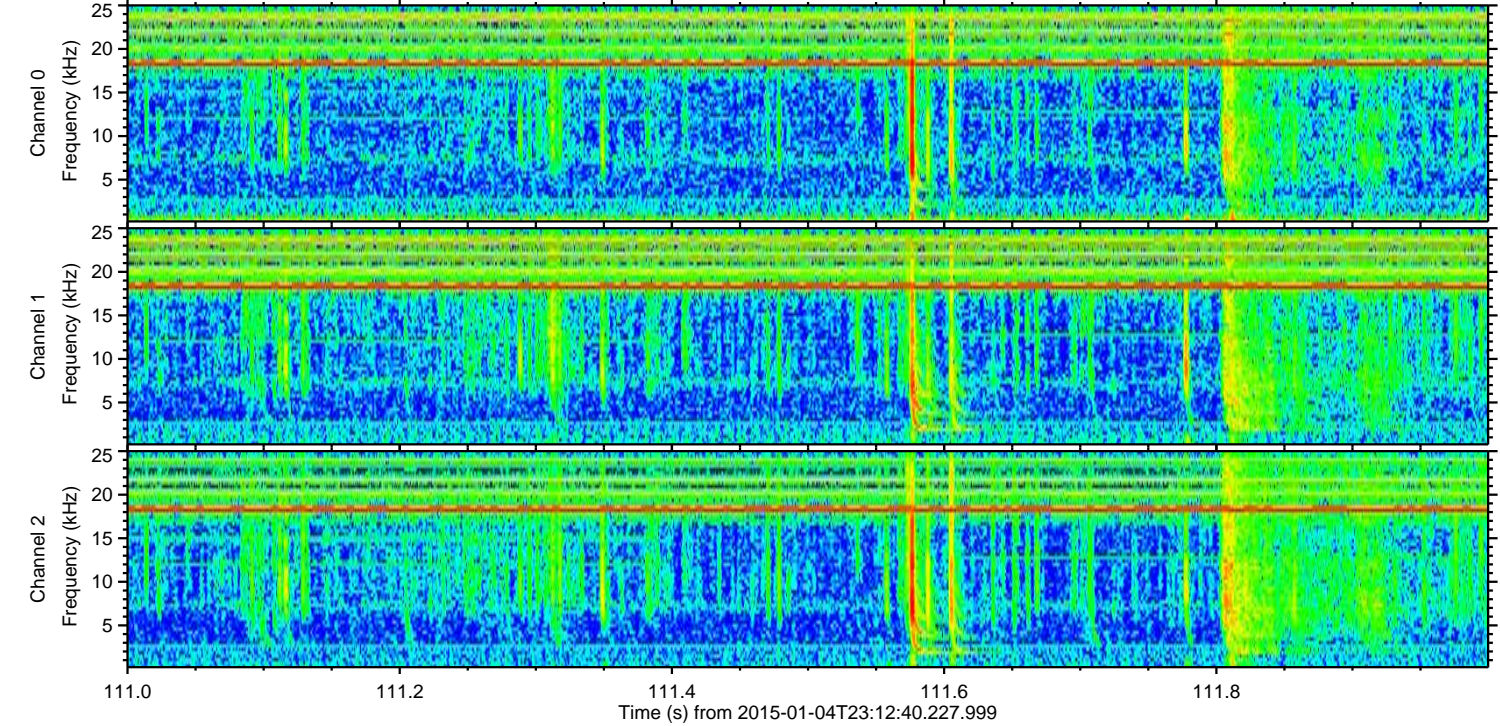
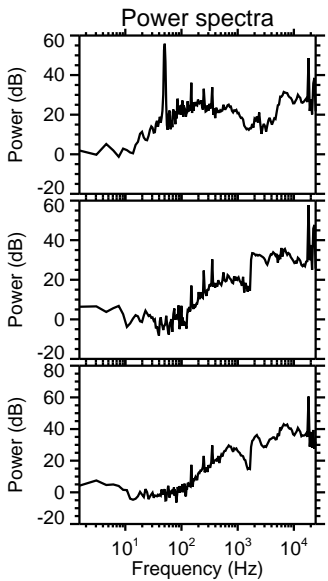
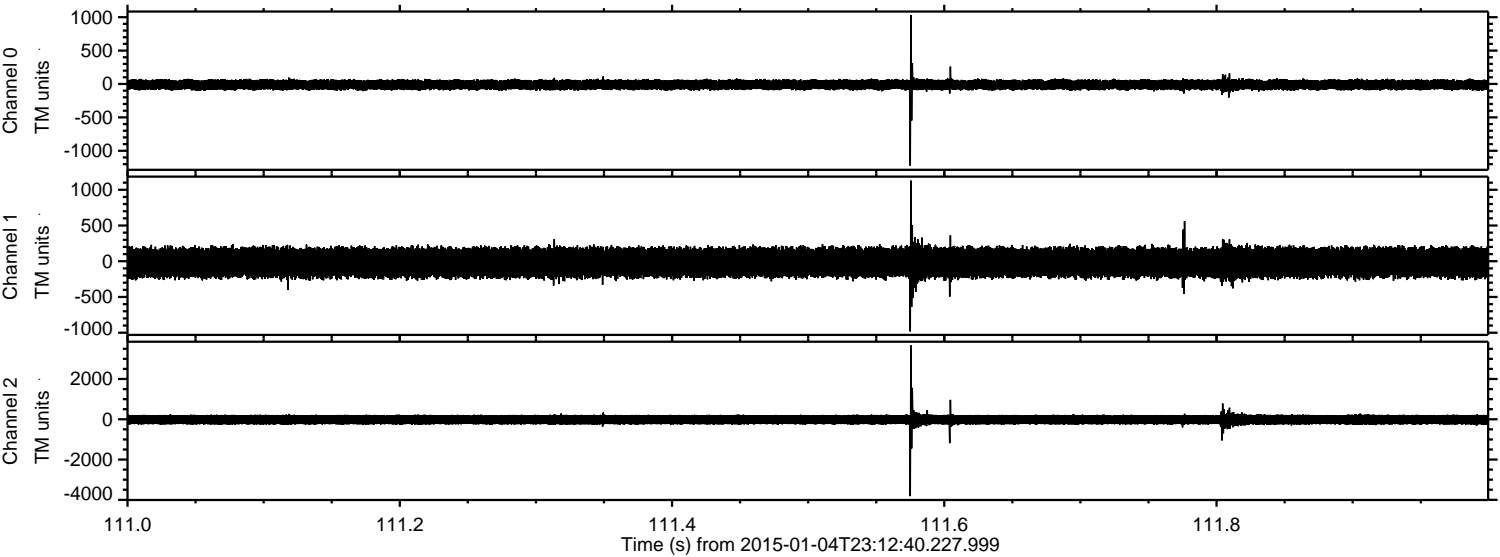

Channel 0
mn: -1224
mx: 1033
 μ : -11.7
 σ : 41.0

Channel 1
mn: -982
mx: 1128
 μ : -18.0
 σ : 114.8

Channel 2
mn: -3818
mx: 3669
 μ : -19.6
 σ : 148.6

Processed Mon Jan 5 00:21:01 2015 by ELM ver.2012-10-06 from 001__elm20150104_231239__dat00.bin

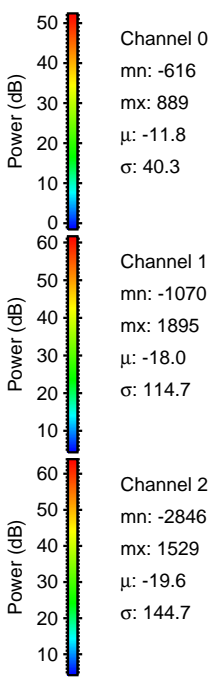
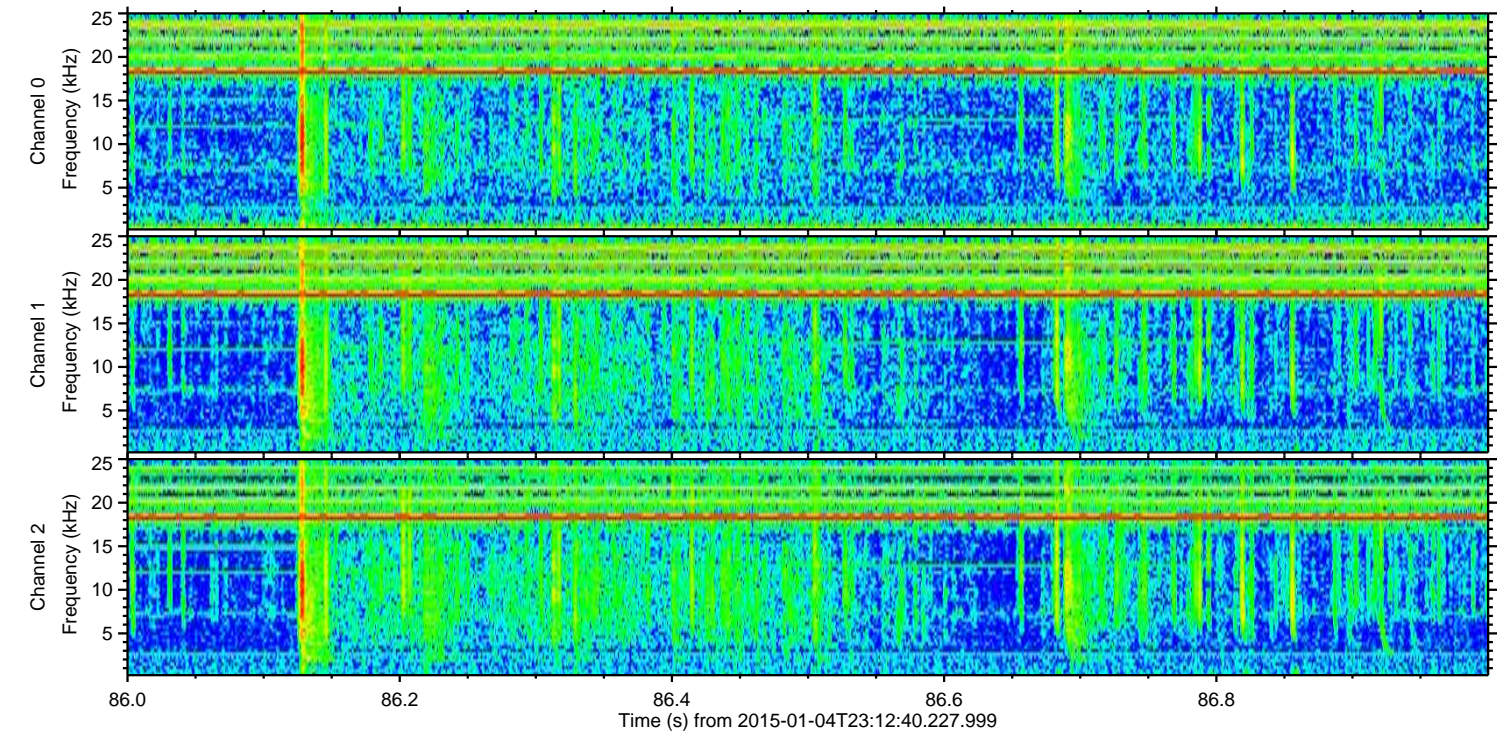
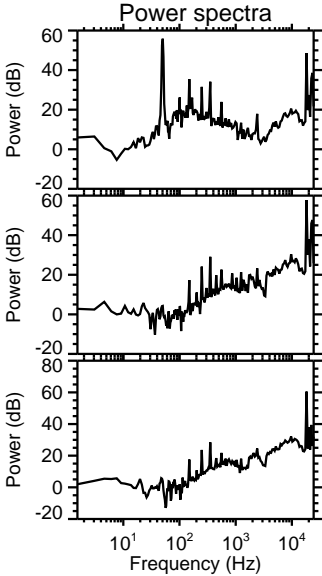
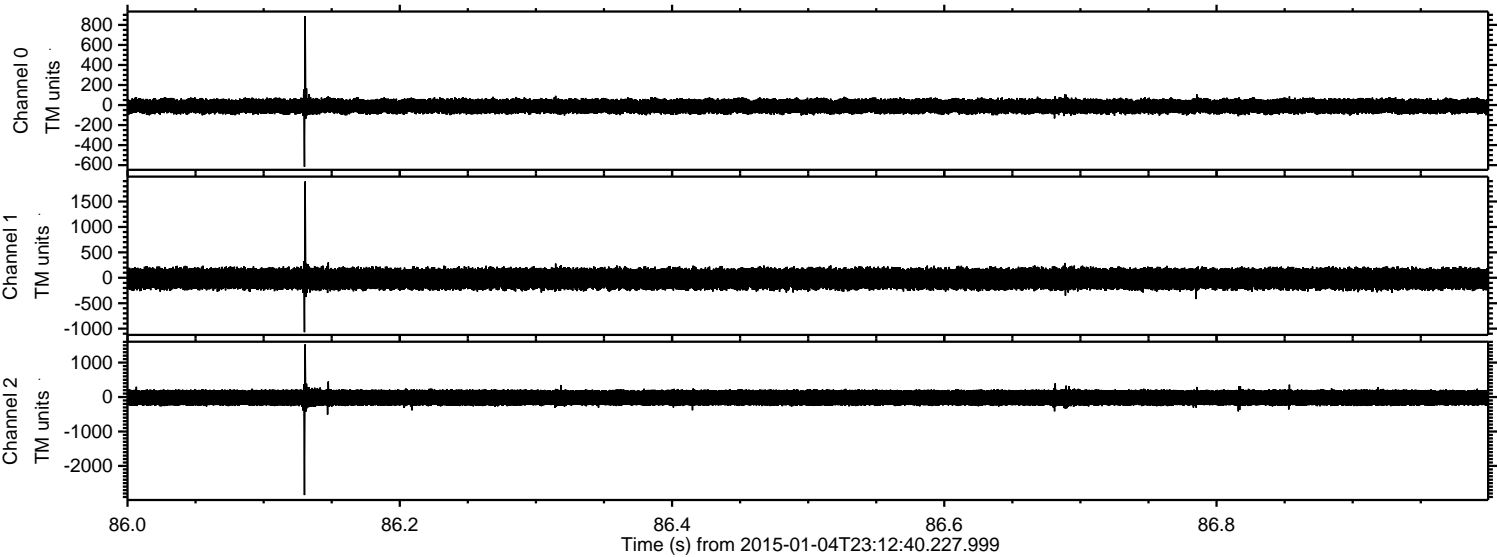

Processed Mon Jan 5 00:21:02 2015 by ELM ver.2012-10-06 from 001__elm20150104_231239__dat00.bin

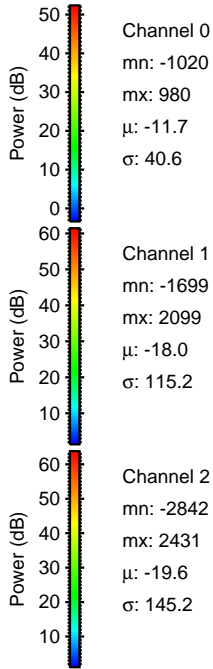
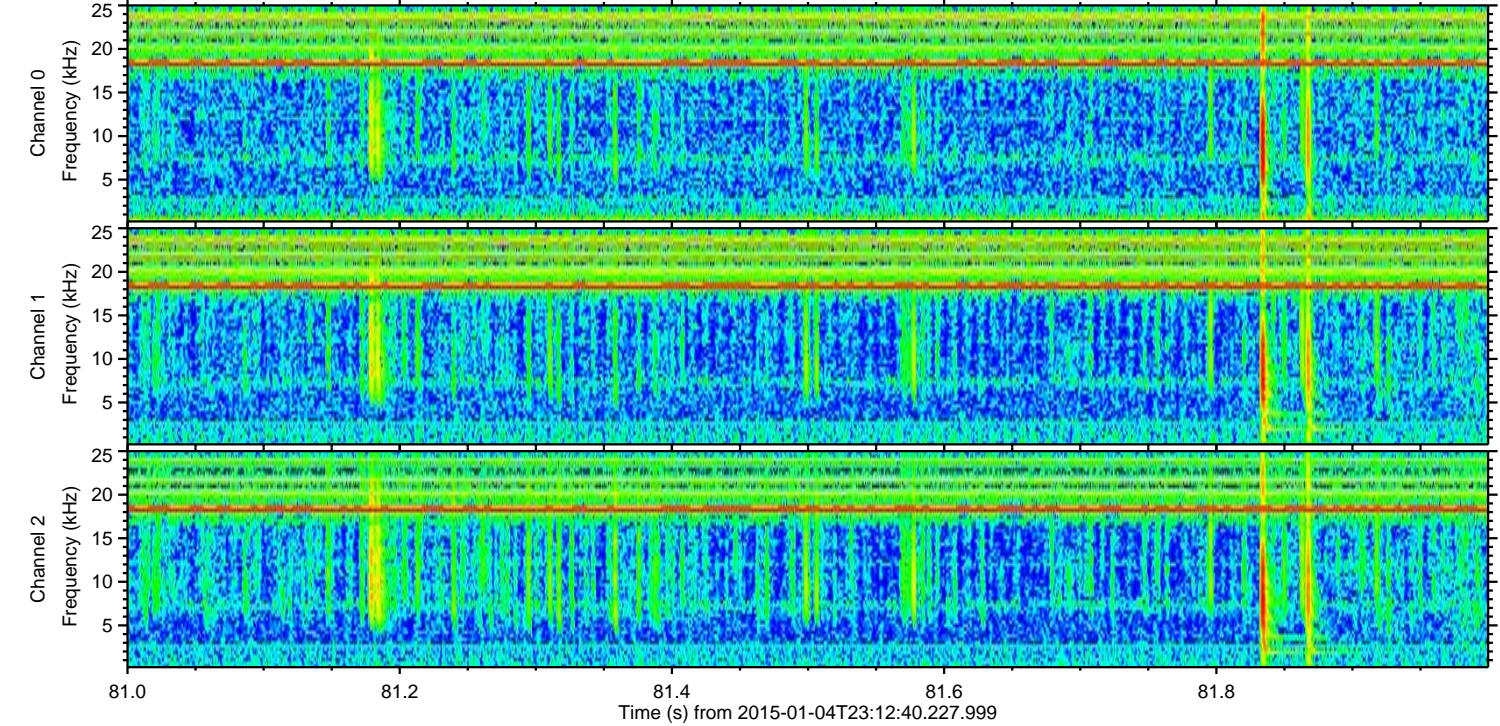
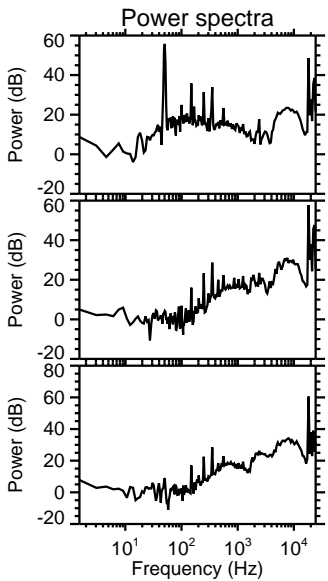
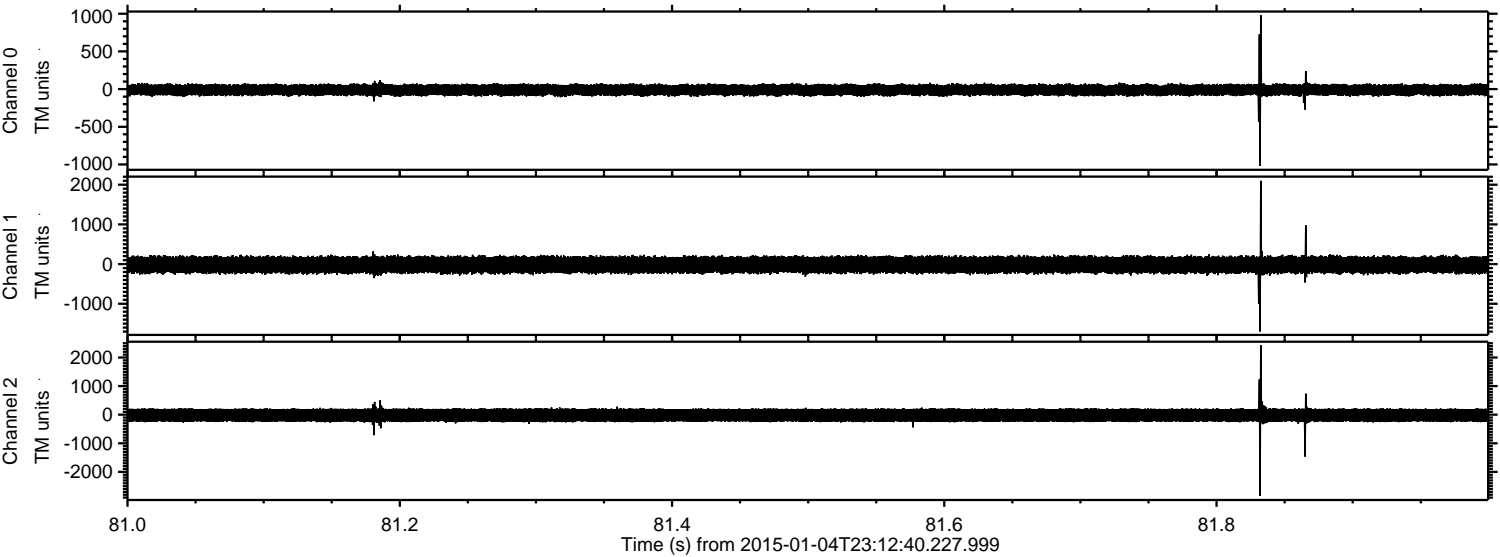

Processed Mon Jan 5 00:21:03 2015 by ELM ver.2012-10-06 from 001__elm20150104_231239__dat00.bin

