

# ELMAVAN 3D WAVEFORMS (Measured data sampled at 50 kHz) 49750 packets of 144 samples from 2015-01-04T22:22:38.620.999.

Processed Sun Jan 4 23:30:46 2015 by ELM ver.2012-10-06 from 001\_\_elm20150104\_222237\_\_dat00.bin

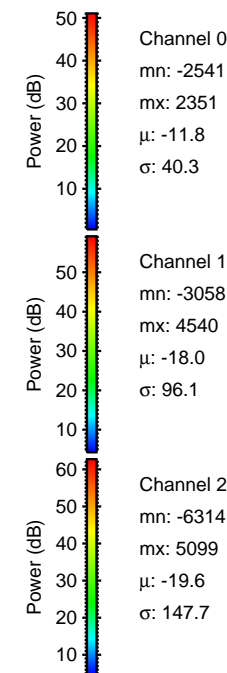

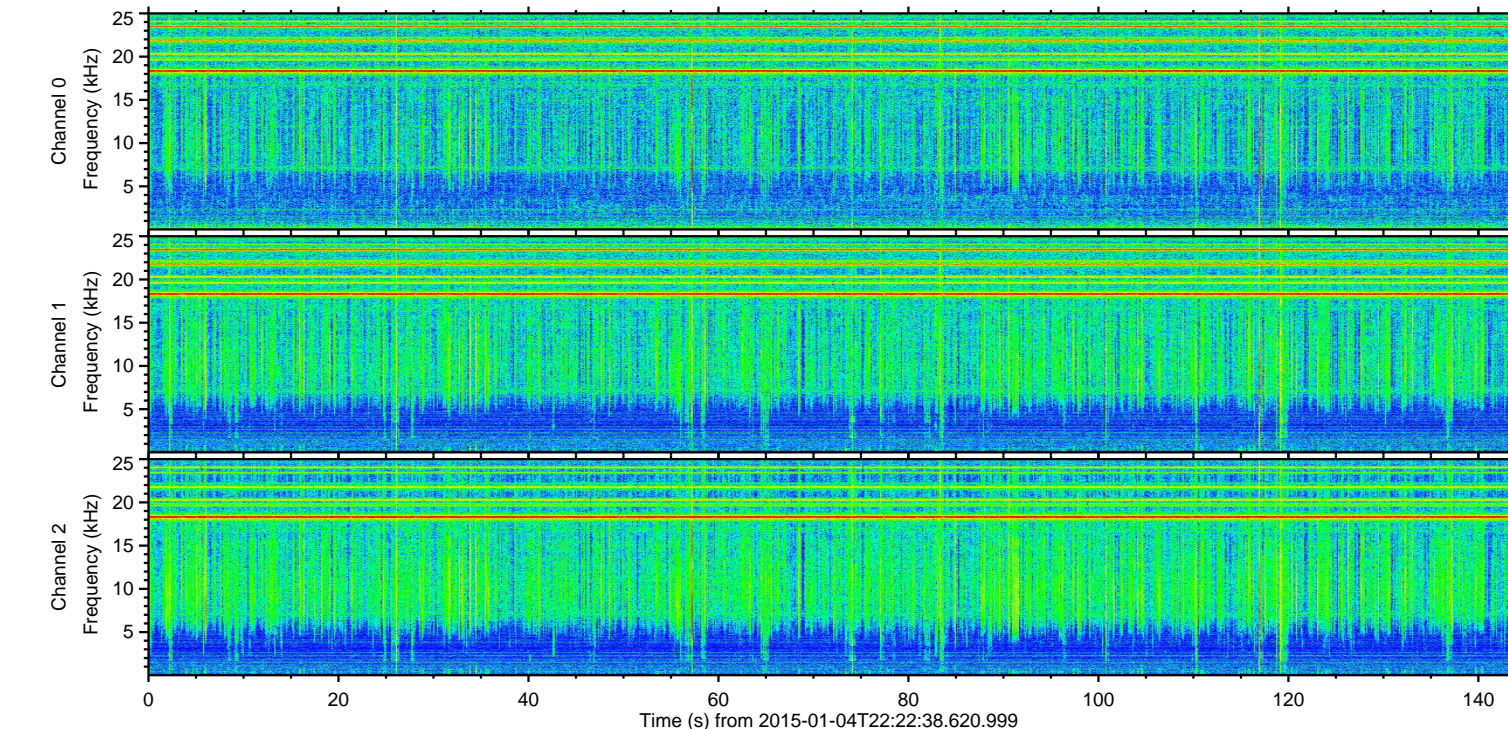
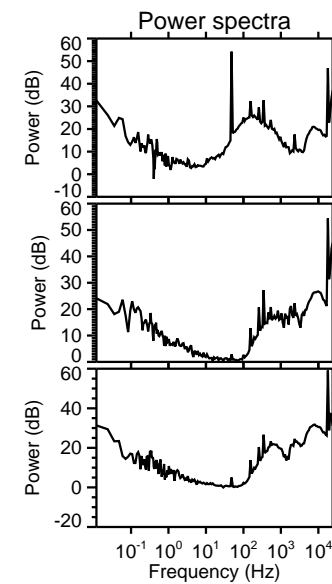
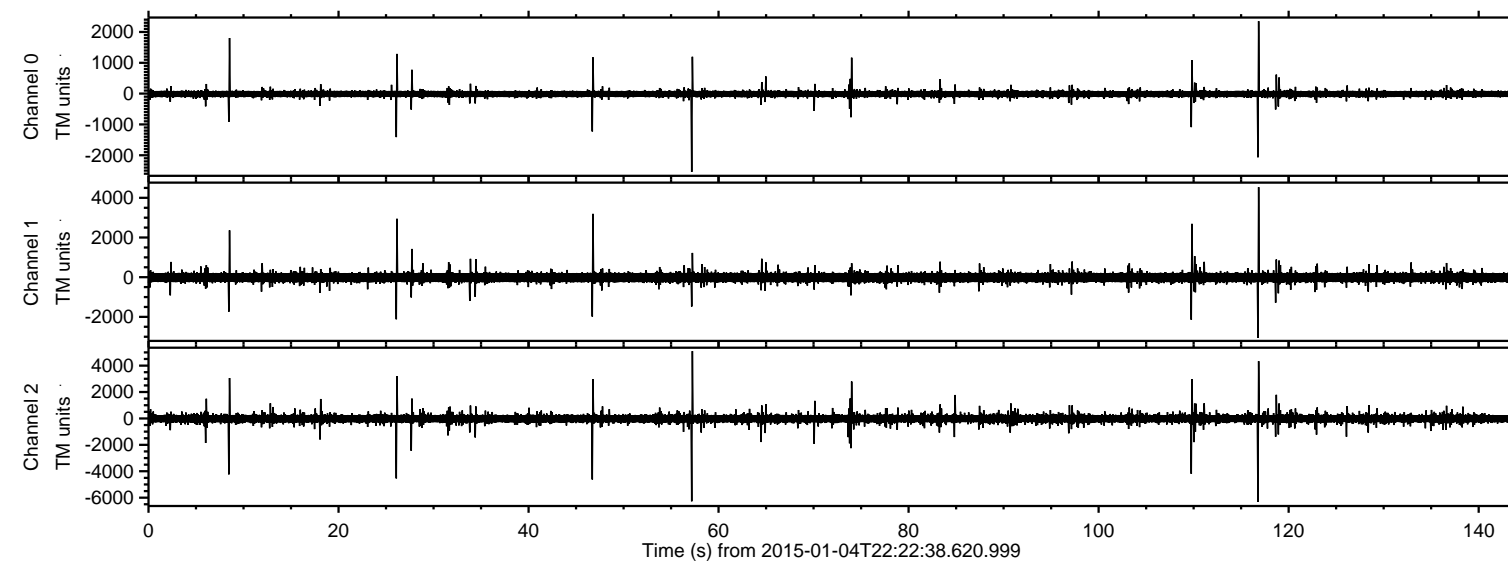

ELMAVAN 3D WAVEFORMS (Measured data sampled at 50 kHz) 49750 packets of 144 samples from 2015-01-04T22:22:38.620.999. Part 117/144

Processed Sun Jan 4 23:30:59 2015 by ELM ver.2012-10-06 from 001\_\_elm20150104\_222237\_\_dat00.bin

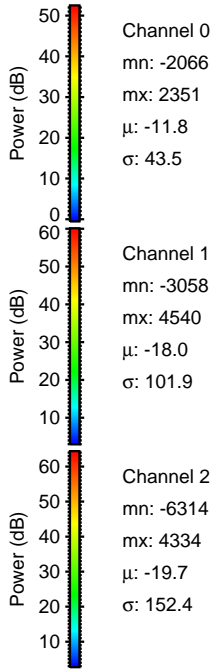
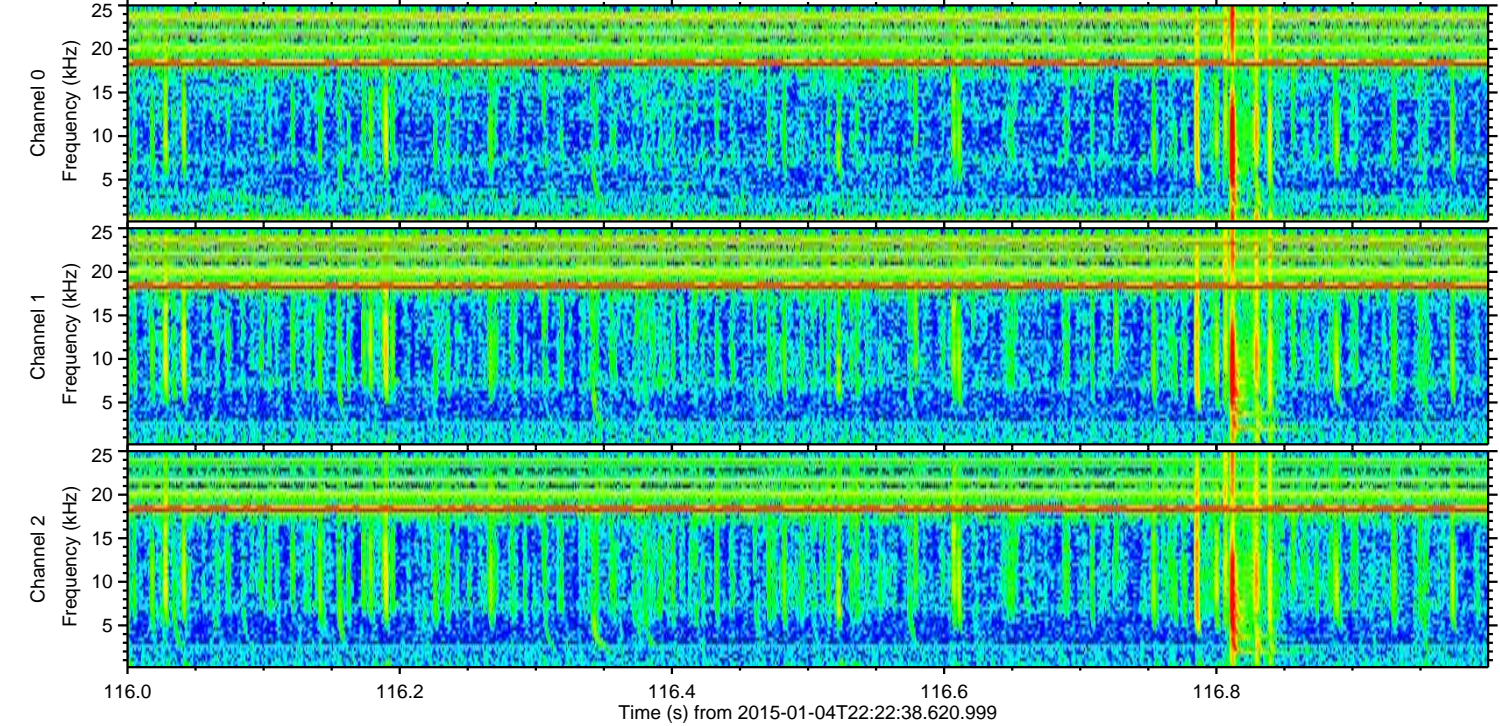
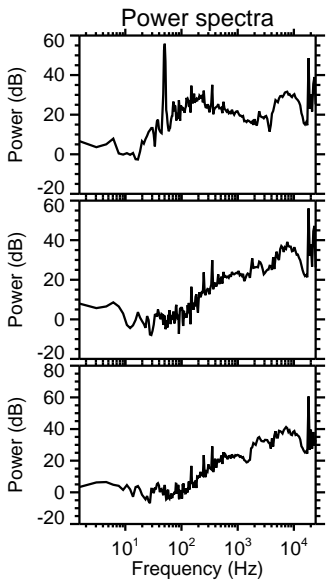
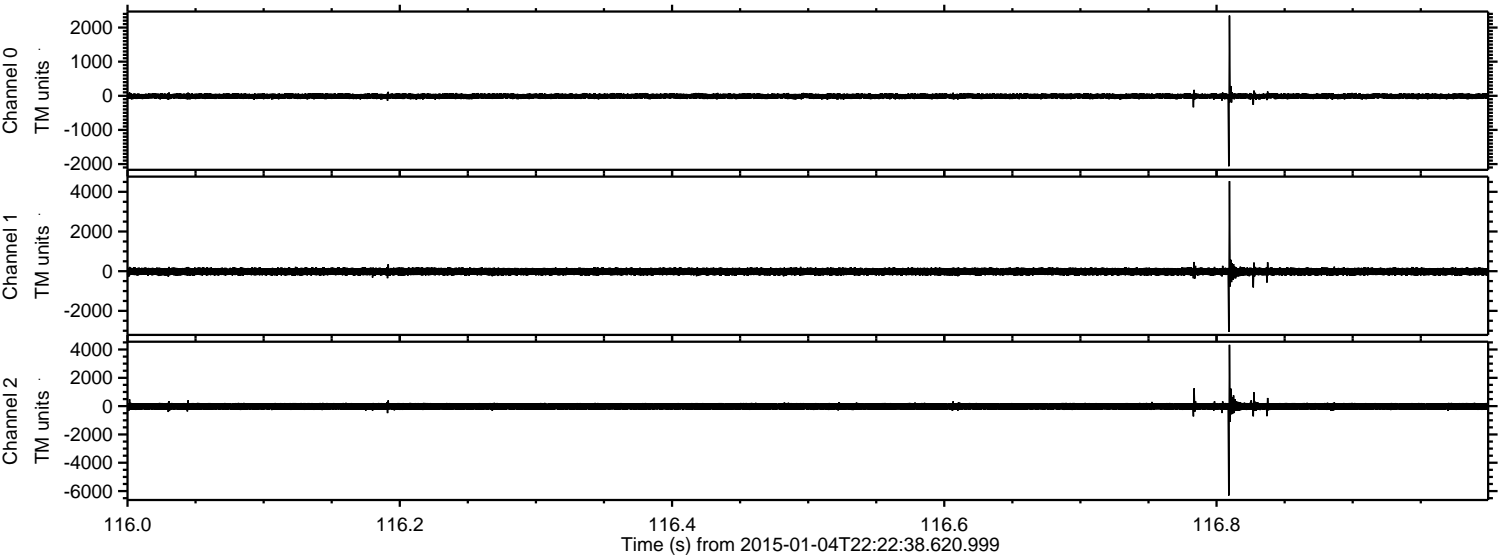



Processed Sun Jan 4 23:31:00 2015 by ELM ver.2012-10-06 from 001\_\_elm20150104\_222237\_\_dat00.bin

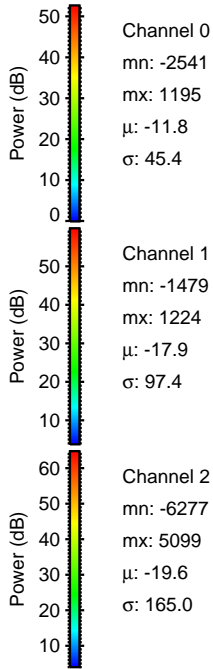
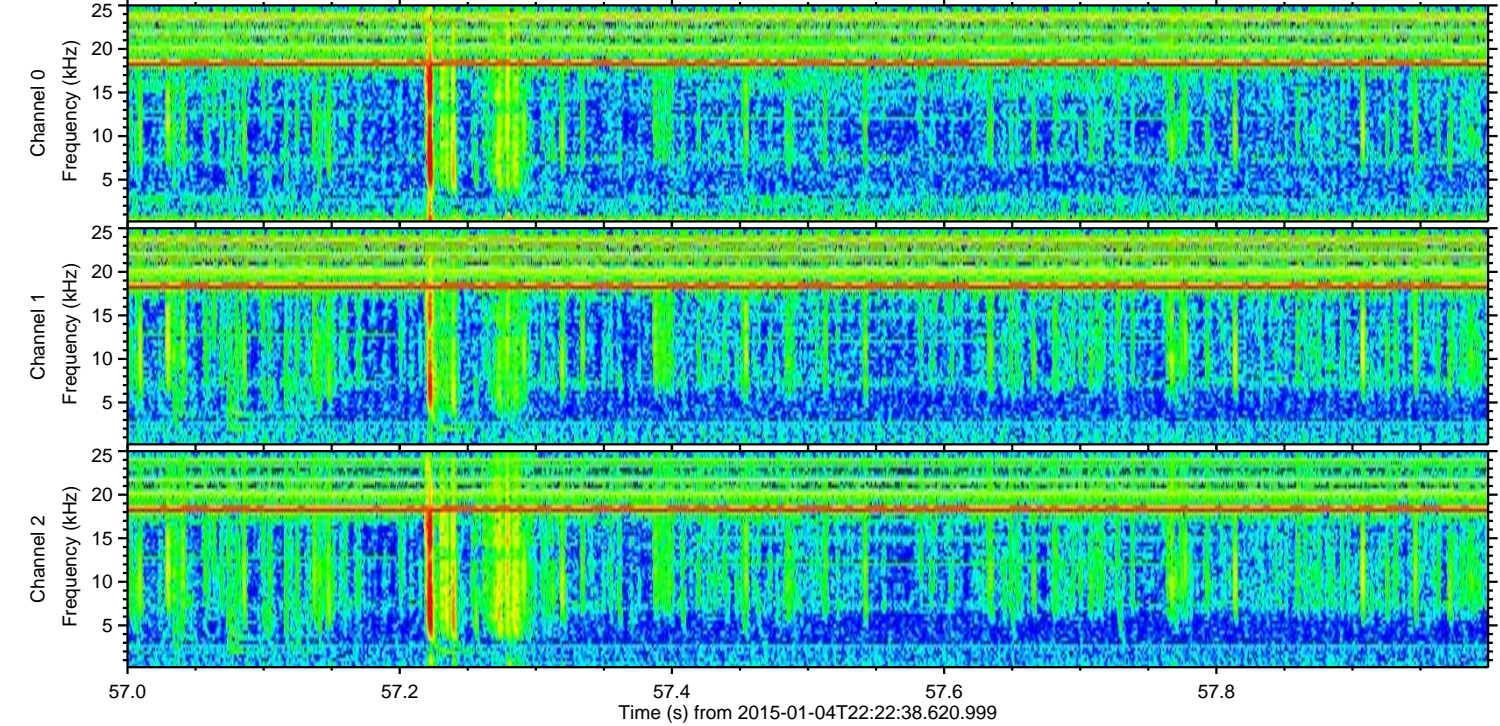
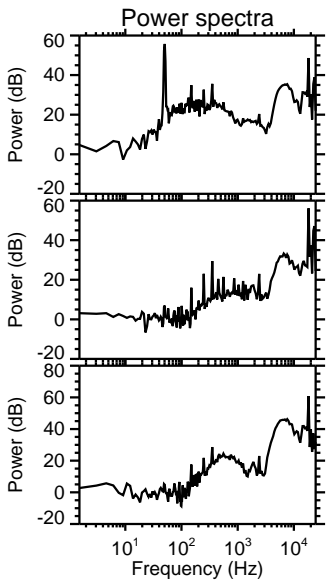
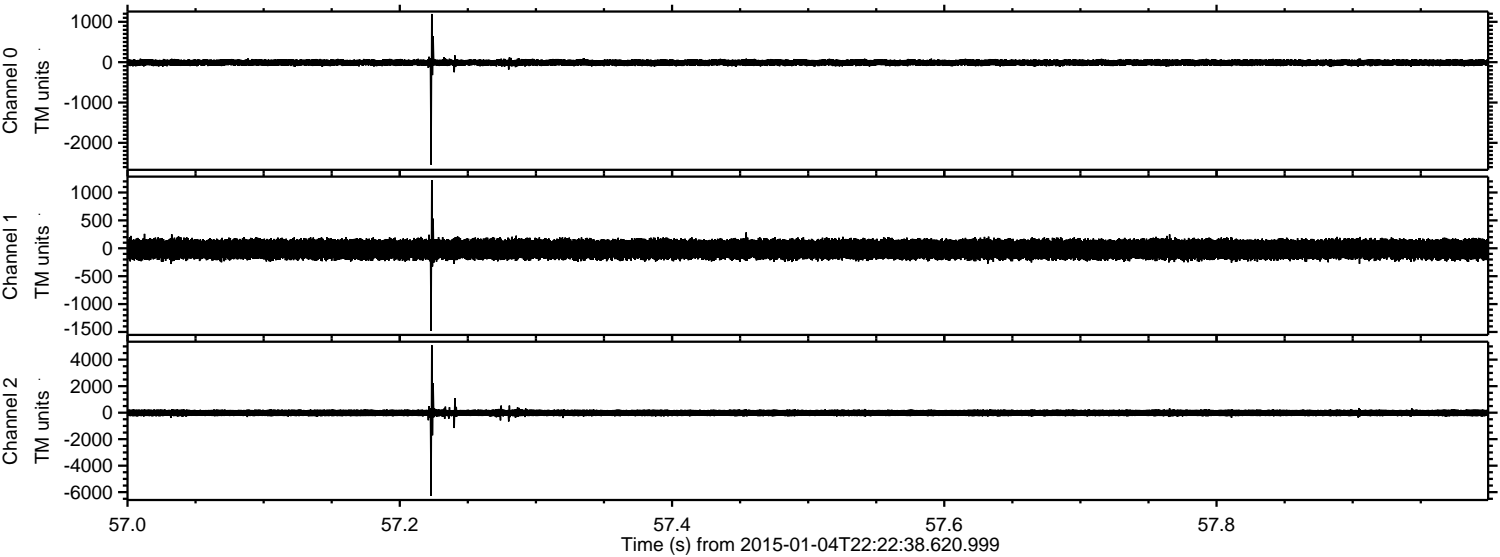



ELMAVAN 3D WAVEFORMS (Measured data sampled at 50 kHz) 49750 packets of 144 samples from 2015-01-04T22:22:38.620.999. Part 47/144

Processed Sun Jan 4 23:31:01 2015 by ELM ver.2012-10-06 from 001\_\_elm20150104\_222237\_\_dat00.bin

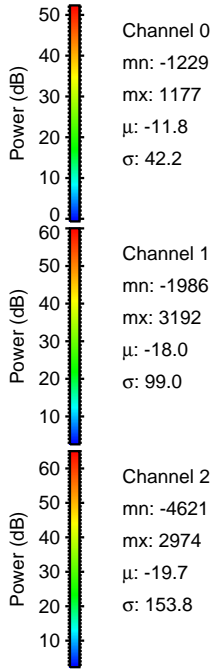
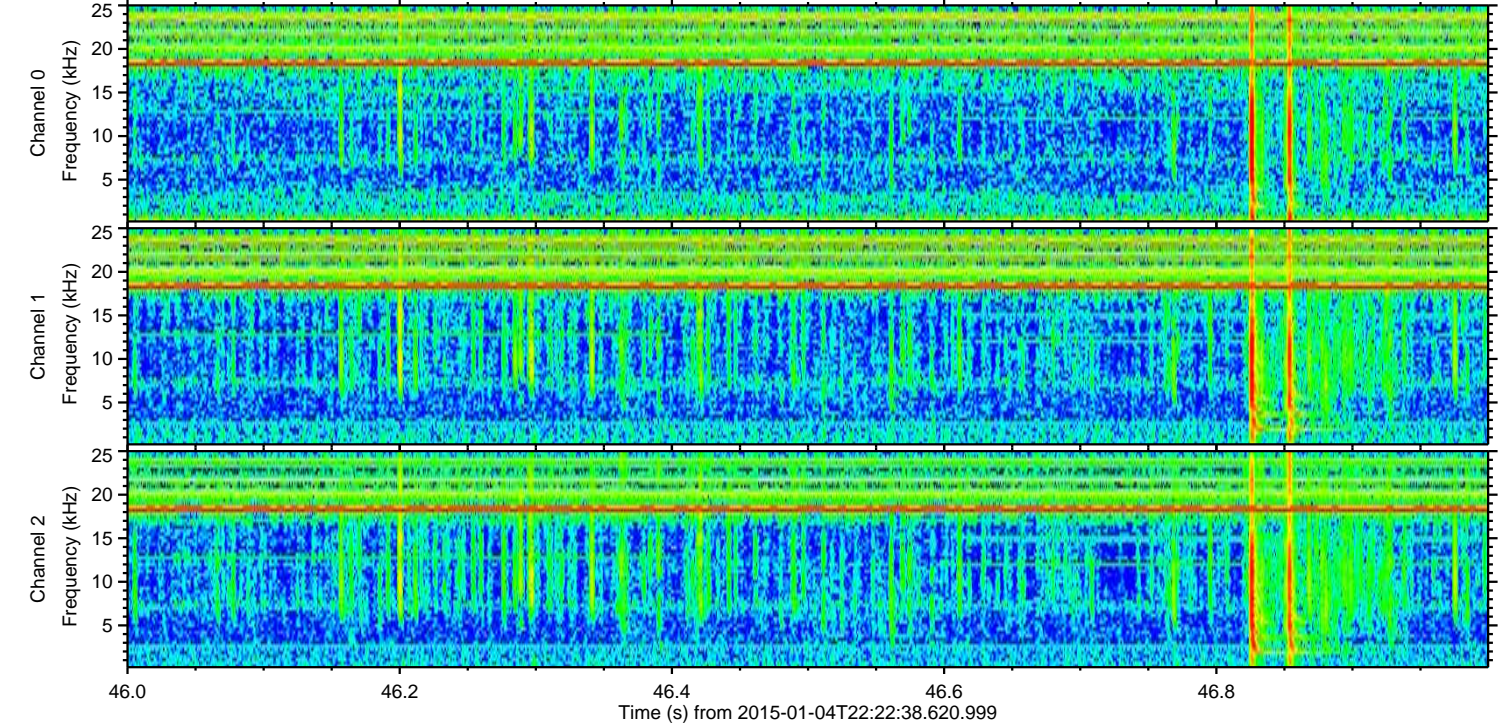
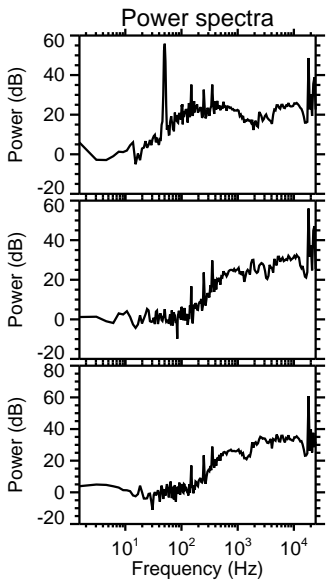
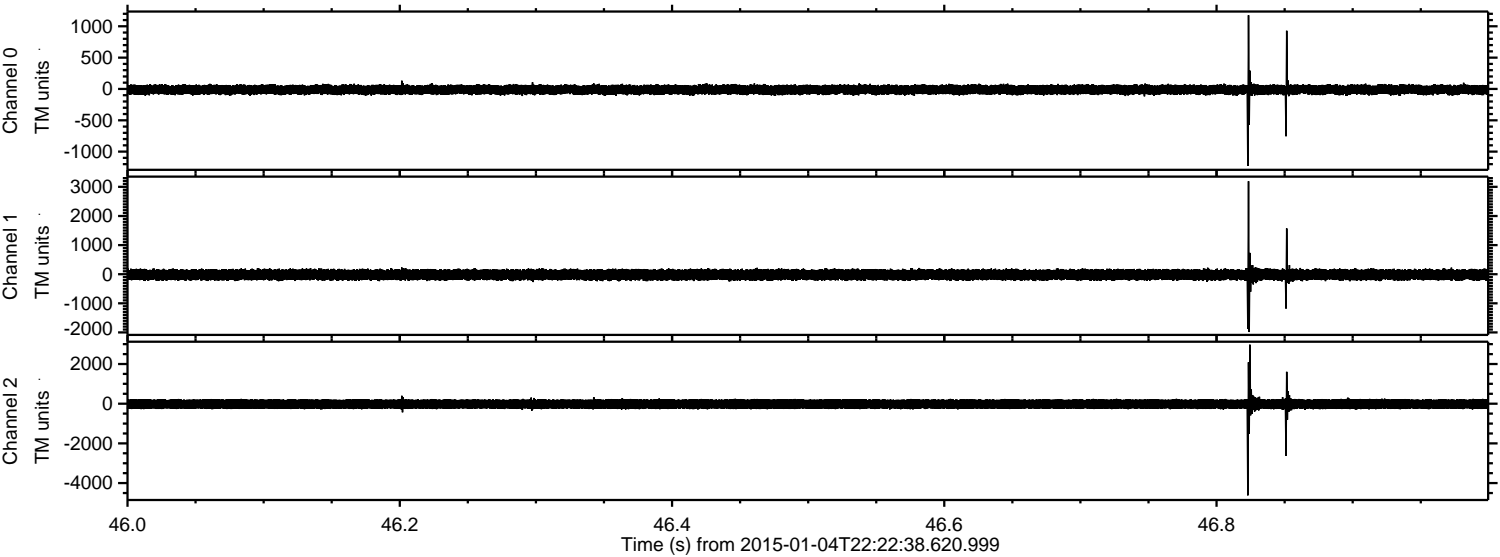



ELMAVAN 3D WAVEFORMS (Measured data sampled at 50 kHz) 49750 packets of 144 samples from 2015-01-04T22:22:38.620.999. Part 27/144

Processed Sun Jan 4 23:31:02 2015 by ELM ver.2012-10-06 from 001\_\_elm20150104\_222237\_\_dat00.bin

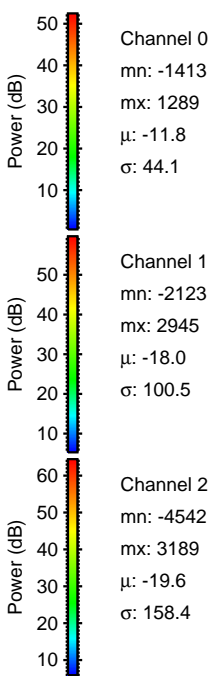
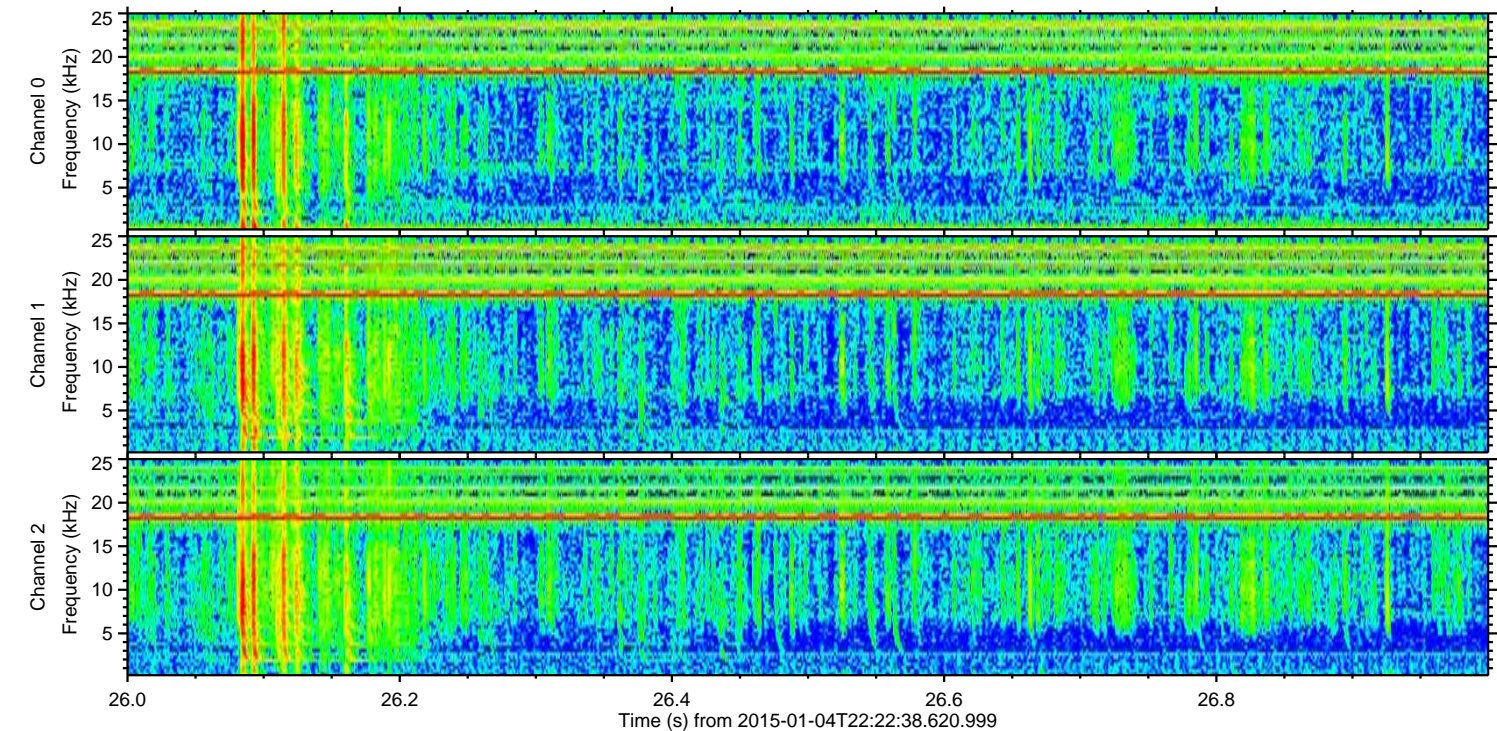
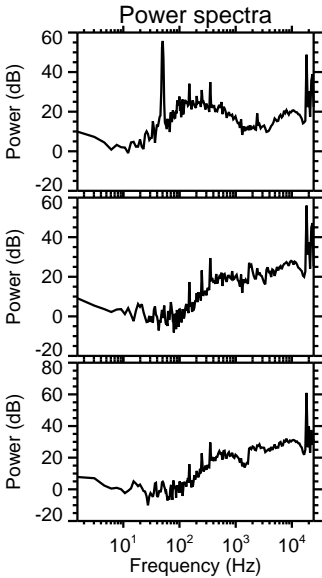
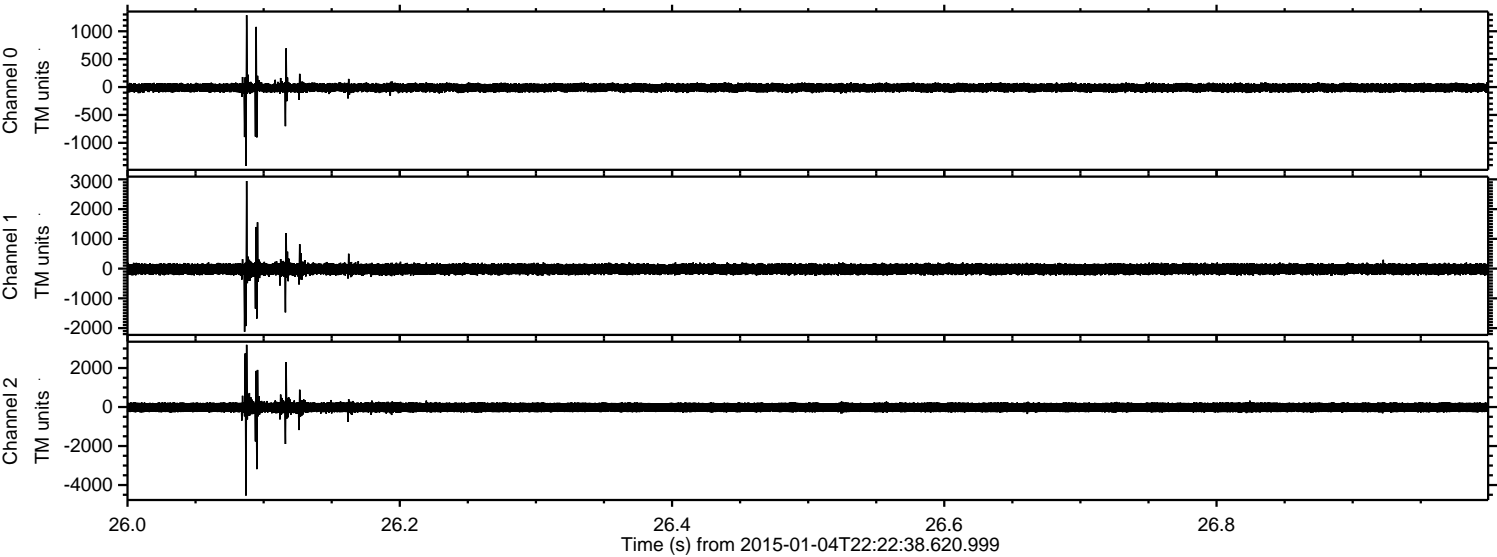



Processed Sun Jan 4 23:31:03 2015 by ELM ver.2012-10-06 from 001\_\_elm20150104\_222237\_\_dat00.bin

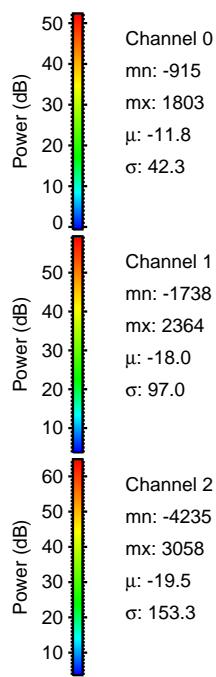
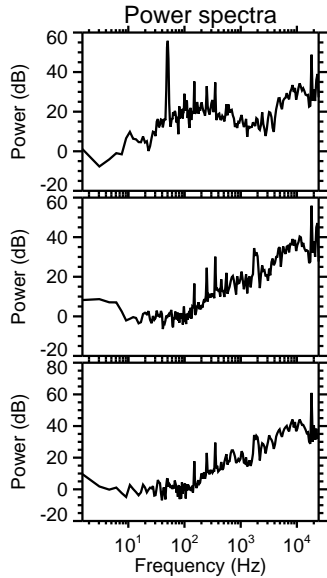
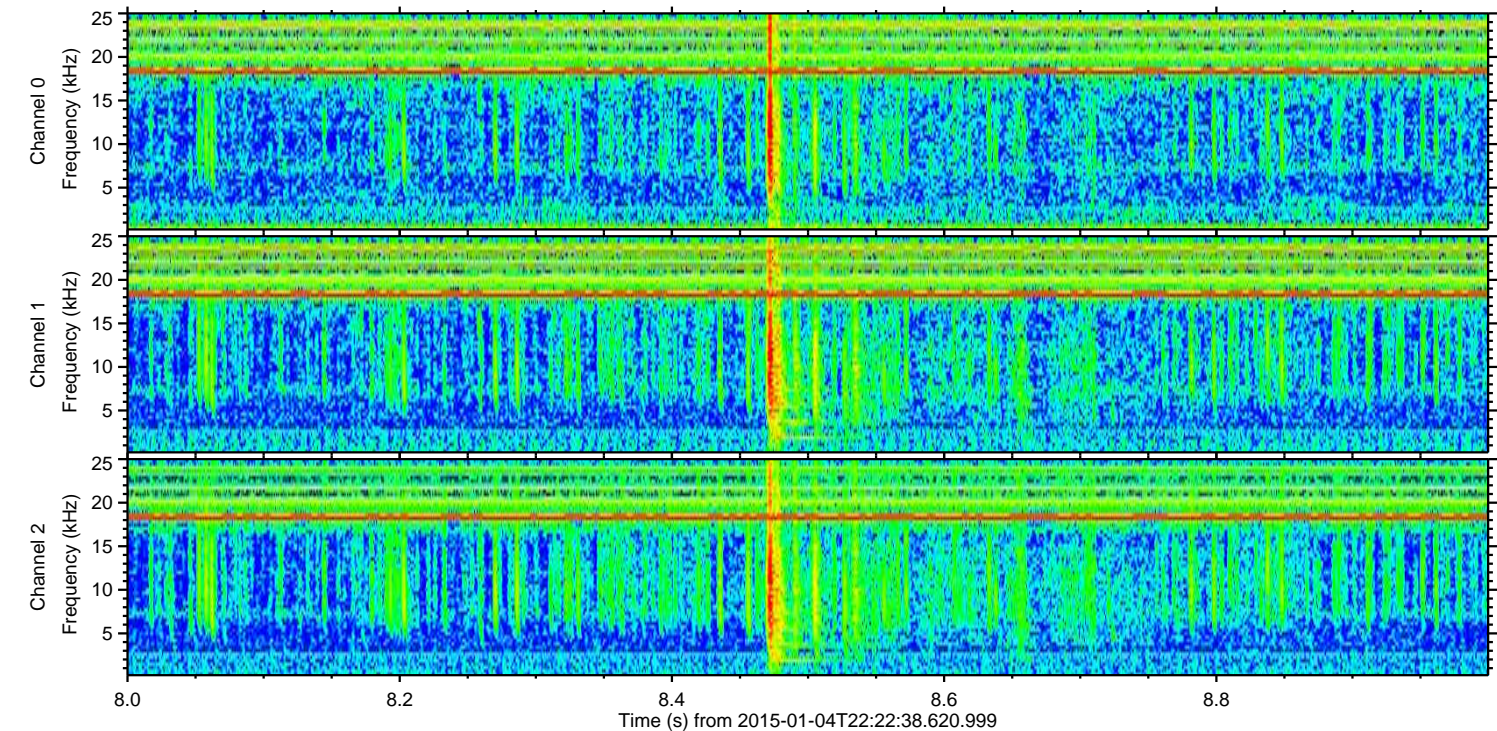
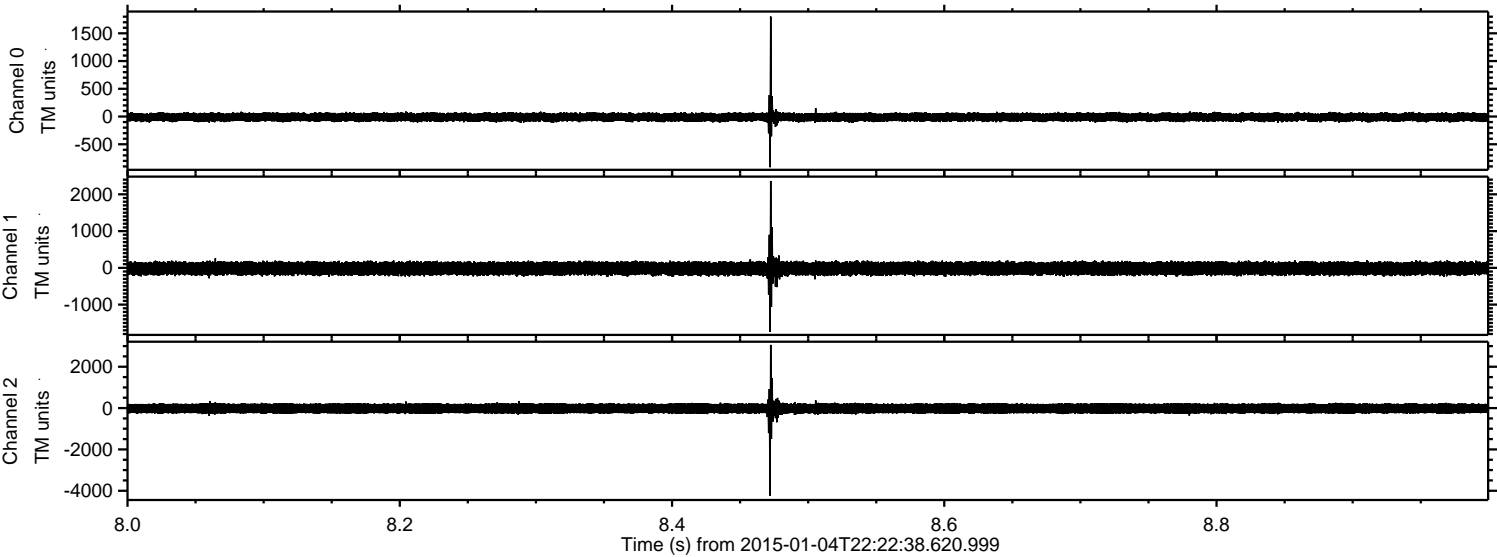

Channel 0  
mn: -915  
mx: 1803  
 $\mu$ : -11.8  
 $\sigma$ : 42.3

Channel 1  
mn: -1738  
mx: 2364  
 $\mu$ : -18.0  
 $\sigma$ : 97.0

Channel 2  
mn: -4235  
mx: 3058  
 $\mu$ : -19.5  
 $\sigma$ : 153.3



ELMAVAN 3D WAVEFORMS (Measured data sampled at 50 kHz) 49750 packets of 144 samples from 2015-01-04T22:22:38.620.999. Part 110/144

Processed Sun Jan 4 23:31:04 2015 by ELM ver.2012-10-06 from 001\_\_elm20150104\_222237\_\_dat00.bin

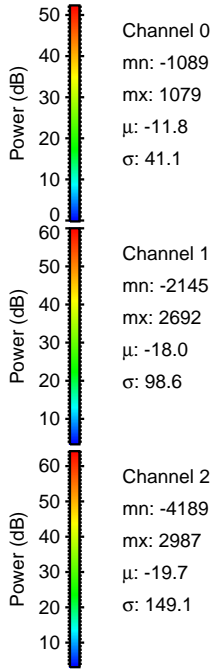
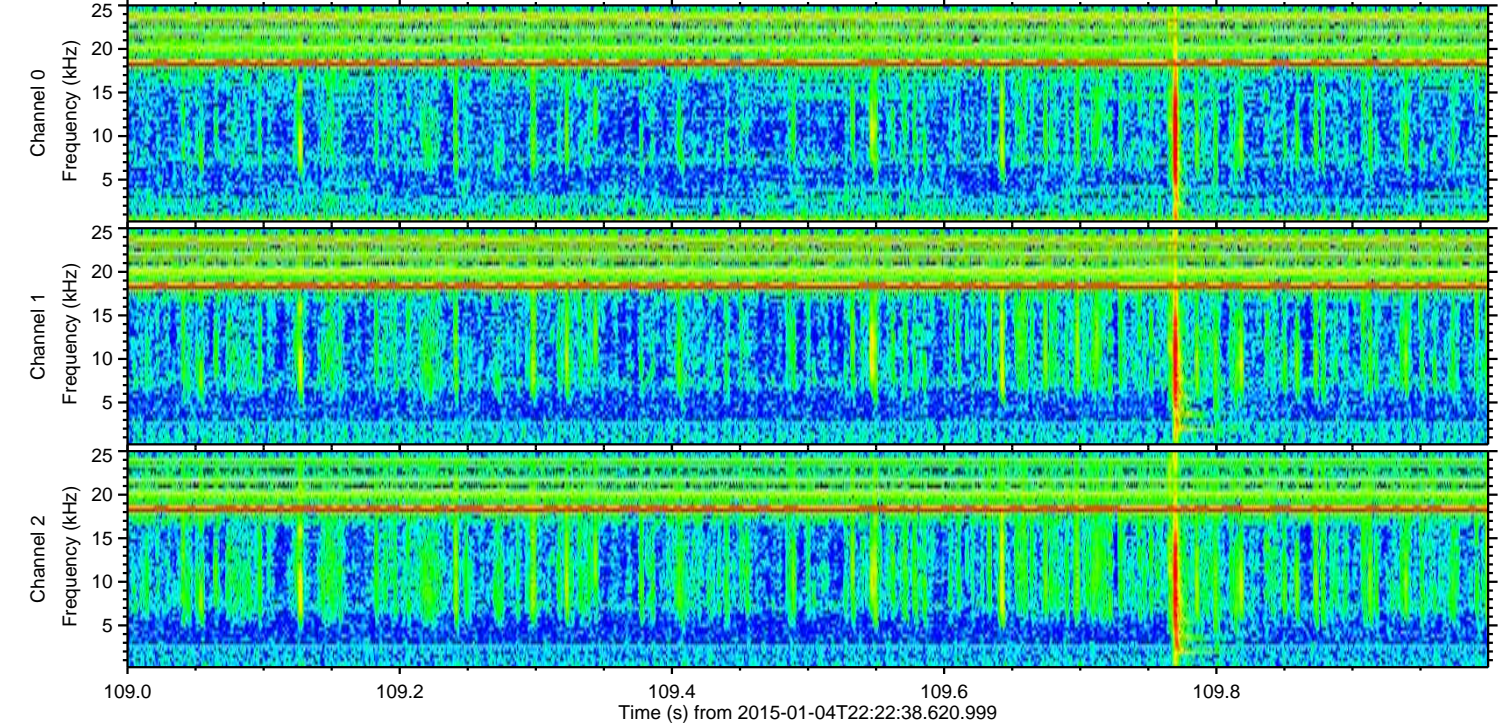
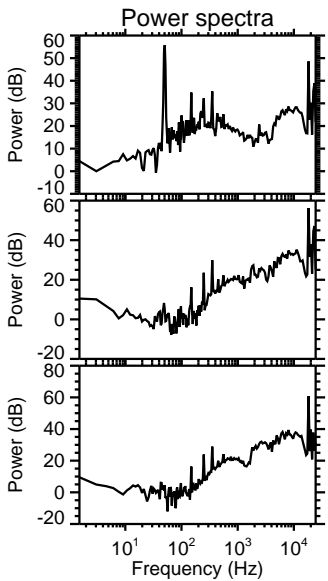
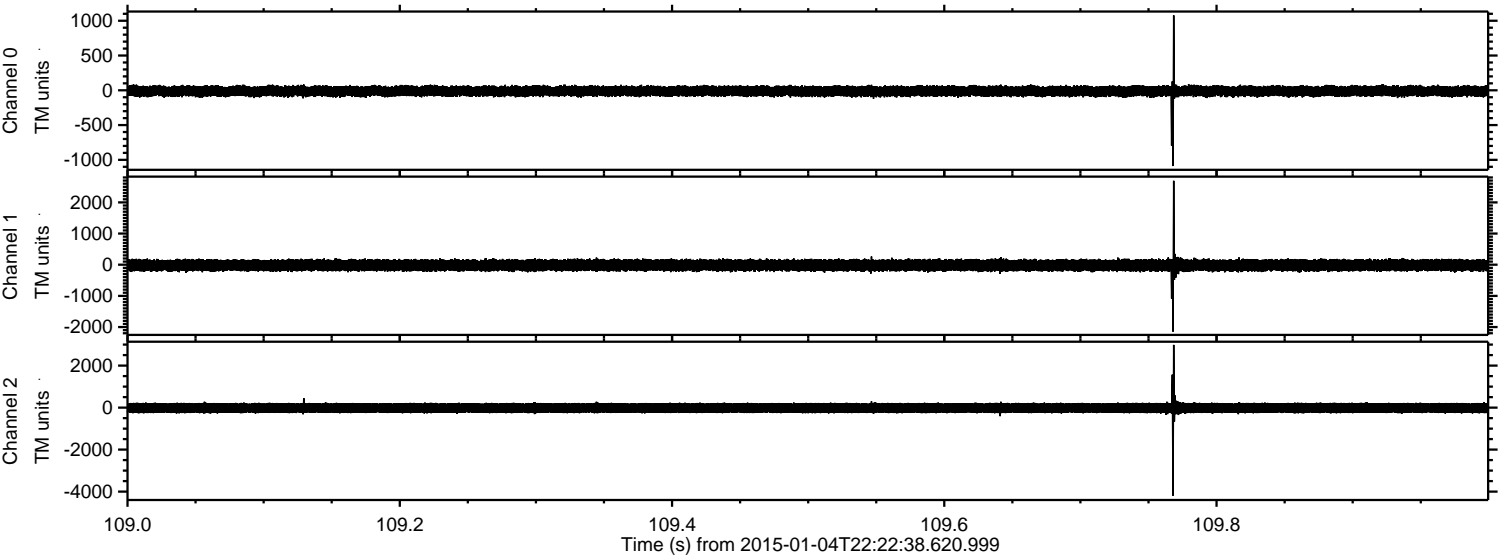

Channel 0  
mn: -1089  
mx: 1079  
 $\mu$ : -11.8  
 $\sigma$ : 41.1

Channel 1  
mn: -2145  
mx: 2692  
 $\mu$ : -18.0  
 $\sigma$ : 98.6

Channel 2  
mn: -4189  
mx: 2987  
 $\mu$ : -19.7  
 $\sigma$ : 149.1



Processed Sun Jan 4 23:31:04 2015 by ELM ver.2012-10-06 from 001\_\_elm20150104\_222237\_\_dat00.bin

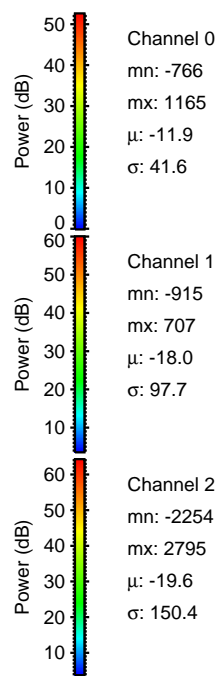
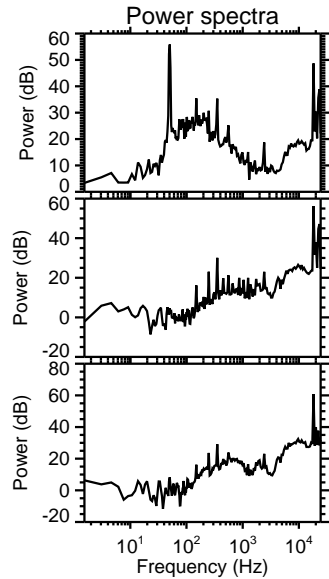
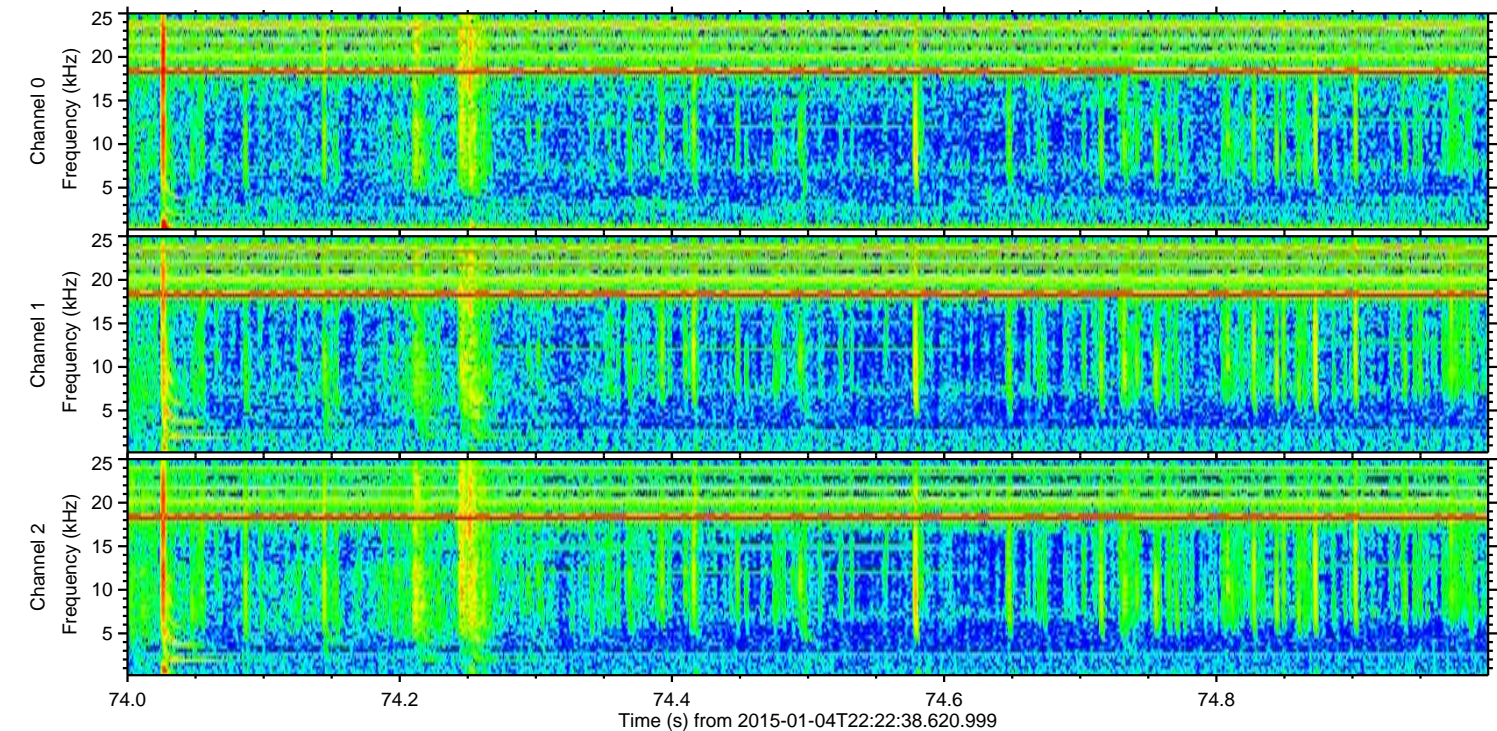
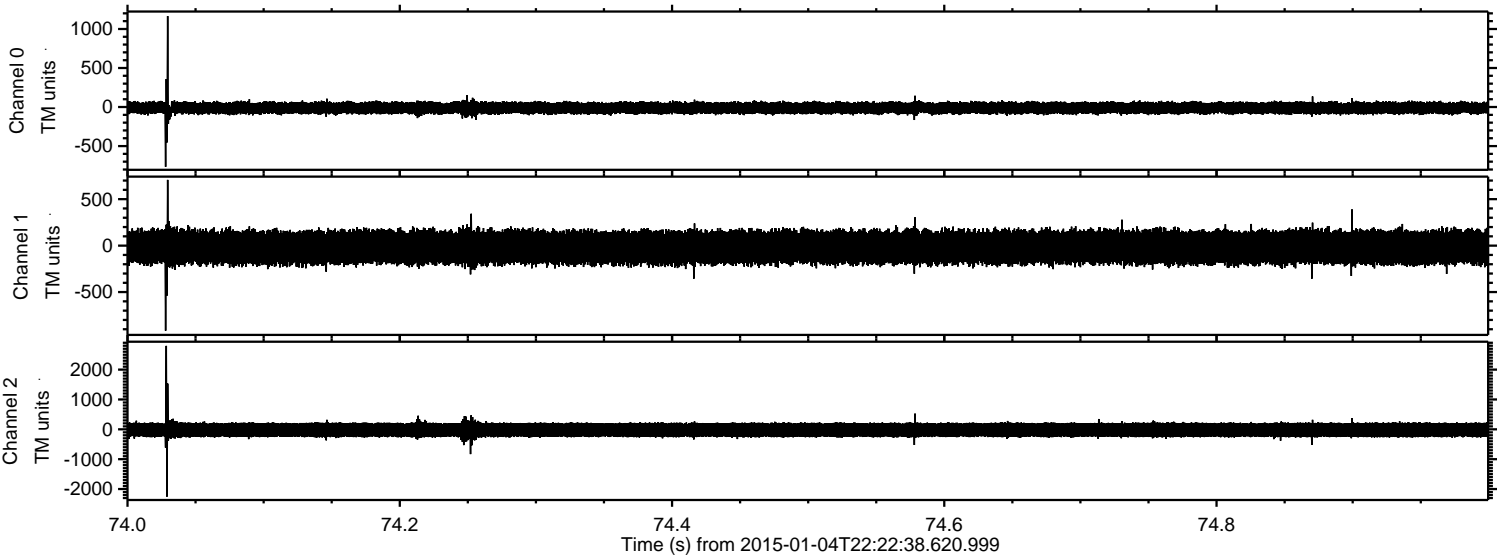

Channel 0  
mn: -766  
mx: 1165  
 $\mu$ : -11.9  
 $\sigma$ : 41.6

Channel 1  
mn: -915  
mx: 707  
 $\mu$ : -18.0  
 $\sigma$ : 97.7

Channel 2  
mn: -2254  
mx: 2795  
 $\mu$ : -19.6  
 $\sigma$ : 150.4



ELMAVAN 3D WAVEFORMS (Measured data sampled at 50 kHz) 49750 packets of 144 samples from 2015-01-04T22:22:38.620.999. Part 28/144

Processed Sun Jan 4 23:31:05 2015 by ELM ver.2012-10-06 from 001\_\_elm20150104\_222237\_\_dat00.bin

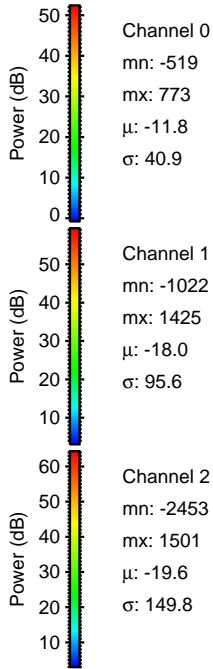
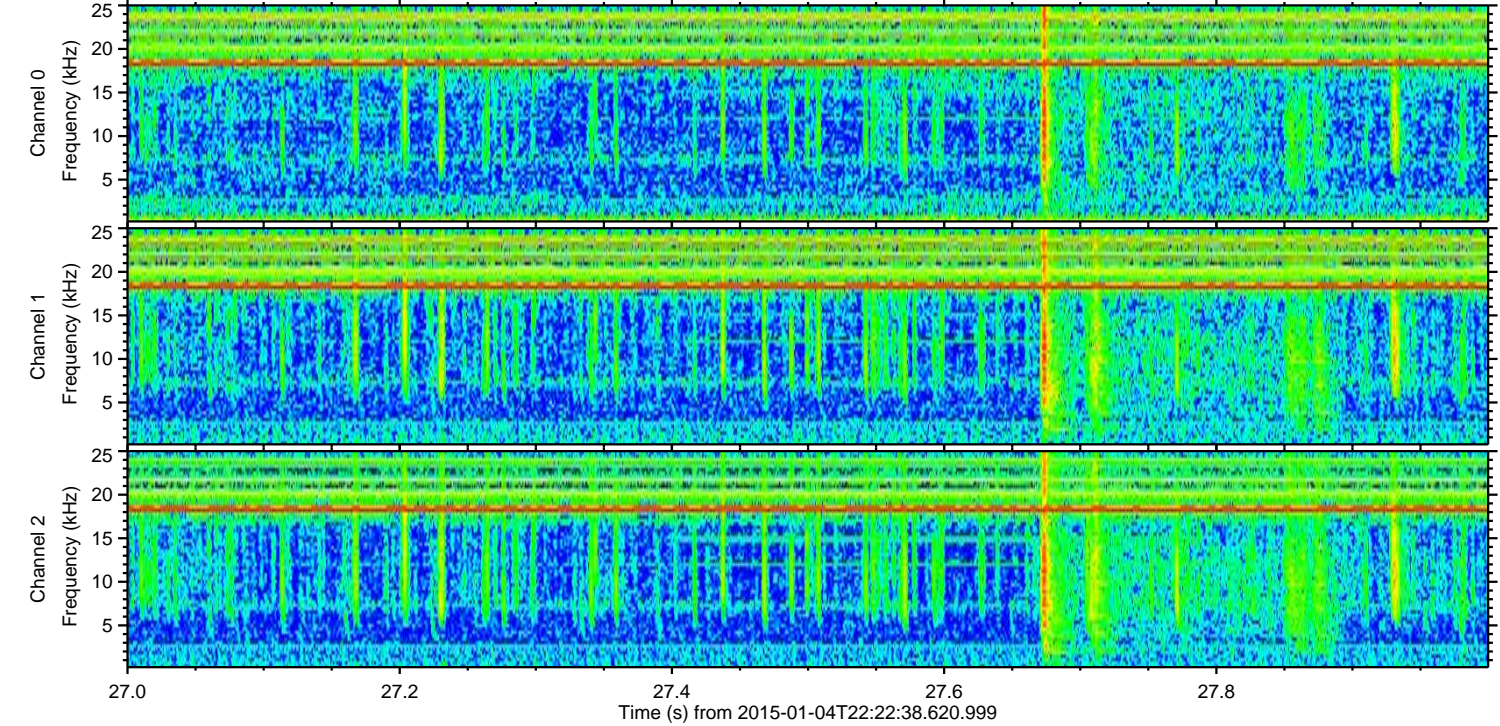
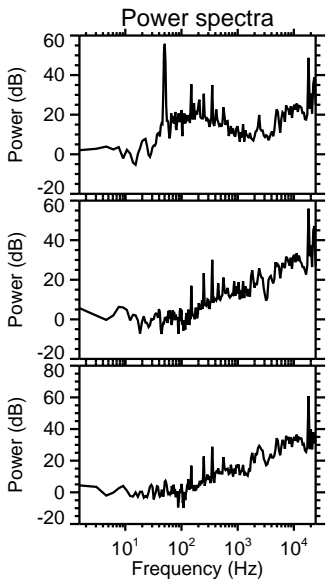
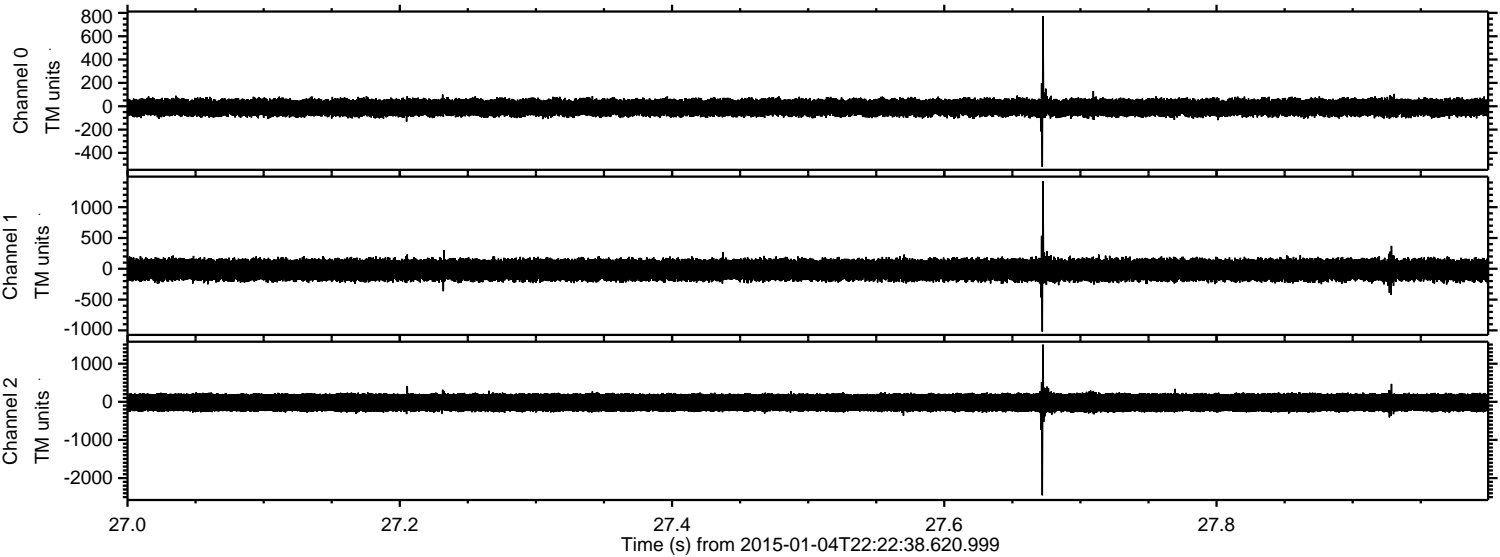



ELMAVAN 3D WAVEFORMS (Measured data sampled at 50 kHz) 49750 packets of 144 samples from 2015-01-04T22:22:38.620.999. Part 71/144

Processed Sun Jan 4 23:31:06 2015 by ELM ver.2012-10-06 from 001\_\_elm20150104\_222237\_\_dat00.bin

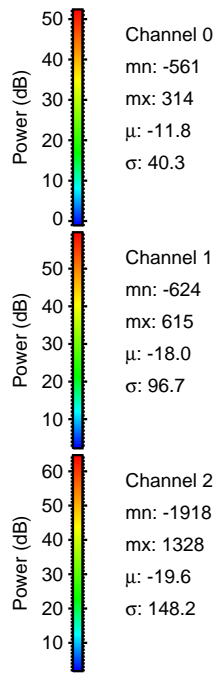
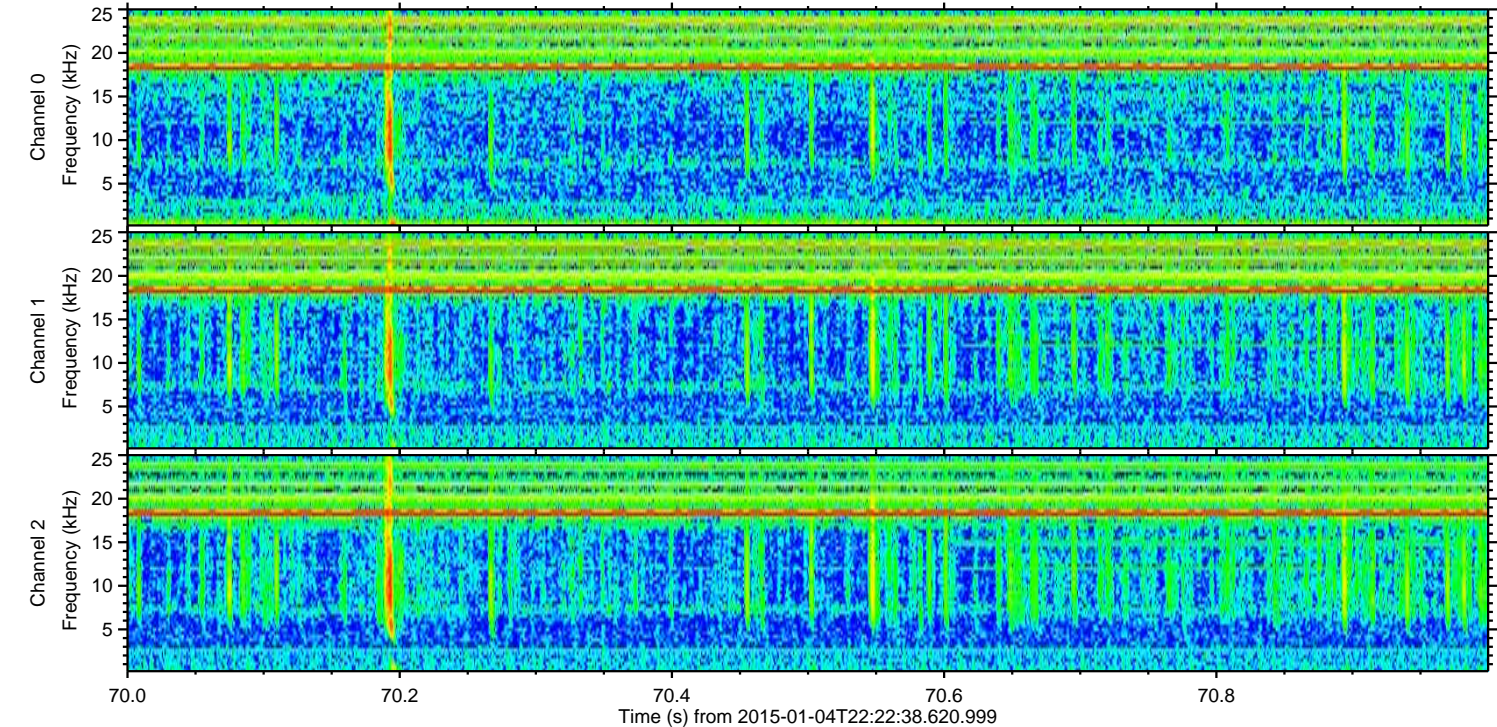
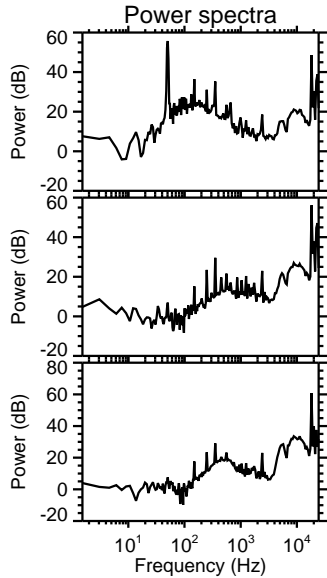
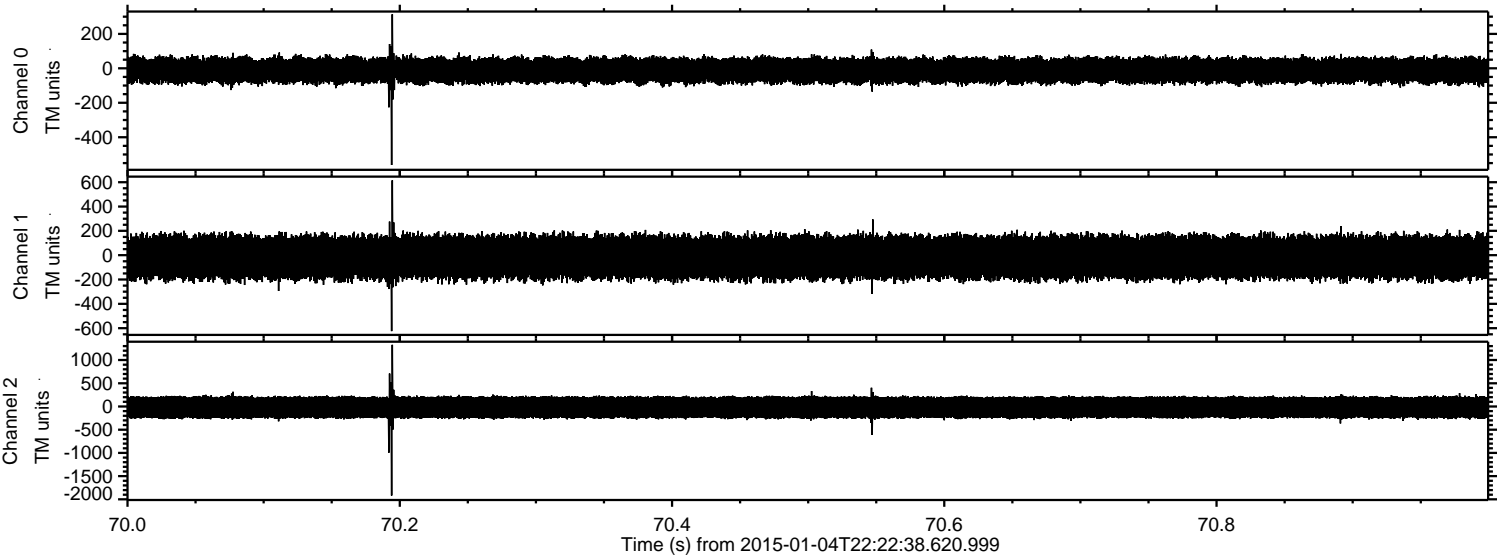



Processed Sun Jan 4 23:31:07 2015 by ELM ver.2012-10-06 from 001\_\_elm20150104\_222237\_\_dat00.bin

