

# ELMAVAN 3D WAVEFORMS (Measured data sampled at 50 kHz) 49788 packets of 144 samples from 2015-01-04T19:37:33.307.999.

Processed Sun Jan 4 20:45:28 2015 by ELM ver.2012-10-06 from 001\_\_elm20150104\_193732\_\_dat00.bin

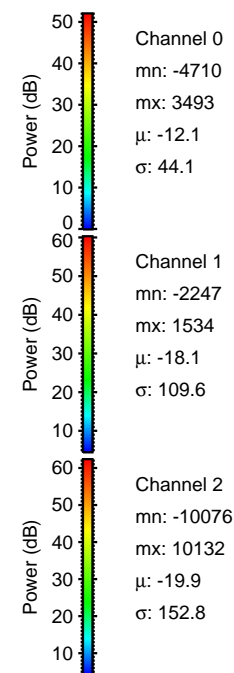

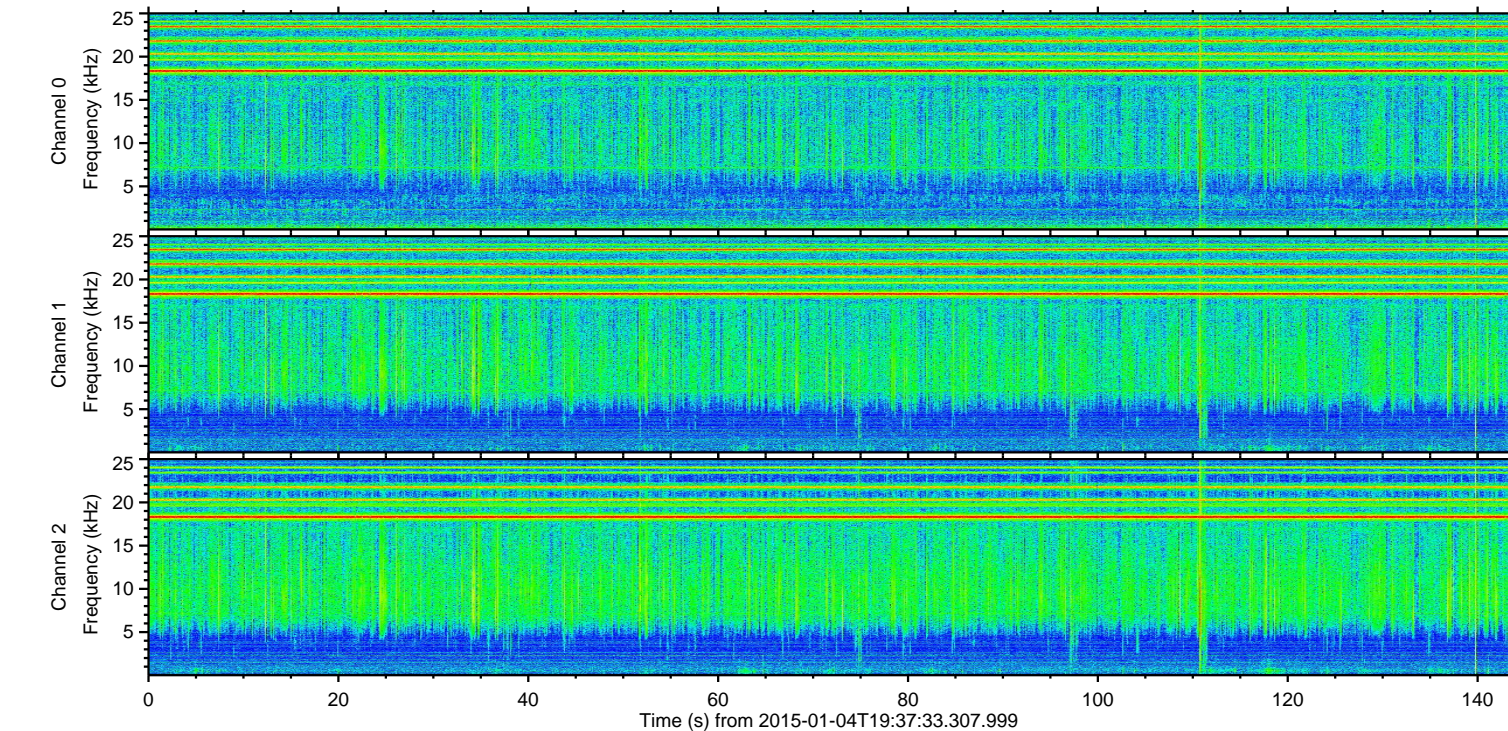
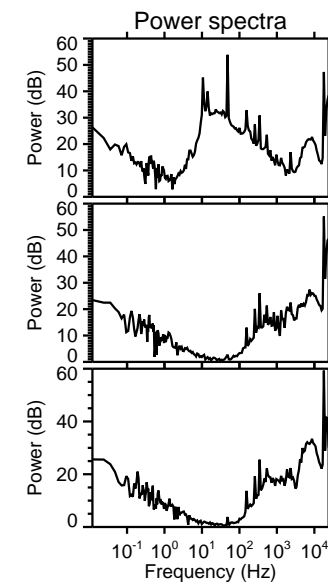
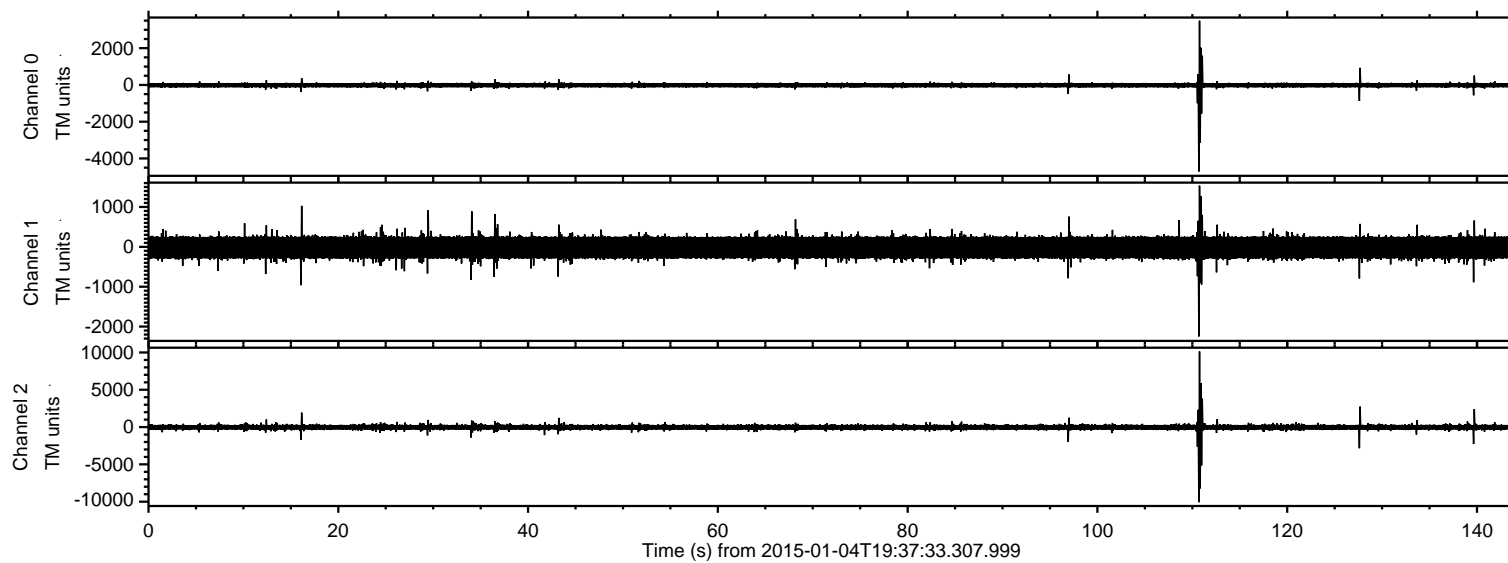

ELMAVAN 3D WAVEFORMS (Measured data sampled at 50 kHz) 49788 packets of 144 samples from 2015-01-04T19:37:33.307.999. Part 111/144

Processed Sun Jan 4 20:45:41 2015 by ELM ver.2012-10-06 from 001\_\_elm20150104\_193732\_\_dat00.bin

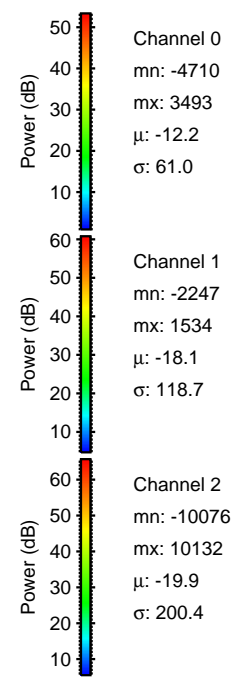
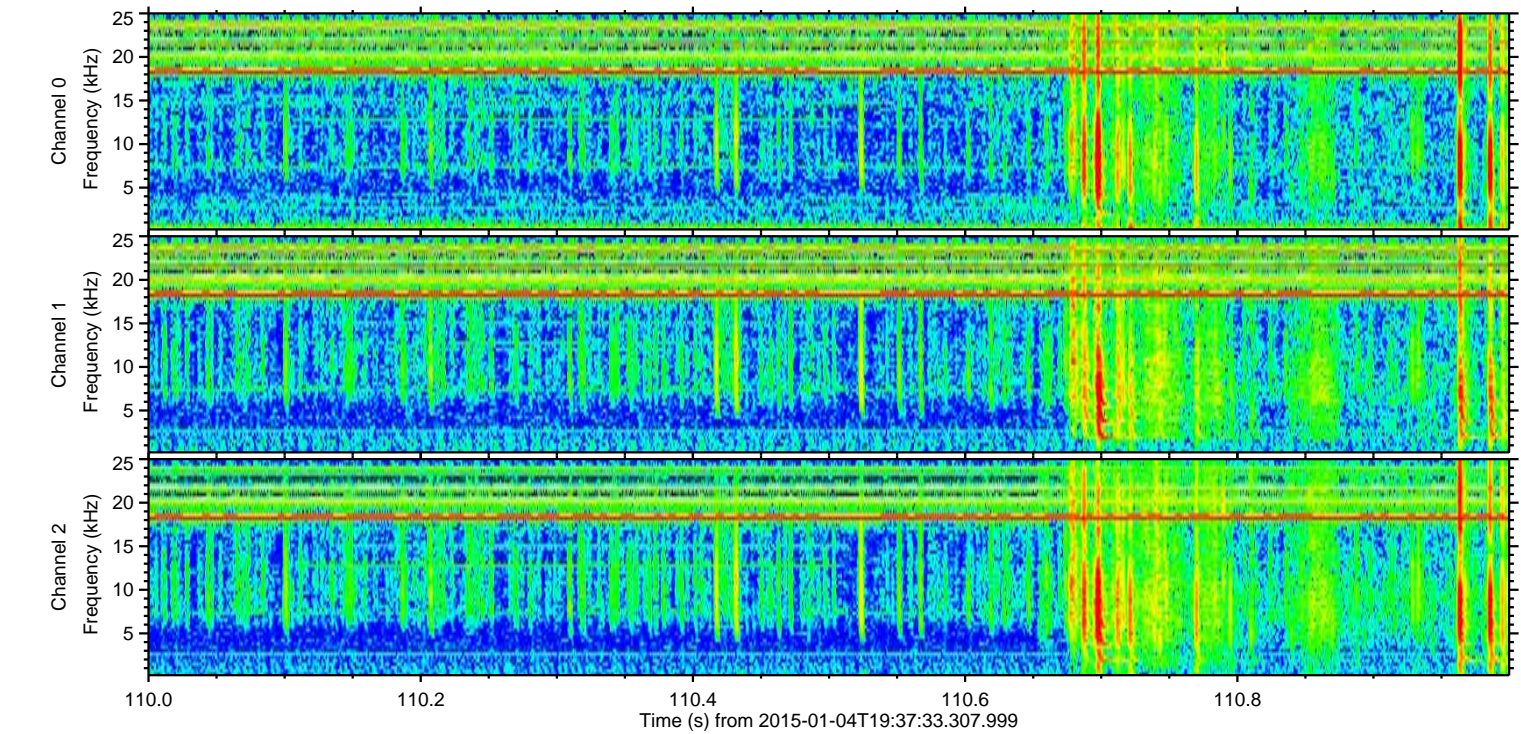
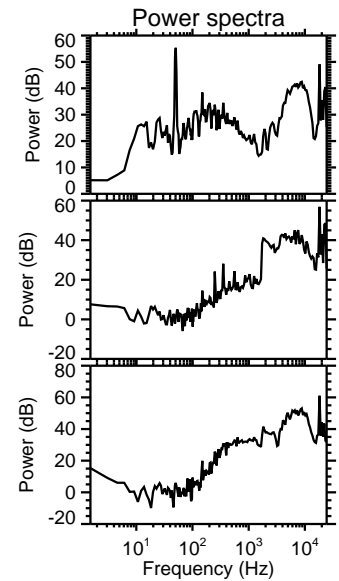
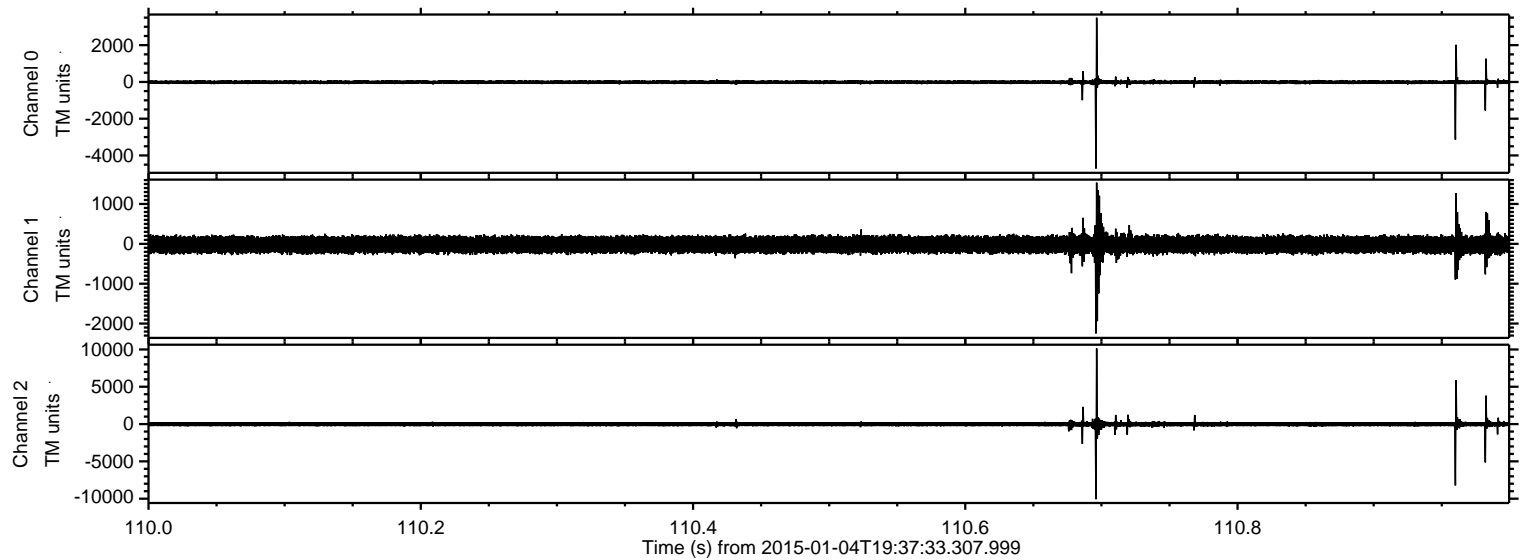

Channel 0  
mn: -4710  
mx: 3493  
 $\mu$ : -12.2  
 $\sigma$ : 61.0

Channel 1  
mn: -2247  
mx: 1534  
 $\mu$ : -18.1  
 $\sigma$ : 118.7

Channel 2  
mn: -10076  
mx: 10132  
 $\mu$ : -19.9  
 $\sigma$ : 200.4



ELMAVAN 3D WAVEFORMS (Measured data sampled at 50 kHz) 49788 packets of 144 samples from 2015-01-04T19:37:33.307.999. Part 112/144

Processed Sun Jan 4 20:45:42 2015 by ELM ver.2012-10-06 from 001\_\_elm20150104\_193732\_\_dat00.bin

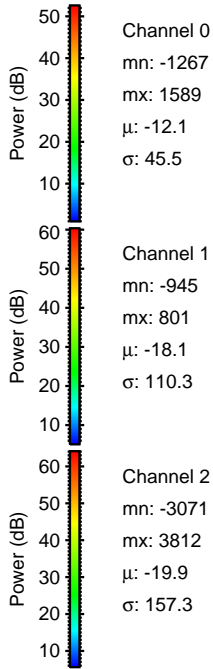
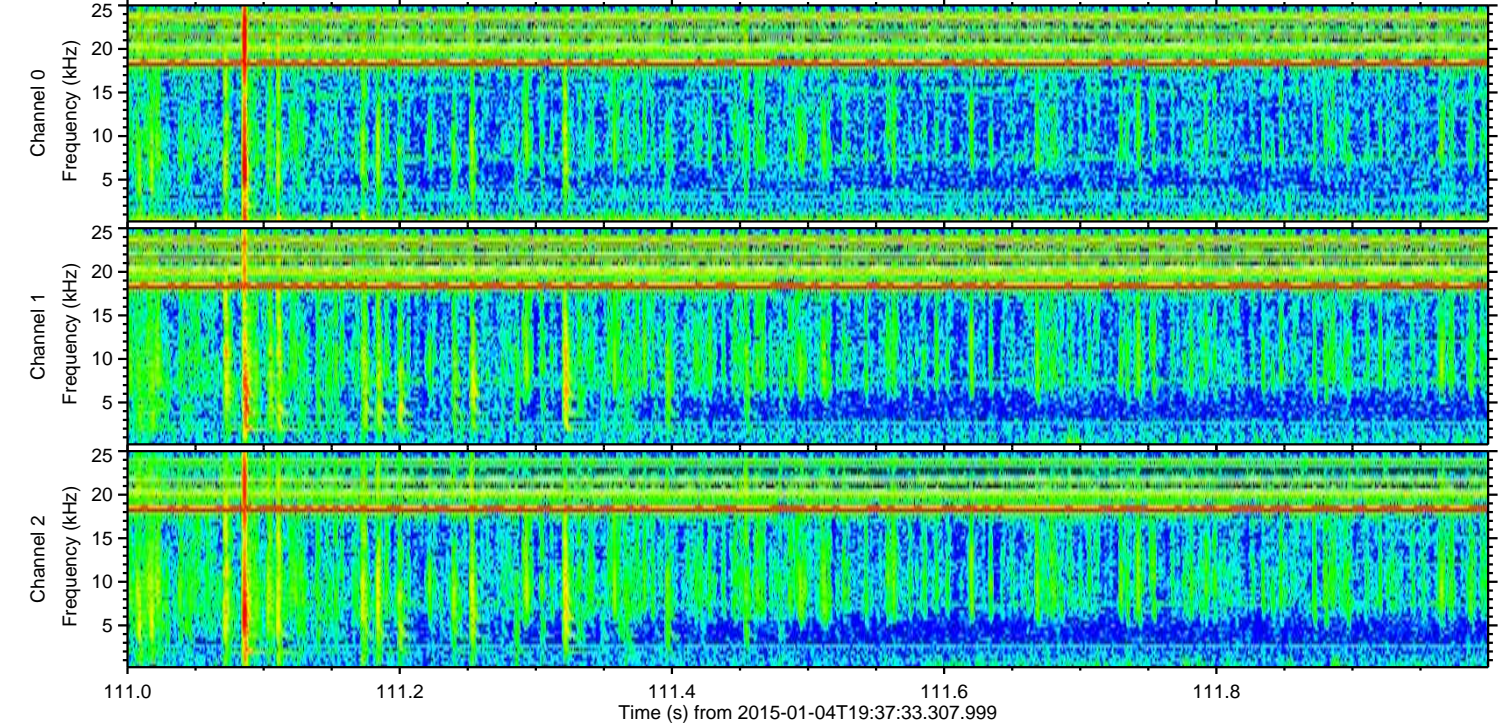
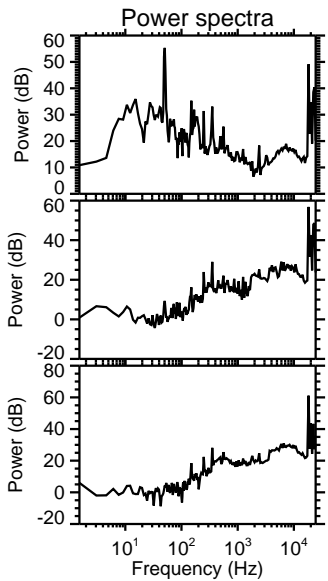
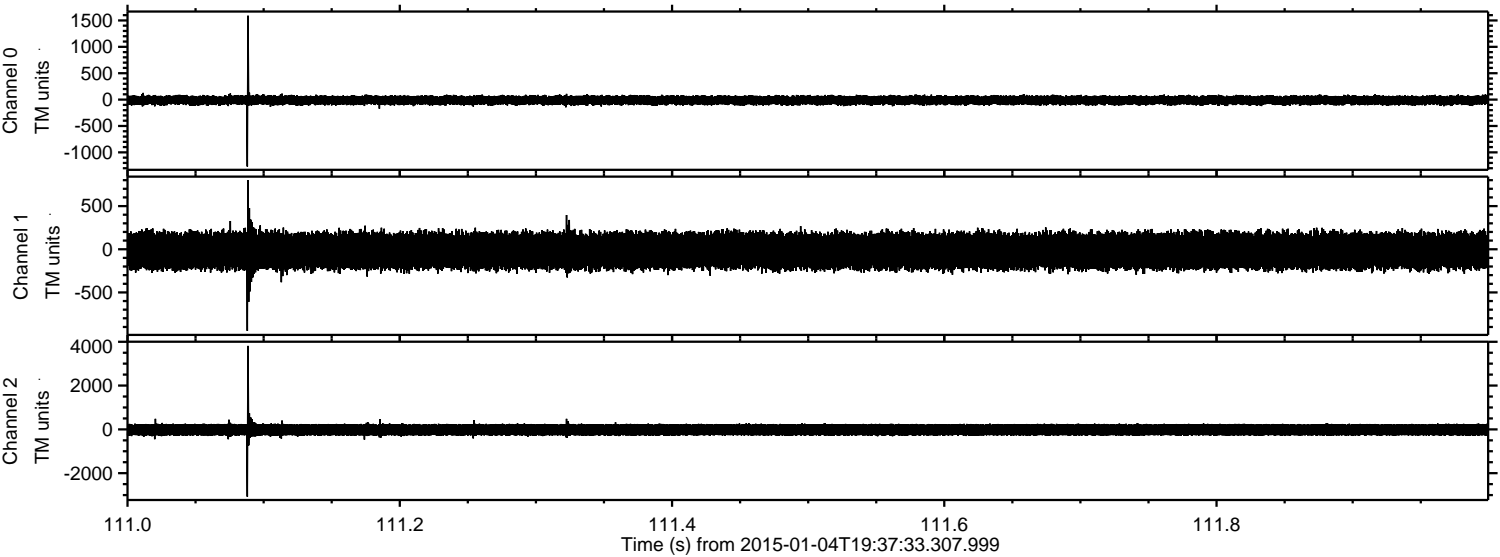

Channel 0  
mn: -1267  
mx: 1589  
 $\mu$ : -12.1  
 $\sigma$ : 45.5

Channel 1  
mn: -945  
mx: 801  
 $\mu$ : -18.1  
 $\sigma$ : 110.3

Channel 2  
mn: -3071  
mx: 3812  
 $\mu$ : -19.9  
 $\sigma$ : 157.3



ELMAVAN 3D WAVEFORMS (Measured data sampled at 50 kHz) 49788 packets of 144 samples from 2015-01-04T19:37:33.307.999. Part 128/144

Processed Sun Jan 4 20:45:43 2015 by ELM ver.2012-10-06 from 001\_\_elm20150104\_193732\_\_dat00.bin

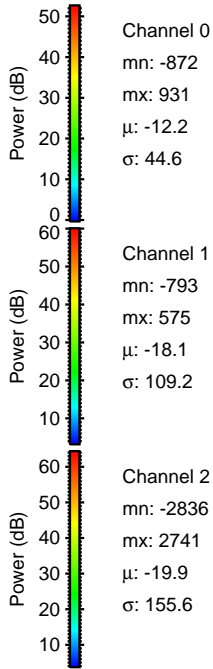
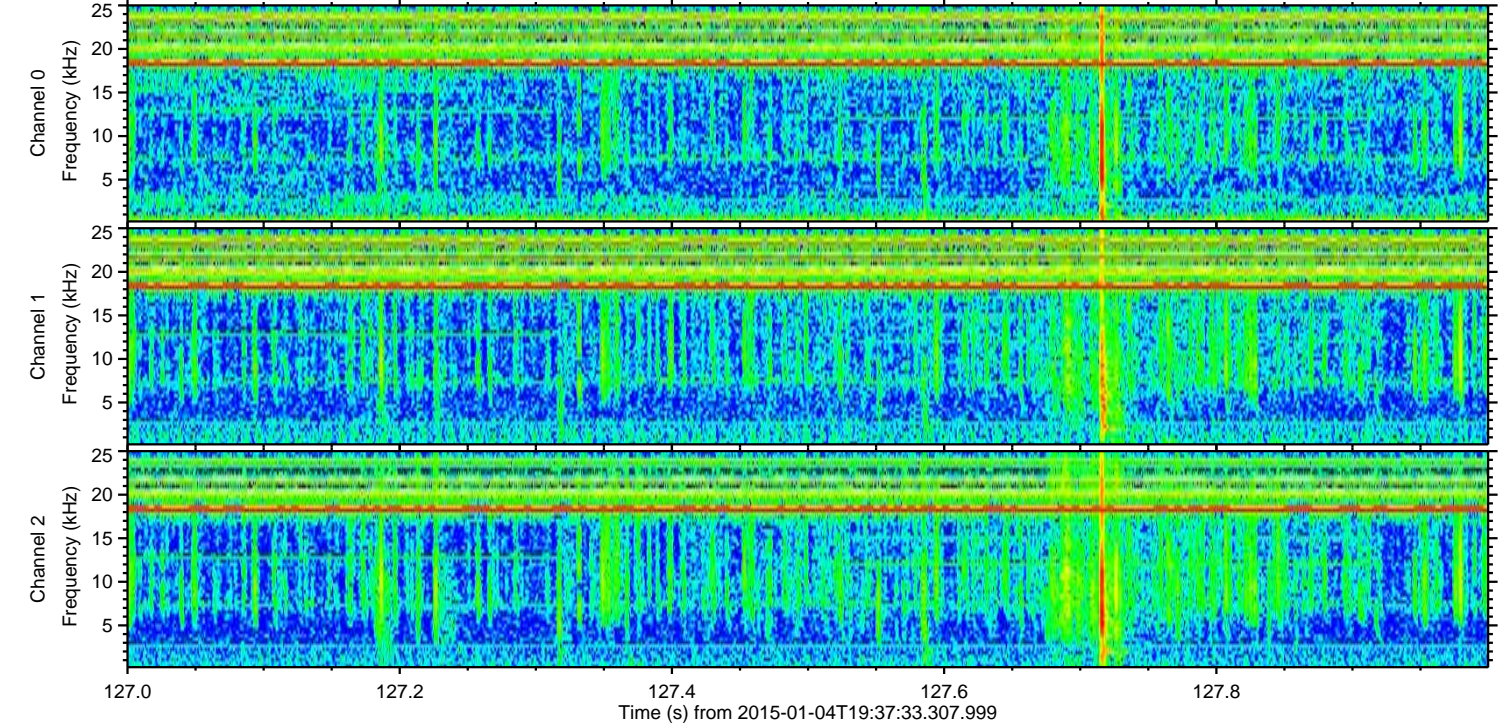
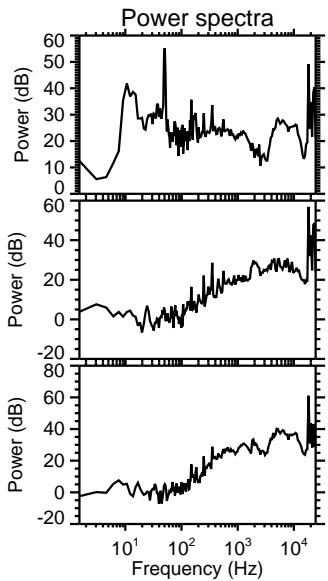
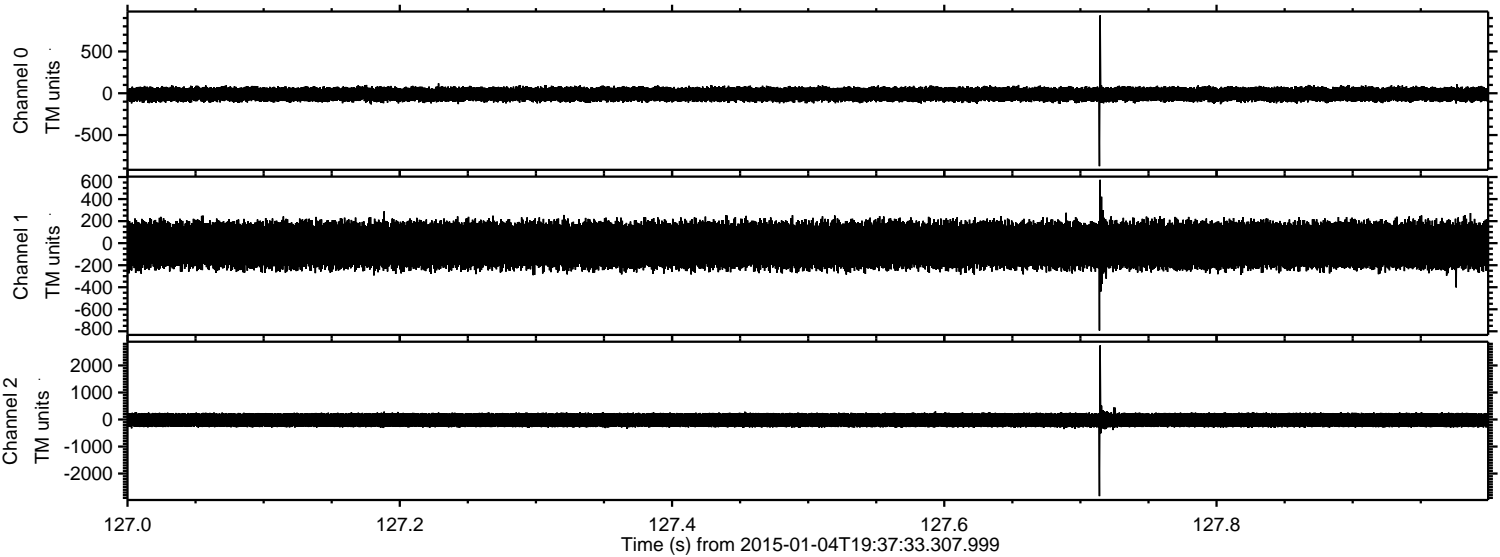

Channel 0  
mn: -872  
mx: 931  
 $\mu$ : -12.2  
 $\sigma$ : 44.6

Channel 1  
mn: -793  
mx: 575  
 $\mu$ : -18.1  
 $\sigma$ : 109.2

Channel 2  
mn: -2836  
mx: 2741  
 $\mu$ : -19.9  
 $\sigma$ : 155.6



ELMAVAN 3D WAVEFORMS (Measured data sampled at 50 kHz) 49788 packets of 144 samples from 2015-01-04T19:37:33.307.999. Part 140/144

Processed Sun Jan 4 20:45:44 2015 by ELM ver.2012-10-06 from 001\_\_elm20150104\_193732\_\_dat00.bin

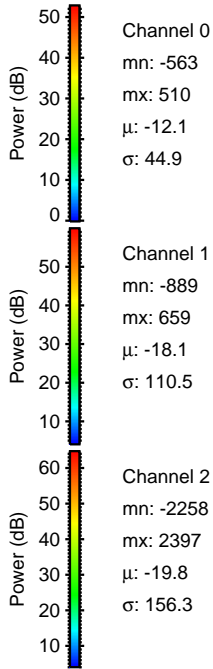
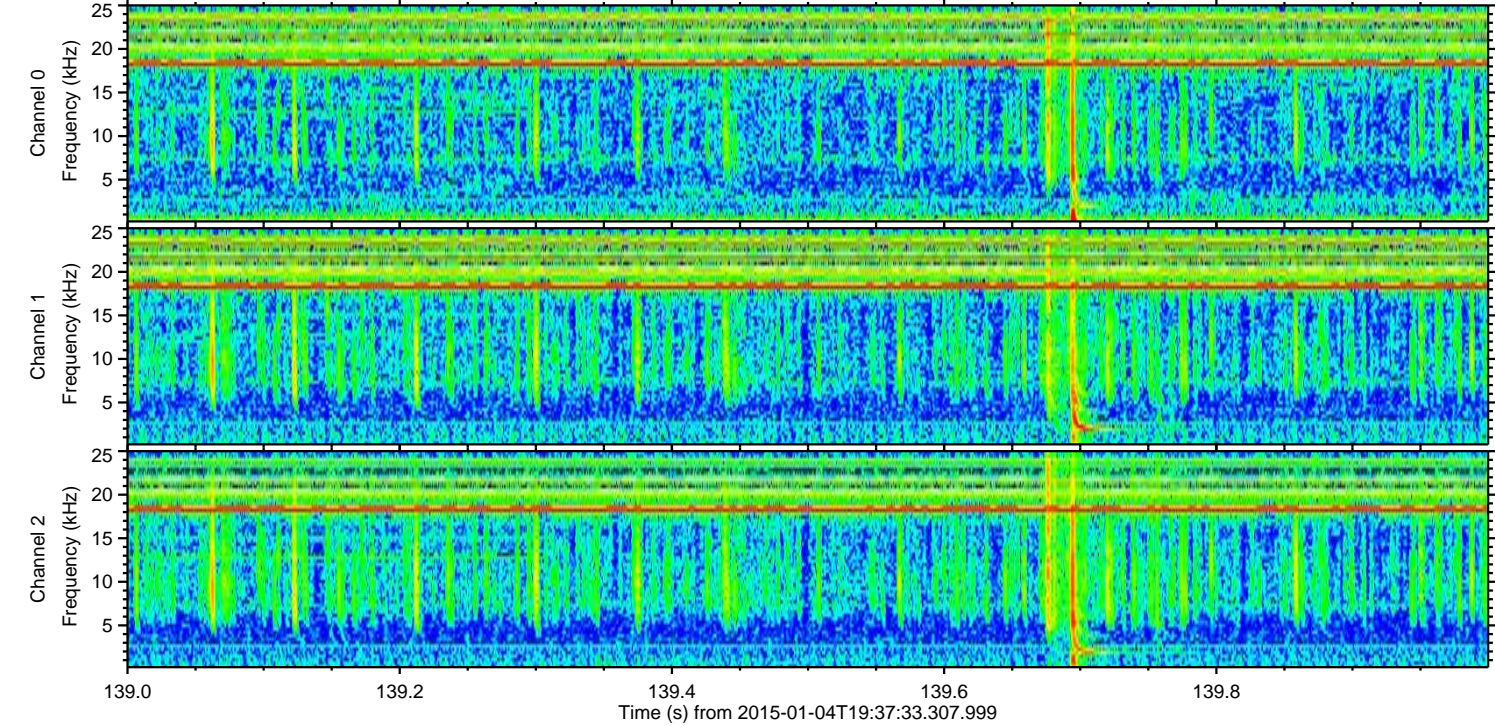
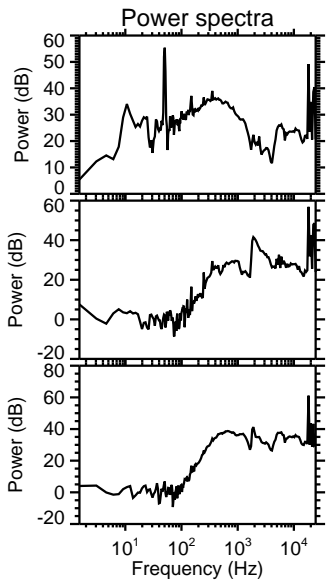
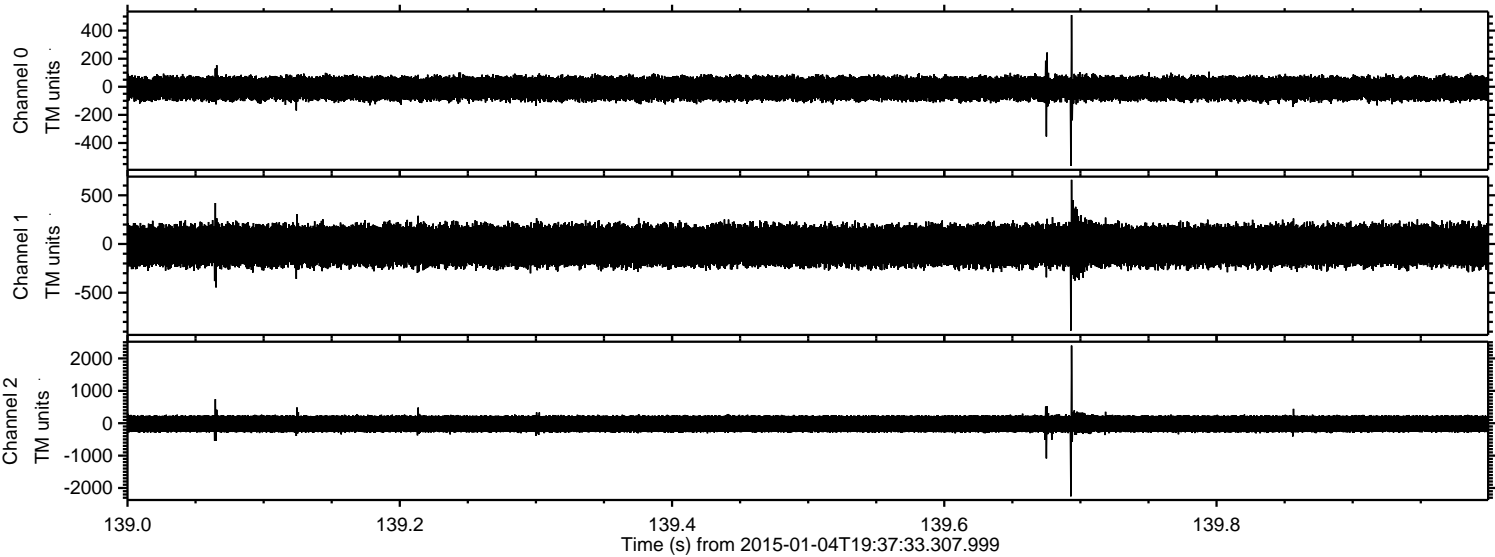



ELMAVAN 3D WAVEFORMS (Measured data sampled at 50 kHz) 49788 packets of 144 samples from 2015-01-04T19:37:33.307.999. Part 97/144

Processed Sun Jan 4 20:45:45 2015 by ELM ver.2012-10-06 from 001\_\_elm20150104\_193732\_\_dat00.bin

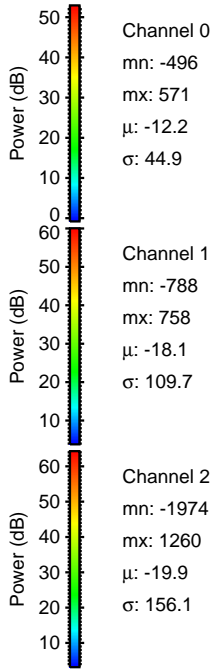
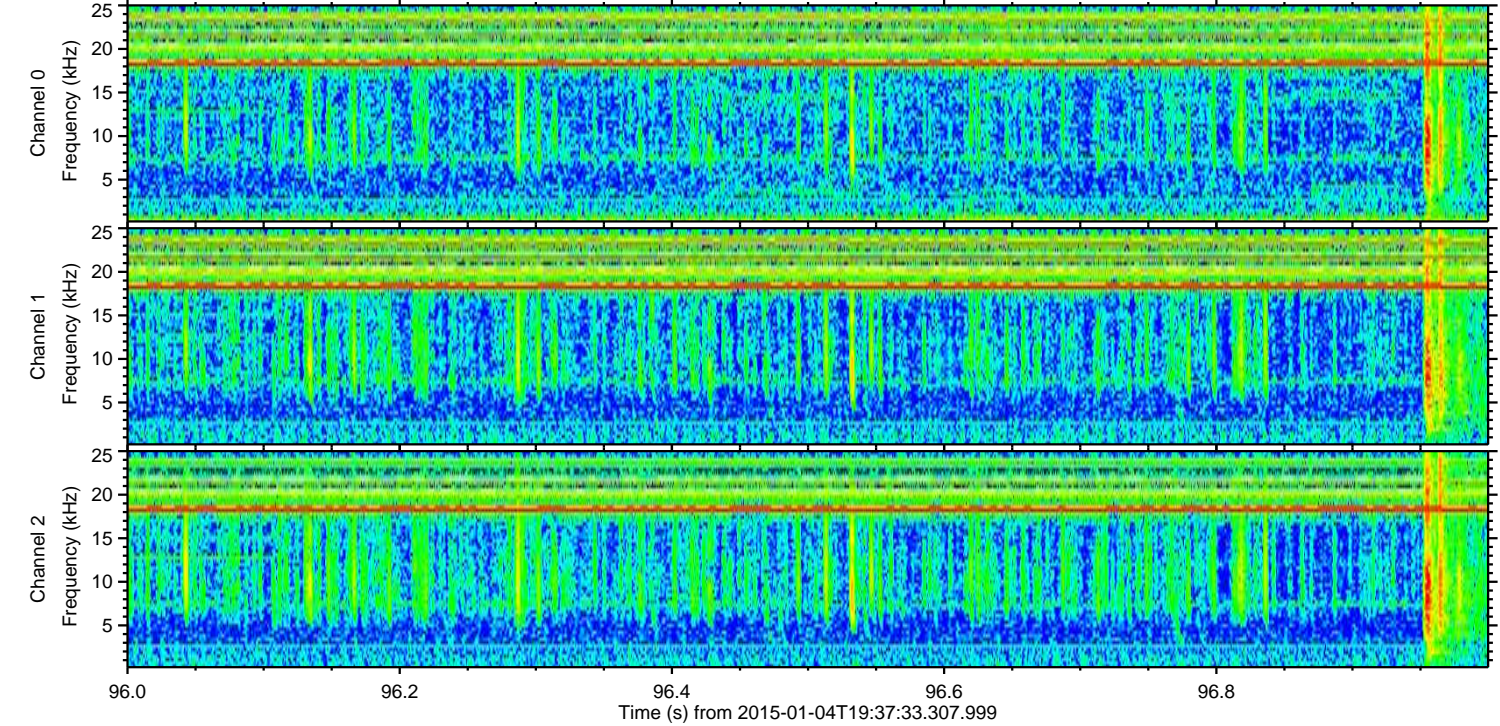
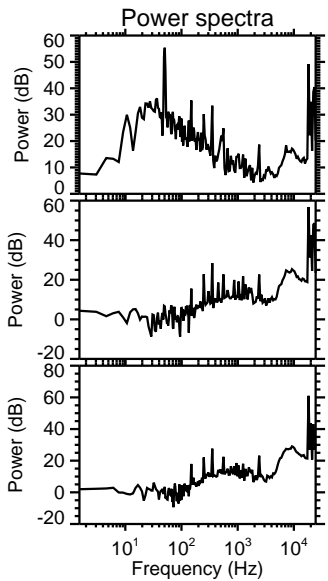
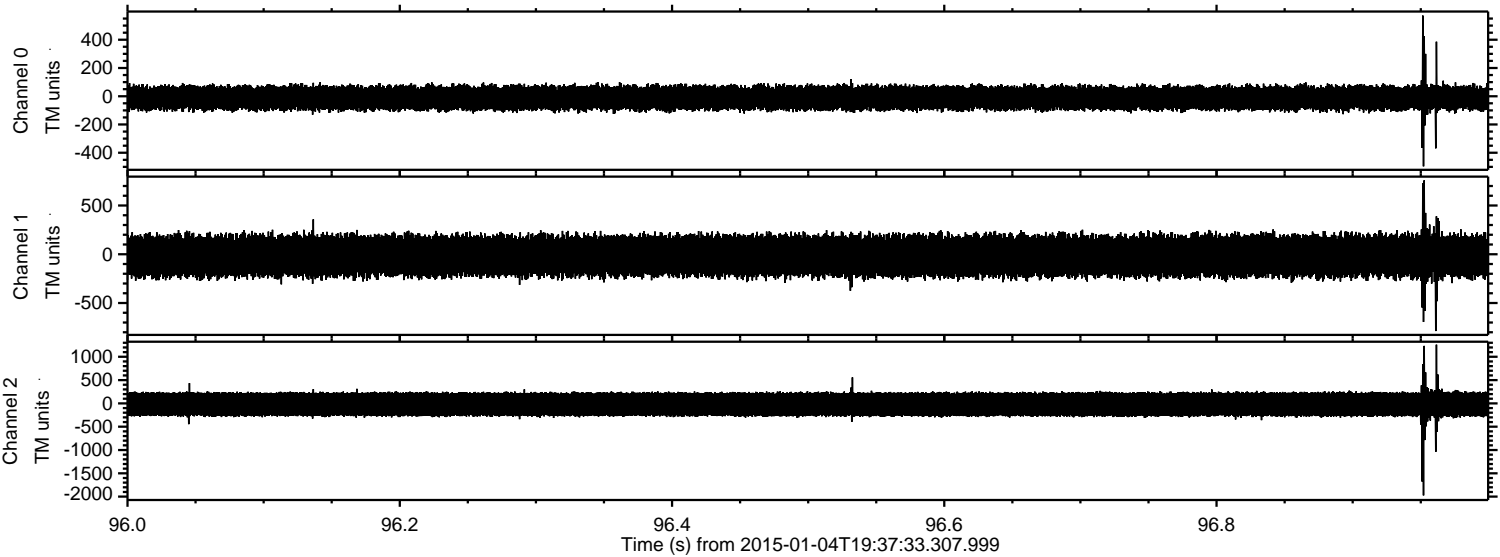



ELMAVAN 3D WAVEFORMS (Measured data sampled at 50 kHz) 49788 packets of 144 samples from 2015-01-04T19:37:33.307.999. Part 17/144

Processed Sun Jan 4 20:45:46 2015 by ELM ver.2012-10-06 from 001\_\_elm20150104\_193732\_\_dat00.bin

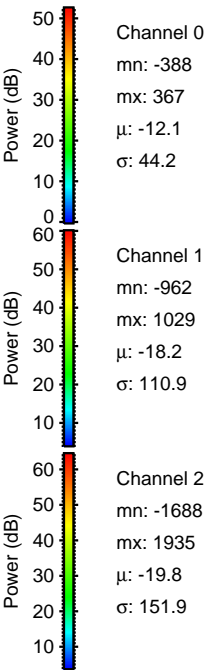
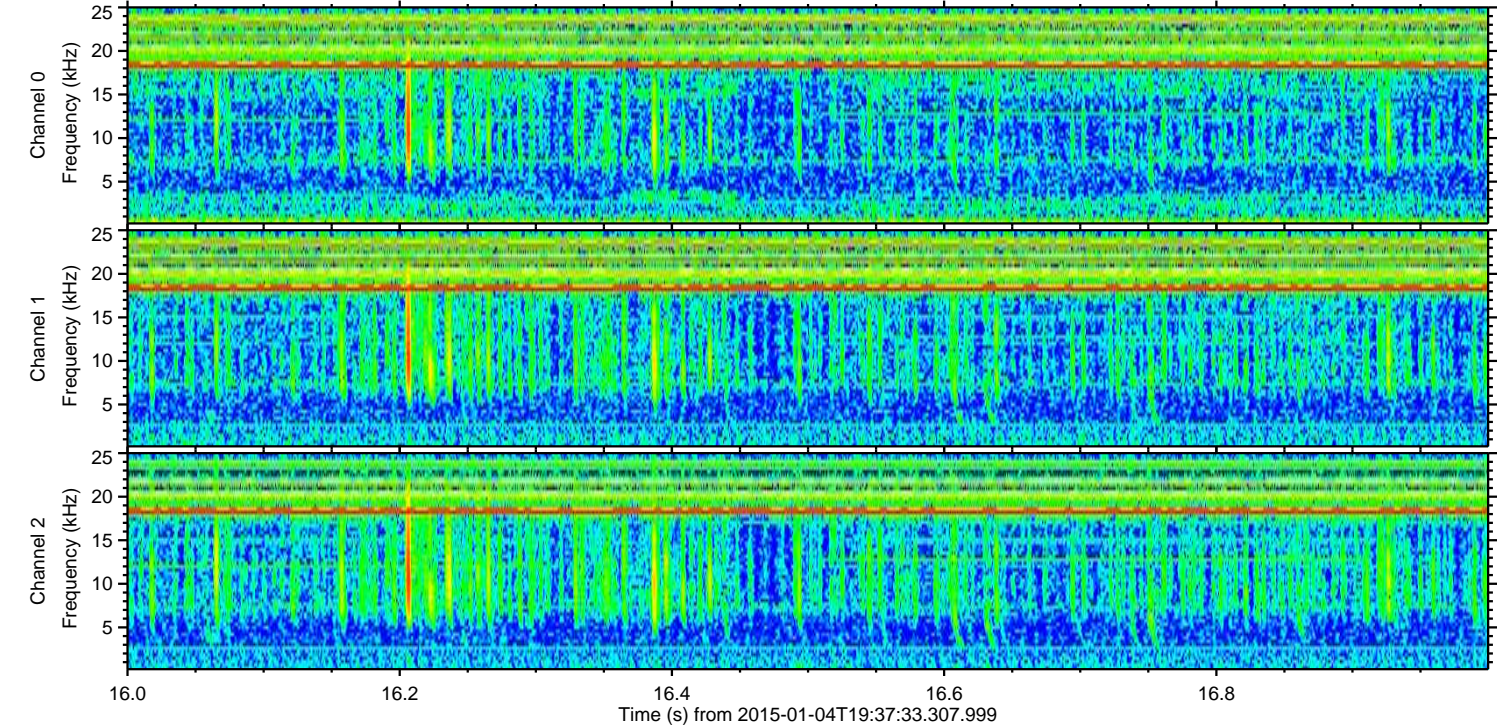
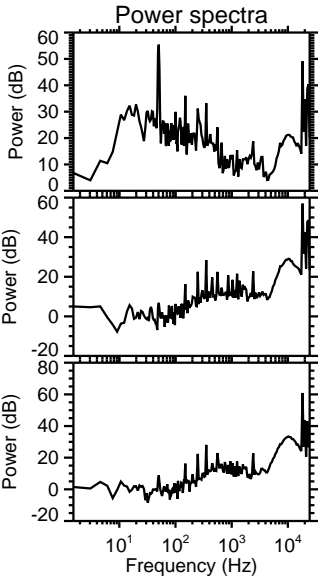
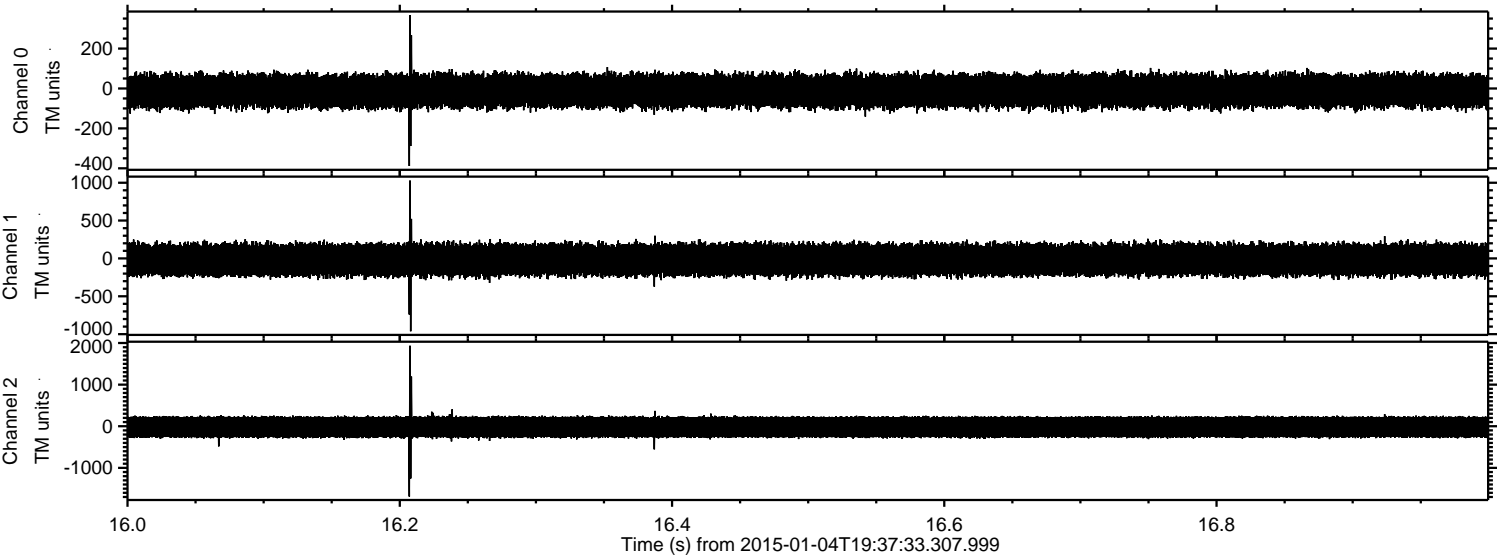

Channel 0  
mn: -388  
mx: 367  
 $\mu$ : -12.1  
 $\sigma$ : 44.2

Channel 1  
mn: -962  
mx: 1029  
 $\mu$ : -18.2  
 $\sigma$ : 110.9

Channel 2  
mn: -1688  
mx: 1935  
 $\mu$ : -19.8  
 $\sigma$ : 151.9



Processed Sun Jan 4 20:45:47 2015 by ELM ver.2012-10-06 from 001\_\_elm20150104\_193732\_\_dat00.bin

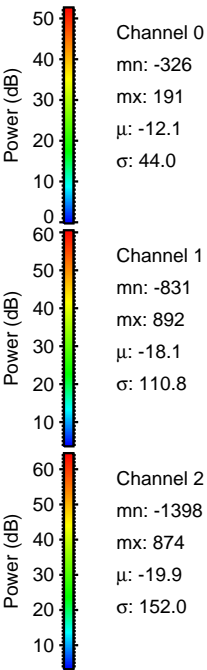
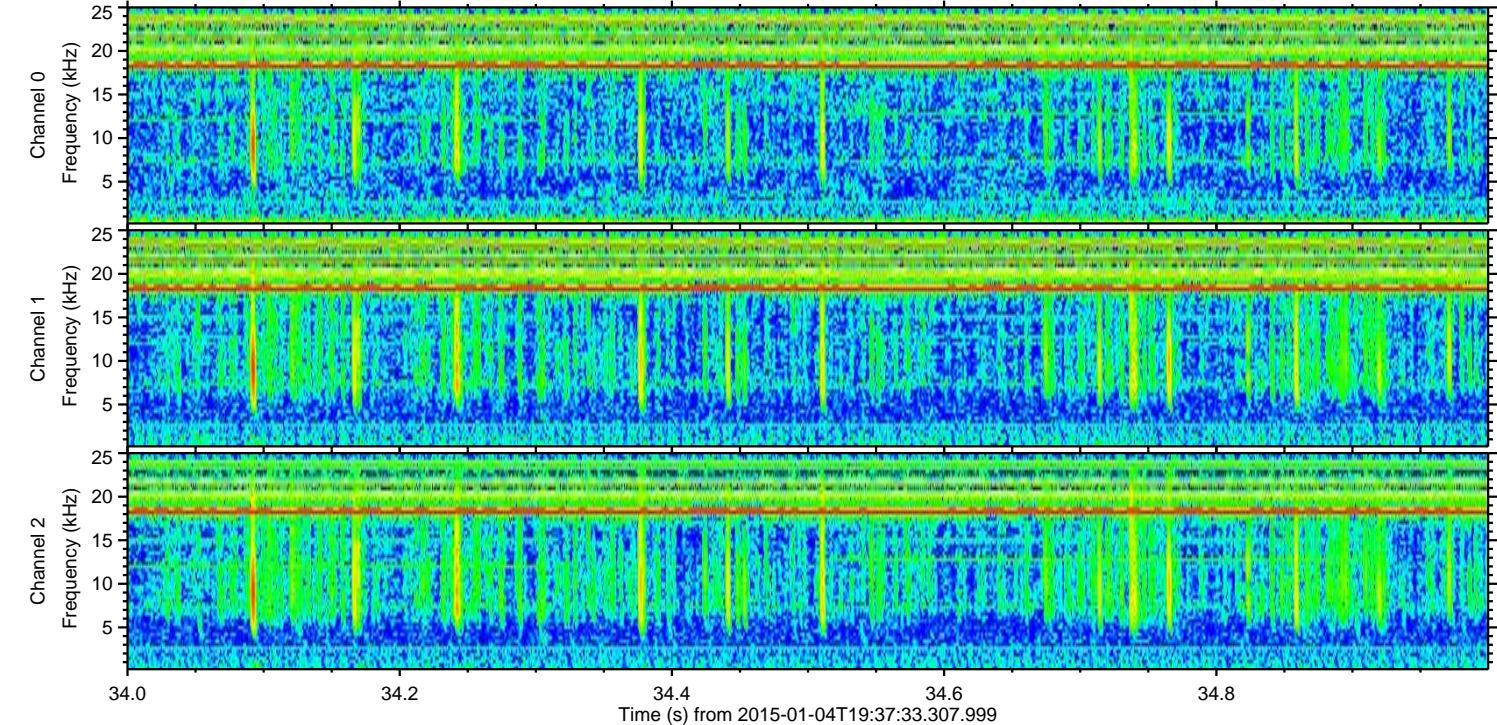
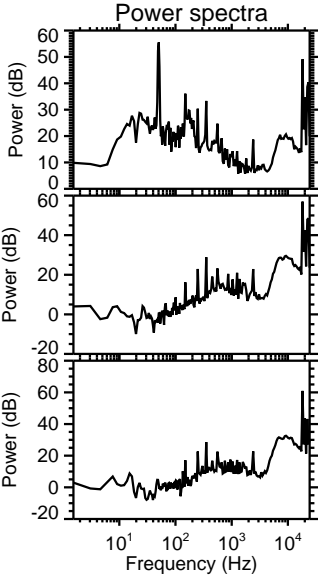
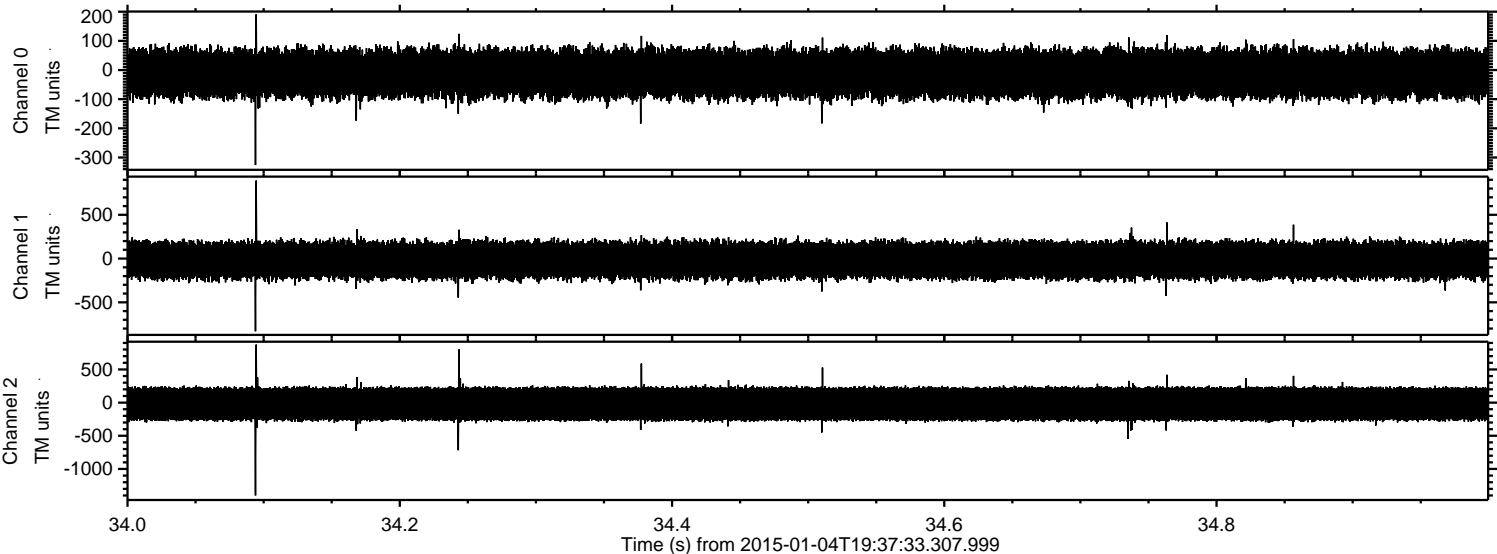



ELMAVAN 3D WAVEFORMS (Measured data sampled at 50 kHz) 49788 packets of 144 samples from 2015-01-04T19:37:33.307.999. Part 44/144

Processed Sun Jan 4 20:45:48 2015 by ELM ver.2012-10-06 from 001\_\_elm20150104\_193732\_\_dat00.bin

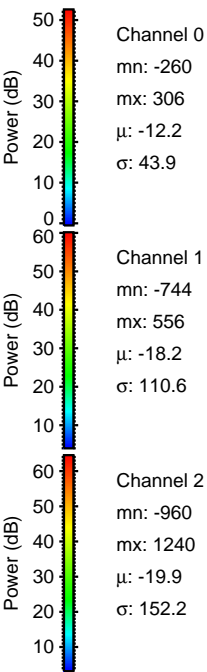
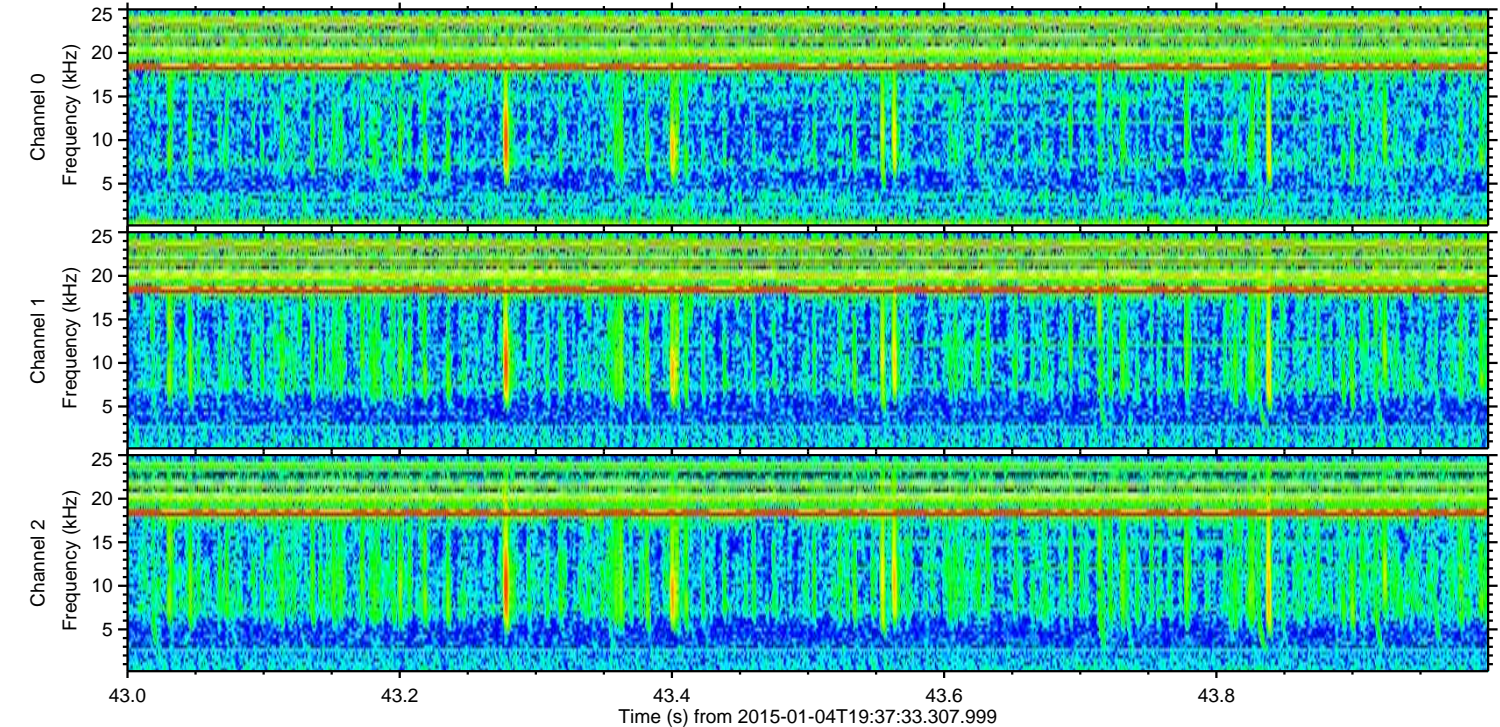
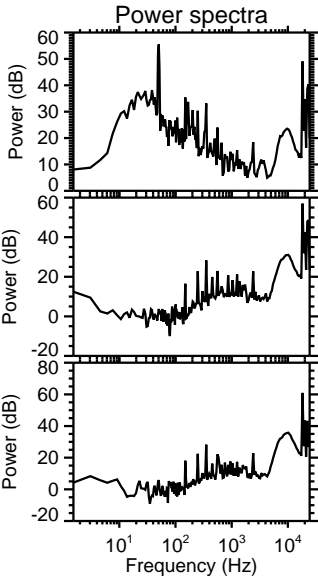
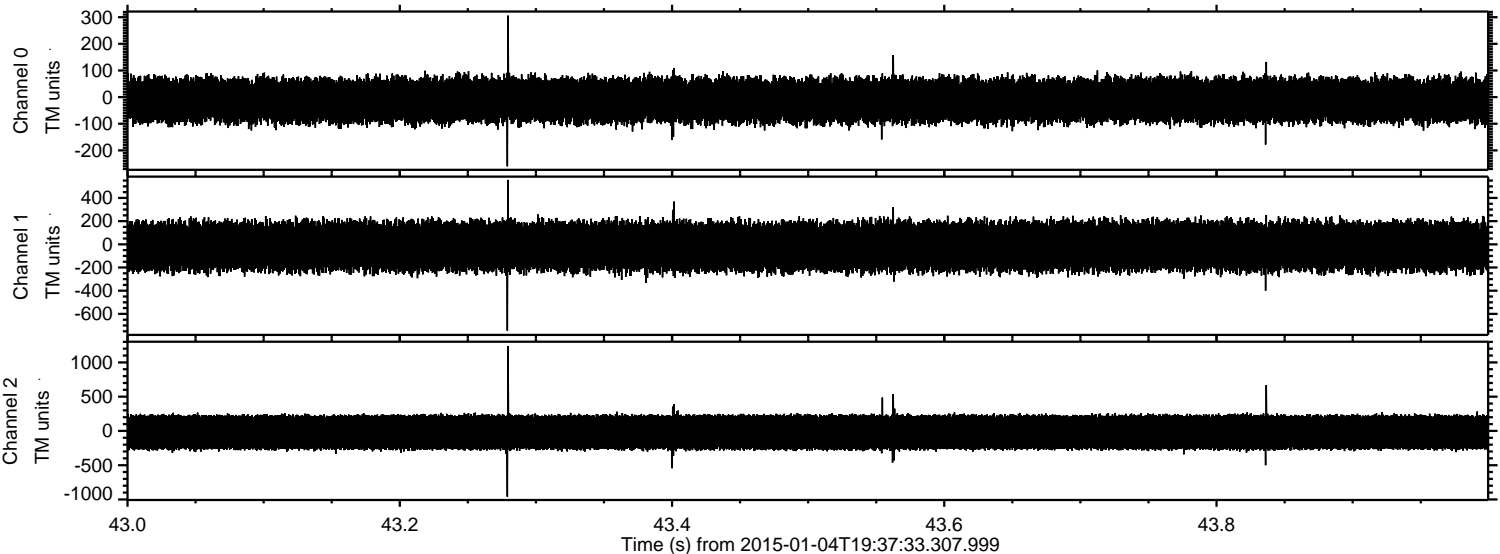



ELMAVAN 3D WAVEFORMS (Measured data sampled at 50 kHz) 49788 packets of 144 samples from 2015-01-04T19:37:33.307.999. Part 30/144

Processed Sun Jan 4 20:45:49 2015 by ELM ver.2012-10-06 from 001\_\_elm20150104\_193732\_\_dat00.bin

