

ELMAVAN 3D WAVEFORMS (Measured data sampled at 50 kHz) 49717 packets of 144 samples from 2015-01-04T18:57:32.027.999.

Processed Sun Jan 4 20:05:42 2015 by ELM ver.2012-10-06 from 001__elm20150104_185731__dat00.bin

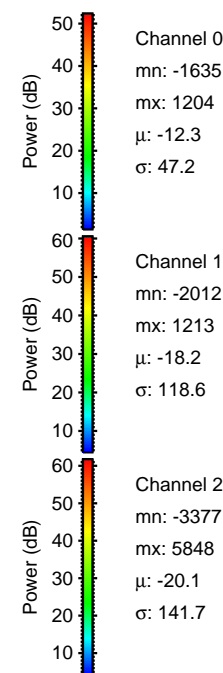
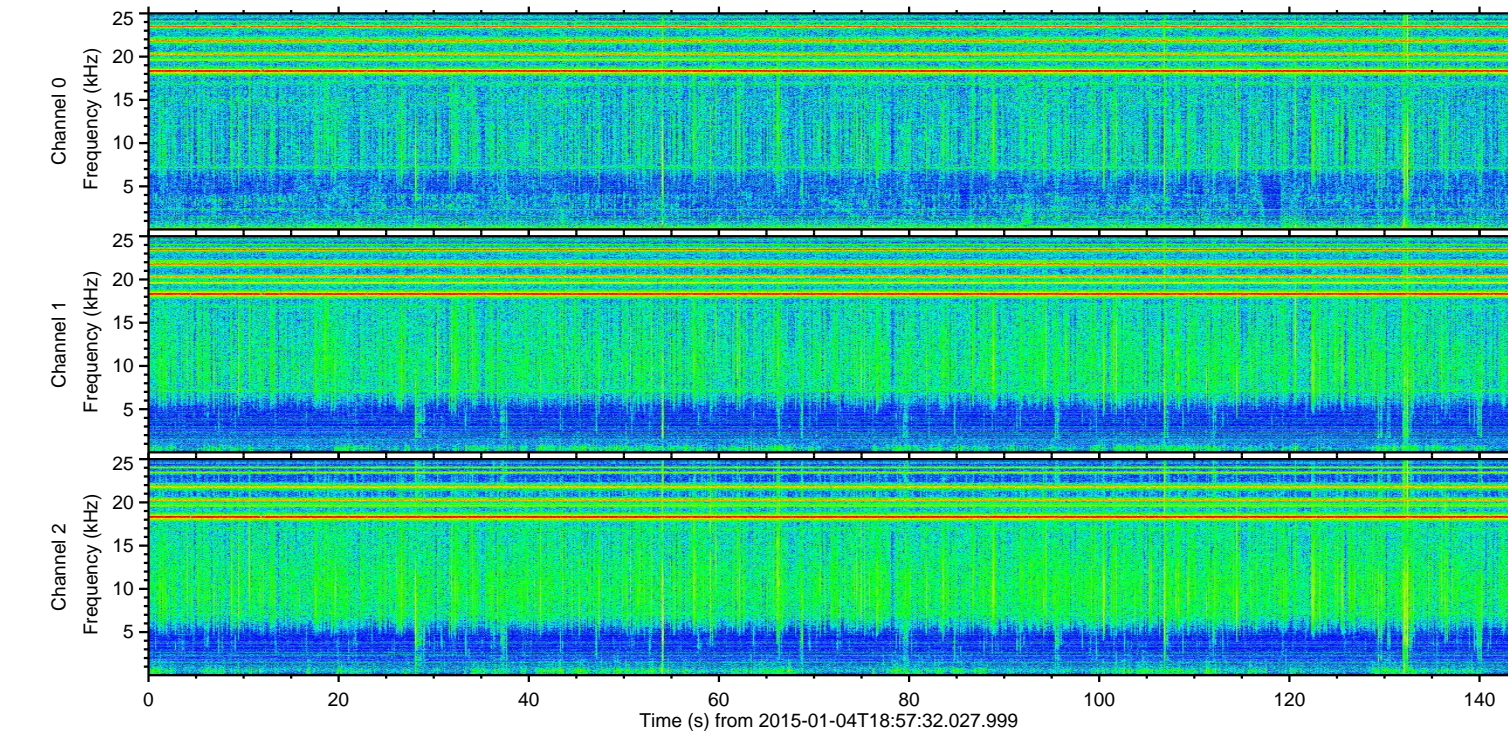
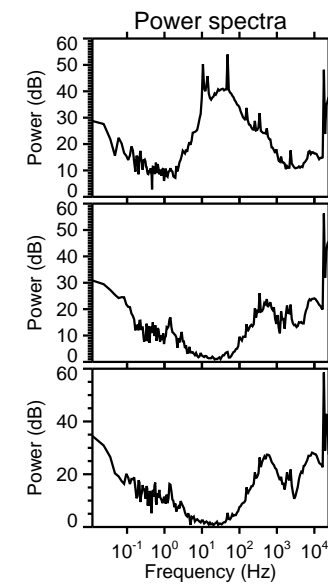
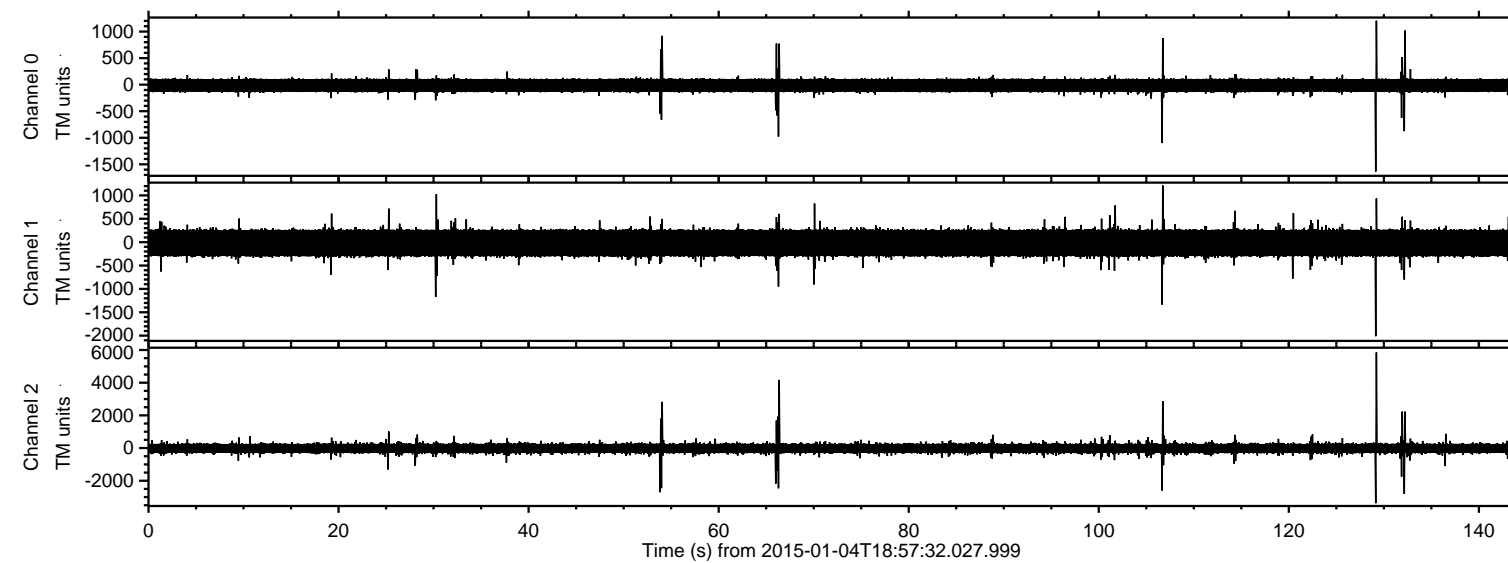

ELMAVAN 3D WAVEFORMS (Measured data sampled at 50 kHz) 49717 packets of 144 samples from 2015-01-04T18:57:32.027.999. Part 130/144

Processed Sun Jan 4 20:05:59 2015 by ELM ver.2012-10-06 from 001__elm20150104_185731__dat00.bin

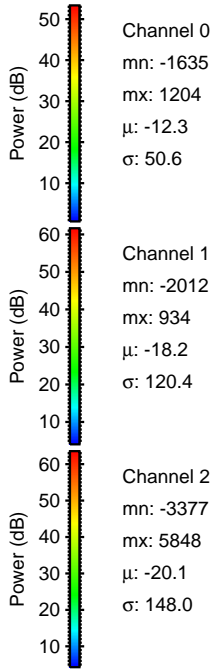
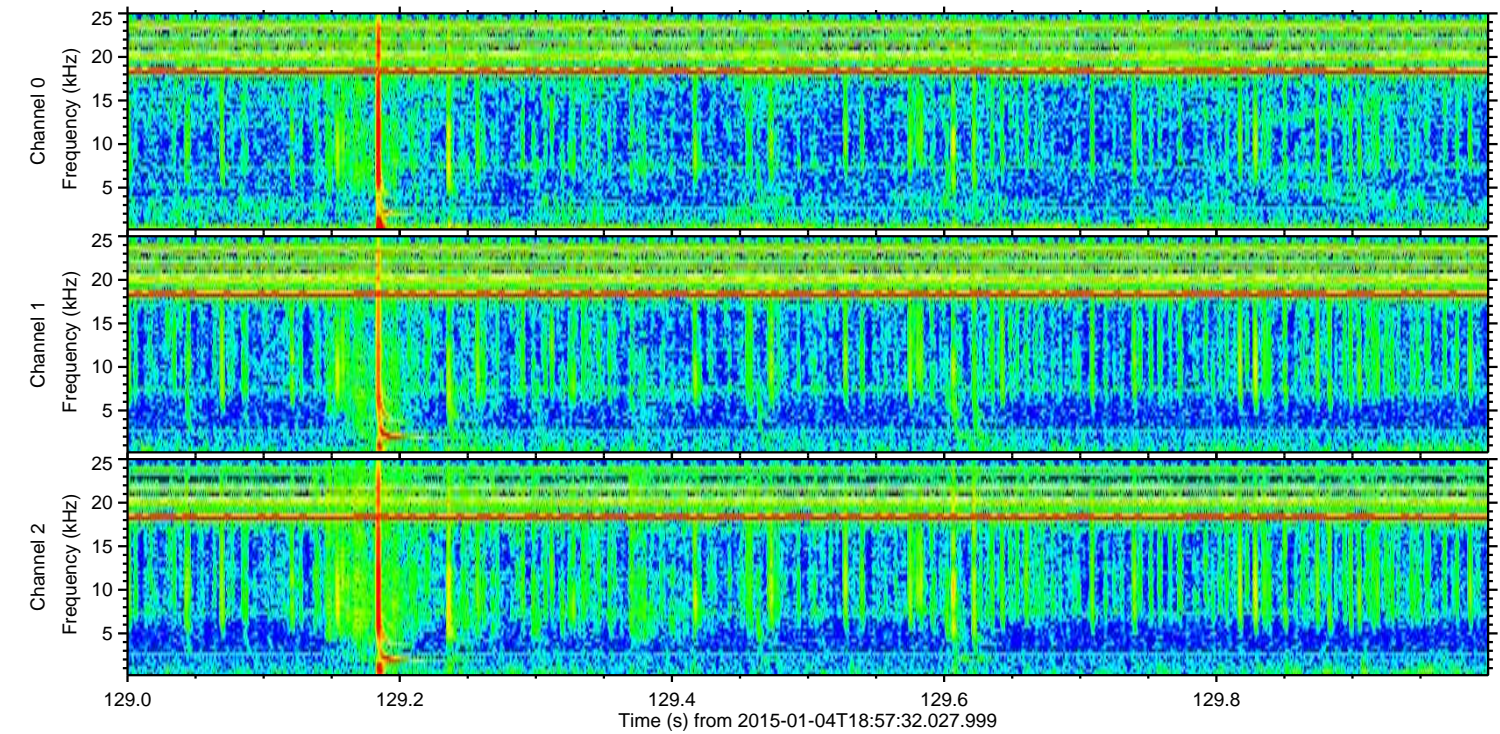
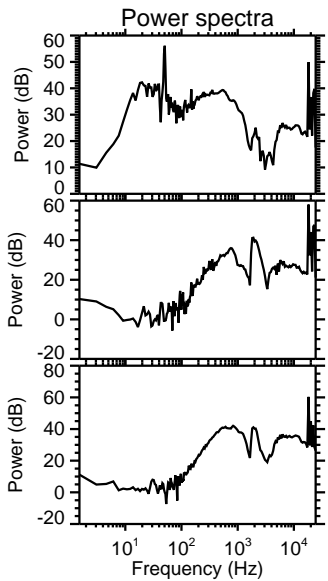
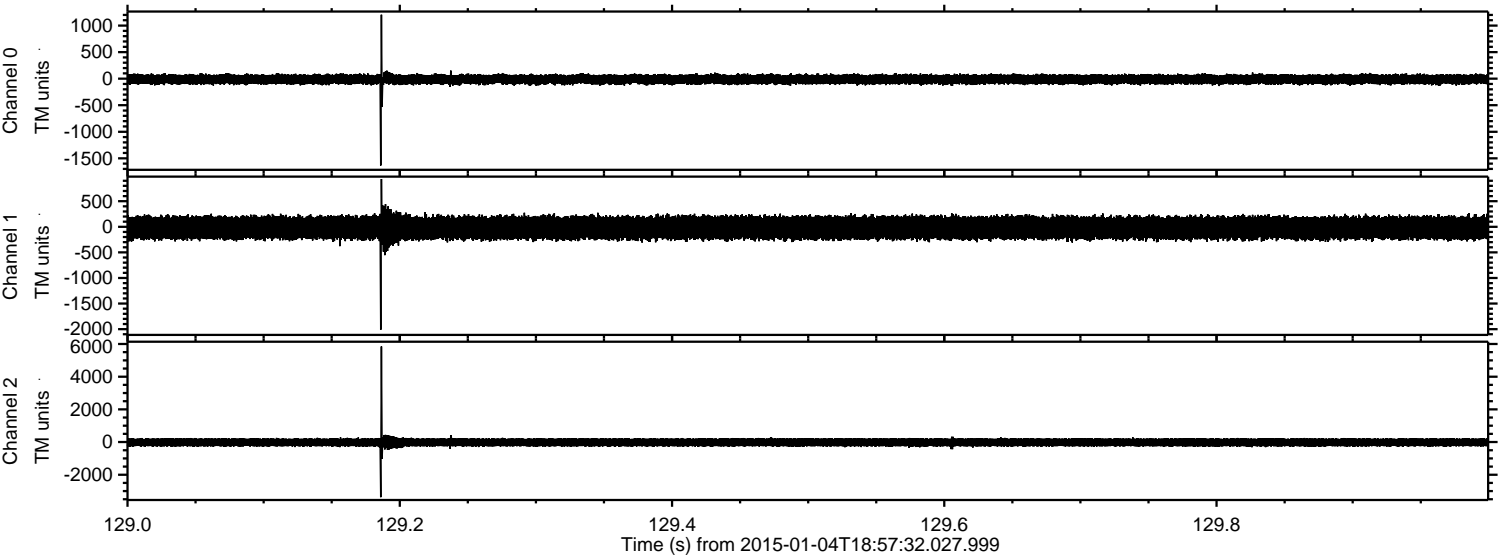

ELMAVAN 3D WAVEFORMS (Measured data sampled at 50 kHz) 49717 packets of 144 samples from 2015-01-04T18:57:32.027.999. Part 67/144

Processed Sun Jan 4 20:06:00 2015 by ELM ver.2012-10-06 from 001__elm20150104_185731__dat00.bin

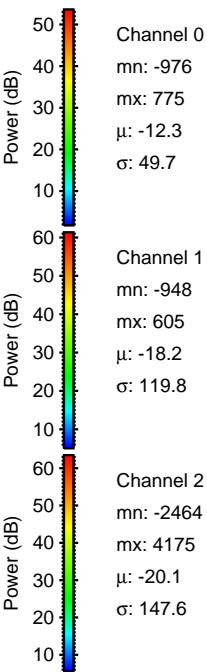
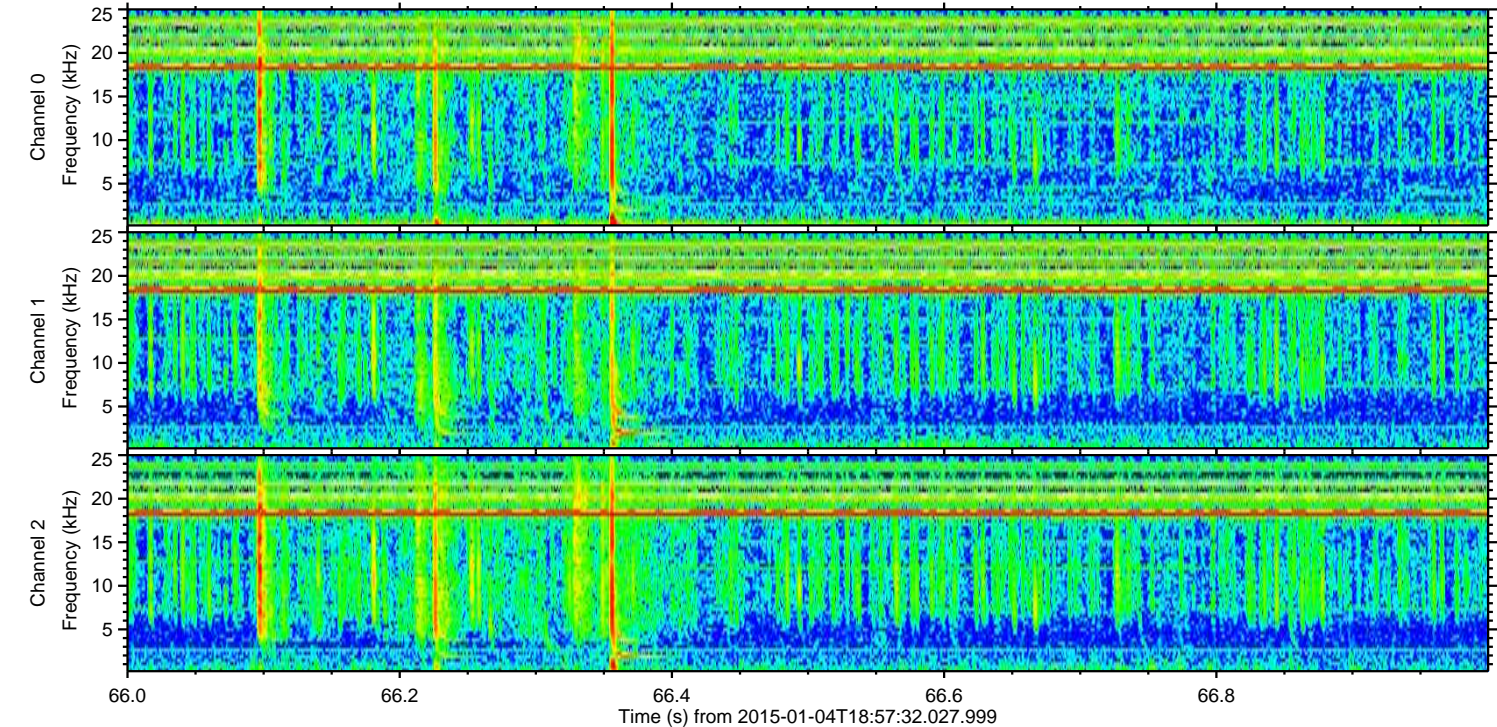
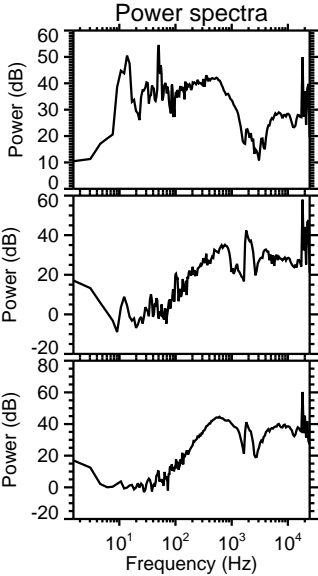
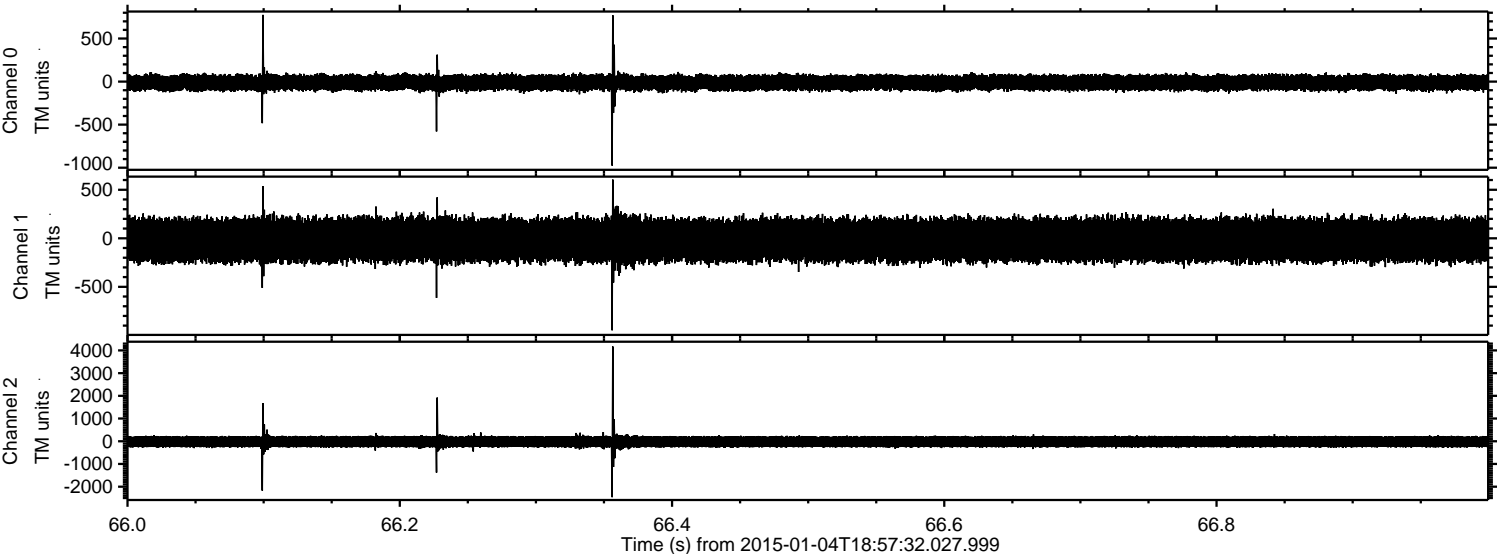

ELMAVAN 3D WAVEFORMS (Measured data sampled at 50 kHz) 49717 packets of 144 samples from 2015-01-04T18:57:32.027.999. Part 107/144

Processed Sun Jan 4 20:06:02 2015 by ELM ver.2012-10-06 from 001__elm20150104_185731__dat00.bin

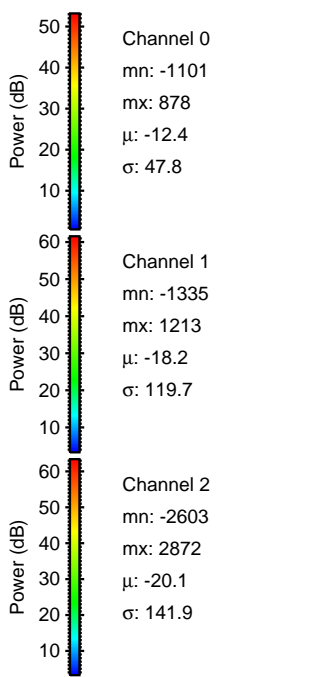
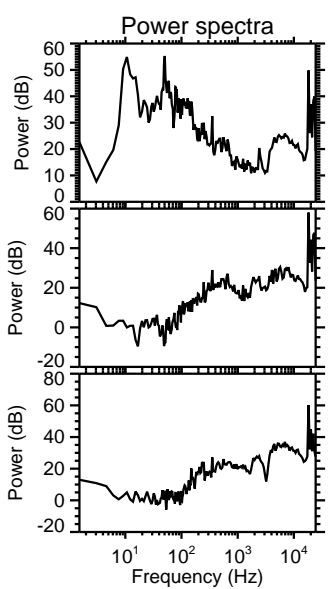
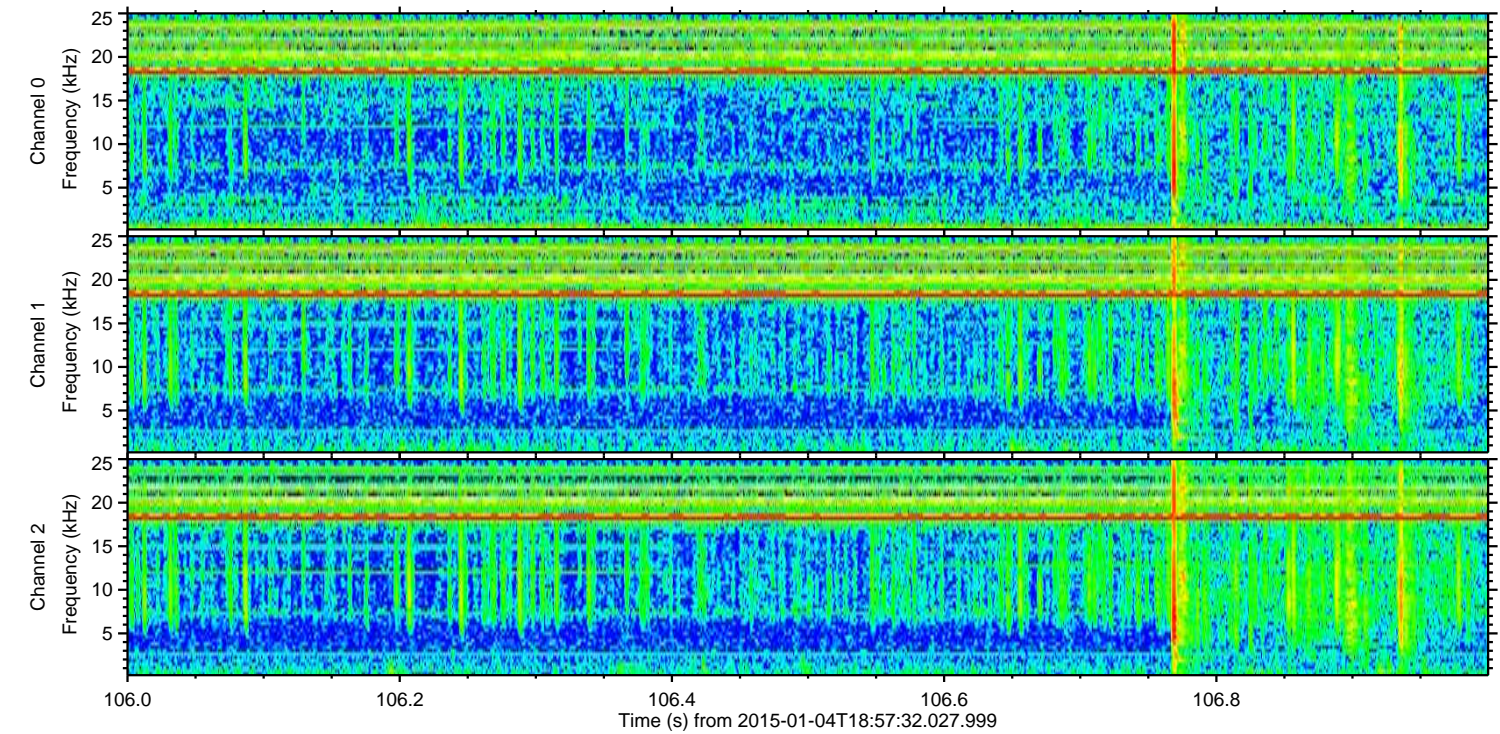
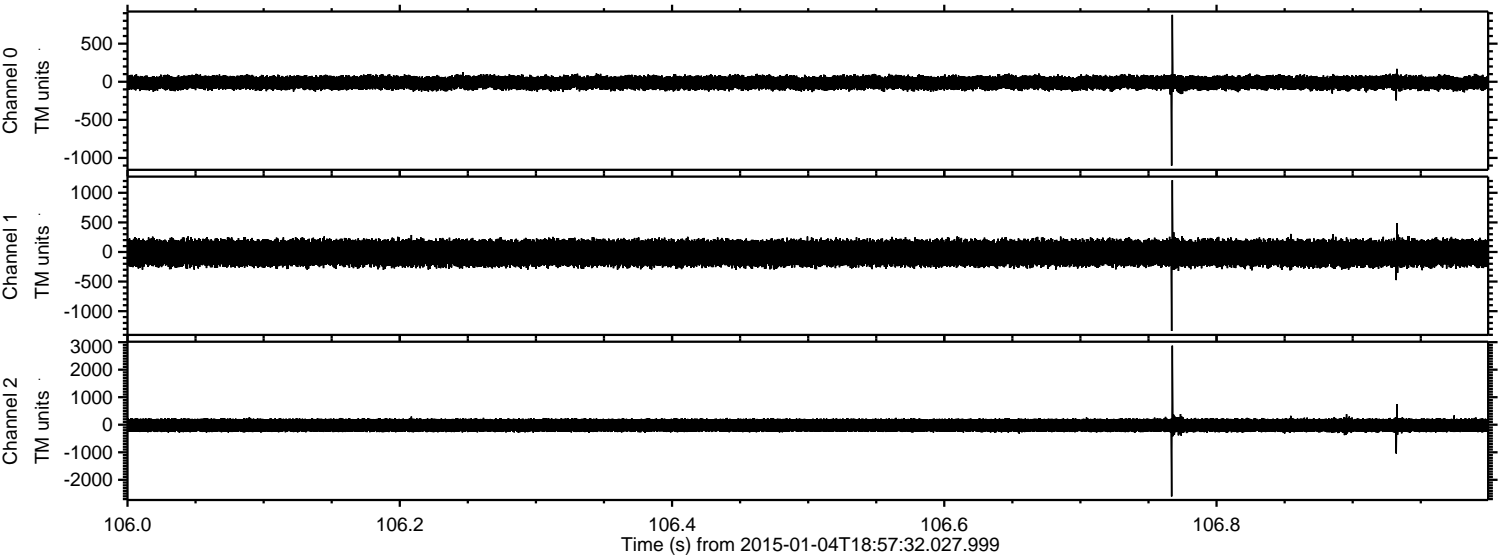

Power spectra

Channel 0
mn: -1101
mx: 878
 μ : -12.4
 σ : 47.8

Channel 1
mn: -1335
mx: 1213
 μ : -18.2
 σ : 119.7

Channel 2
mn: -2603
mx: 2872
 μ : -20.1
 σ : 141.9

Processed Sun Jan 4 20:06:04 2015 by ELM ver.2012-10-06 from 001__elm20150104_185731__dat00.bin

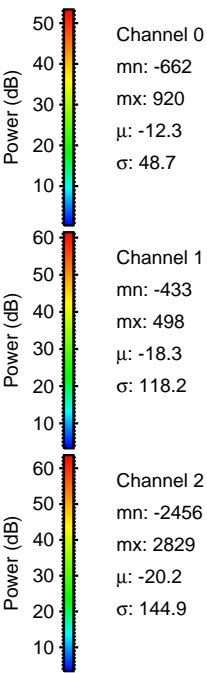
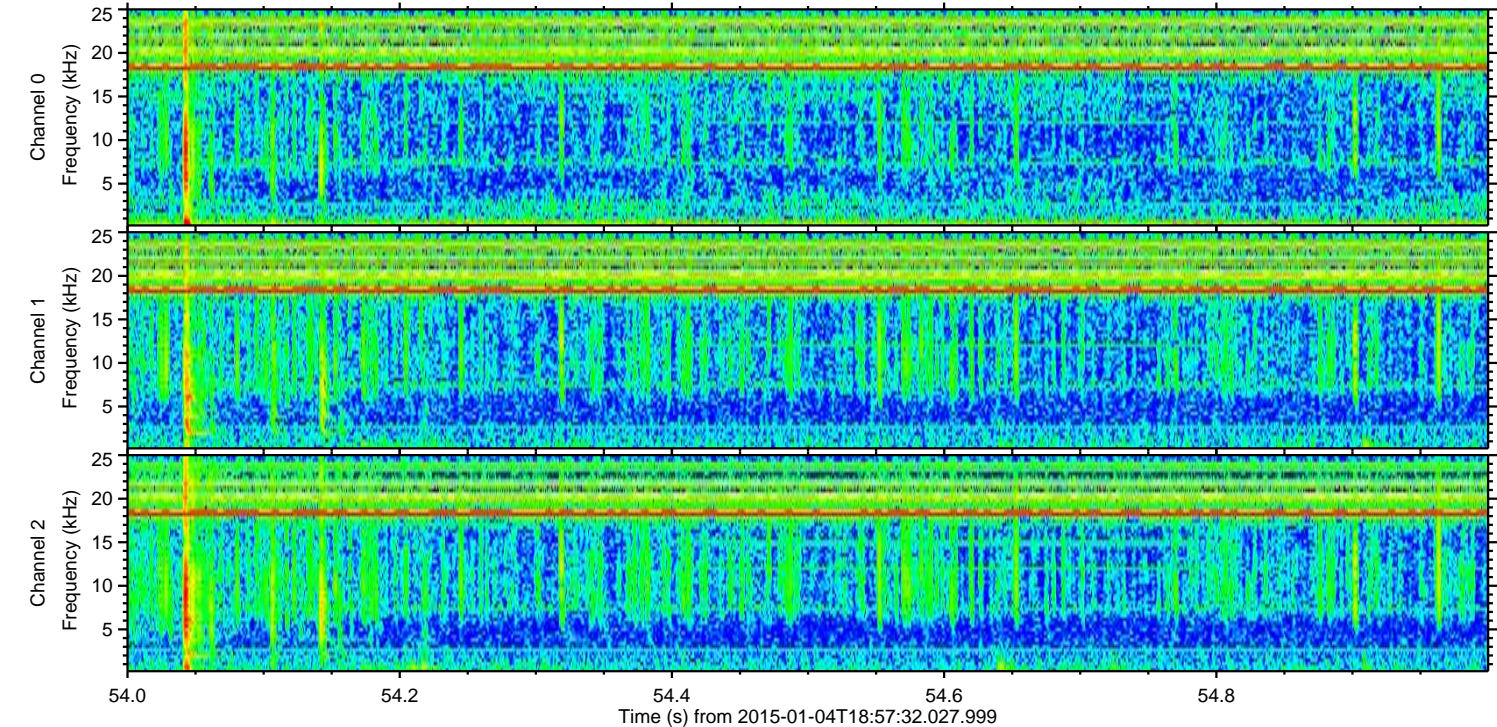
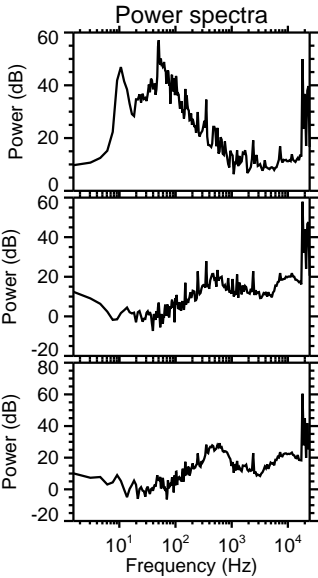
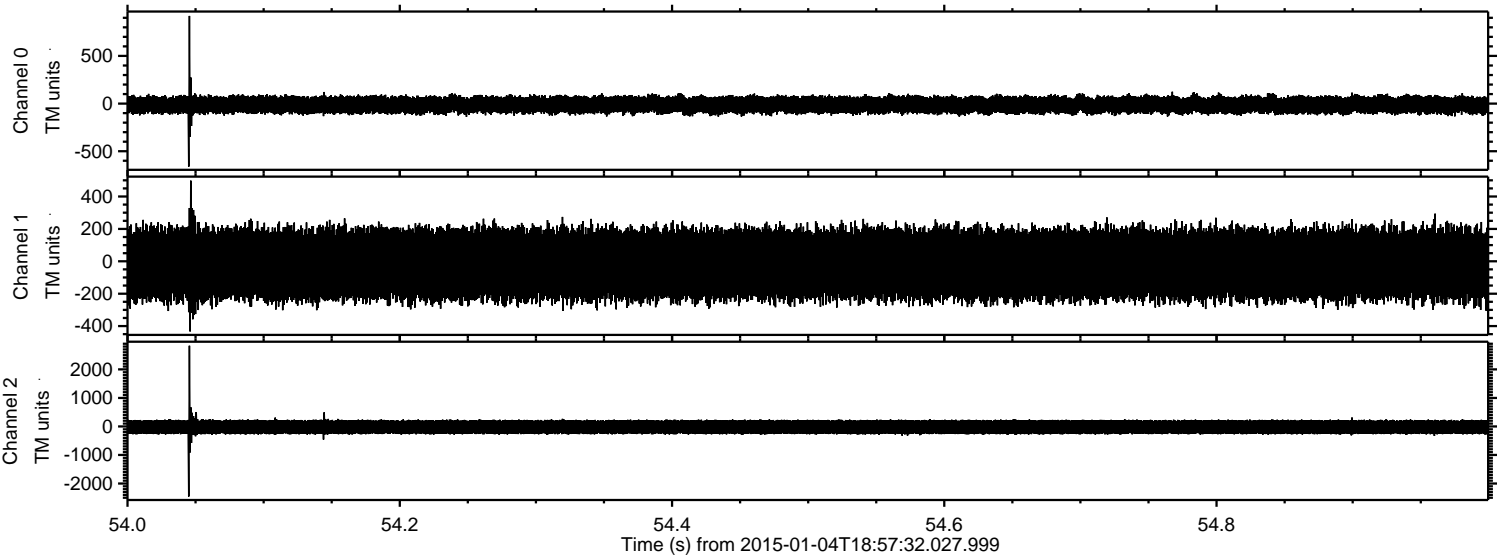

ELMAVAN 3D WAVEFORMS (Measured data sampled at 50 kHz) 49717 packets of 144 samples from 2015-01-04T18:57:32.027.999. Part 133/144

Processed Sun Jan 4 20:06:06 2015 by ELM ver.2012-10-06 from 001__elm20150104_185731__dat00.bin

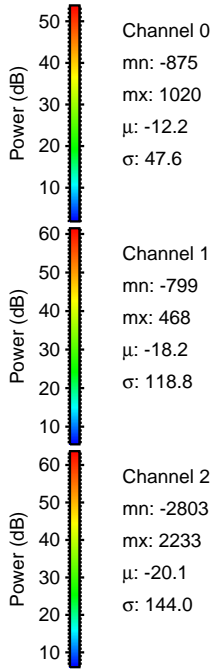
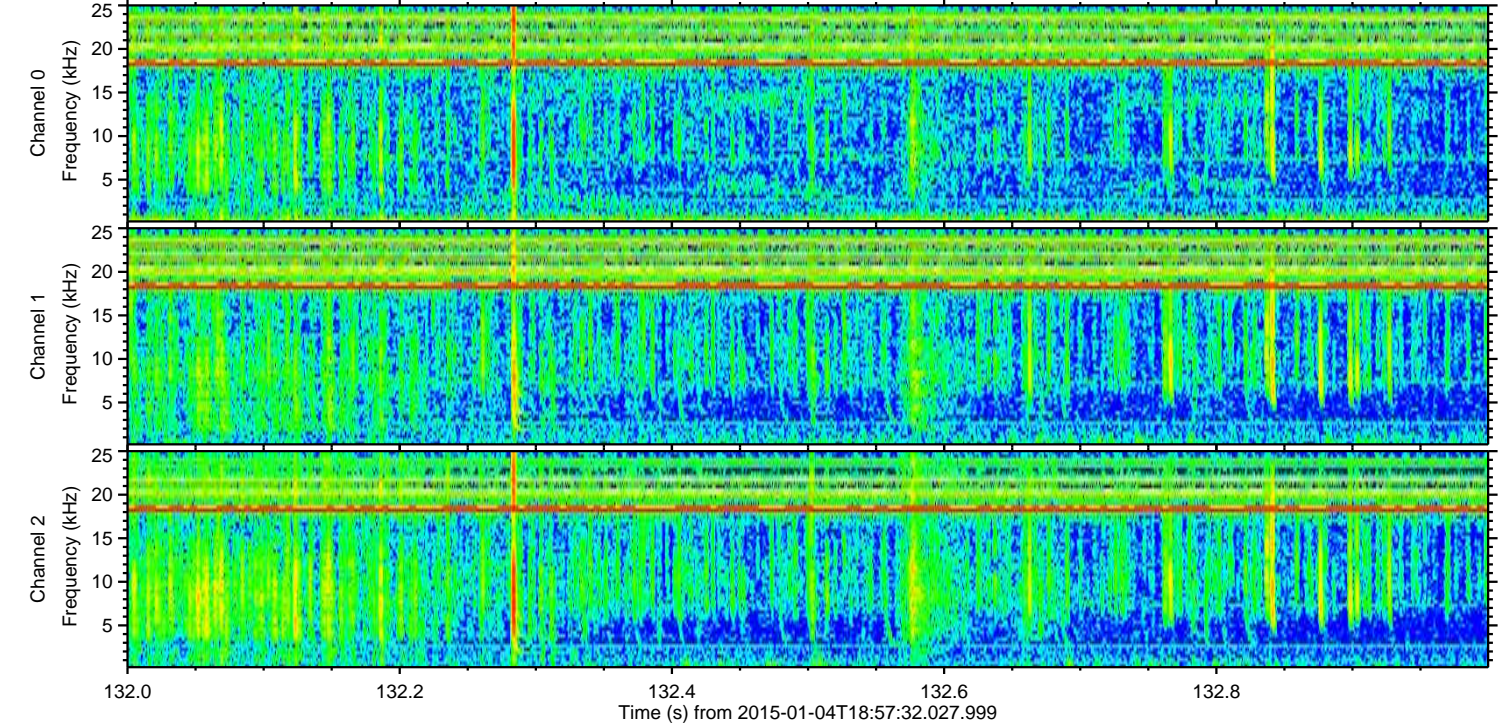
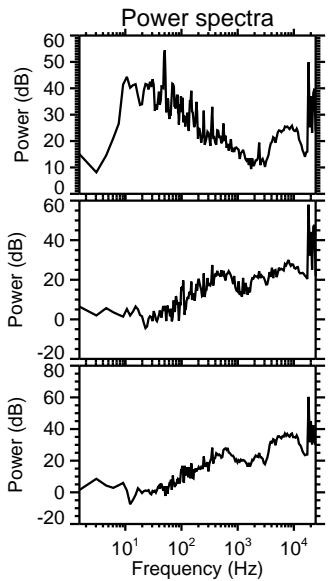
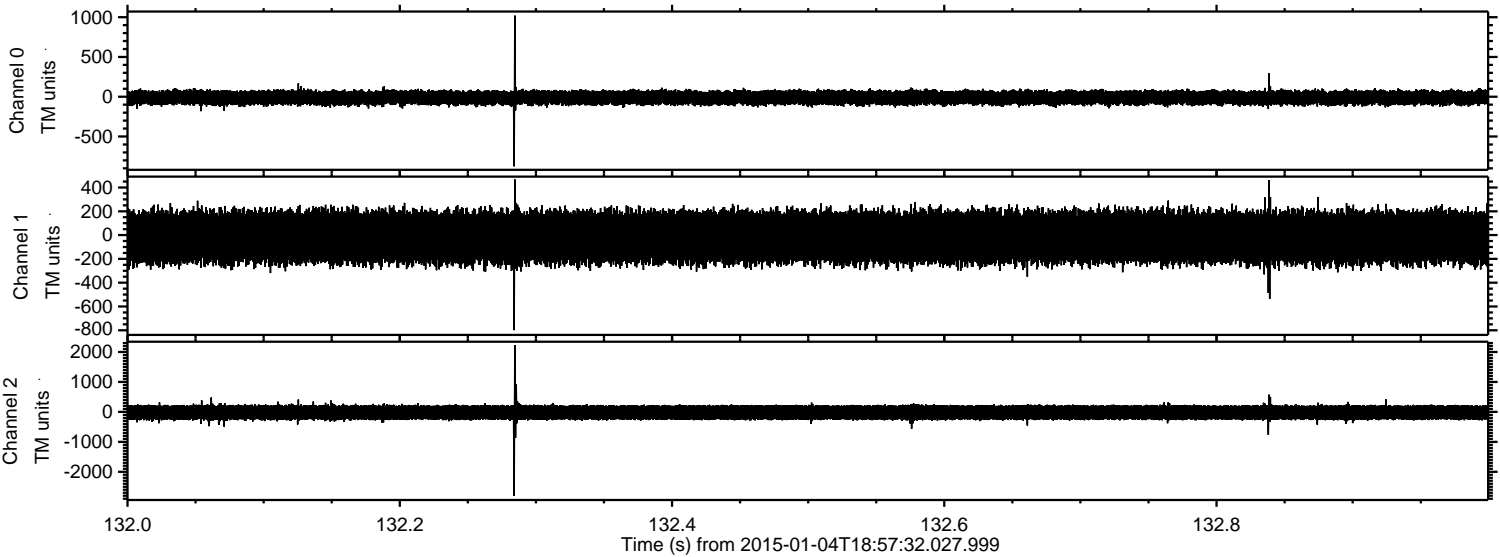

ELMAVAN 3D WAVEFORMS (Measured data sampled at 50 kHz) 49717 packets of 144 samples from 2015-01-04T18:57:32.027.999. Part 54/144

Processed Sun Jan 4 20:06:09 2015 by ELM ver.2012-10-06 from 001__elm20150104_185731__dat00.bin

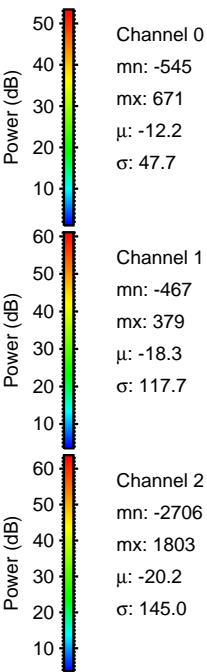
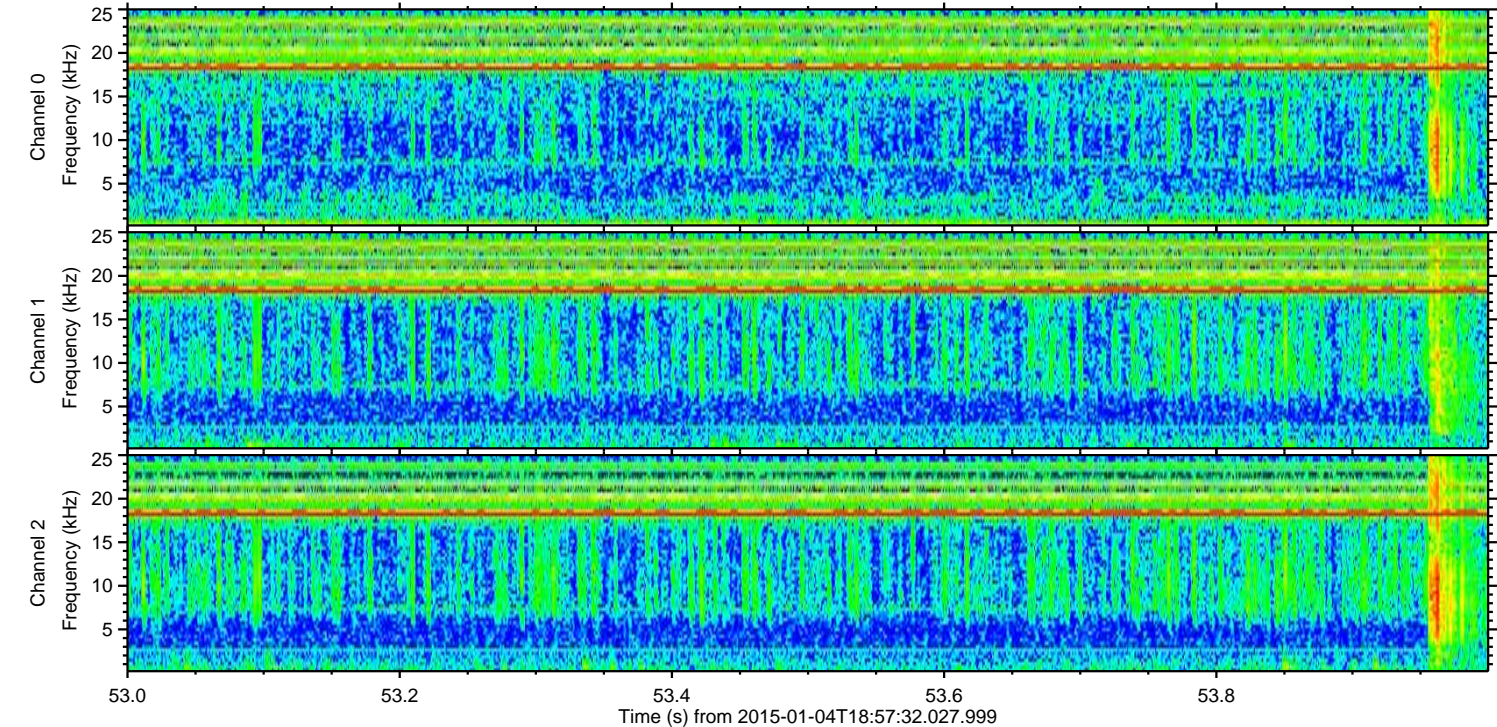
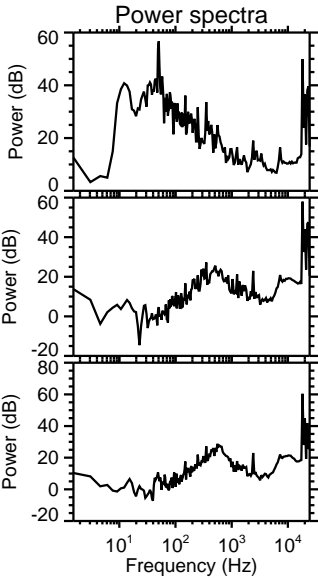
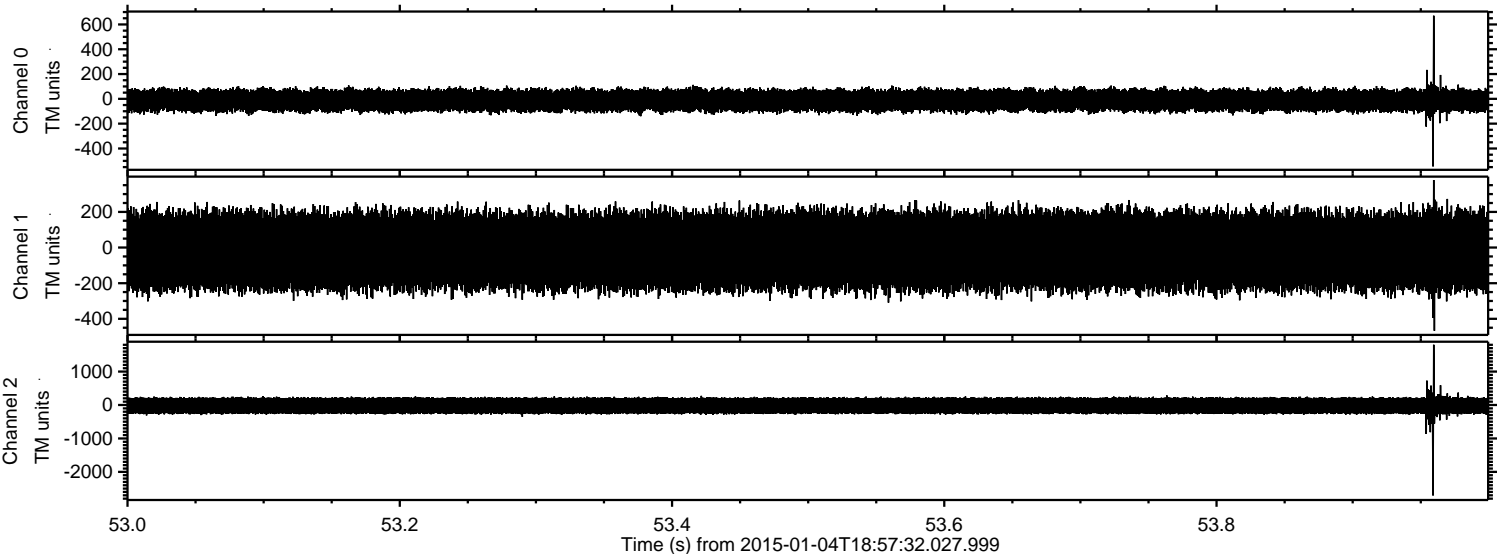

ELMAVAN 3D WAVEFORMS (Measured data sampled at 50 kHz) 49717 packets of 144 samples from 2015-01-04T18:57:32.027.999. Part 132/144

Processed Sun Jan 4 20:06:11 2015 by ELM ver.2012-10-06 from 001__elm20150104_185731__dat00.bin

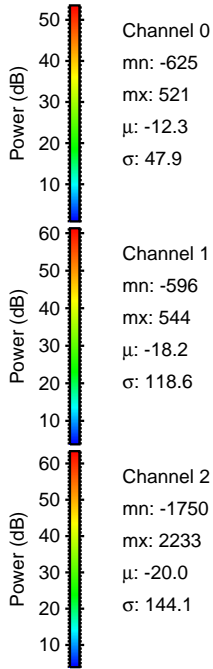
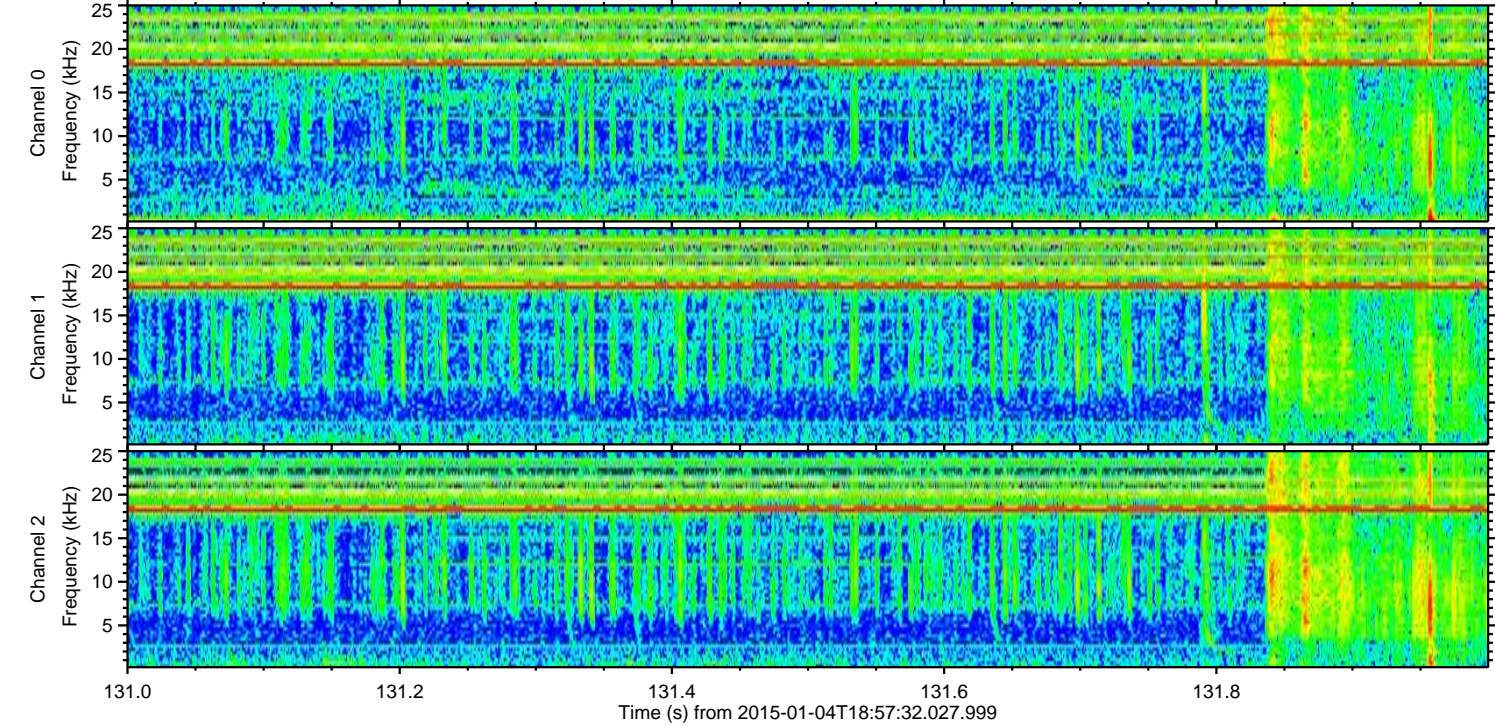
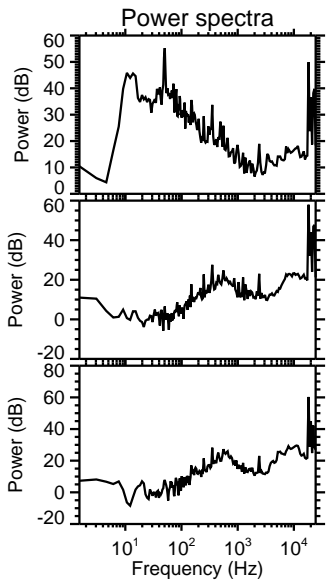
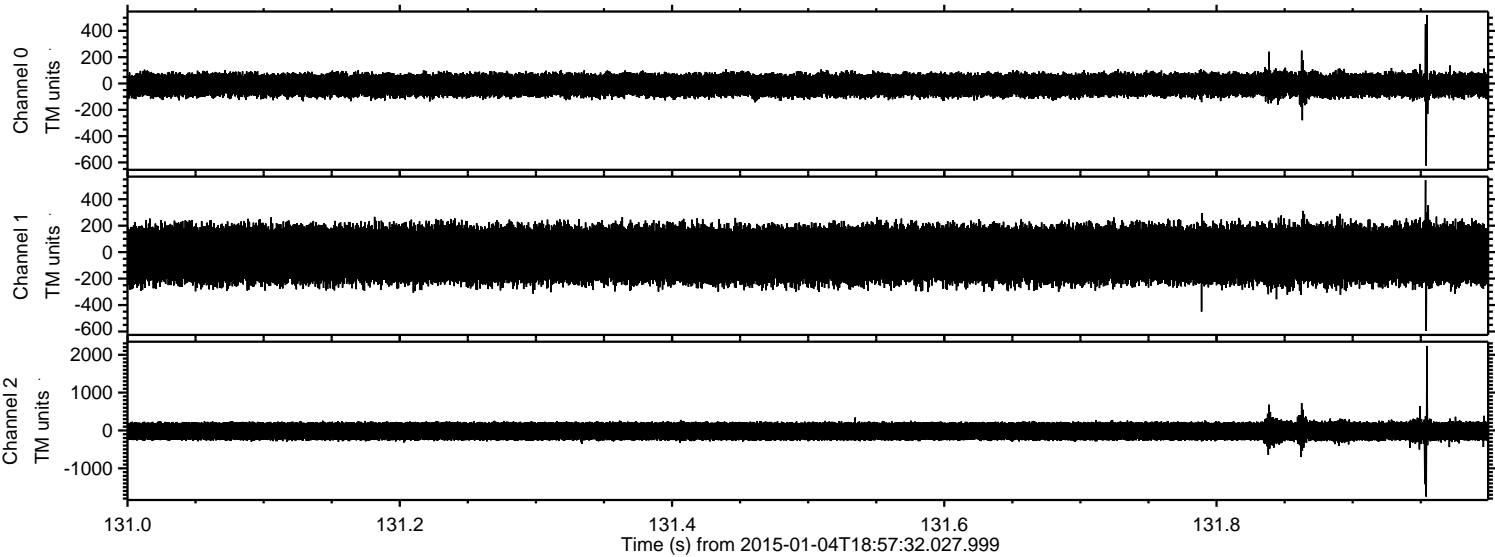

ELMAVAN 3D WAVEFORMS (Measured data sampled at 50 kHz) 49717 packets of 144 samples from 2015-01-04T18:57:32.027.999. Part 26/144

Processed Sun Jan 4 20:06:12 2015 by ELM ver.2012-10-06 from 001__elm20150104_185731__dat00.bin

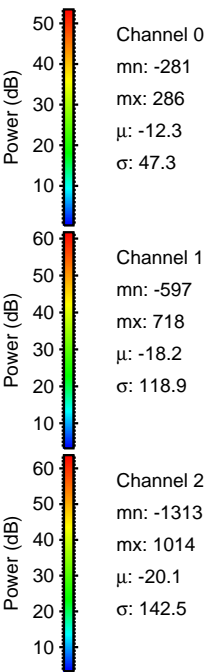
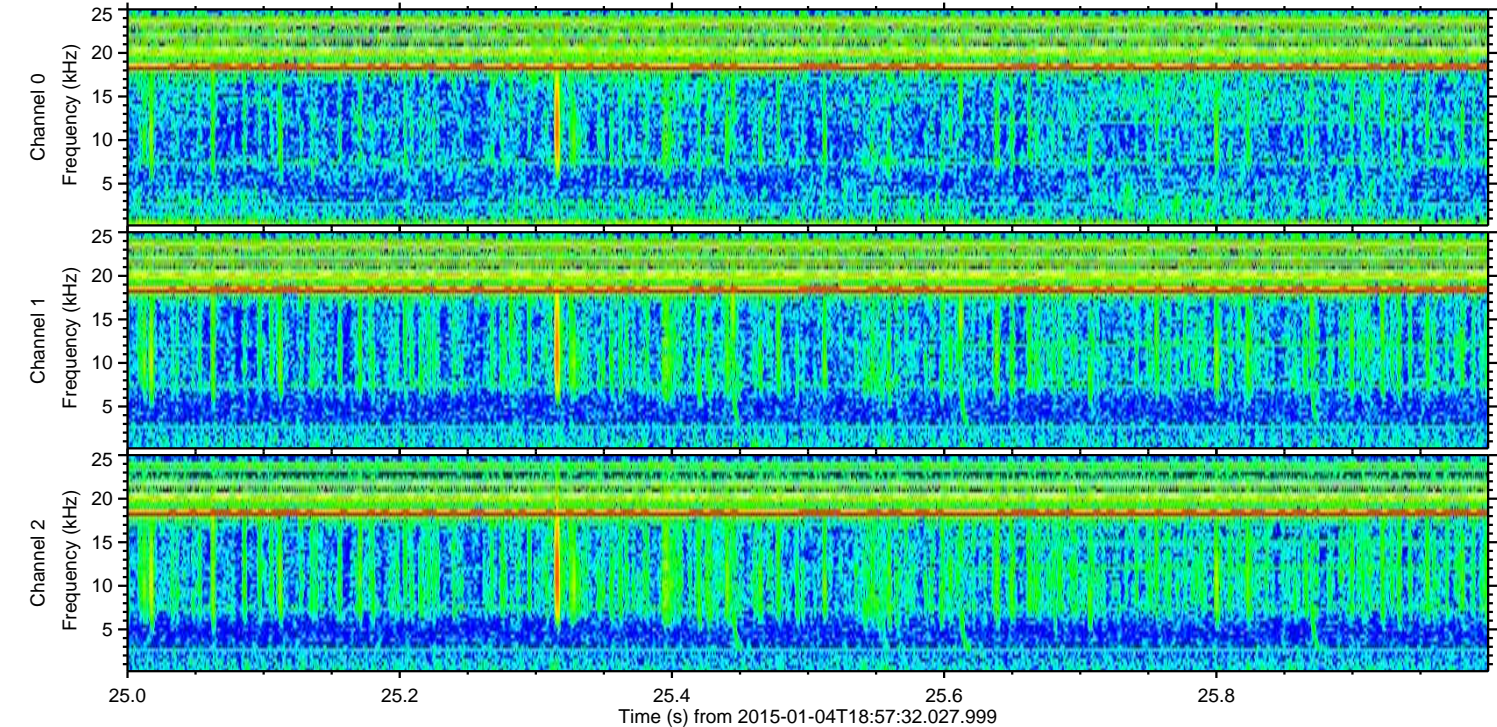
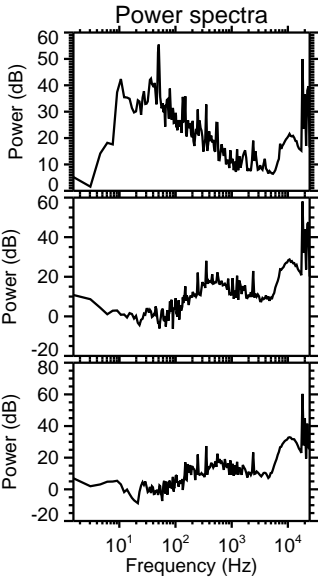
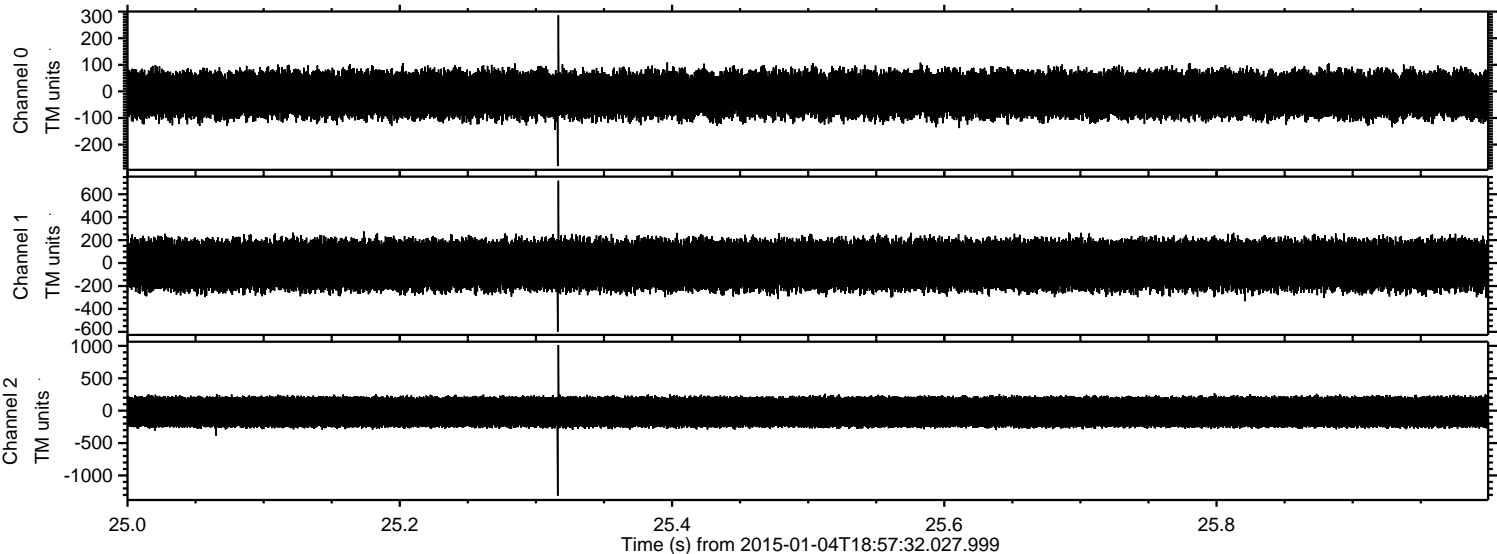

ELMAVAN 3D WAVEFORMS (Measured data sampled at 50 kHz) 49717 packets of 144 samples from 2015-01-04T18:57:32.027.999. Part 31/144

Processed Sun Jan 4 20:06:13 2015 by ELM ver.2012-10-06 from 001__elm20150104_185731__dat00.bin

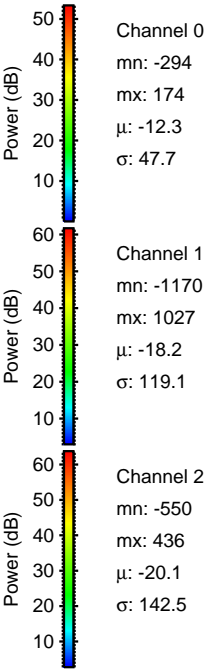
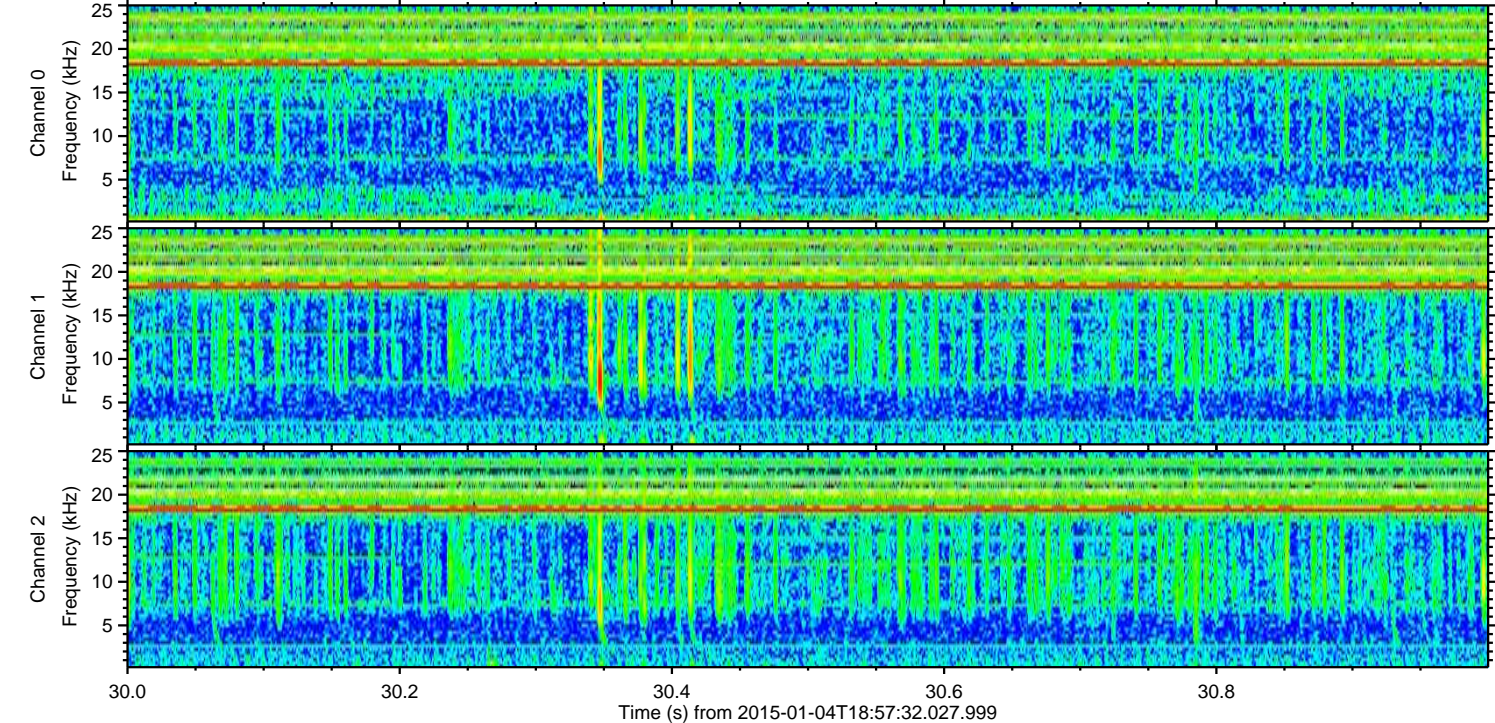
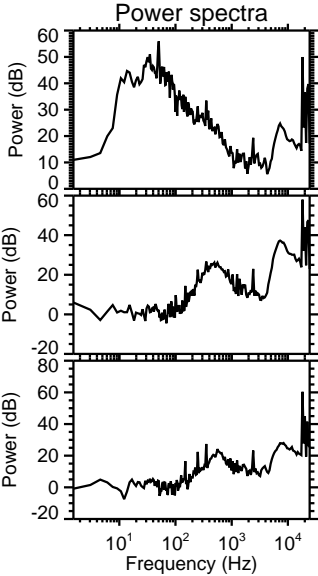
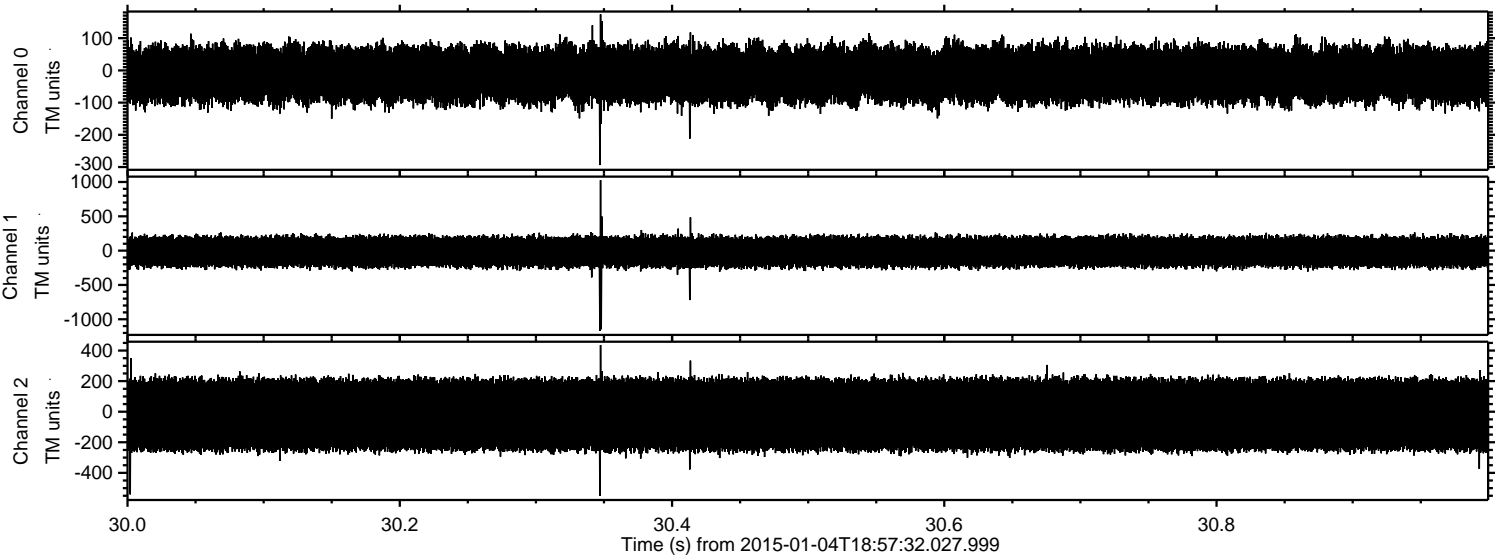

ELMAVAN 3D WAVEFORMS (Measured data sampled at 50 kHz) 49717 packets of 144 samples from 2015-01-04T18:57:32.027.999. Part 17/144

Processed Sun Jan 4 20:06:14 2015 by ELM ver.2012-10-06 from 001__elm20150104_185731__dat00.bin

