

# ELMAVAN 3D WAVEFORMS (Measured data sampled at 50 kHz) 49786 packets of 144 samples from 2015-01-04T17:52:29.932.999.

Processed Sun Jan 4 19:00:15 2015 by ELM ver.2012-10-06 from 001\_\_elm20150104\_175228\_\_dat00.bin

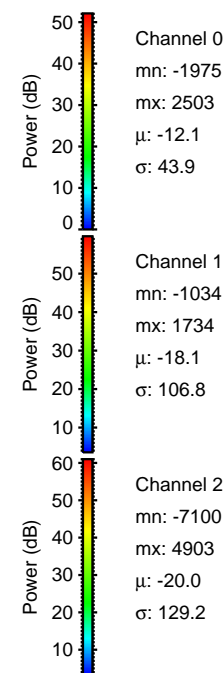
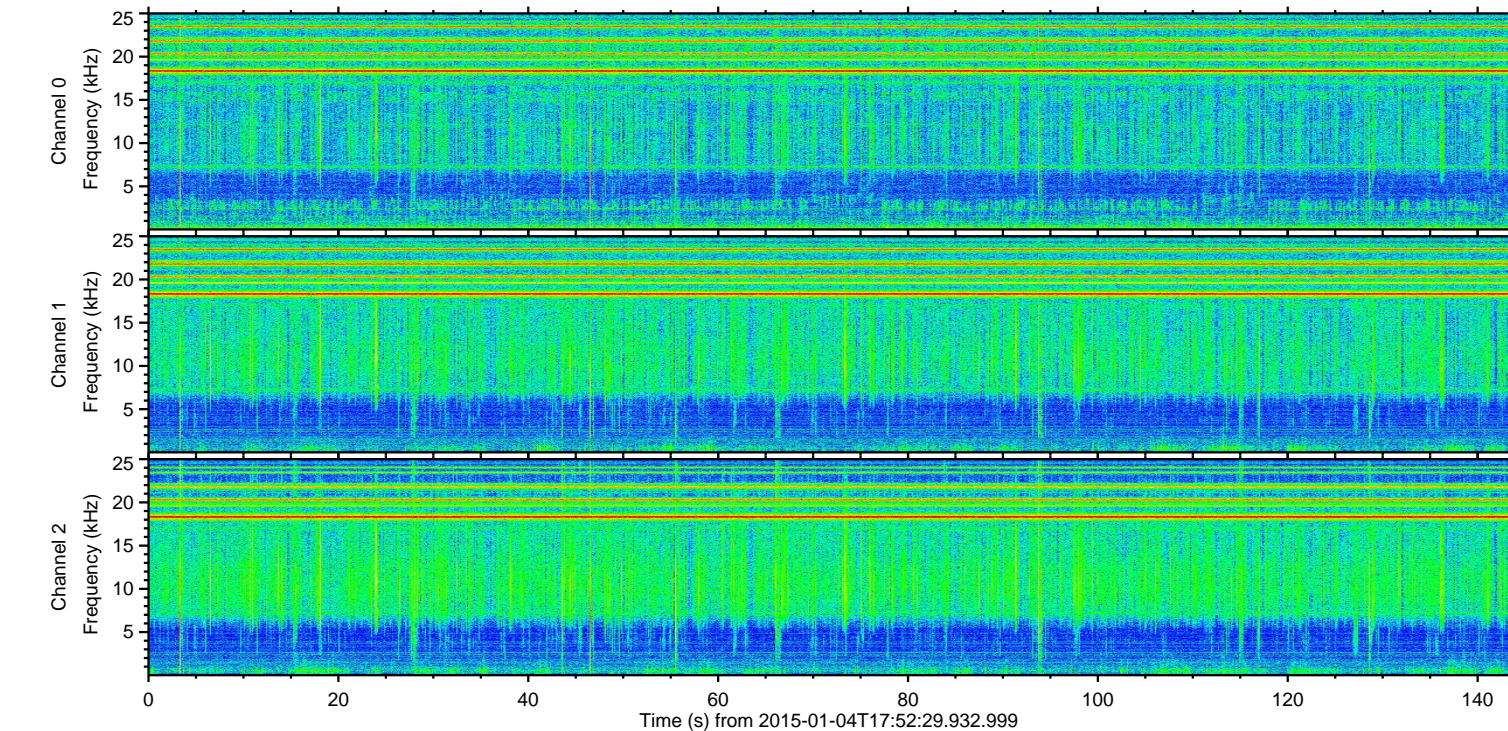
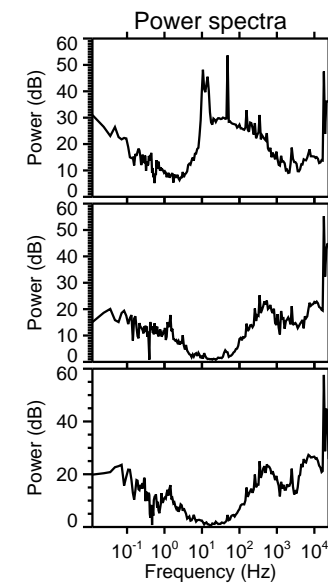
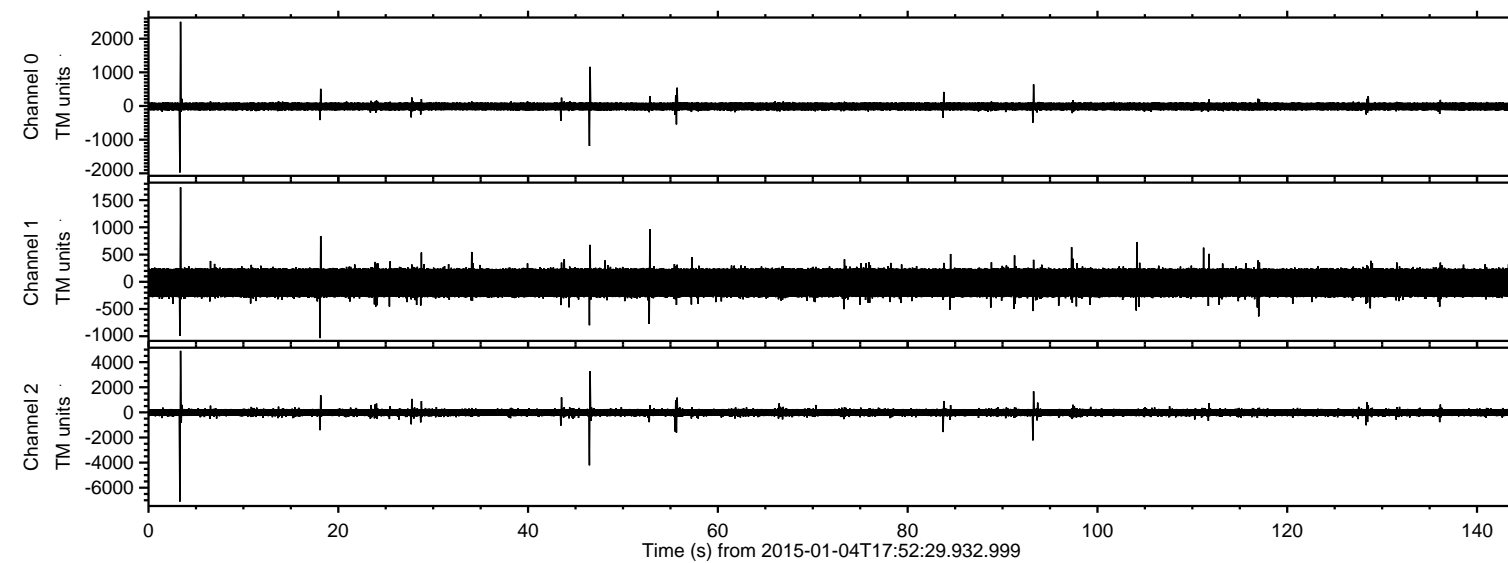

ELMAVAN 3D WAVEFORMS (Measured data sampled at 50 kHz) 49786 packets of 144 samples from 2015-01-04T17:52:29.932.999. Part 4/144

Processed Sun Jan 4 19:00:28 2015 by ELM ver.2012-10-06 from 001\_\_elm20150104\_175228\_\_dat00.bin

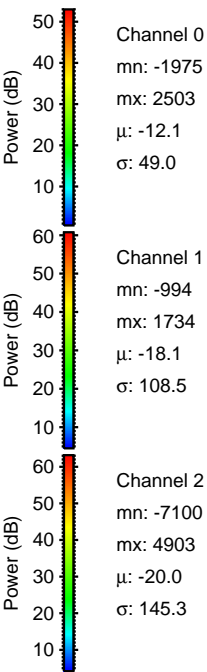
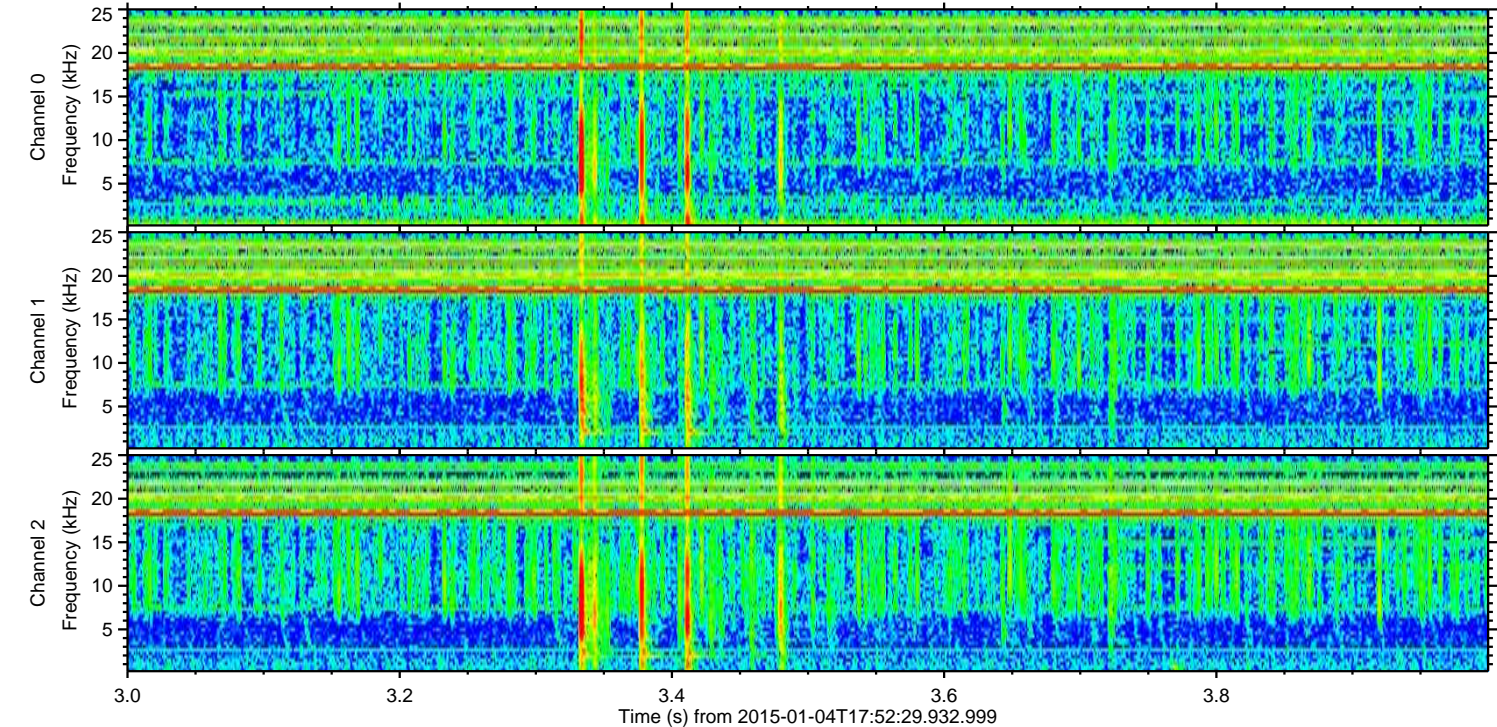
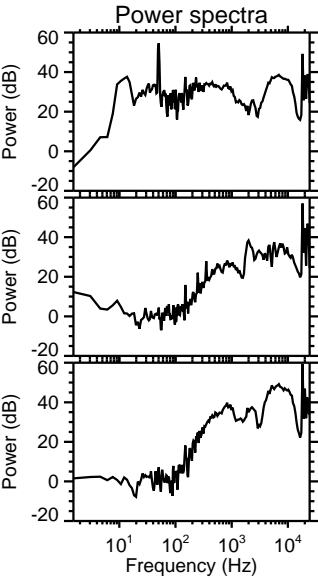
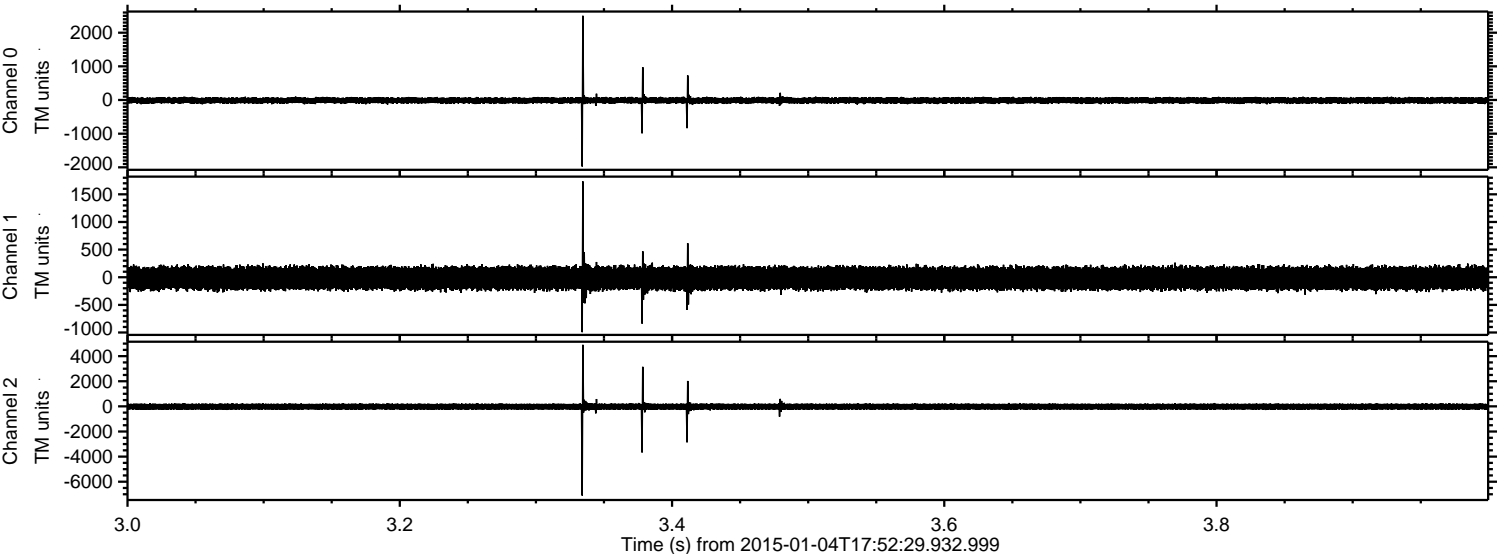

ELMAVAN 3D WAVEFORMS (Measured data sampled at 50 kHz) 49786 packets of 144 samples from 2015-01-04T17:52:29.932.999. Part 47/144

Processed Sun Jan 4 19:00:29 2015 by ELM ver.2012-10-06 from 001\_\_elm20150104\_175228\_\_dat00.bin

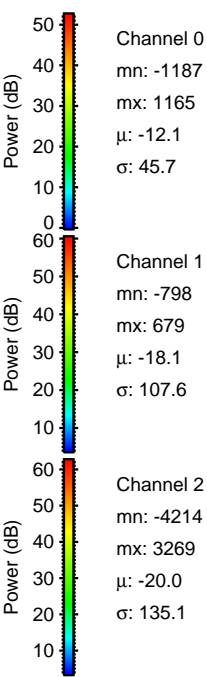
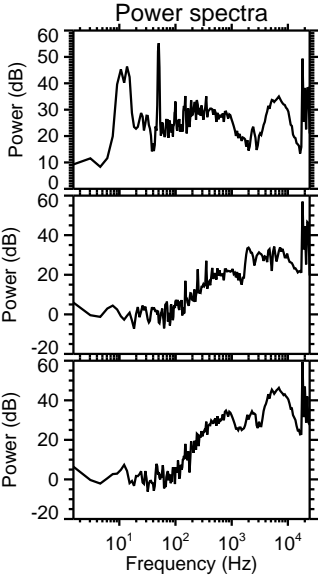
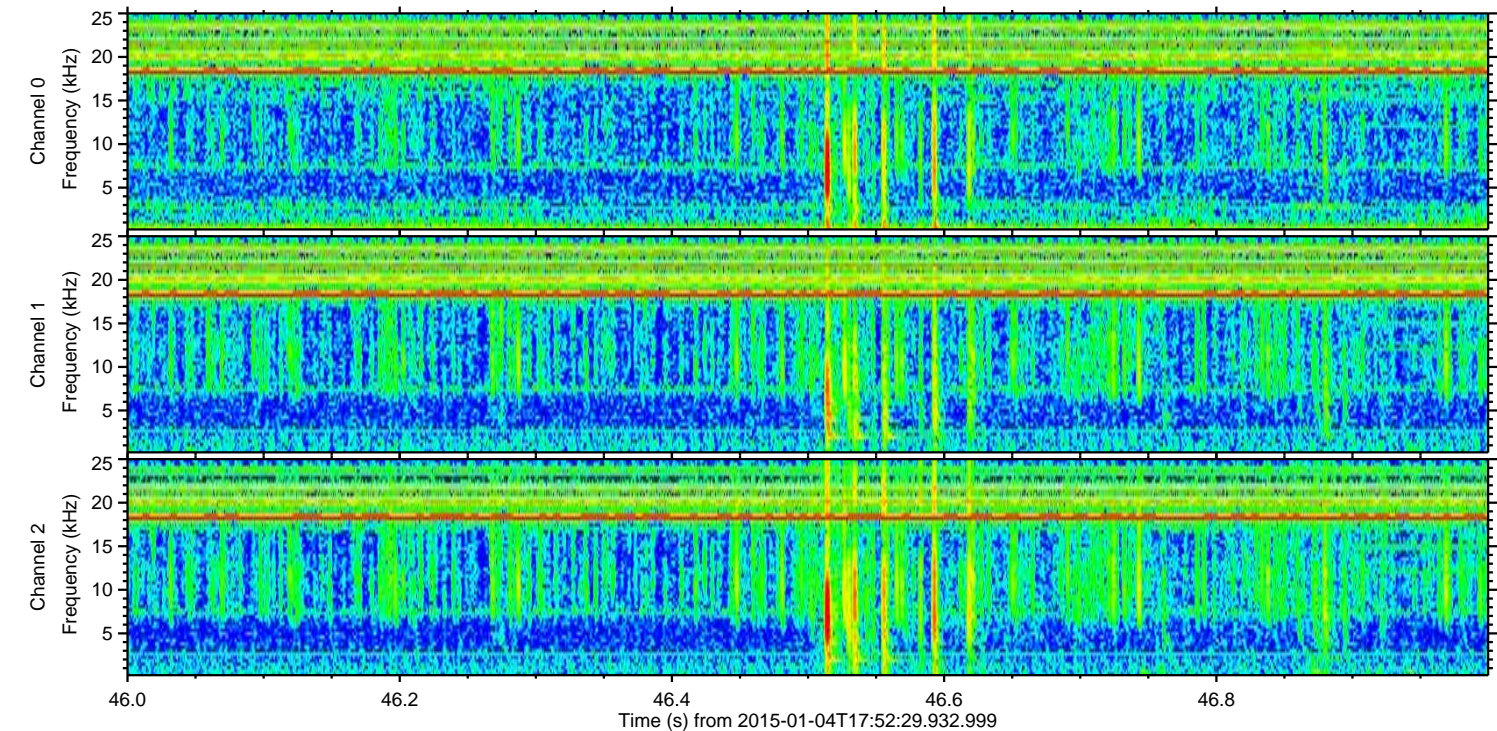
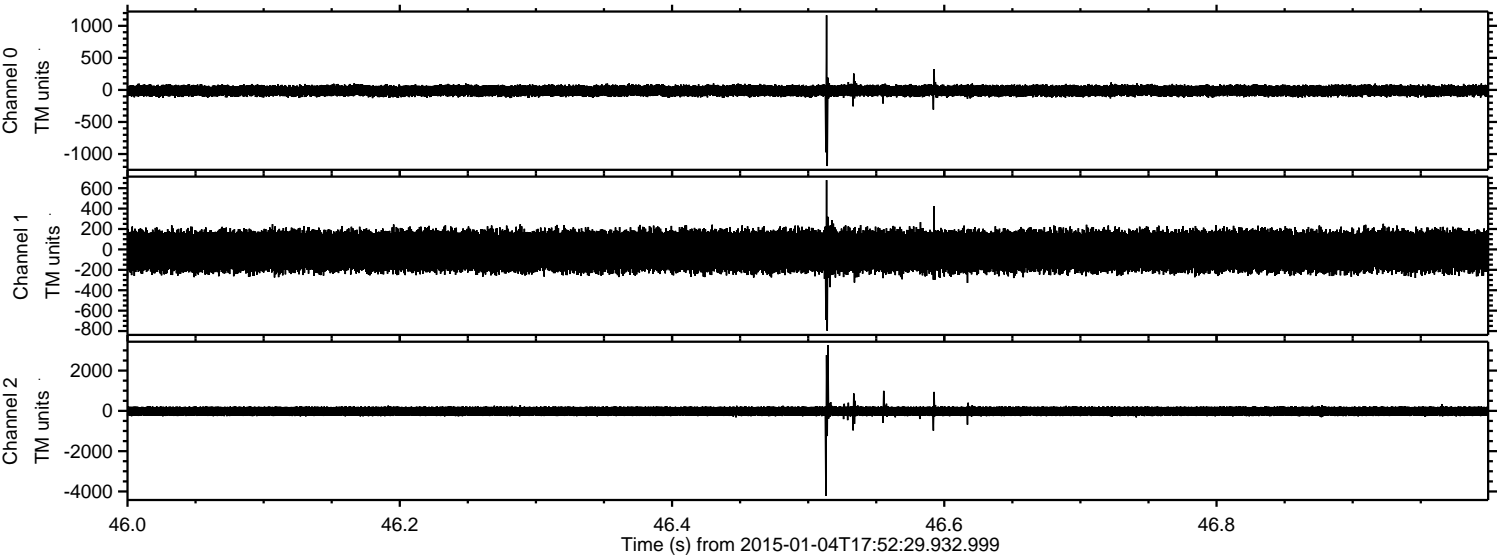

ELMAVAN 3D WAVEFORMS (Measured data sampled at 50 kHz) 49786 packets of 144 samples from 2015-01-04T17:52:29.932.999. Part 94/144

Processed Sun Jan 4 19:00:30 2015 by ELM ver.2012-10-06 from 001\_\_elm20150104\_175228\_\_dat00.bin

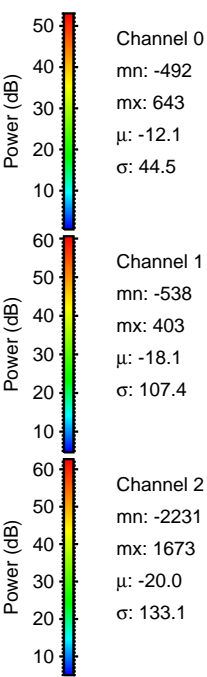
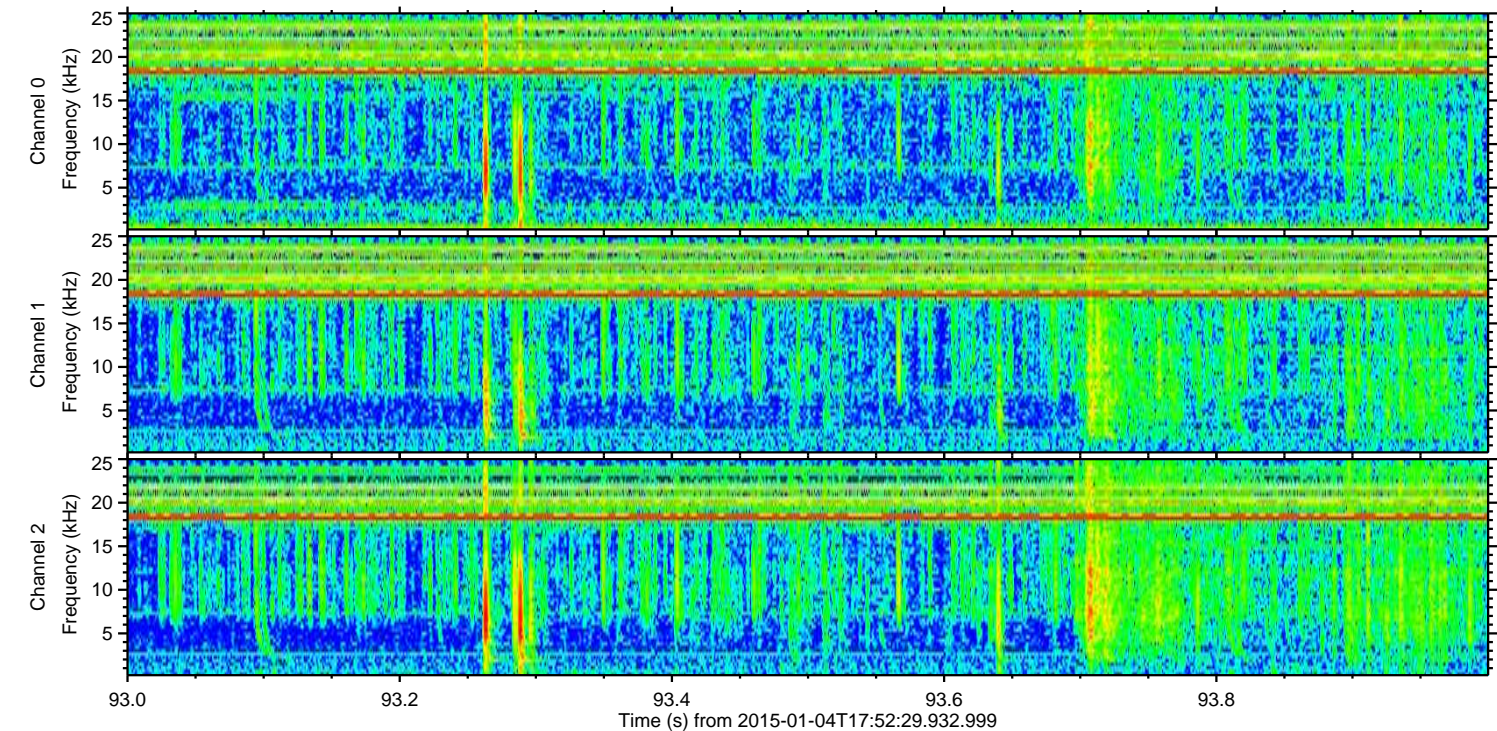
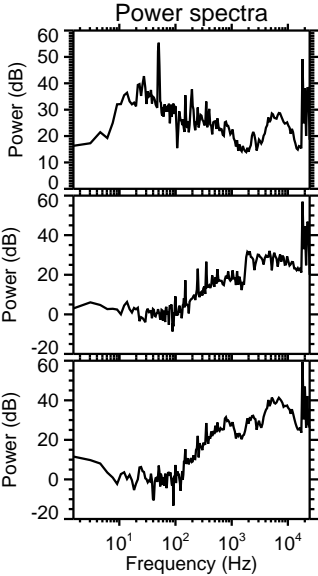
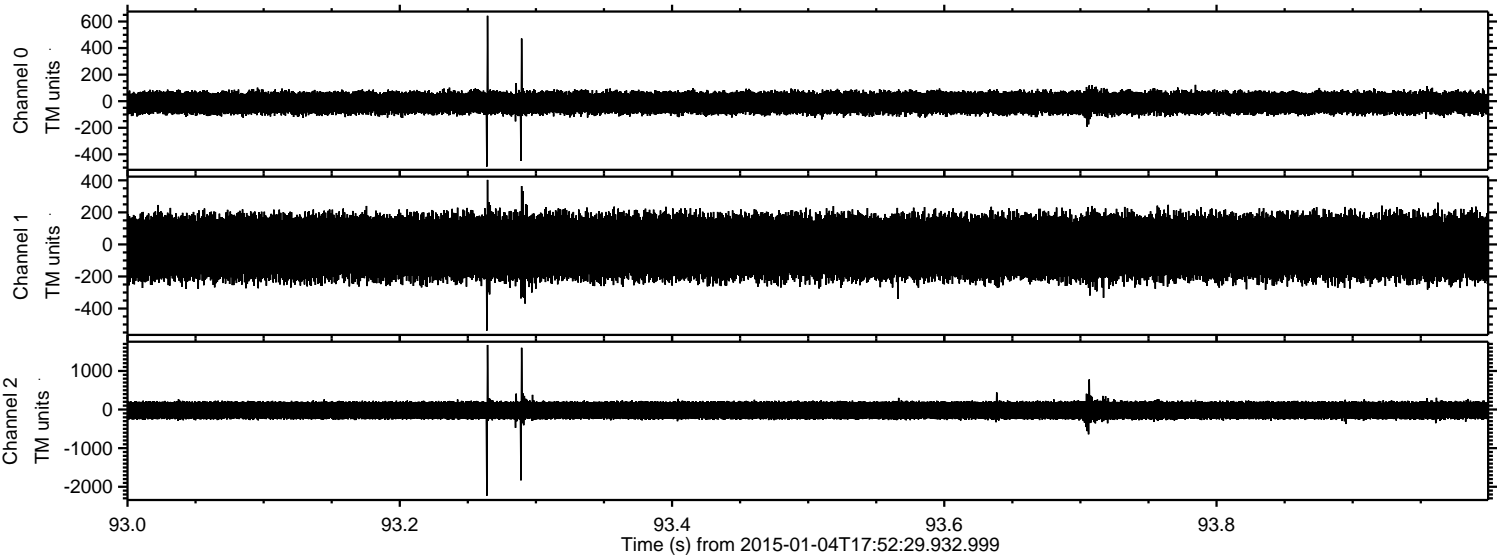

Channel 0  
mn: -492  
mx: 643  
 $\mu$ : -12.1  
 $\sigma$ : 44.5

Channel 1  
mn: -538  
mx: 403  
 $\mu$ : -18.1  
 $\sigma$ : 107.4

Channel 2  
mn: -2231  
mx: 1673  
 $\mu$ : -20.0  
 $\sigma$ : 133.1

ELMAVAN 3D WAVEFORMS (Measured data sampled at 50 kHz) 49786 packets of 144 samples from 2015-01-04T17:52:29.932.999. Part 56/144

Processed Sun Jan 4 19:00:30 2015 by ELM ver.2012-10-06 from 001\_\_elm20150104\_175228\_\_dat00.bin

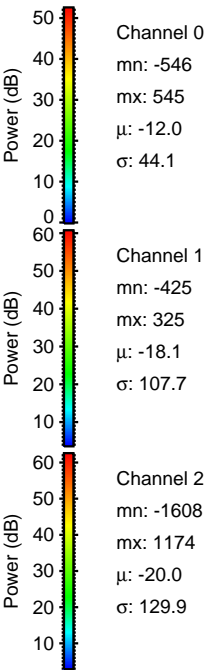
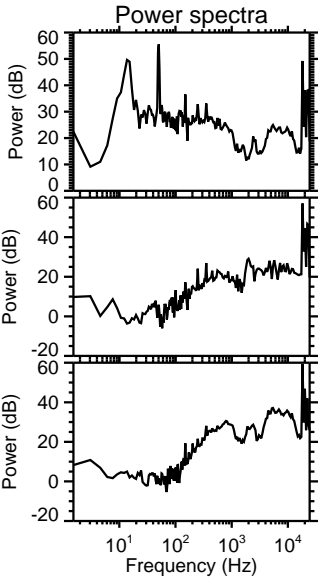
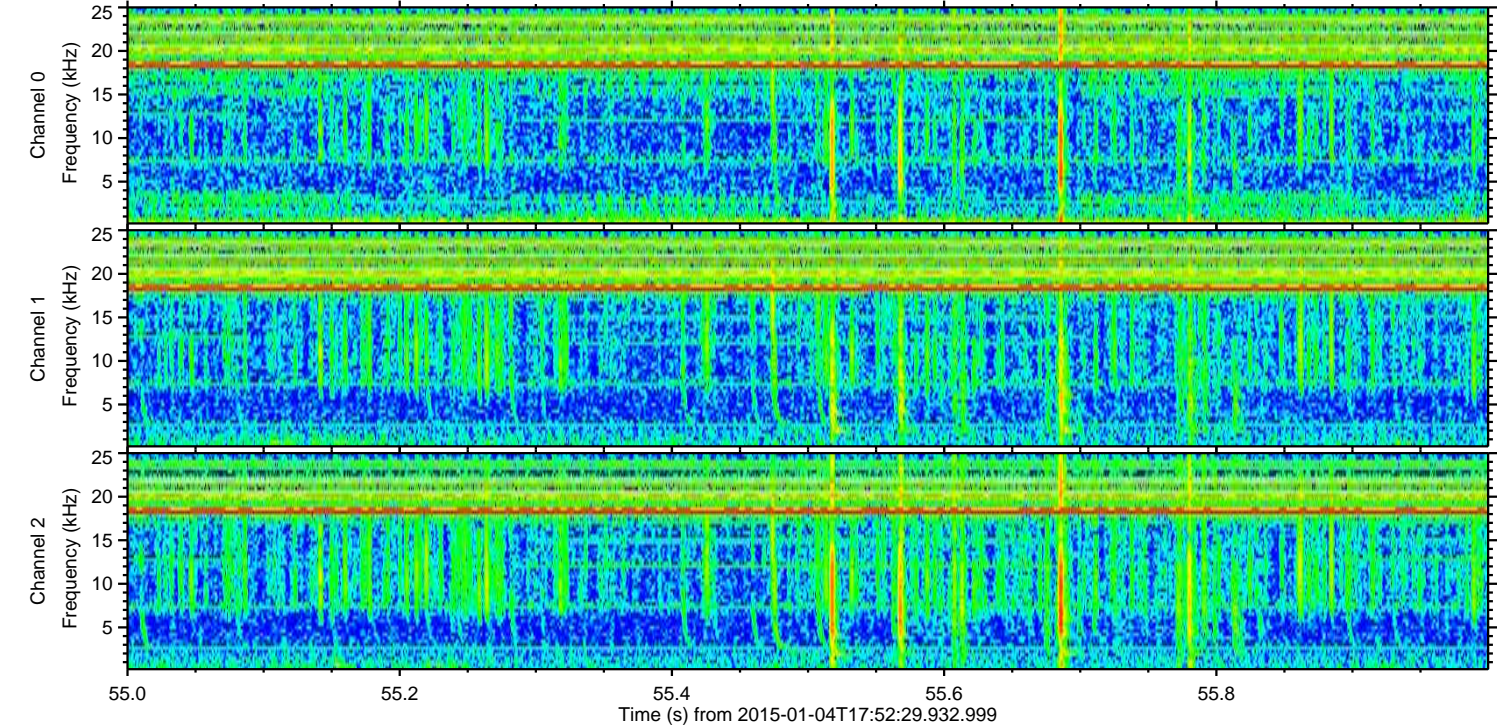
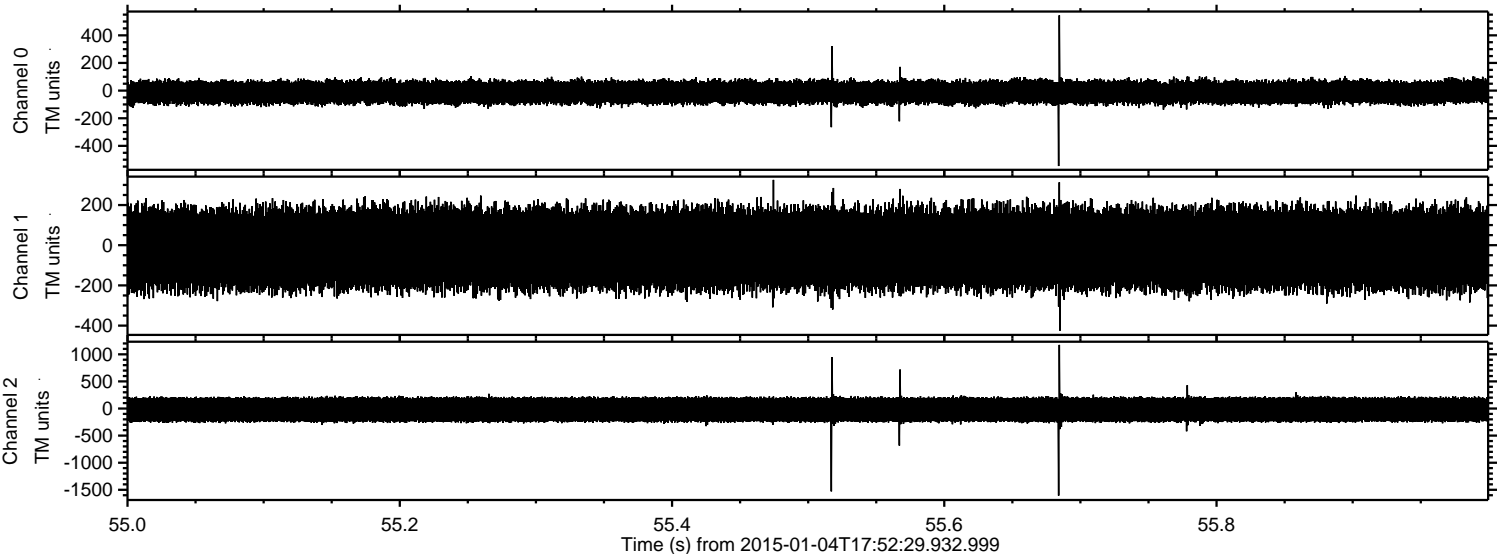

Channel 0  
mn: -546  
mx: 545  
 $\mu$ : -12.0  
 $\sigma$ : 44.1

Channel 1  
mn: -425  
mx: 325  
 $\mu$ : -18.1  
 $\sigma$ : 107.7

Channel 2  
mn: -1608  
mx: 1174  
 $\mu$ : -20.0  
 $\sigma$ : 129.9

ELMAVAN 3D WAVEFORMS (Measured data sampled at 50 kHz) 49786 packets of 144 samples from 2015-01-04T17:52:29.932.999. Part 84/144

Processed Sun Jan 4 19:00:31 2015 by ELM ver.2012-10-06 from 001\_\_elm20150104\_175228\_\_dat00.bin

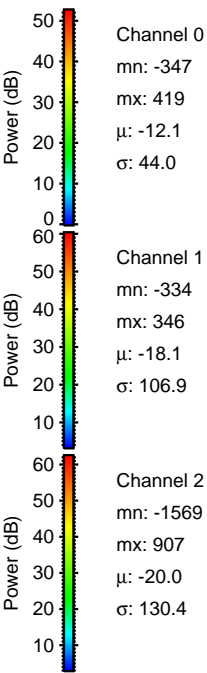
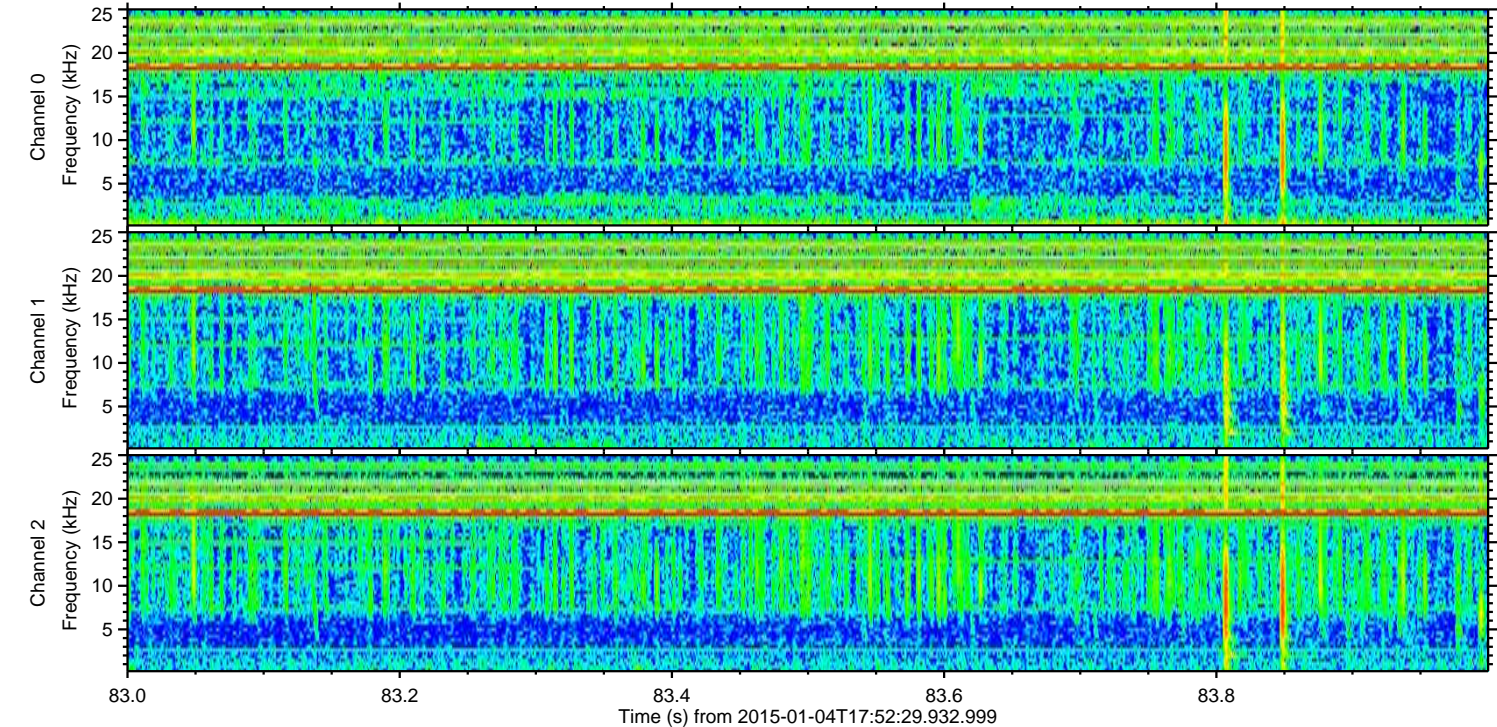
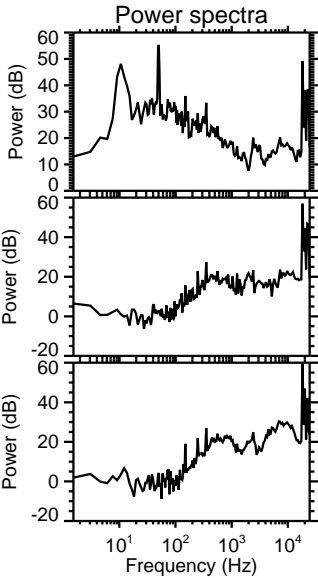
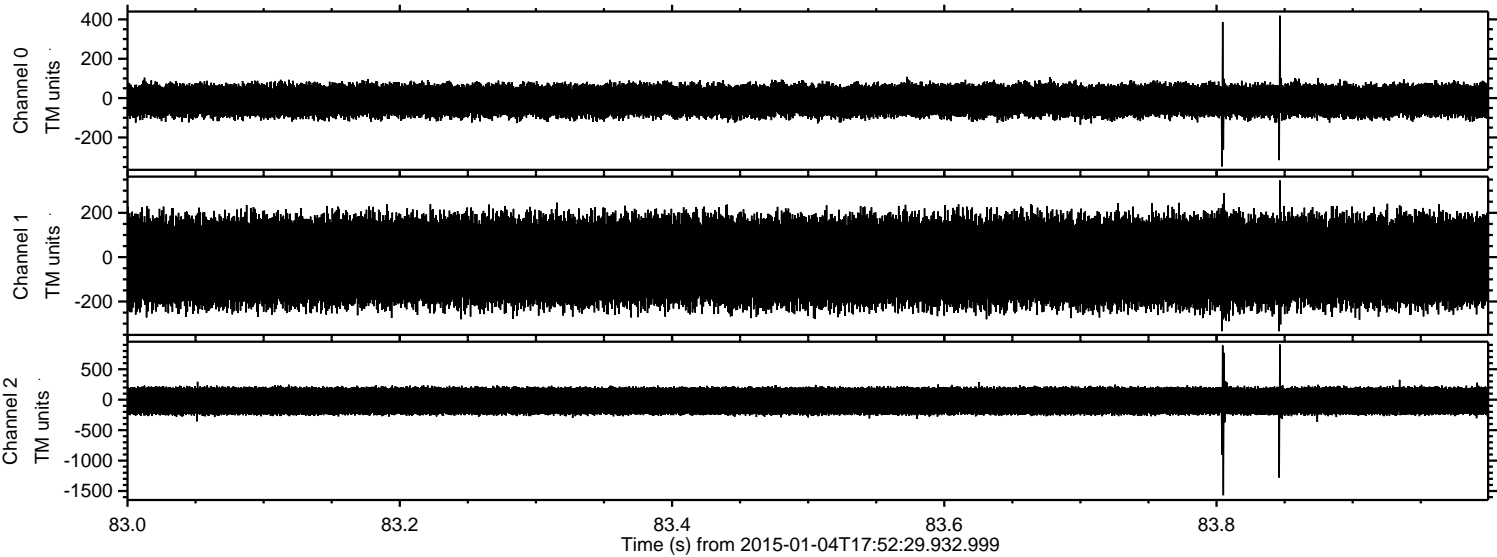

ELMAVAN 3D WAVEFORMS (Measured data sampled at 50 kHz) 49786 packets of 144 samples from 2015-01-04T17:52:29.932.999. Part 19/144

Processed Sun Jan 4 19:00:32 2015 by ELM ver.2012-10-06 from 001\_\_elm20150104\_175228\_\_dat00.bin

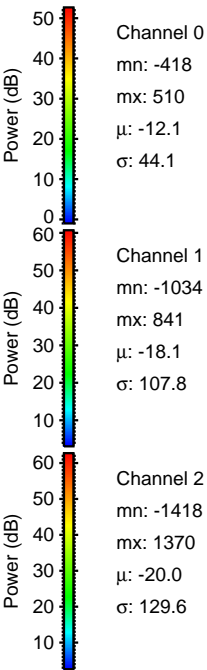
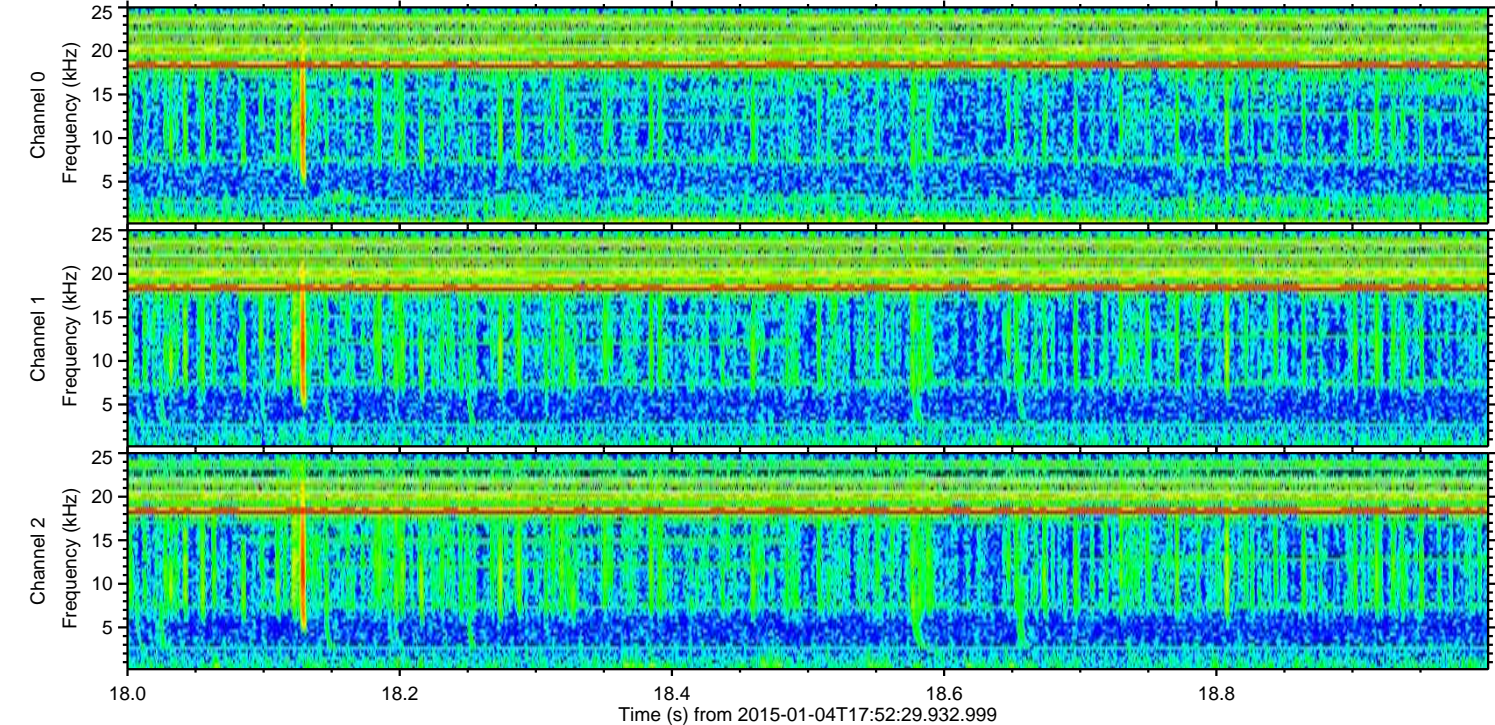
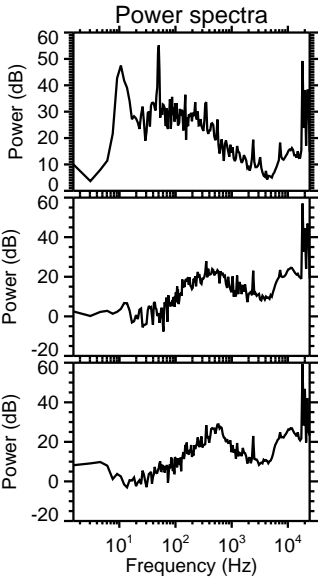
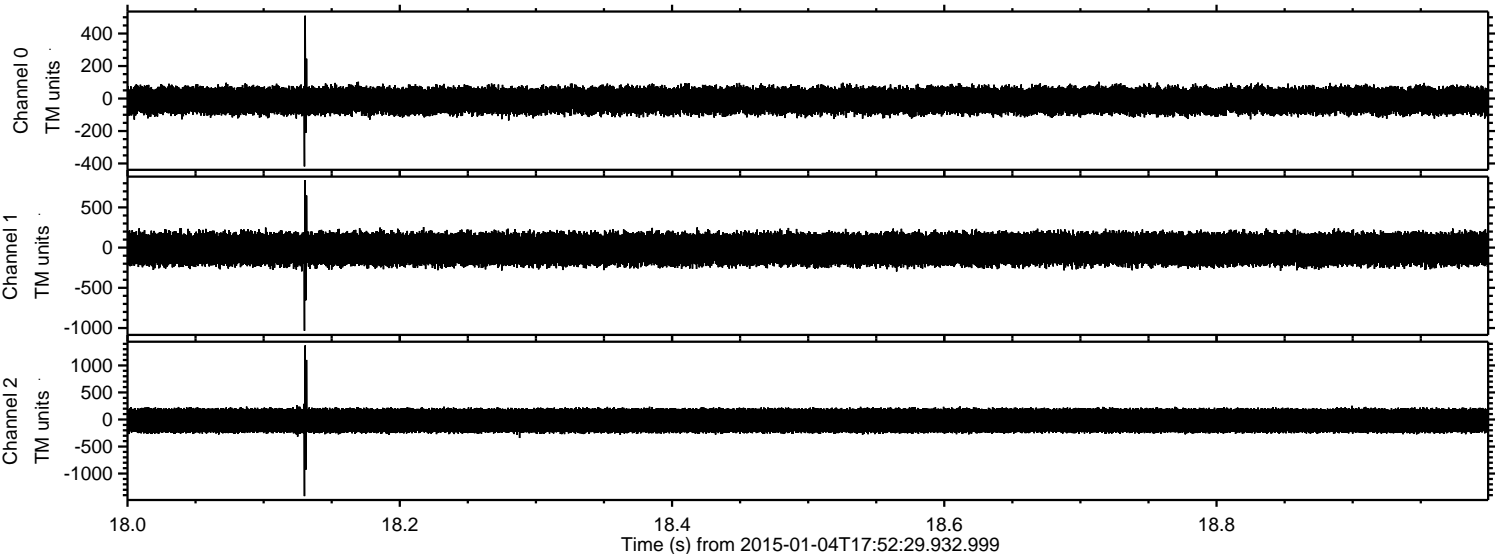

ELMAVAN 3D WAVEFORMS (Measured data sampled at 50 kHz) 49786 packets of 144 samples from 2015-01-04T17:52:29.932.999. Part 44/144

Processed Sun Jan 4 19:00:33 2015 by ELM ver.2012-10-06 from 001\_\_elm20150104\_175228\_\_dat00.bin

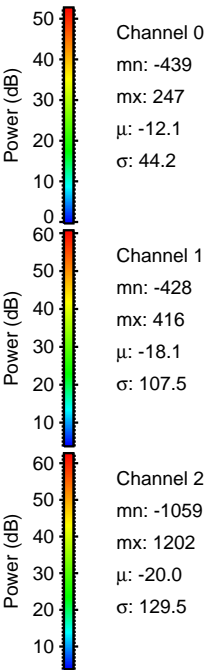
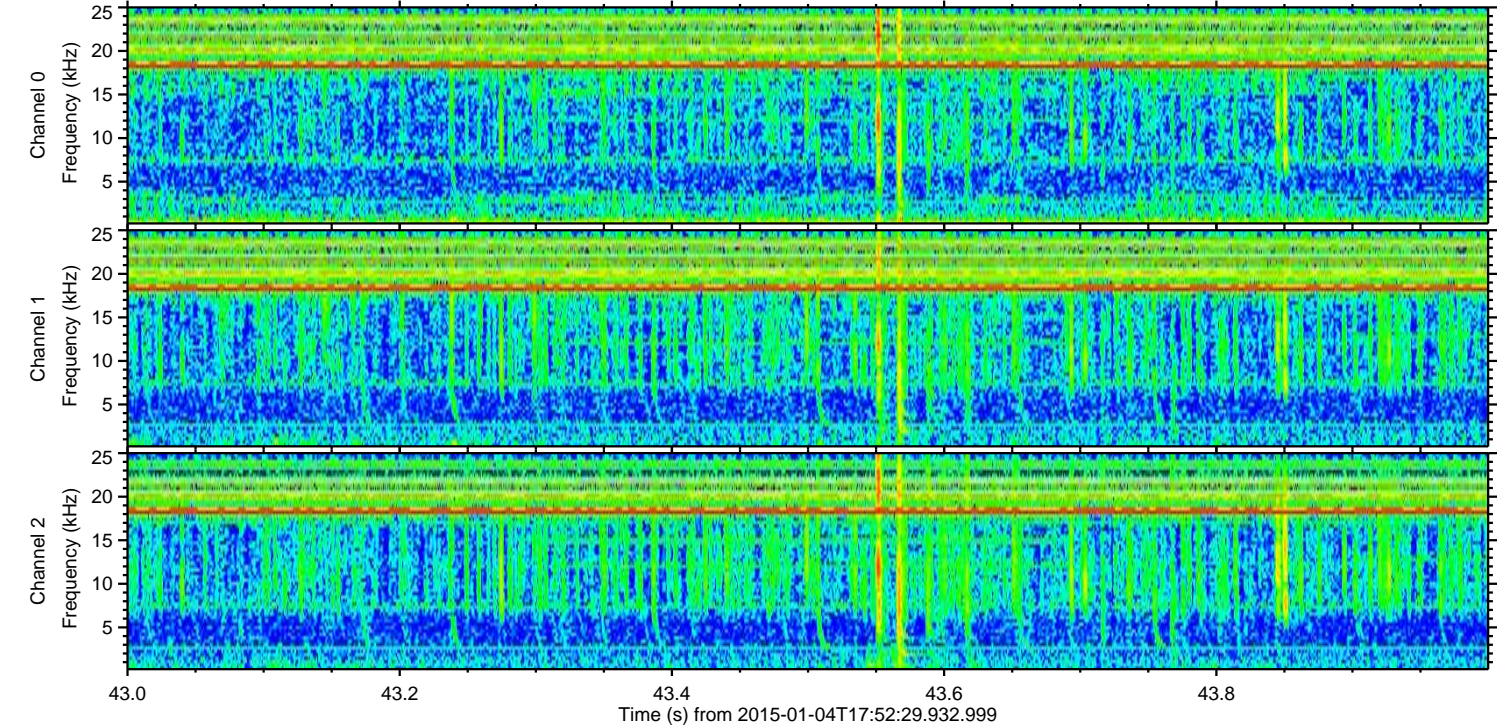
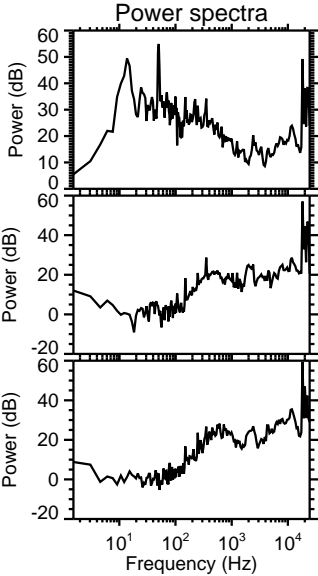
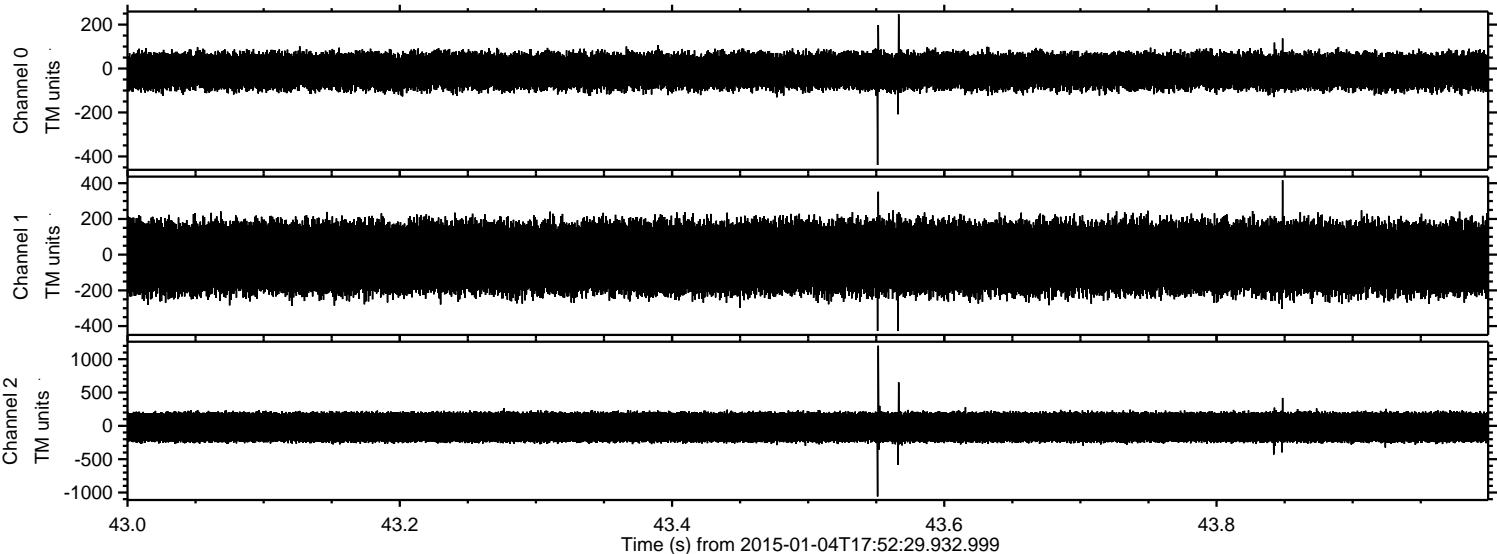

ELMAVAN 3D WAVEFORMS (Measured data sampled at 50 kHz) 49786 packets of 144 samples from 2015-01-04T17:52:29.932.999. Part 28/144

Processed Sun Jan 4 19:00:34 2015 by ELM ver.2012-10-06 from 001\_\_elm20150104\_175228\_\_dat00.bin

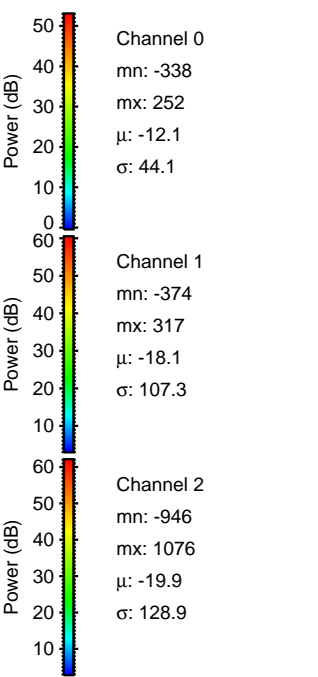
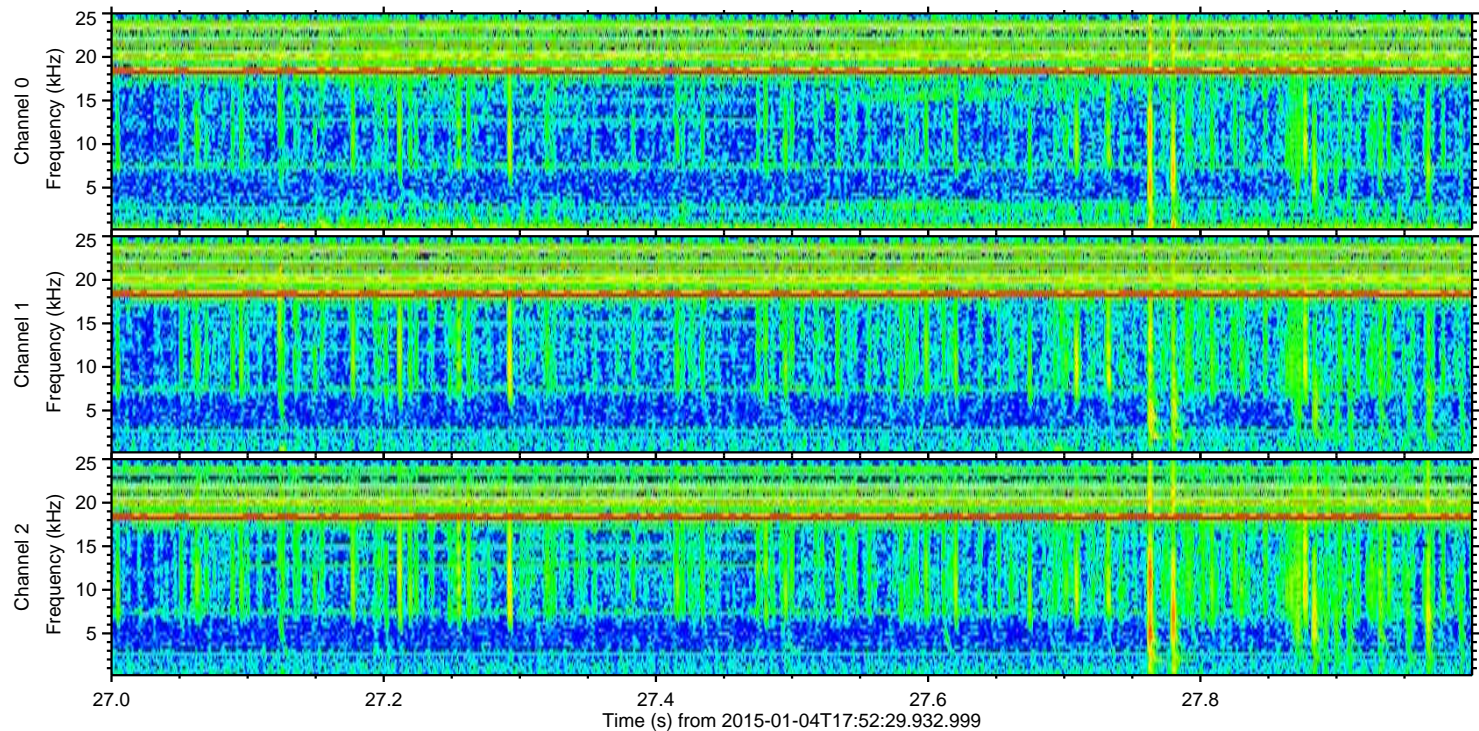
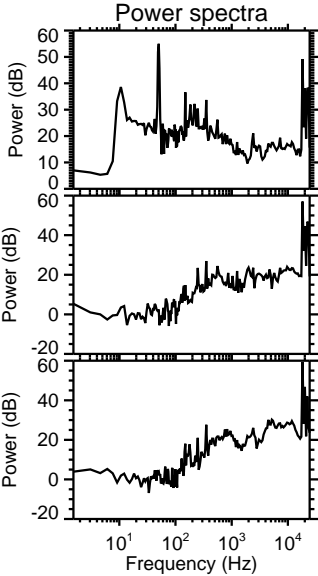
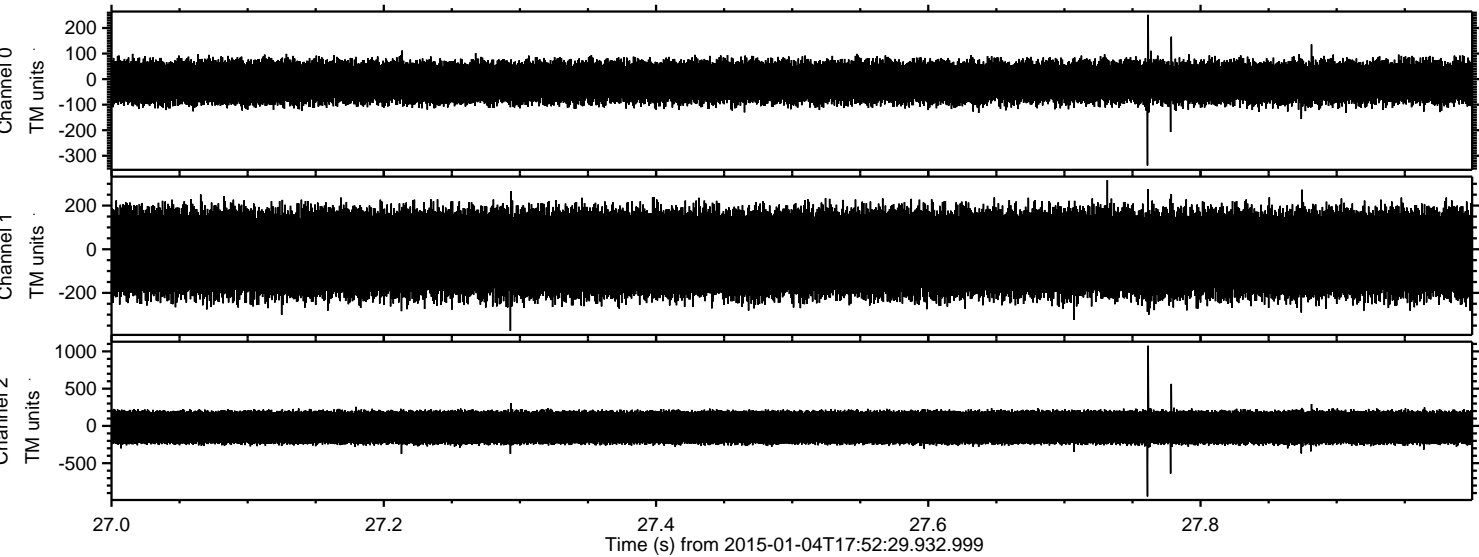

ELMAVAN 3D WAVEFORMS (Measured data sampled at 50 kHz) 49786 packets of 144 samples from 2015-01-04T17:52:29.932.999. Part 129/144

Processed Sun Jan 4 19:00:35 2015 by ELM ver.2012-10-06 from 001\_\_elm20150104\_175228\_\_dat00.bin

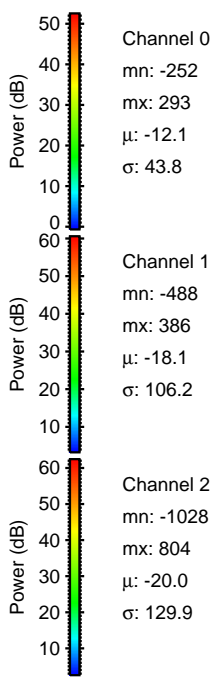
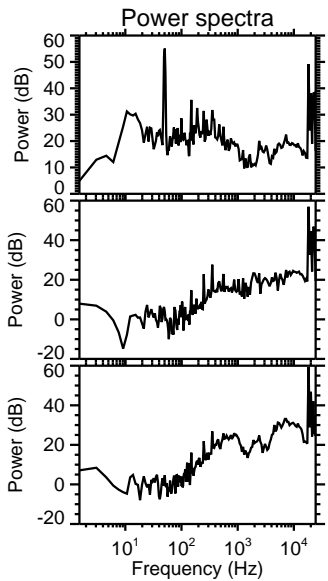
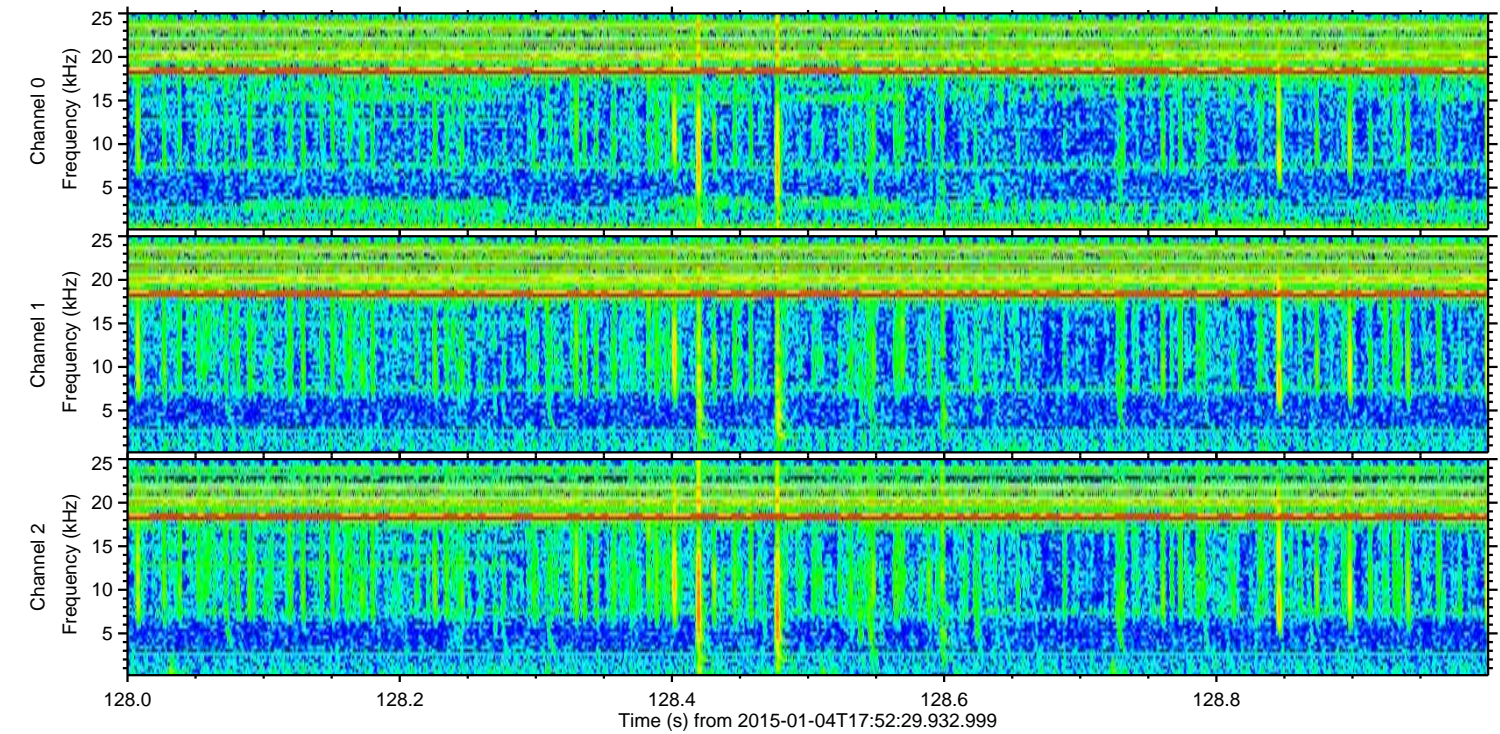
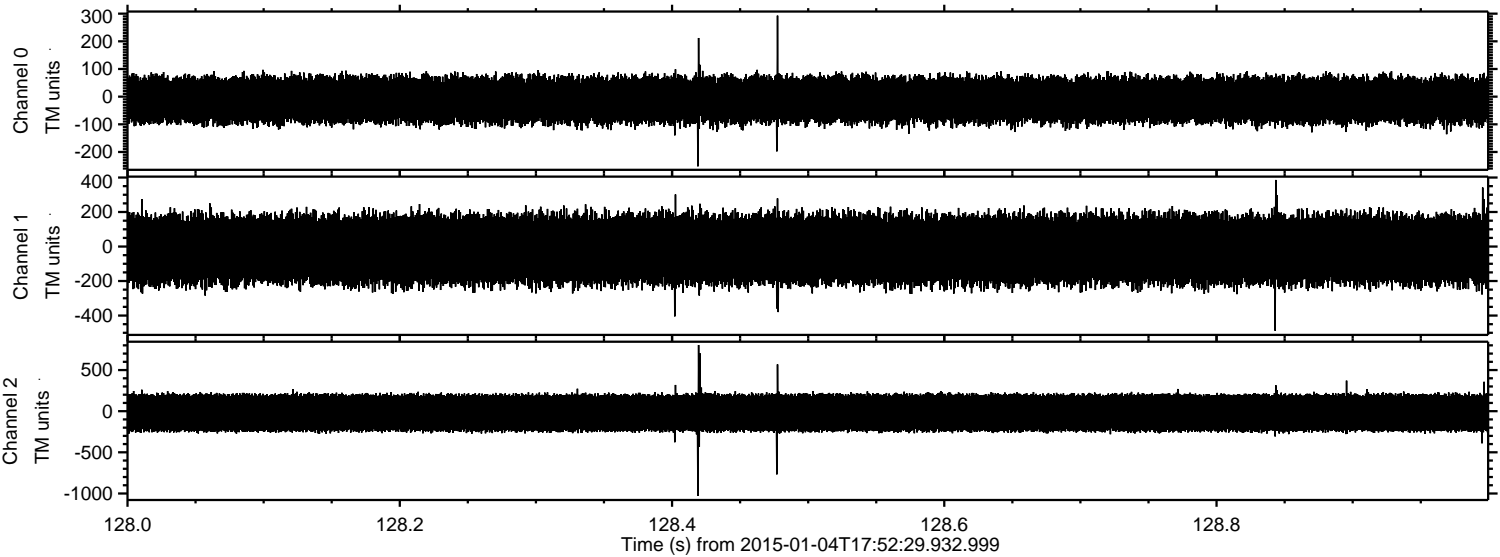

ELMAVAN 3D WAVEFORMS (Measured data sampled at 50 kHz) 49786 packets of 144 samples from 2015-01-04T17:52:29.932.999. Part 138/144

