

ELMAVAN 3D WAVEFORMS (Measured data sampled at 50 kHz) 49783 packets of 144 samples from 2015-01-04T17:47:29.773.999.

Processed Sun Jan 4 18:55:02 2015 by ELM ver.2012-10-06 from 001\_\_elm20150104\_174728\_\_dat00.bin

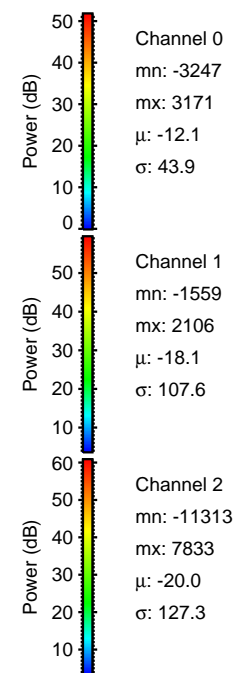

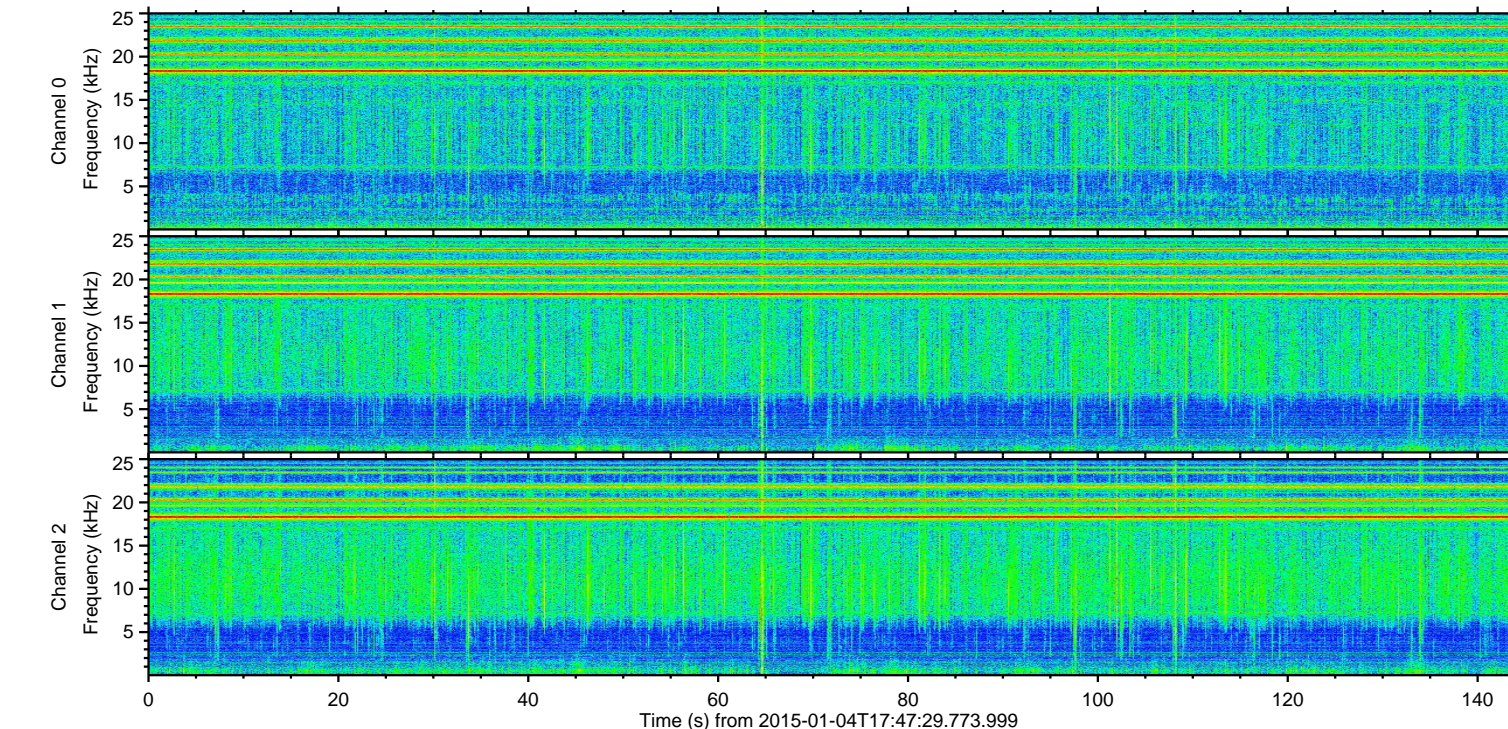
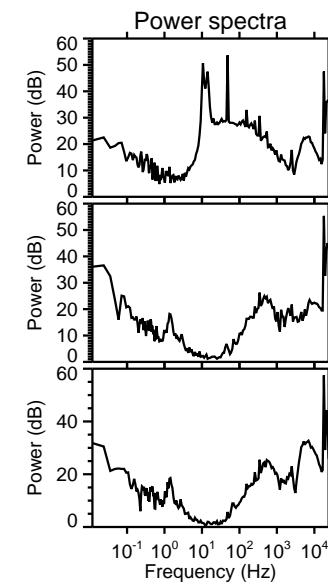
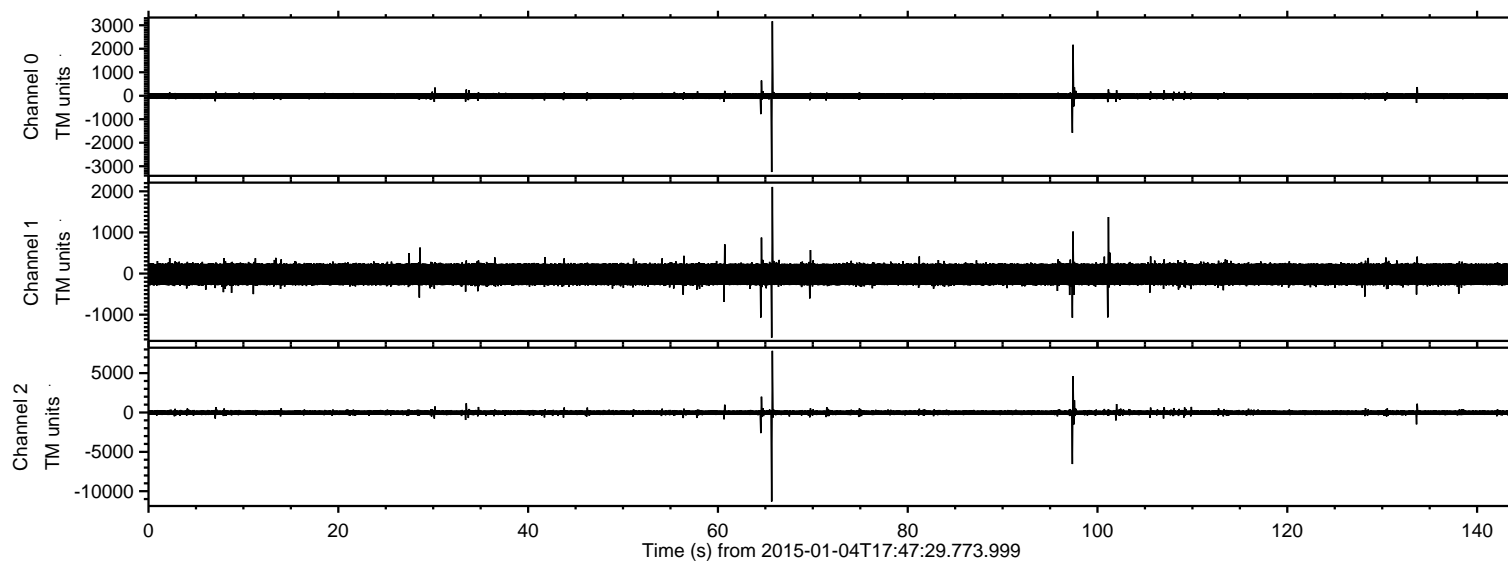

ELMAVAN 3D WAVEFORMS (Measured data sampled at 50 kHz) 49783 packets of 144 samples from 2015-01-04T17:47:29.773.999. Part 66/144

Processed Sun Jan 4 18:55:14 2015 by ELM ver.2012-10-06 from 001\_\_elm20150104\_174728\_\_dat00.bin

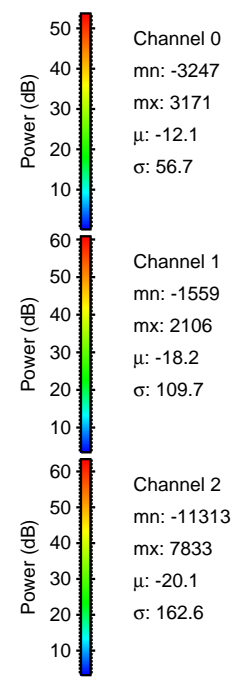
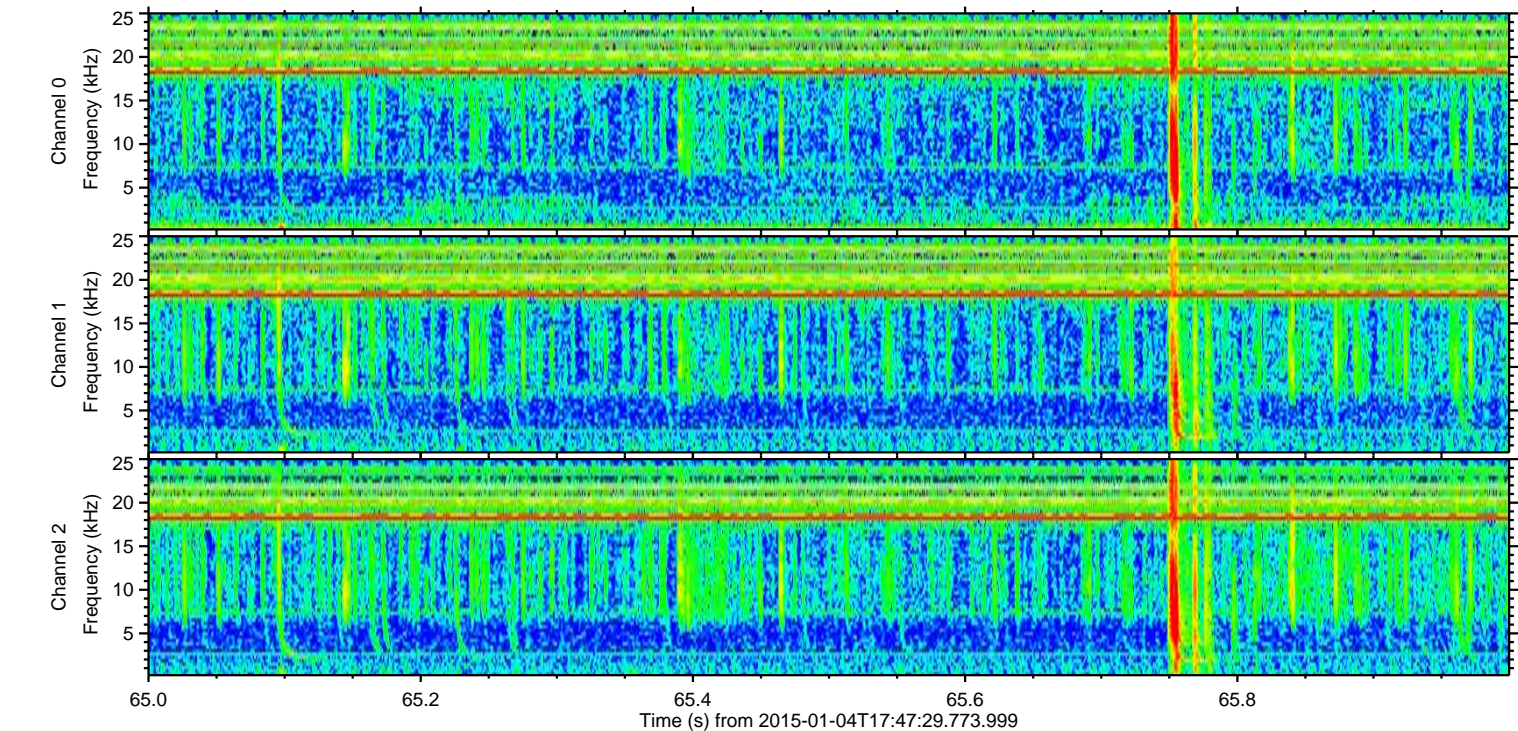
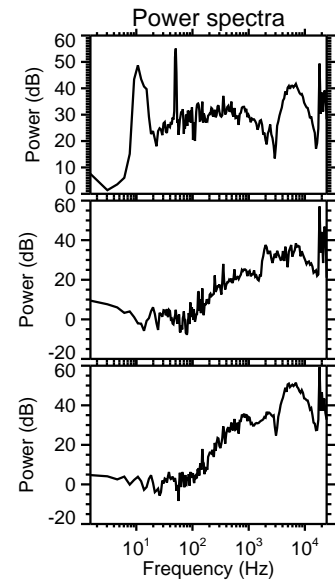
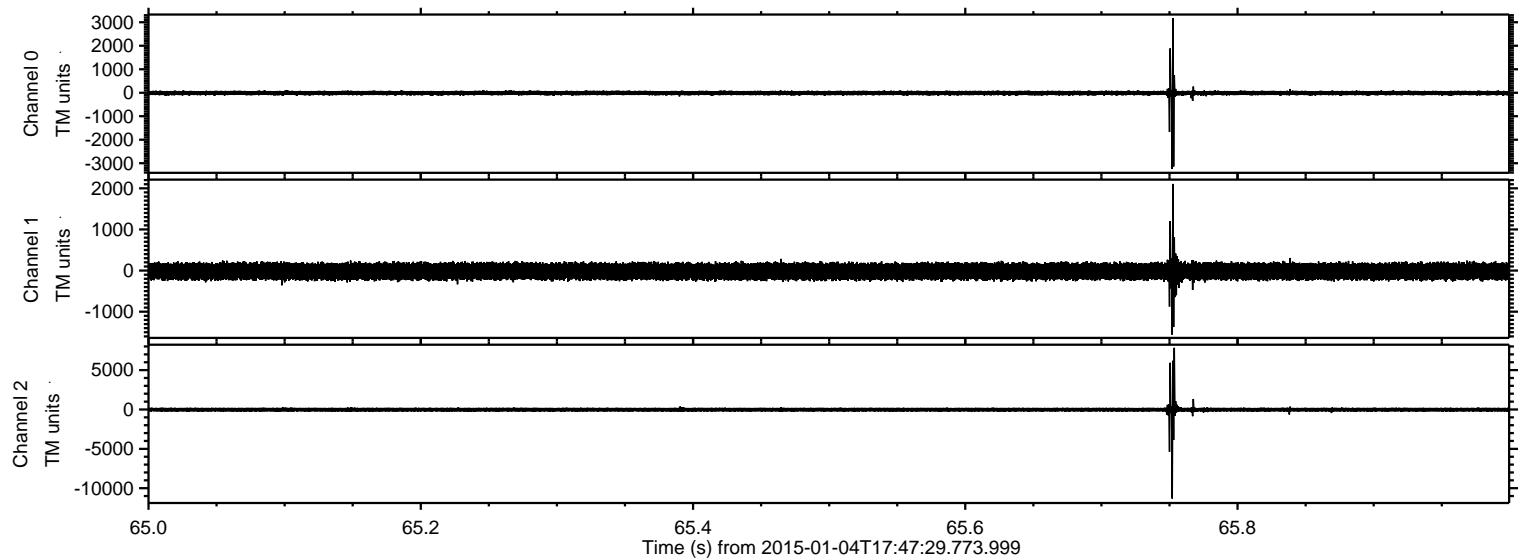



ELMAVAN 3D WAVEFORMS (Measured data sampled at 50 kHz) 49783 packets of 144 samples from 2015-01-04T17:47:29.773.999. Part 98/144

Processed Sun Jan 4 18:55:15 2015 by ELM ver.2012-10-06 from 001\_\_elm20150104\_174728\_\_dat00.bin

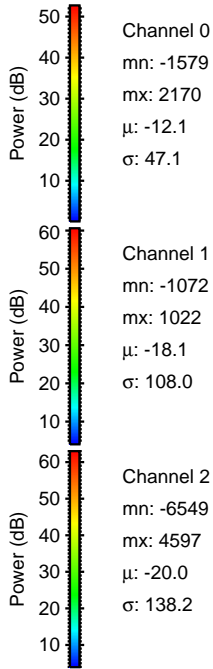
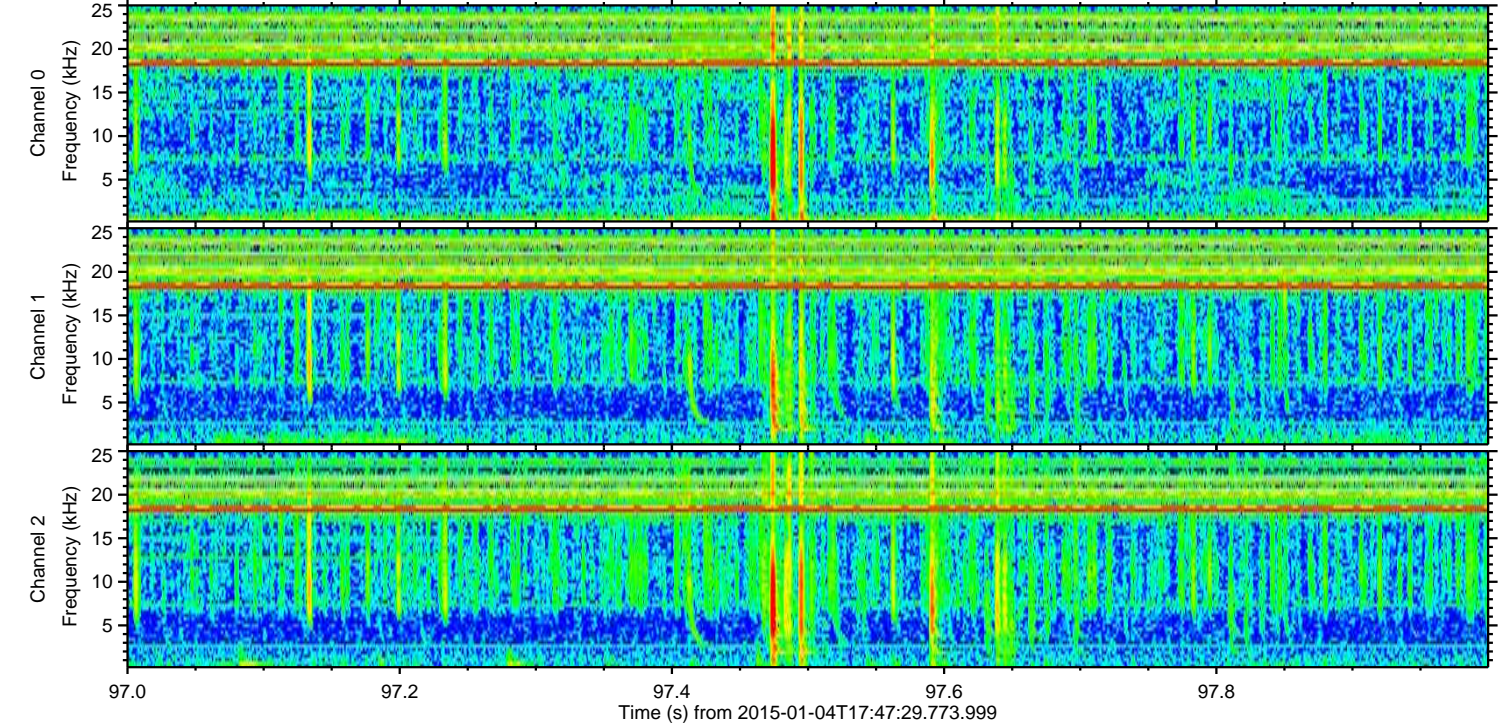
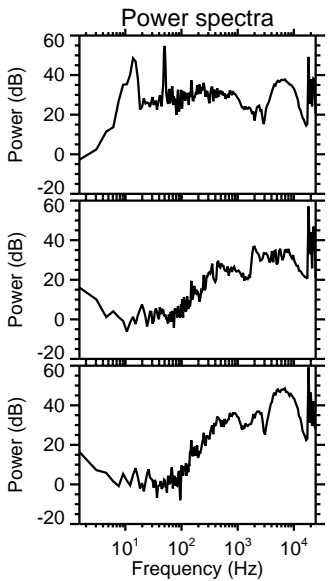
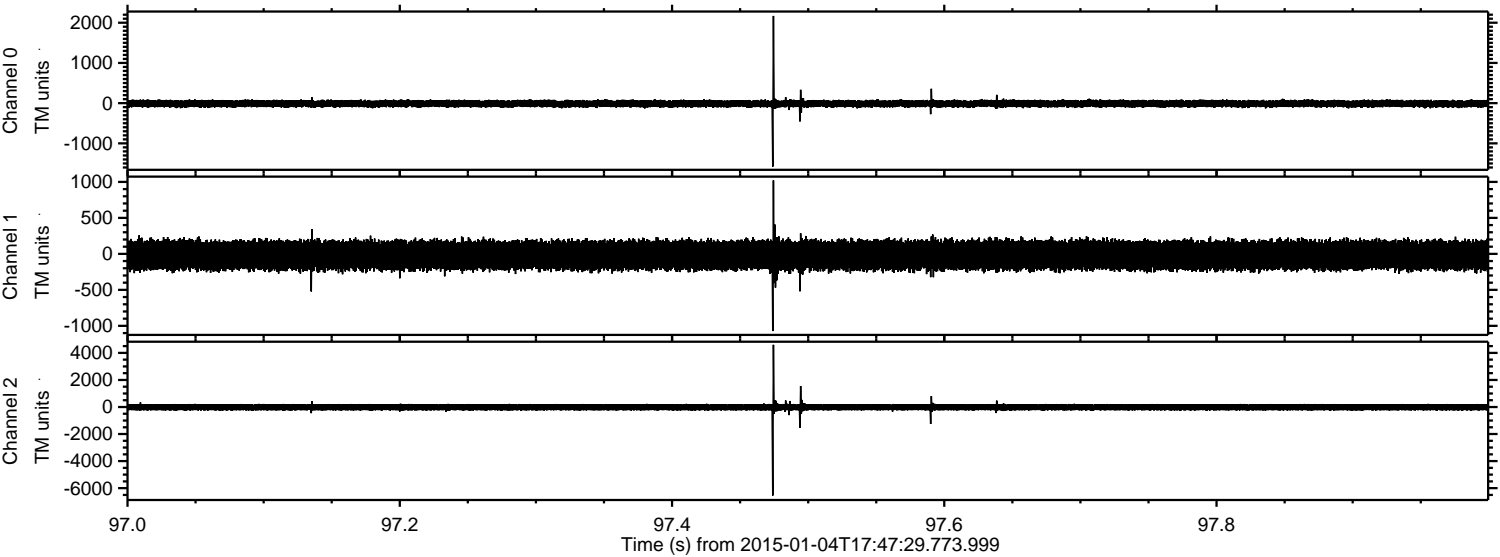

Channel 0  
mn: -1579  
mx: 2170  
 $\mu$ : -12.1  
 $\sigma$ : 47.1

Channel 1  
mn: -1072  
mx: 1022  
 $\mu$ : -18.1  
 $\sigma$ : 108.0

Channel 2  
mn: -6549  
mx: 4597  
 $\mu$ : -20.0  
 $\sigma$ : 138.2



Processed Sun Jan 4 18:55:16 2015 by ELM ver.2012-10-06 from 001\_\_elm20150104\_174728\_\_dat00.bin

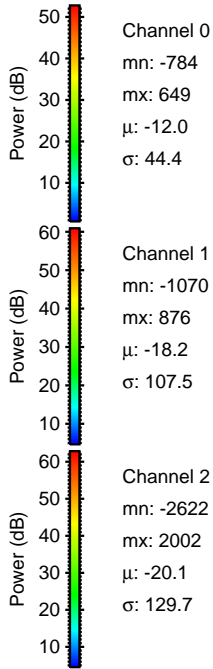
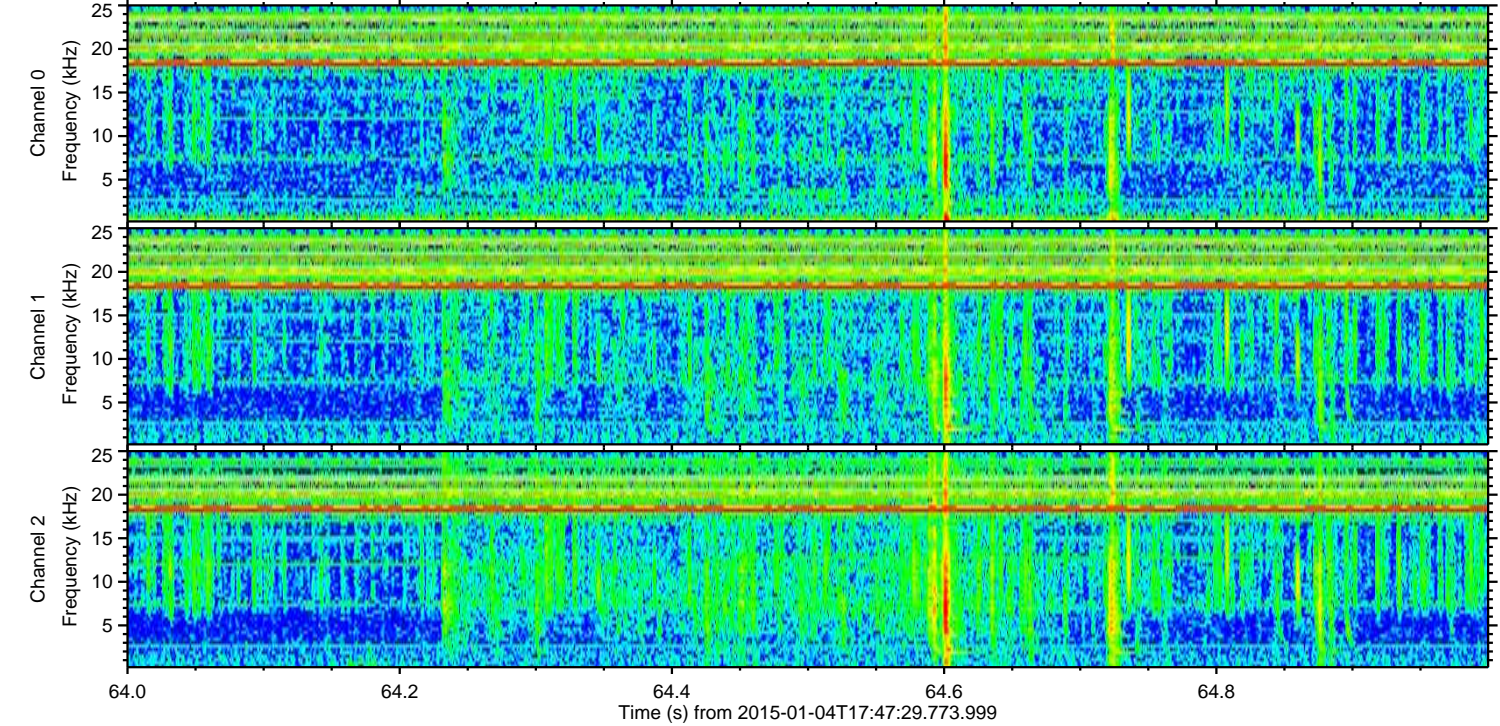
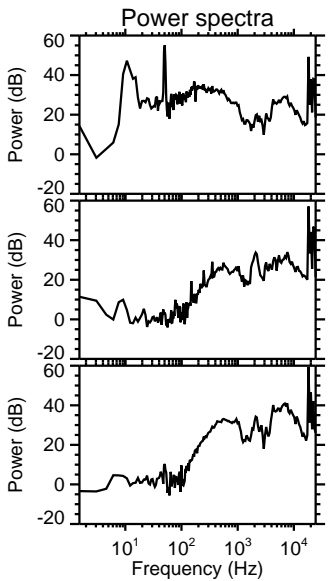
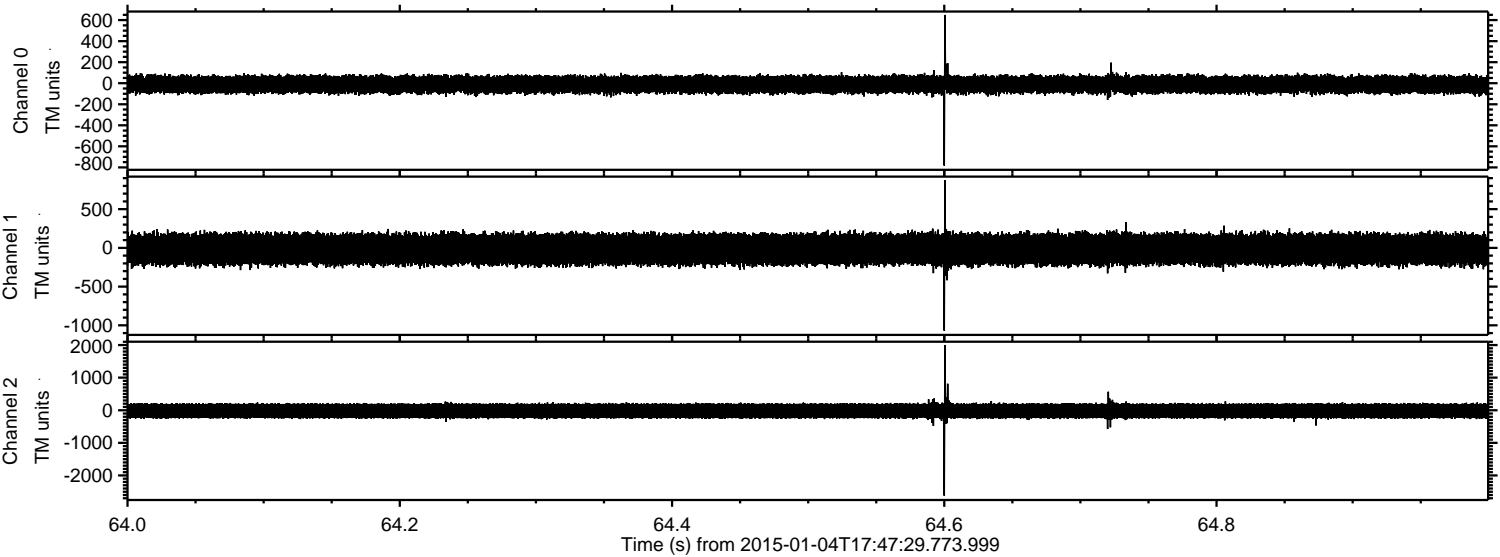



Processed Sun Jan 4 18:55:17 2015 by ELM ver.2012-10-06 from 001\_\_elm20150104\_174728\_\_dat00.bin

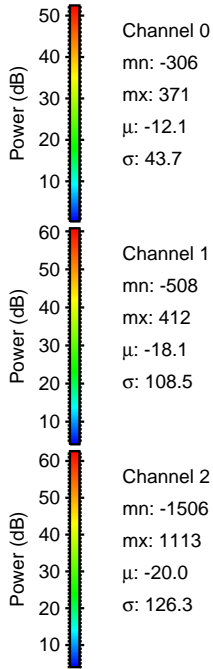
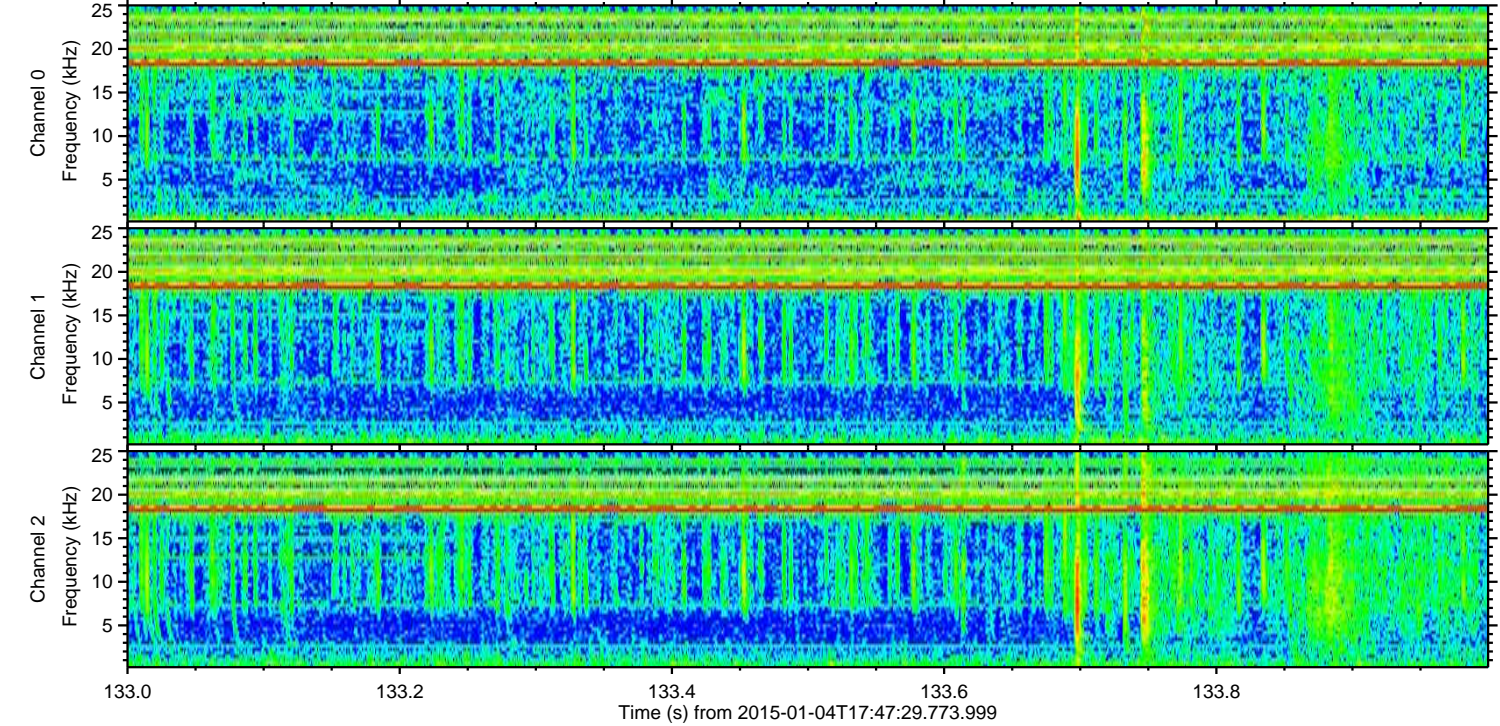
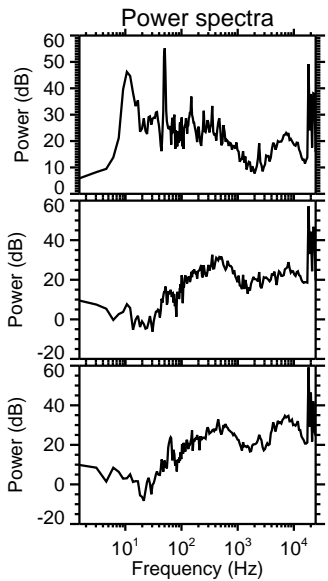
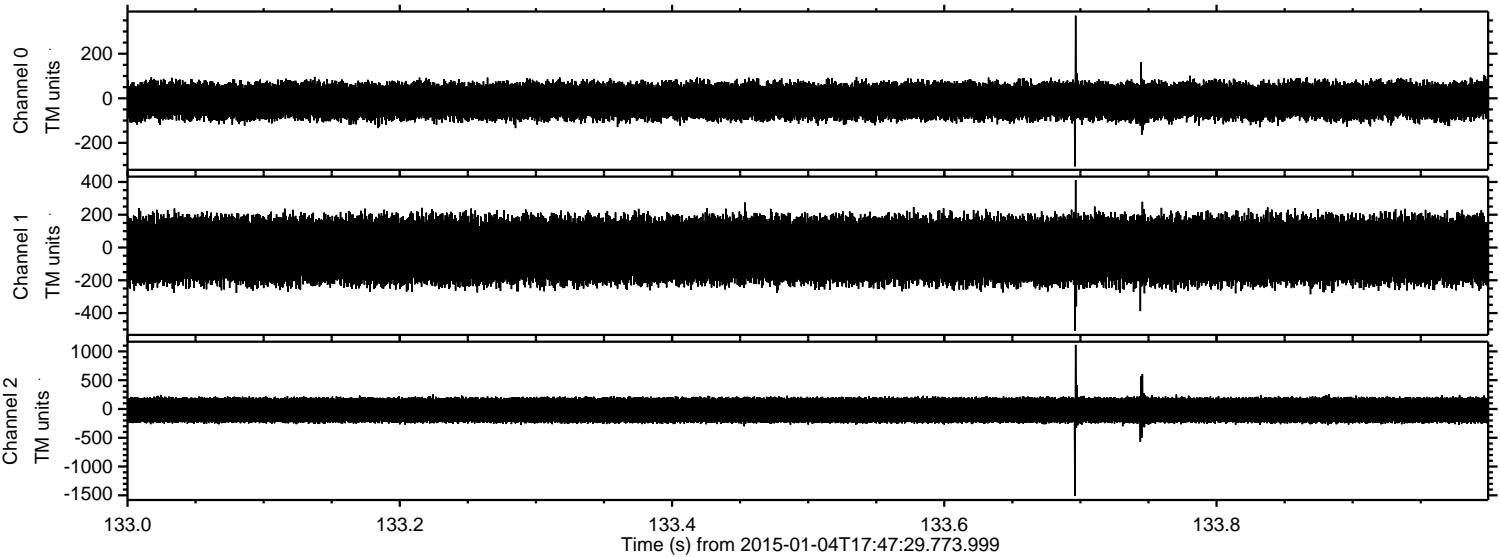



ELMAVAN 3D WAVEFORMS (Measured data sampled at 50 kHz) 49783 packets of 144 samples from 2015-01-04T17:47:29.773.999. Part 102/144

Processed Sun Jan 4 18:55:18 2015 by ELM ver.2012-10-06 from 001\_\_elm20150104\_174728\_\_dat00.bin

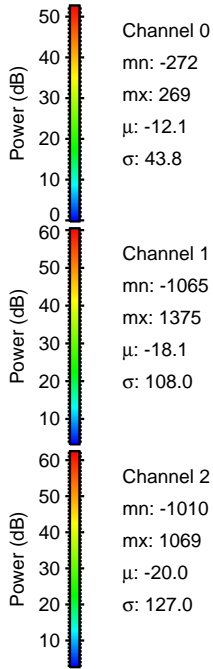
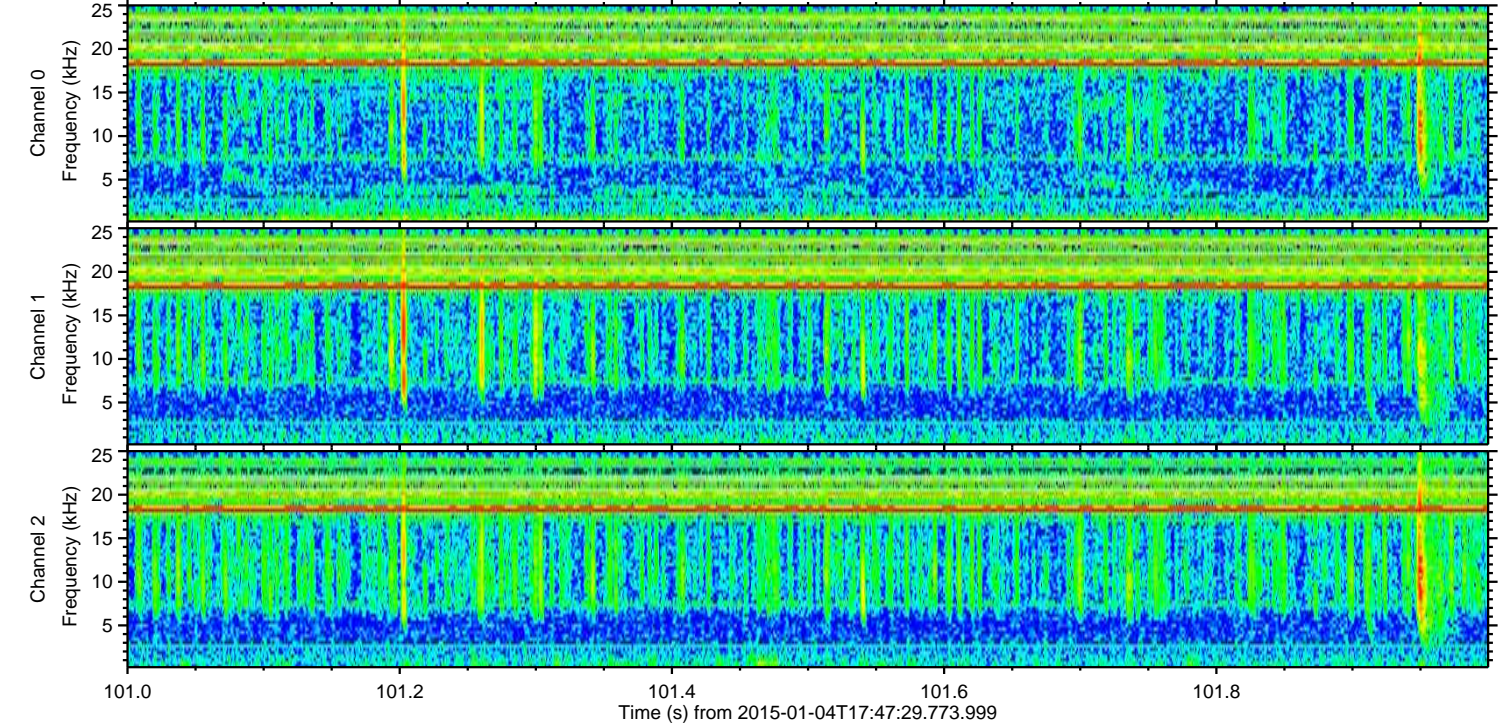
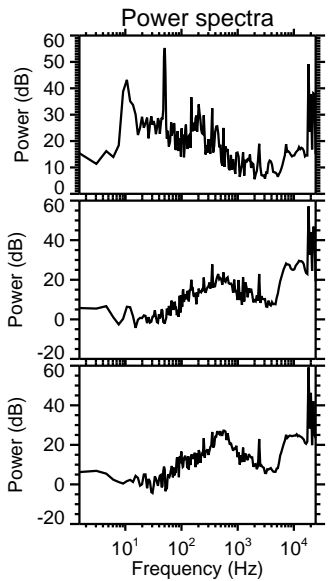
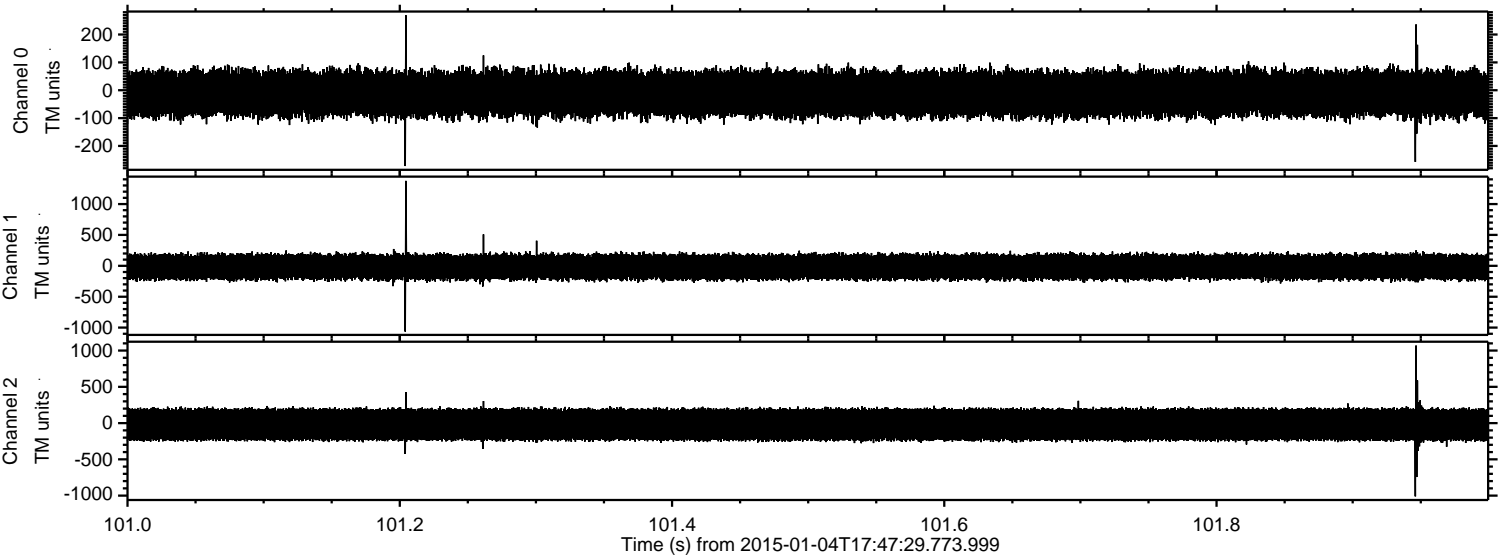



ELMAVAN 3D WAVEFORMS (Measured data sampled at 50 kHz) 49783 packets of 144 samples from 2015-01-04T17:47:29.773.999. Part 34/144

Processed Sun Jan 4 18:55:19 2015 by ELM ver.2012-10-06 from 001\_\_elm20150104\_174728\_\_dat00.bin

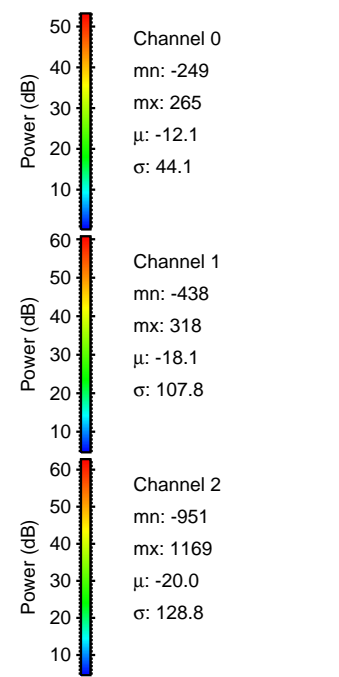
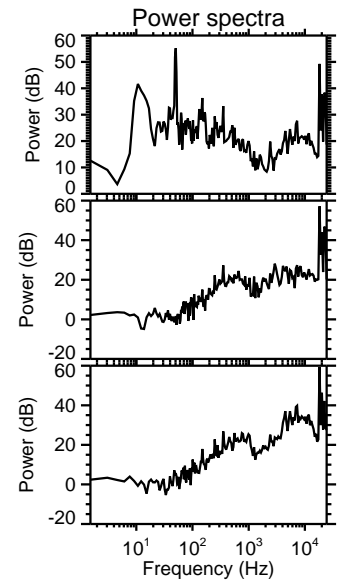
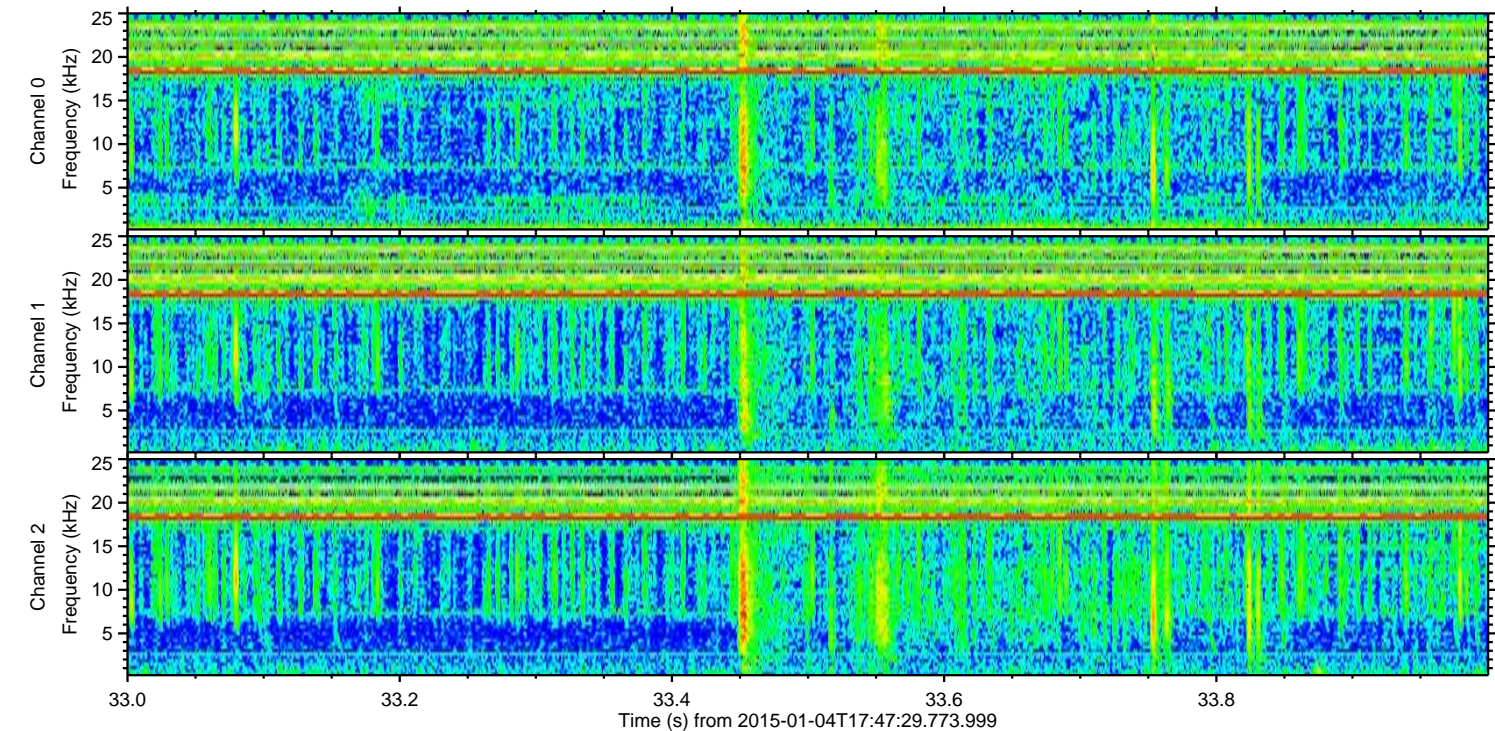
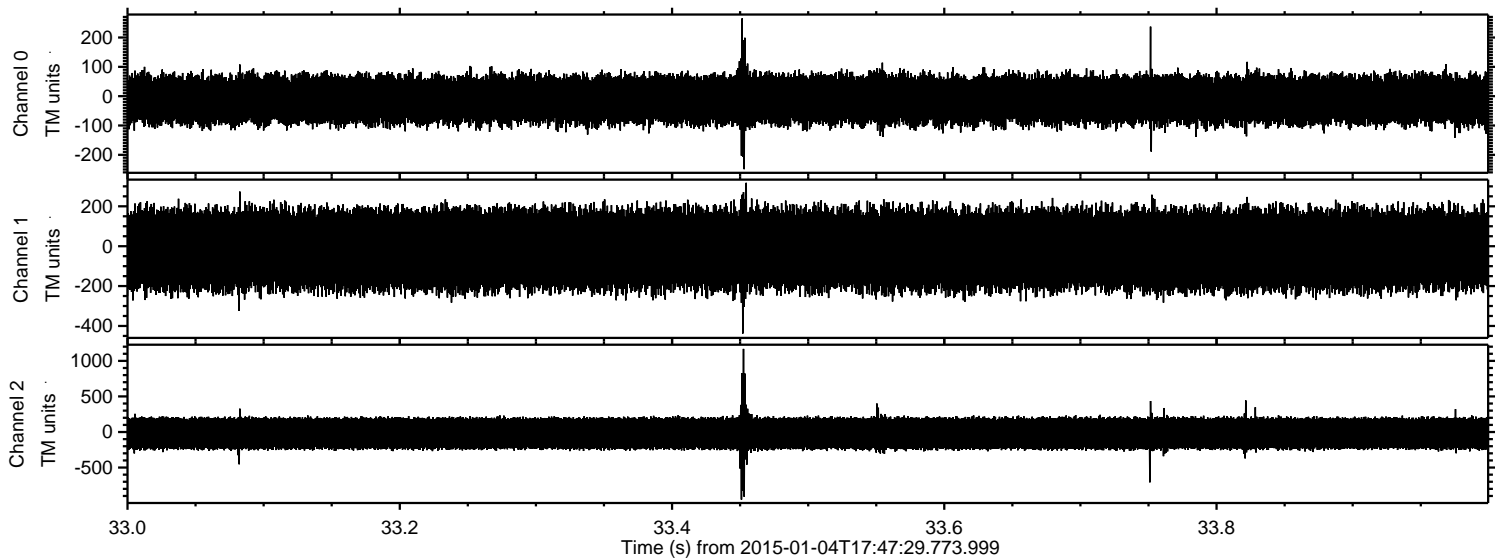



Processed Sun Jan 4 18:55:20 2015 by ELM ver.2012-10-06 from 001\_\_elm20150104\_174728\_\_dat00.bin

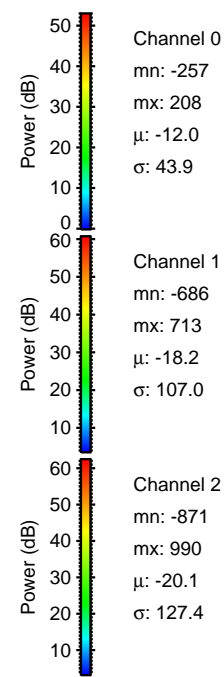
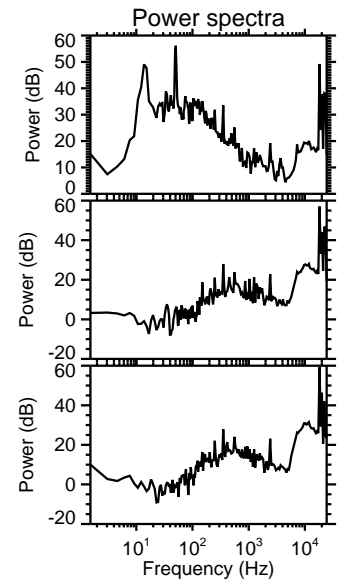
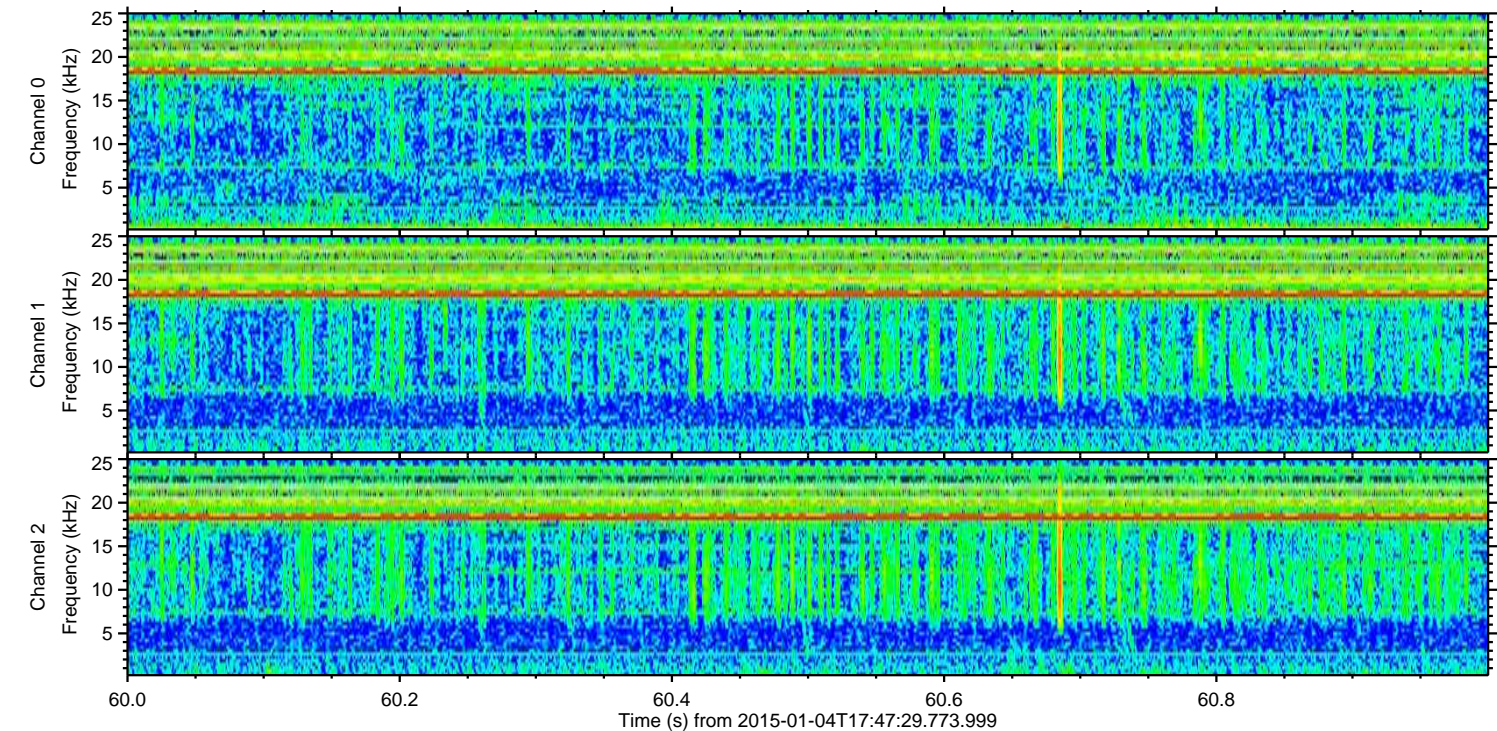
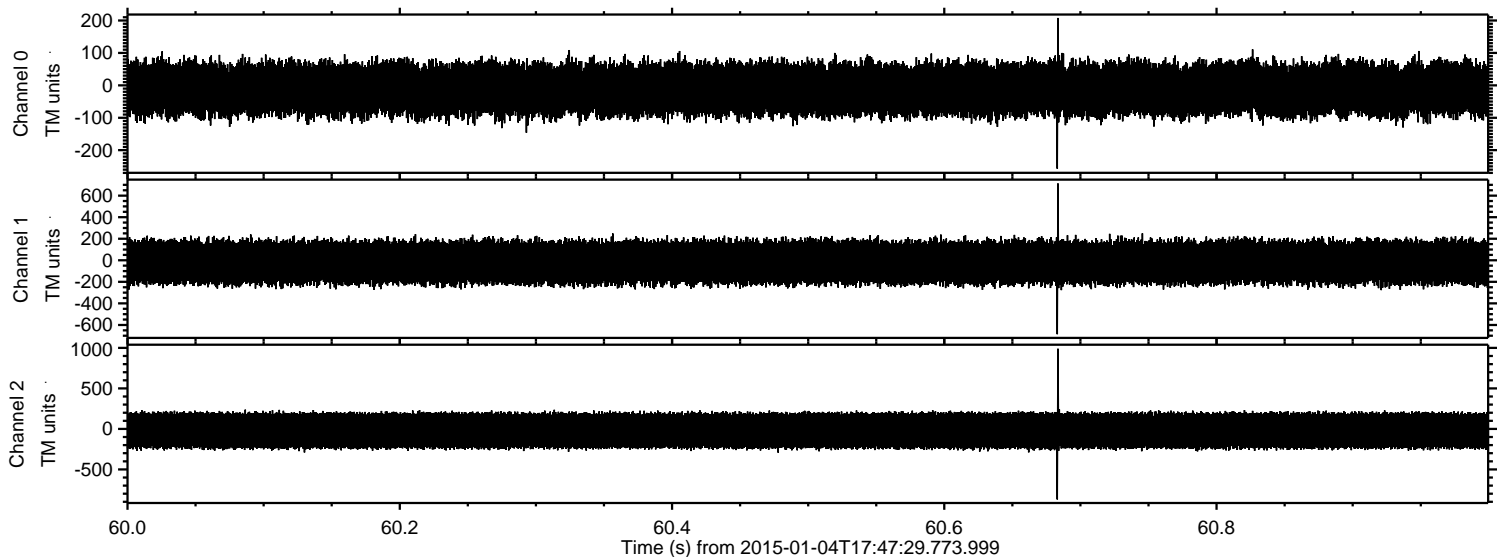

Channel 0  
mn: -257  
mx: 208  
 $\mu$ : -12.0  
 $\sigma$ : 43.9

Channel 1  
mn: -686  
mx: 713  
 $\mu$ : -18.2  
 $\sigma$ : 107.0

Channel 2  
mn: -871  
mx: 990  
 $\mu$ : -20.1  
 $\sigma$ : 127.4



ELMAVAN 3D WAVEFORMS (Measured data sampled at 50 kHz) 49783 packets of 144 samples from 2015-01-04T17:47:29.773.999. Part 31/144

Processed Sun Jan 4 18:55:21 2015 by ELM ver.2012-10-06 from 001\_\_elm20150104\_174728\_\_dat00.bin

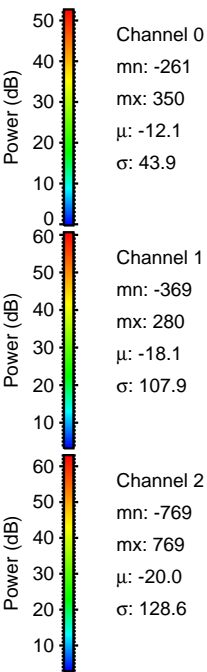
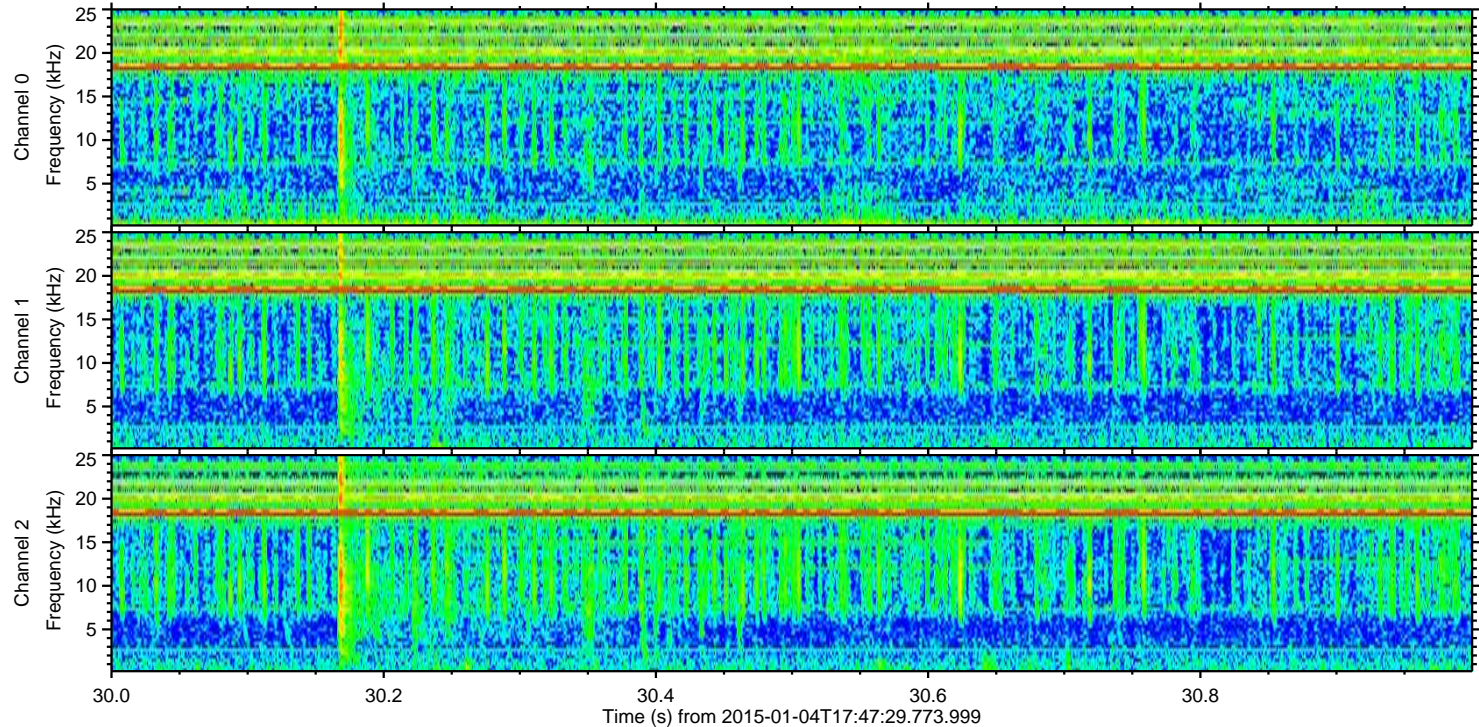
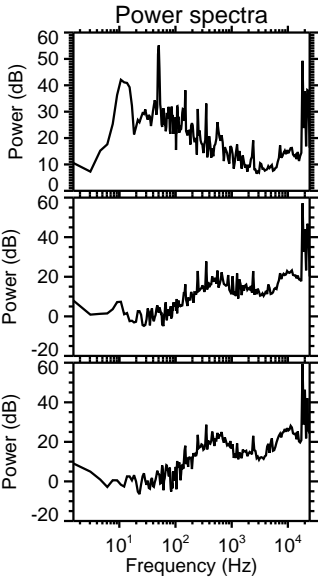
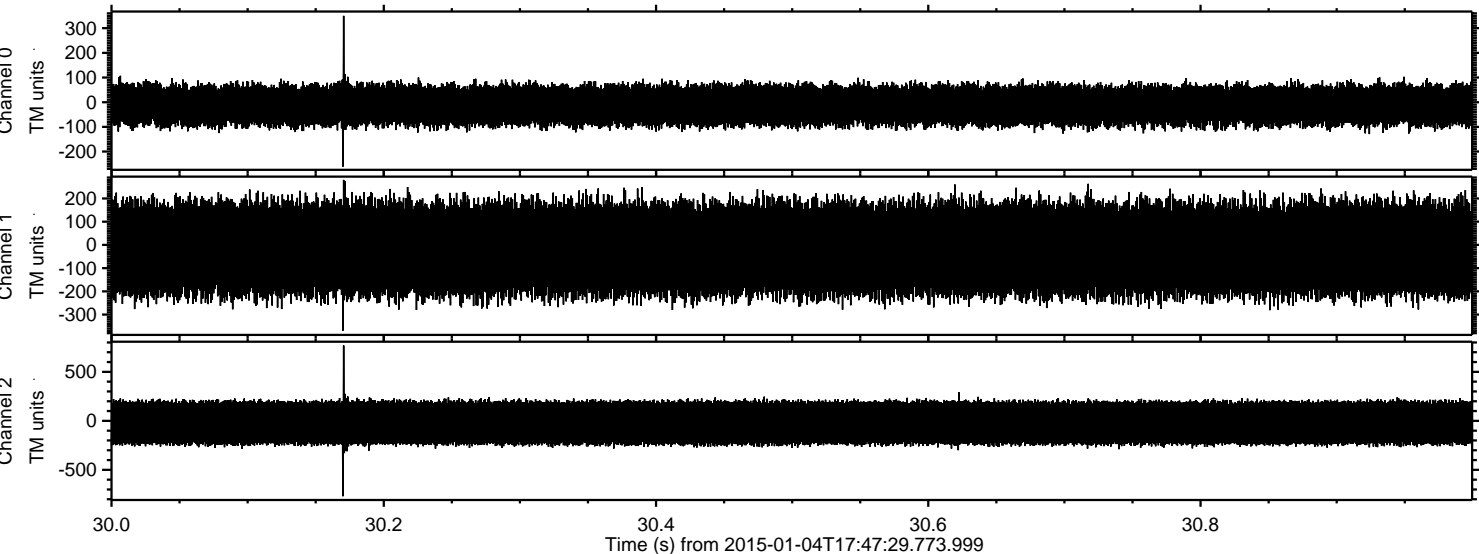



Processed Sun Jan 4 18:55:22 2015 by ELM ver.2012-10-06 from 001\_\_elm20150104\_174728\_\_dat00.bin

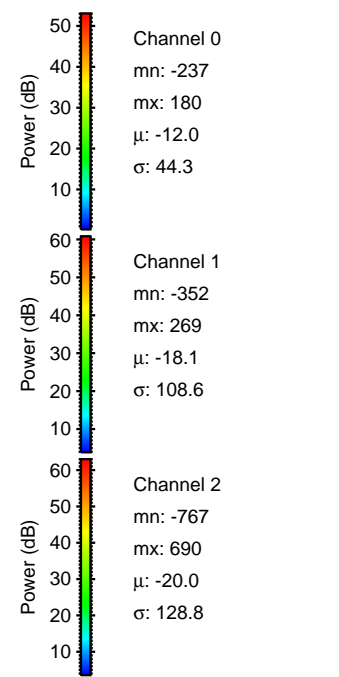
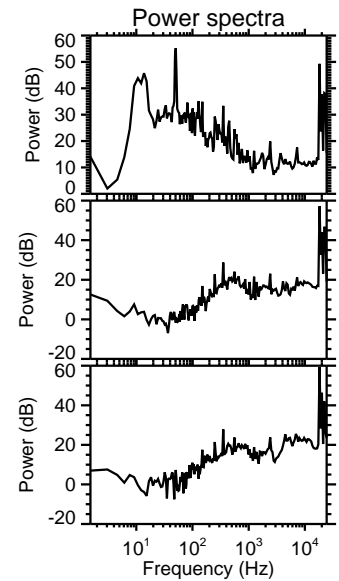
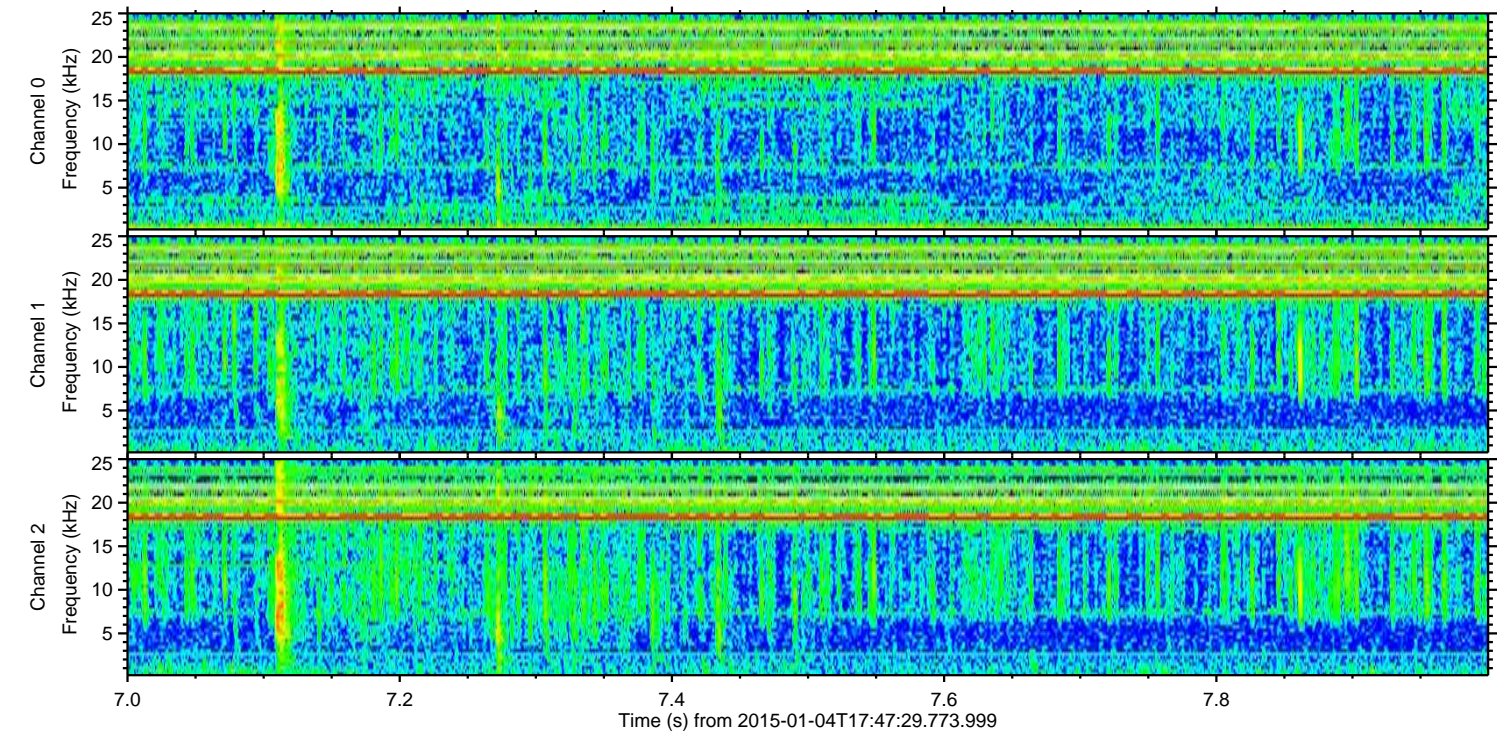
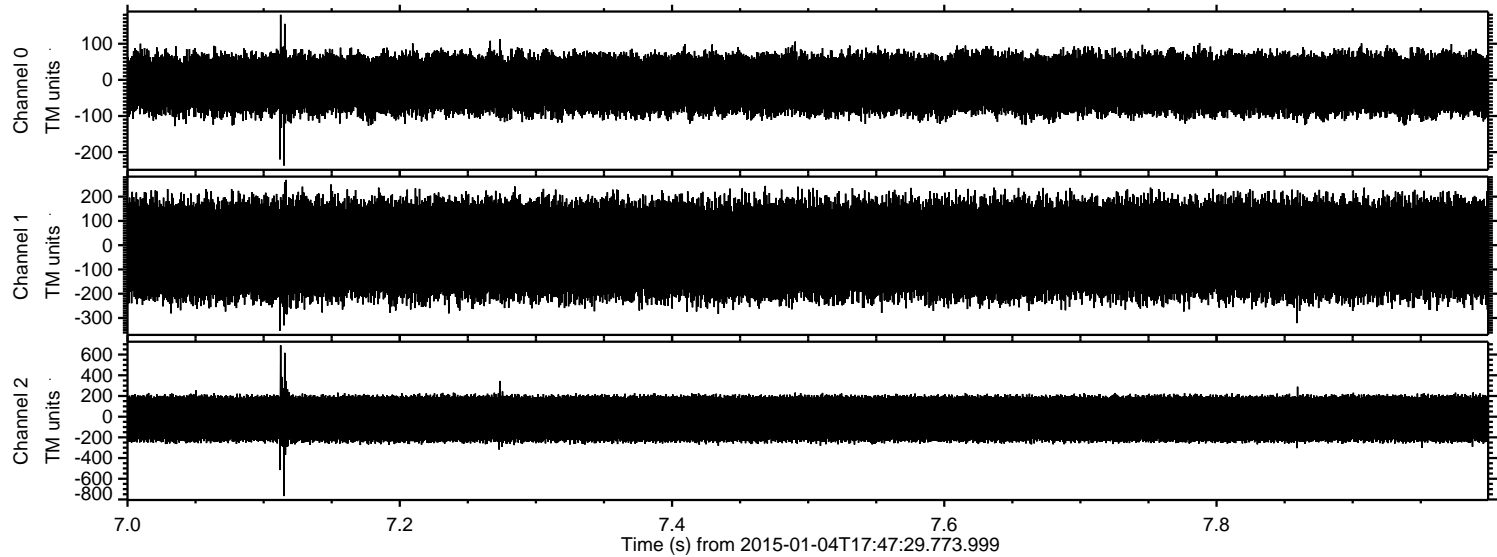



ELMAVAN 3D WAVEFORMS (Measured data sampled at 50 kHz) 49783 packets of 144 samples from 2015-01-04T17:47:29.773.999. Part 142/144

