

# ELMAVAN 3D WAVEFORMS (Measured data sampled at 50 kHz) 49787 packets of 144 samples from 2015-01-04T16:17:26.872.000.

Processed Sun Jan 4 17:25:22 2015 by ELM ver.2012-10-06 from 001\_\_elm20150104\_161725\_\_dat00.bin

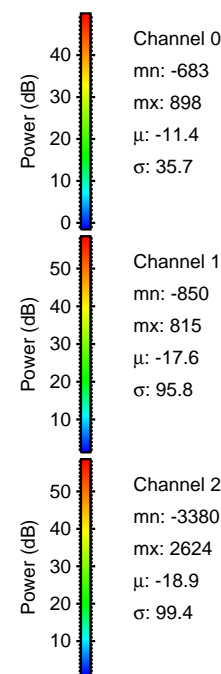

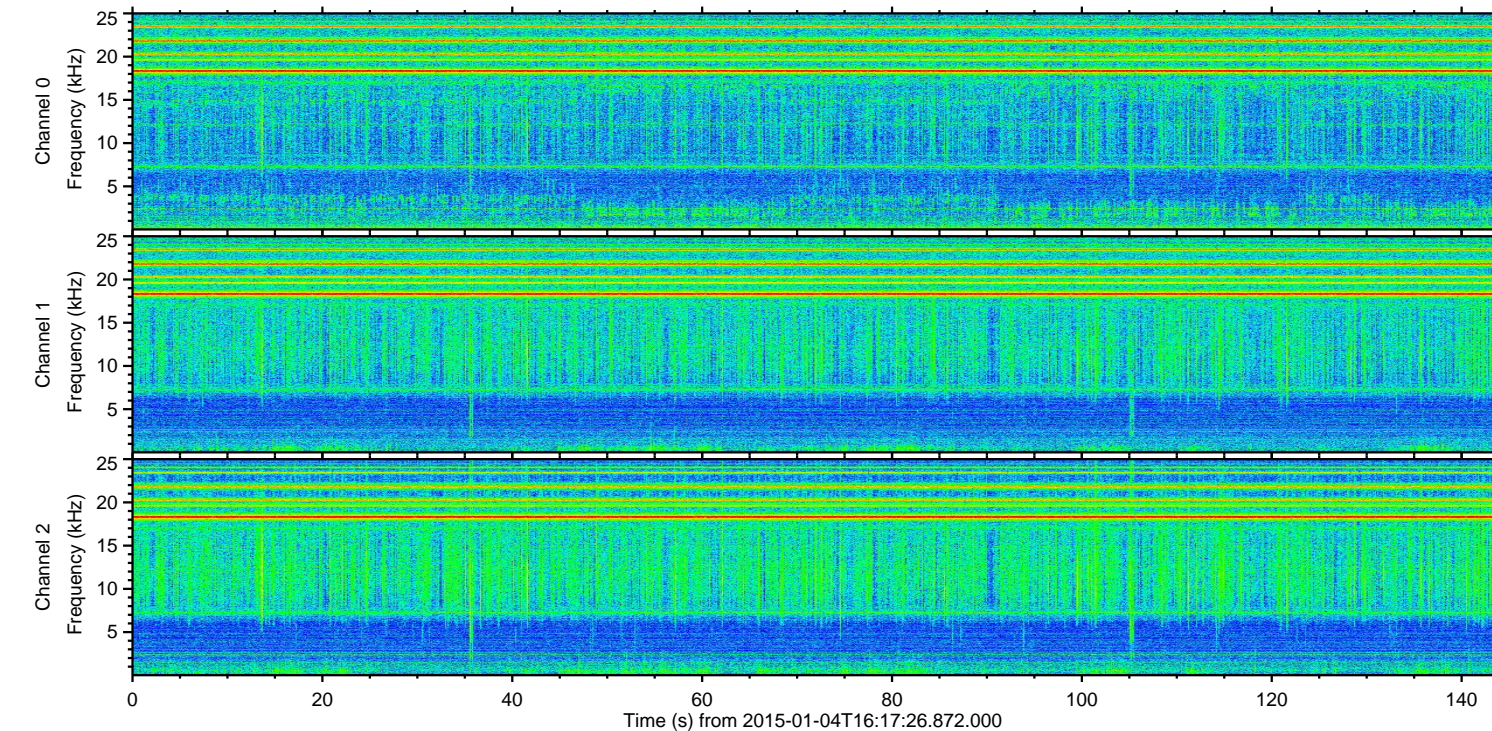
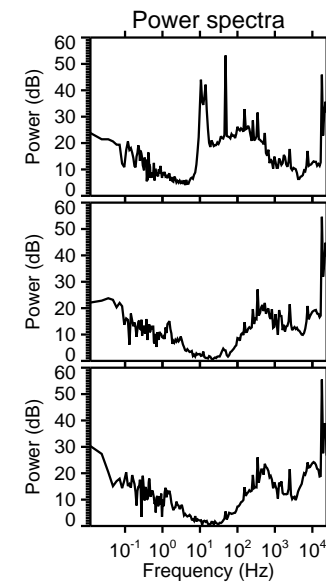
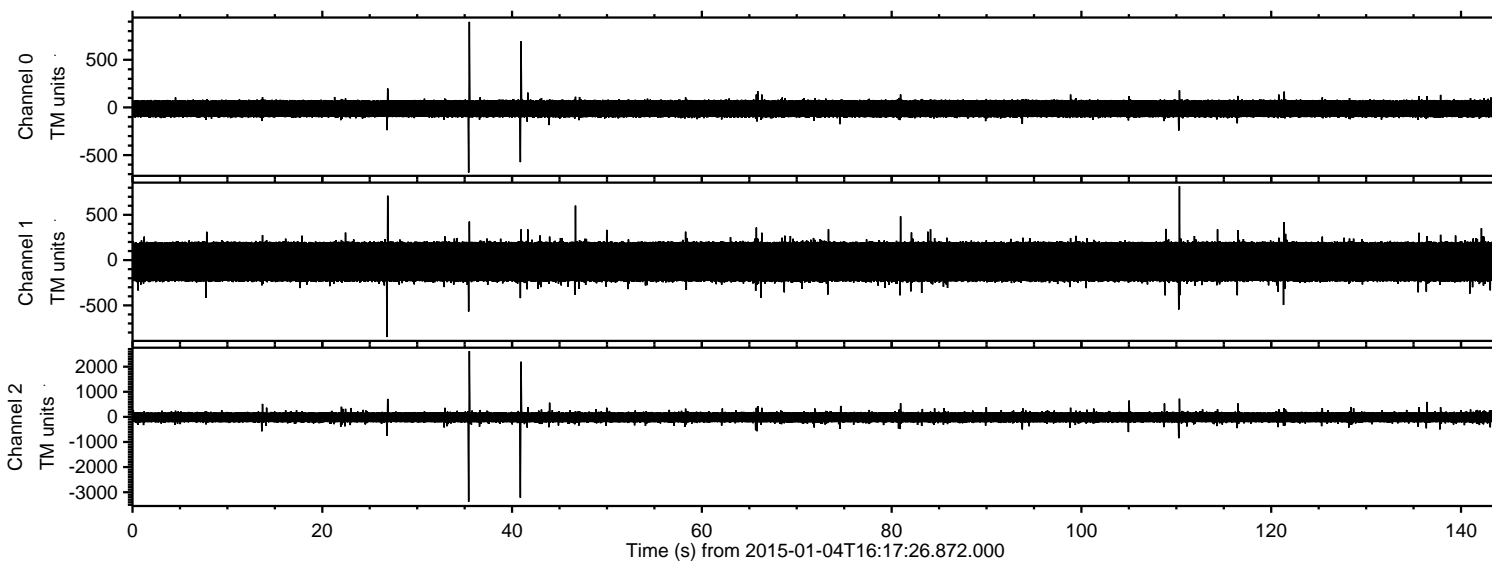

ELMAVAN 3D WAVEFORMS (Measured data sampled at 50 kHz) 49787 packets of 144 samples from 2015-01-04T16:17:26.872.000. Part 36/144

Processed Sun Jan 4 17:25:34 2015 by ELM ver.2012-10-06 from 001\_\_elm20150104\_161725\_\_dat00.bin

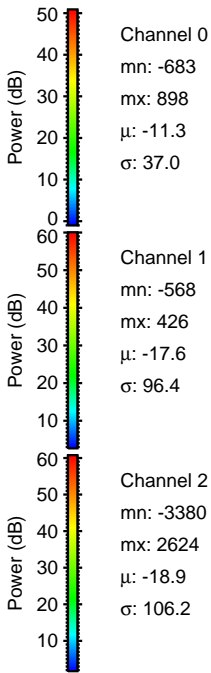
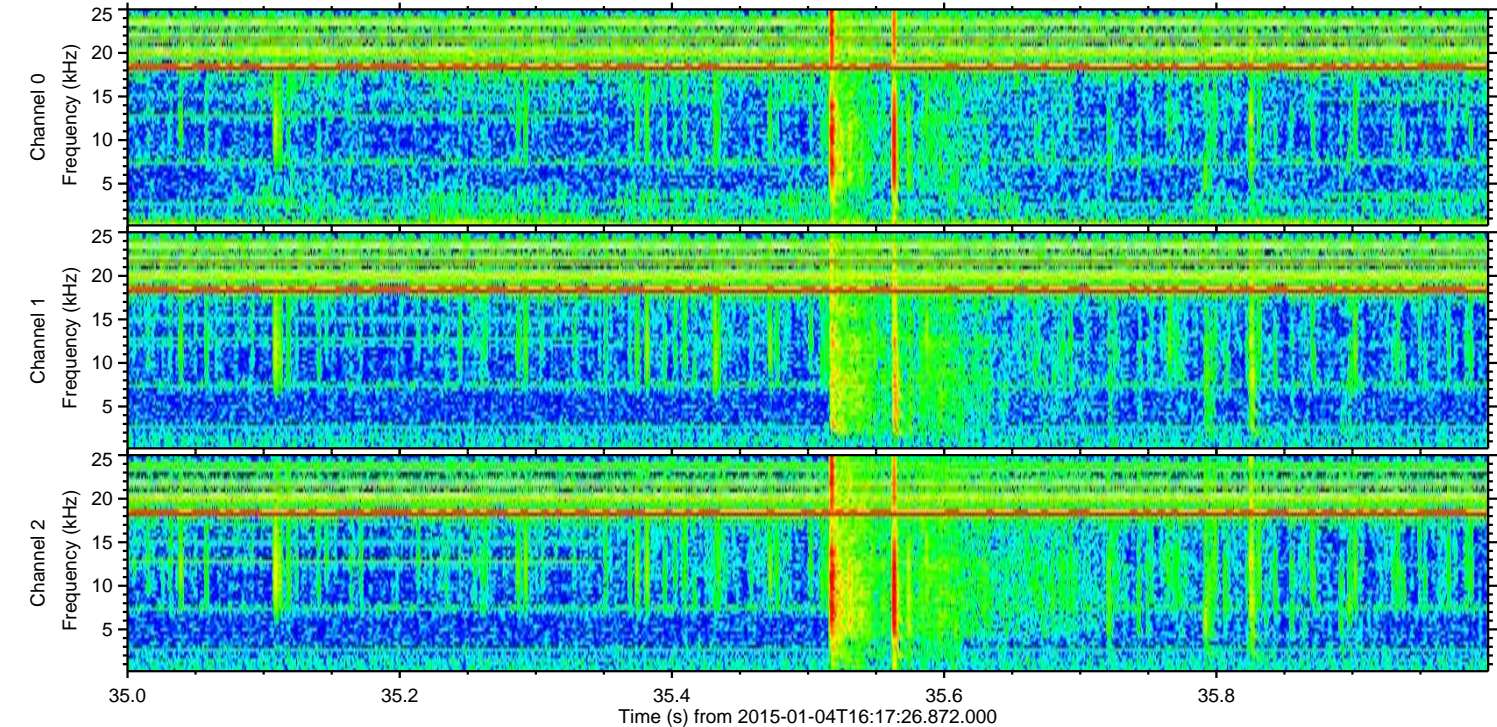
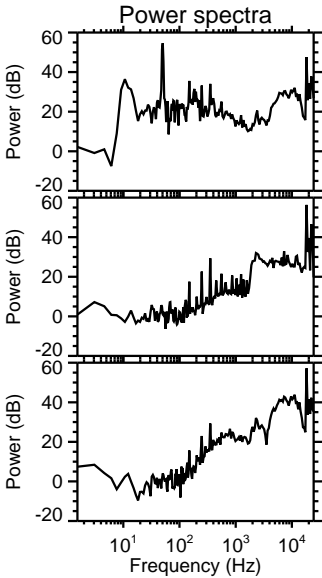
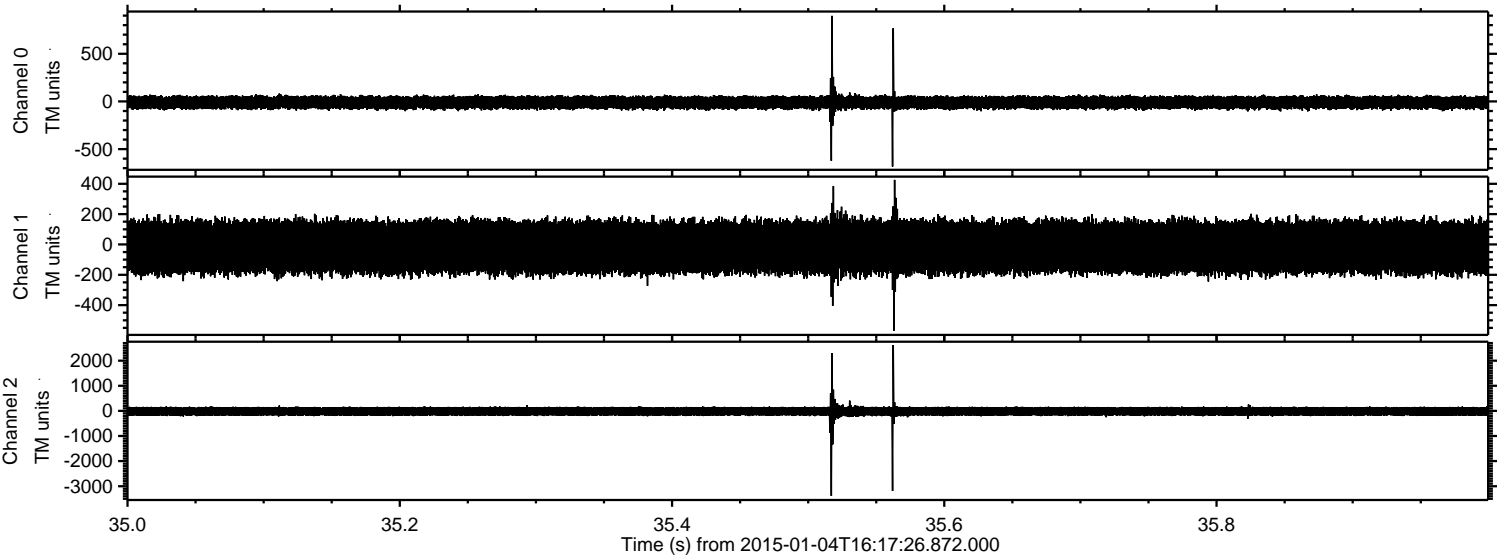



ELMAVAN 3D WAVEFORMS (Measured data sampled at 50 kHz) 49787 packets of 144 samples from 2015-01-04T16:17:26.872.000. Part 41/144

Processed Sun Jan 4 17:25:35 2015 by ELM ver.2012-10-06 from 001\_\_elm20150104\_161725\_\_dat00.bin

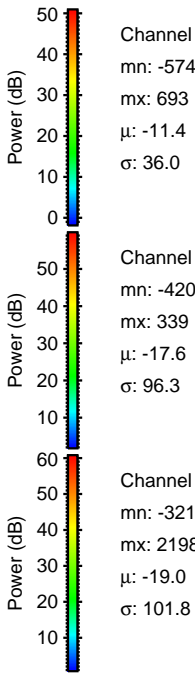
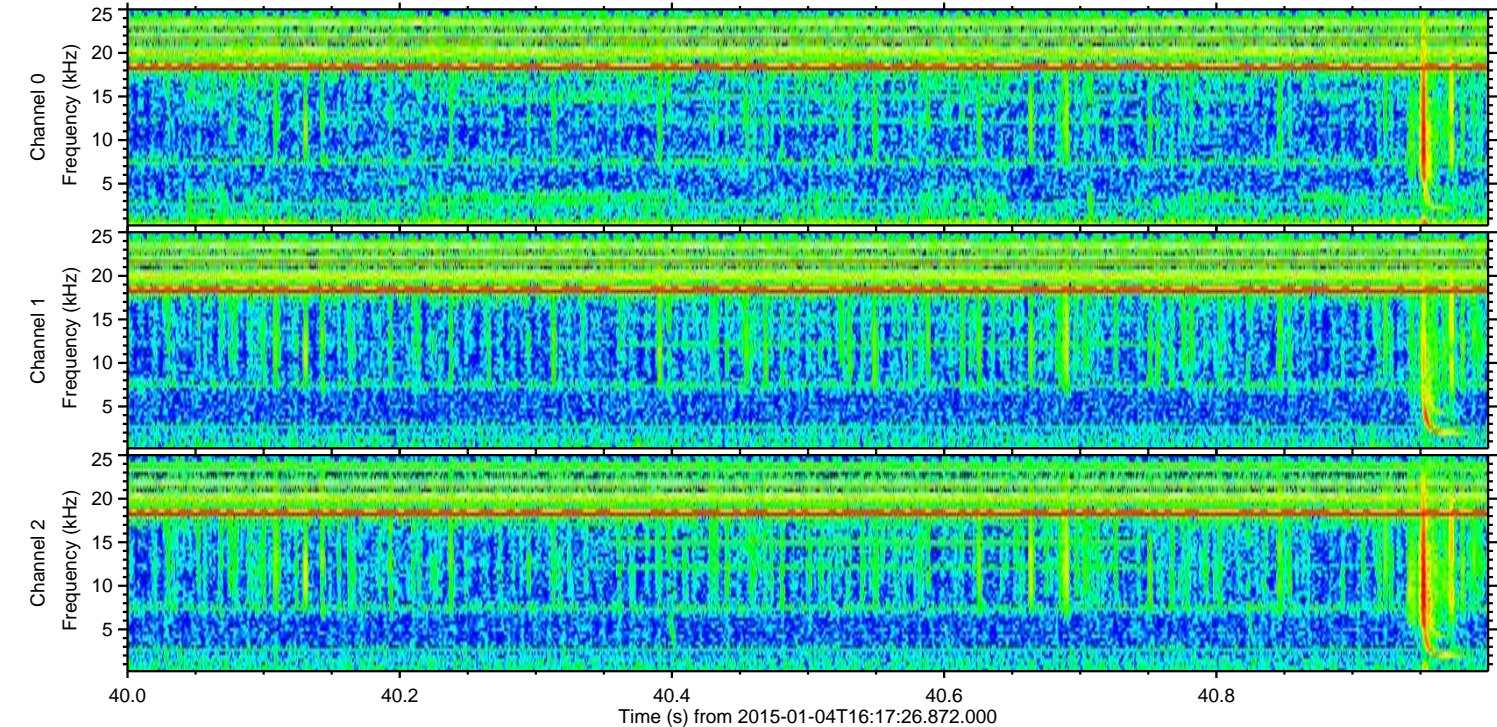
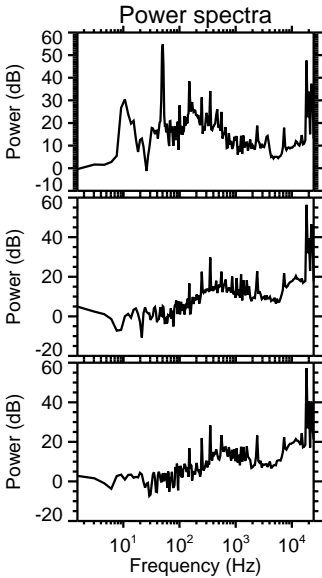
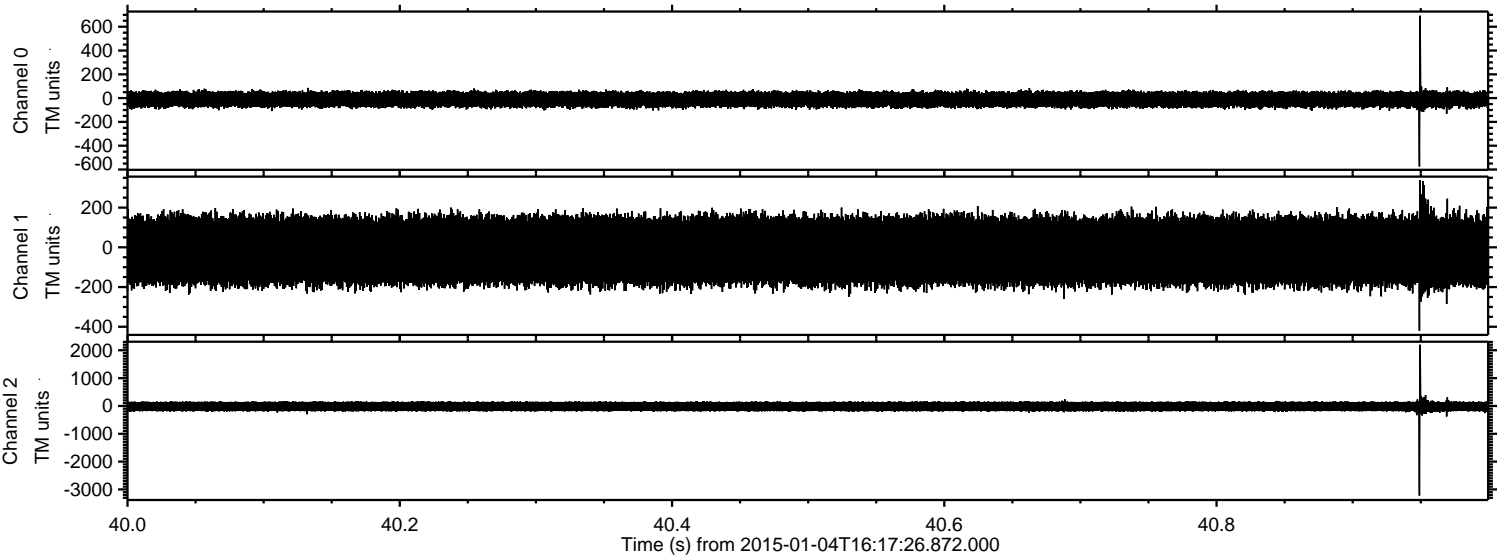



ELMAVAN 3D WAVEFORMS (Measured data sampled at 50 kHz) 49787 packets of 144 samples from 2015-01-04T16:17:26.872.000. Part 27/144

Processed Sun Jan 4 17:25:36 2015 by ELM ver.2012-10-06 from 001\_\_elm20150104\_161725\_\_dat00.bin

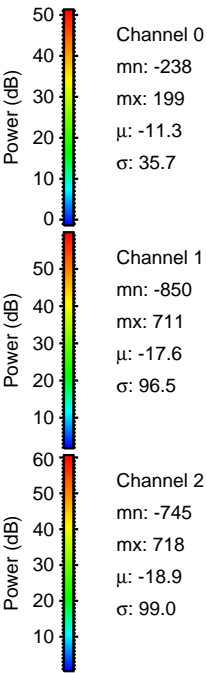
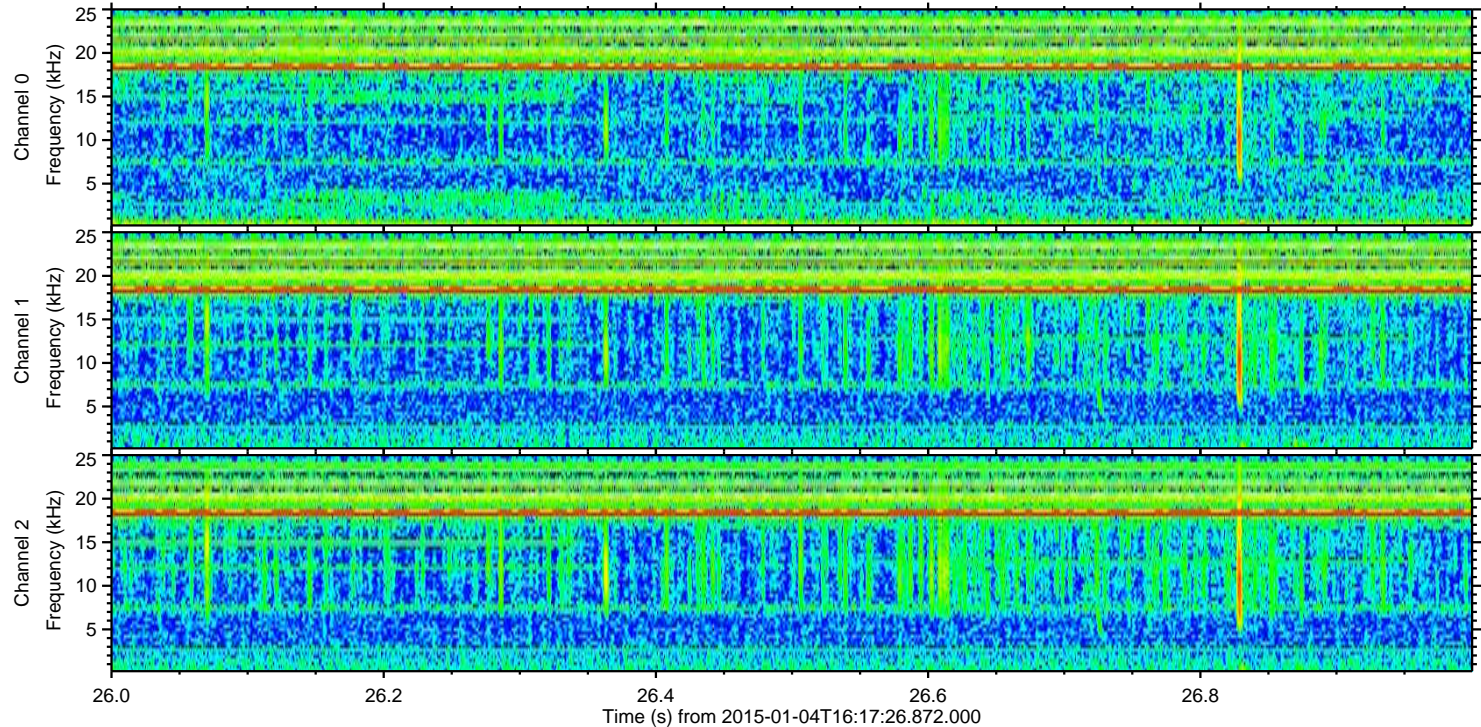
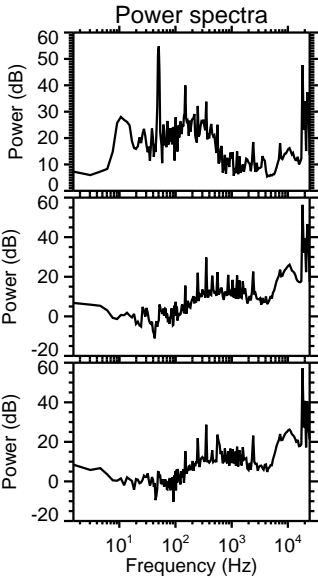
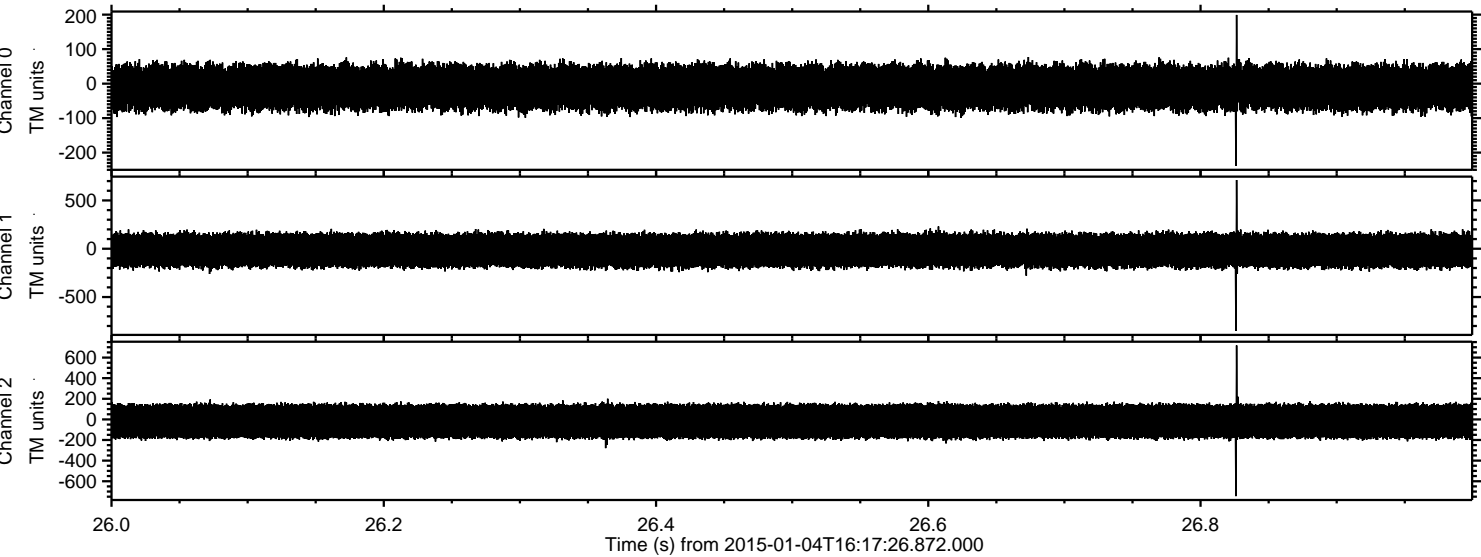



ELMAVAN 3D WAVEFORMS (Measured data sampled at 50 kHz) 49787 packets of 144 samples from 2015-01-04T16:17:26.872.000. Part 111/144

Processed Sun Jan 4 17:25:37 2015 by ELM ver.2012-10-06 from 001\_\_elm20150104\_161725\_\_dat00.bin

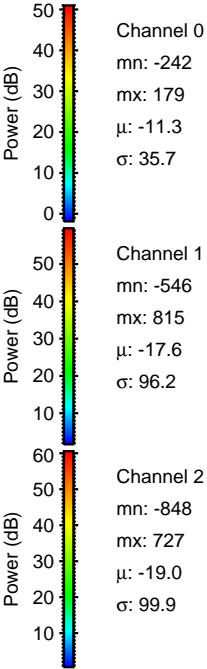
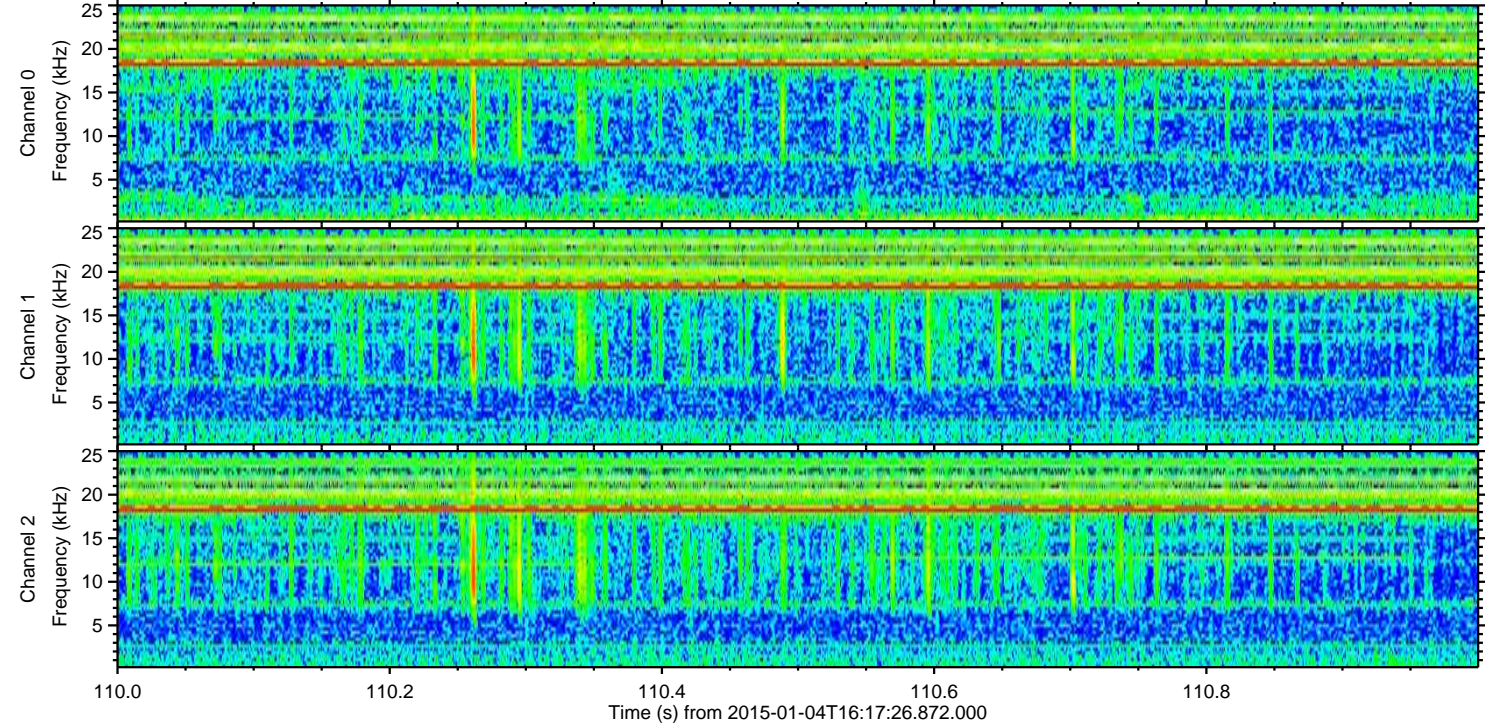
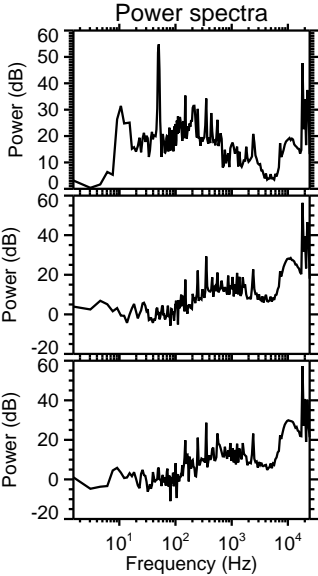
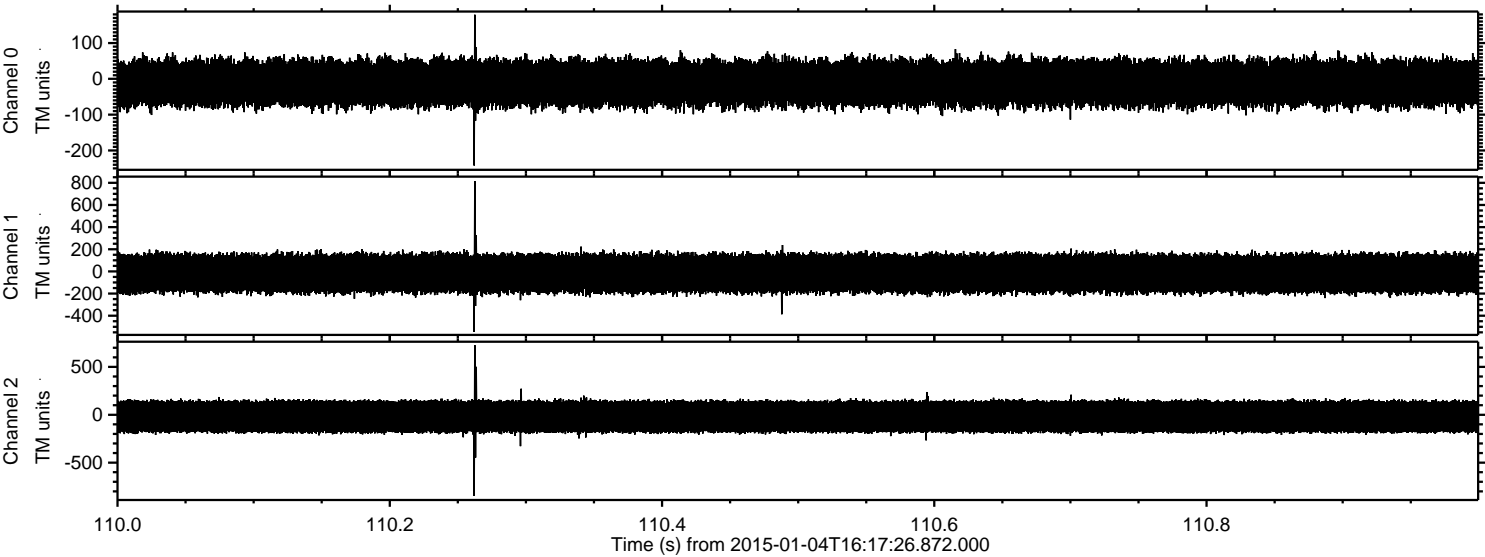



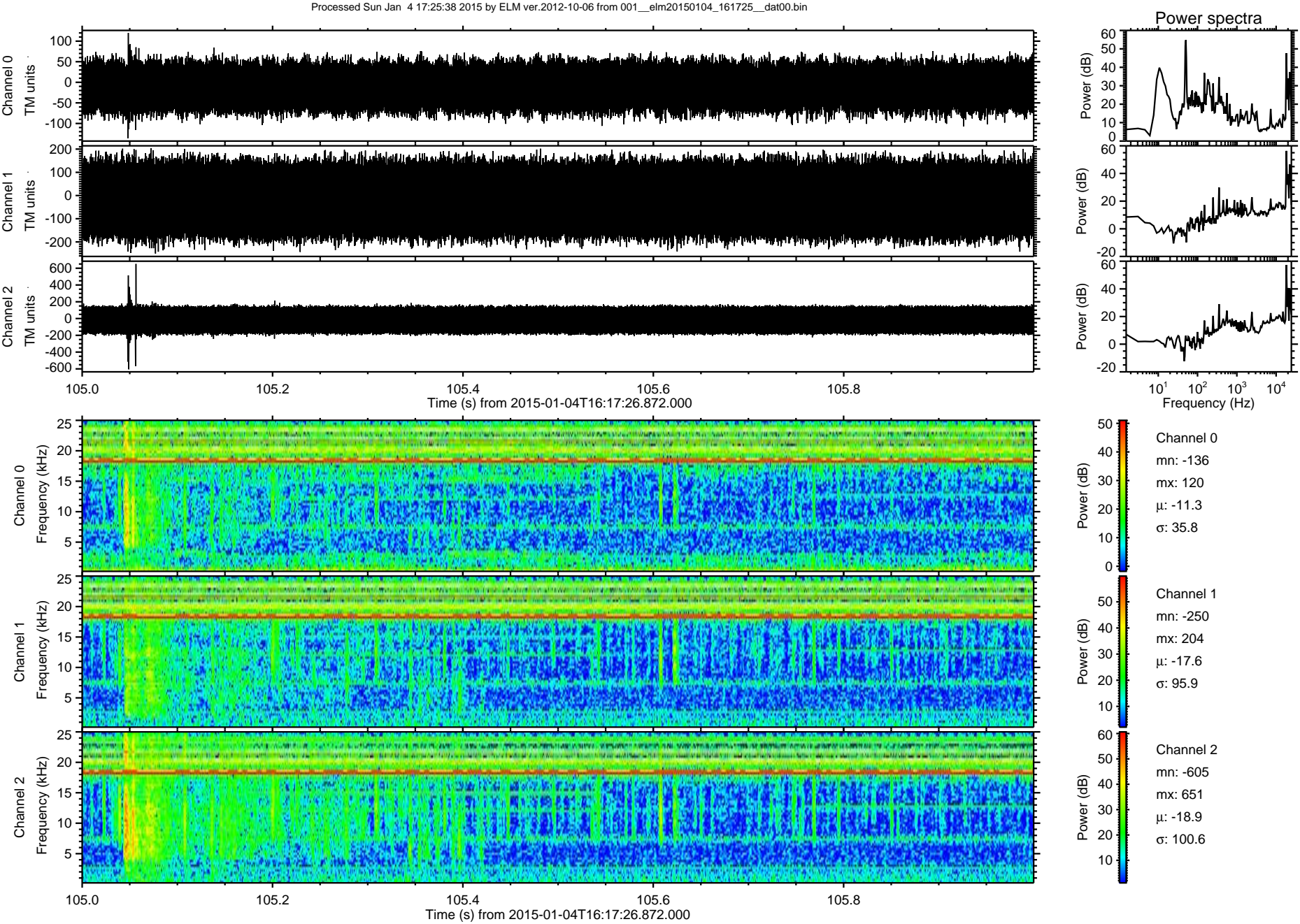



ELMAVAN 3D WAVEFORMS (Measured data sampled at 50 kHz) 49787 packets of 144 samples from 2015-01-04T16:17:26.872.000. Part 47/144

Processed Sun Jan 4 17:25:39 2015 by ELM ver.2012-10-06 from 001\_\_elm20150104\_161725\_\_dat00.bin

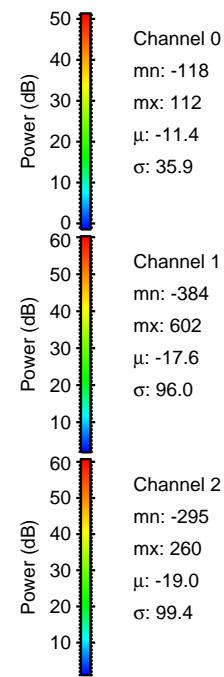
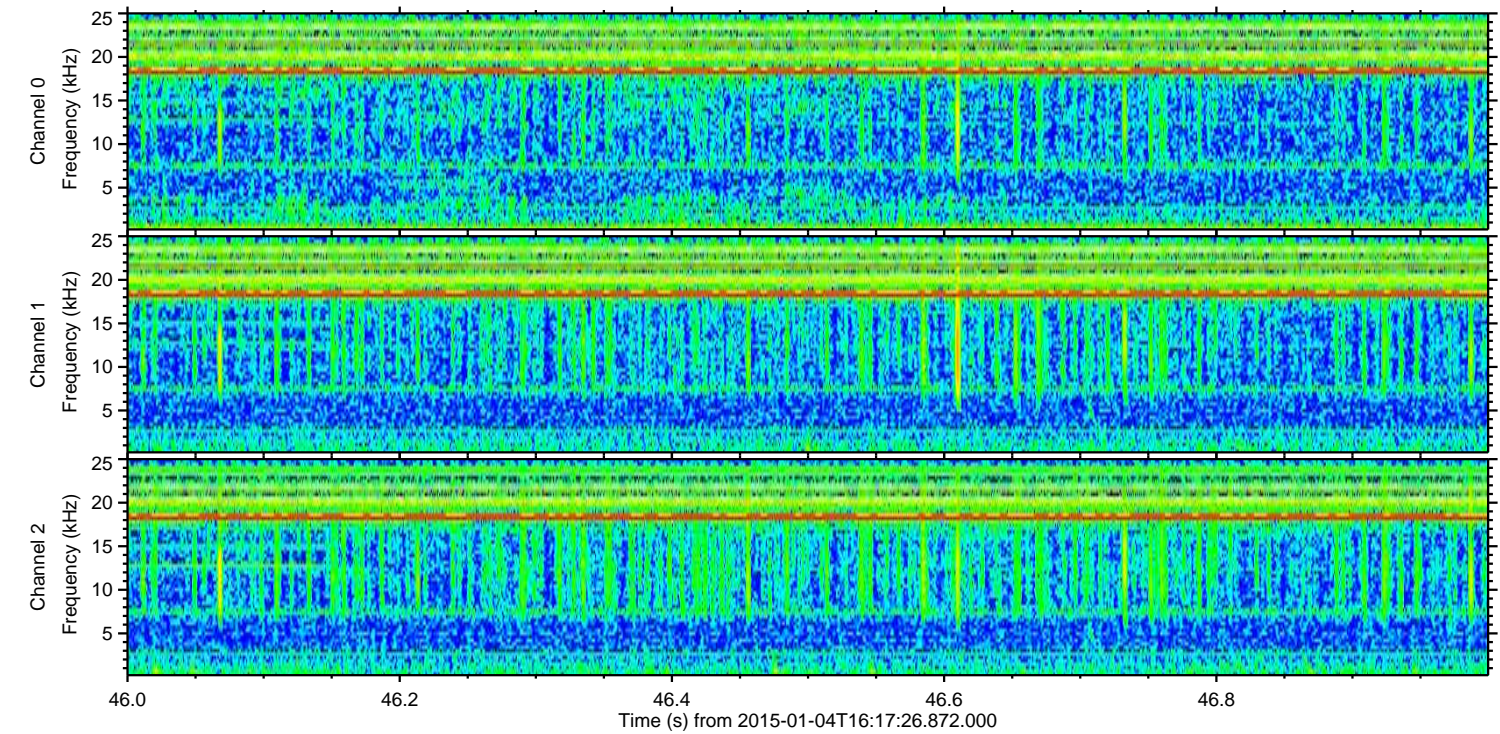
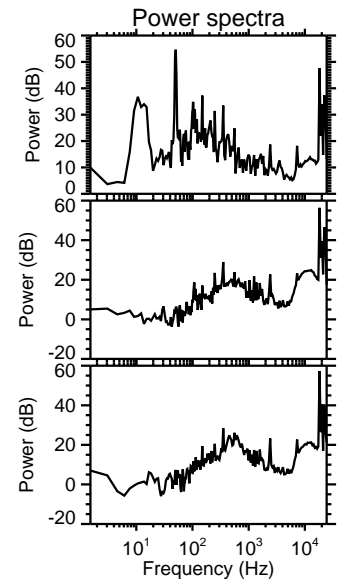
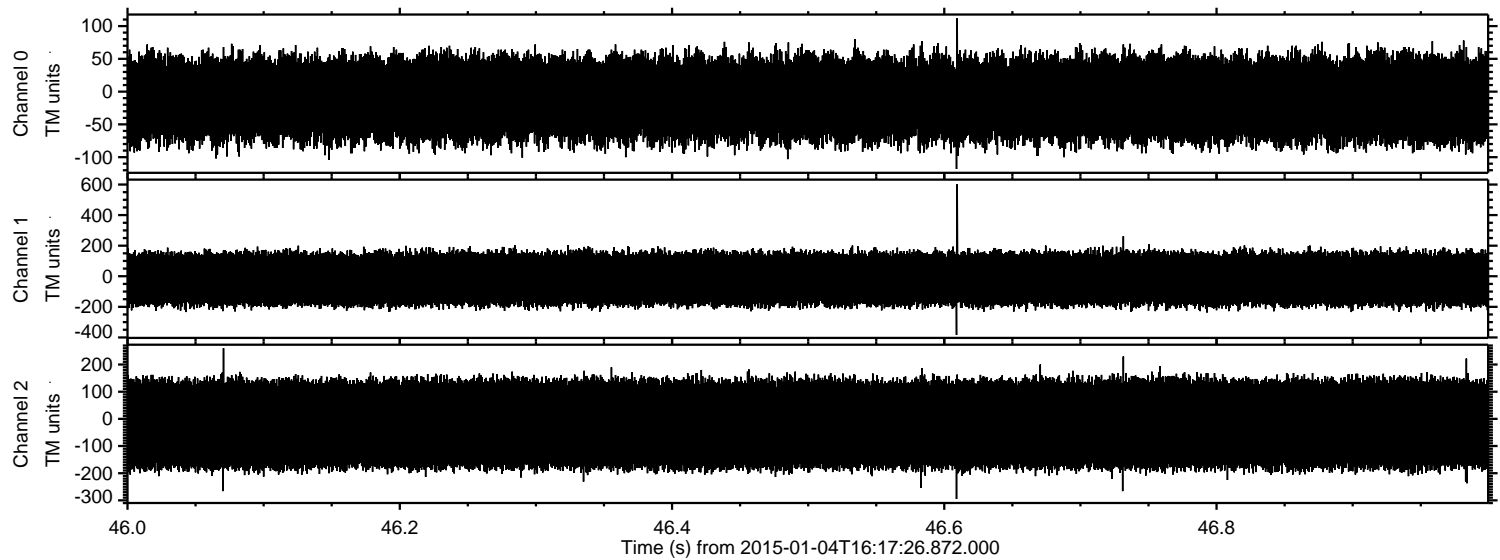



ELMAVAN 3D WAVEFORMS (Measured data sampled at 50 kHz) 49787 packets of 144 samples from 2015-01-04T16:17:26.872.000. Part 137/144

Processed Sun Jan 4 17:25:40 2015 by ELM ver.2012-10-06 from 001\_\_elm20150104\_161725\_\_dat00.bin

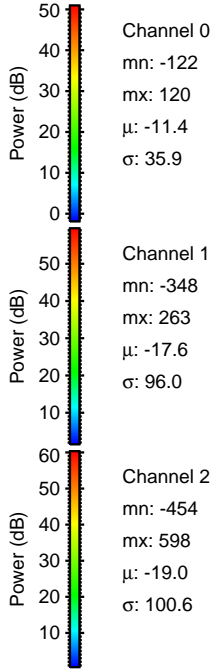
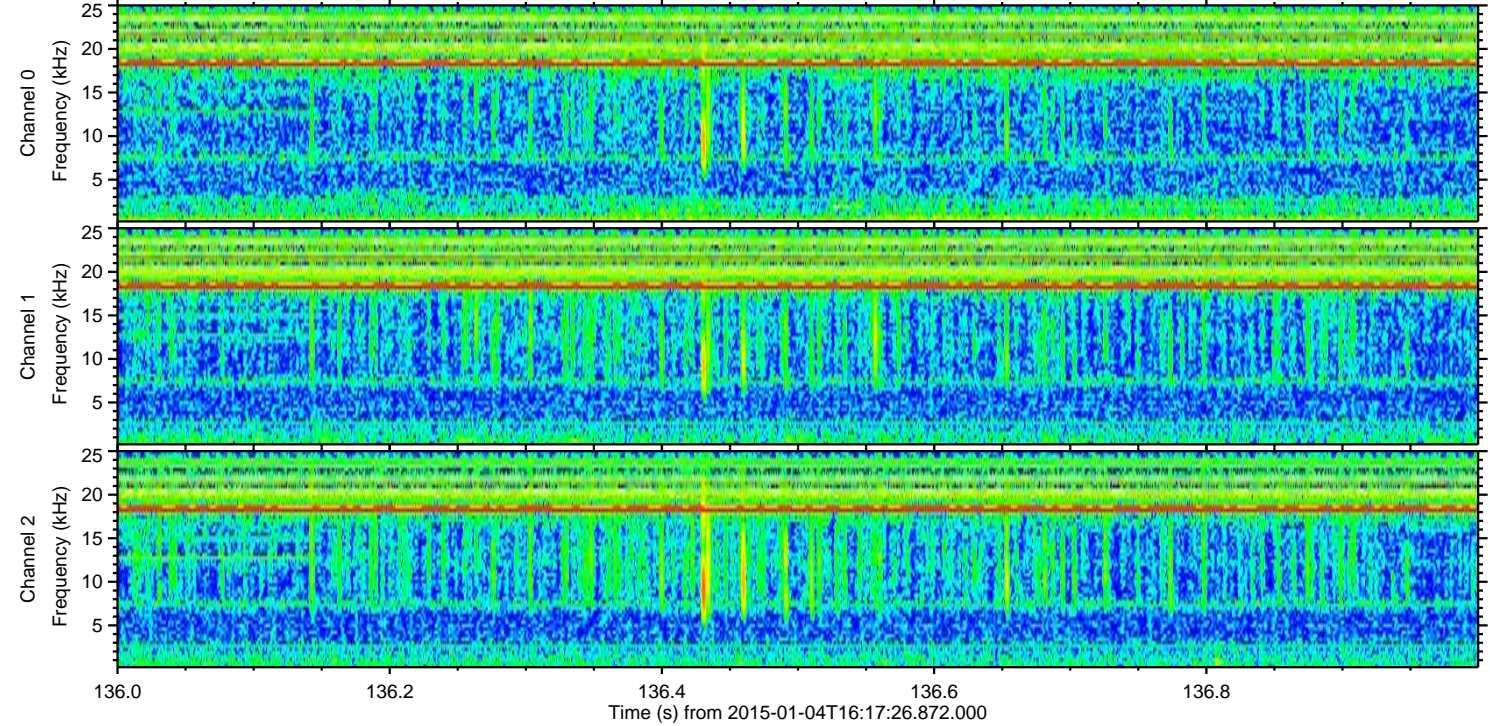
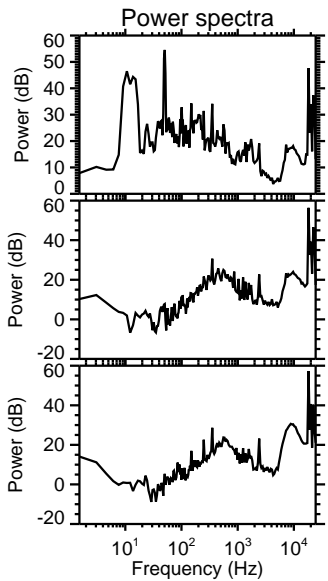
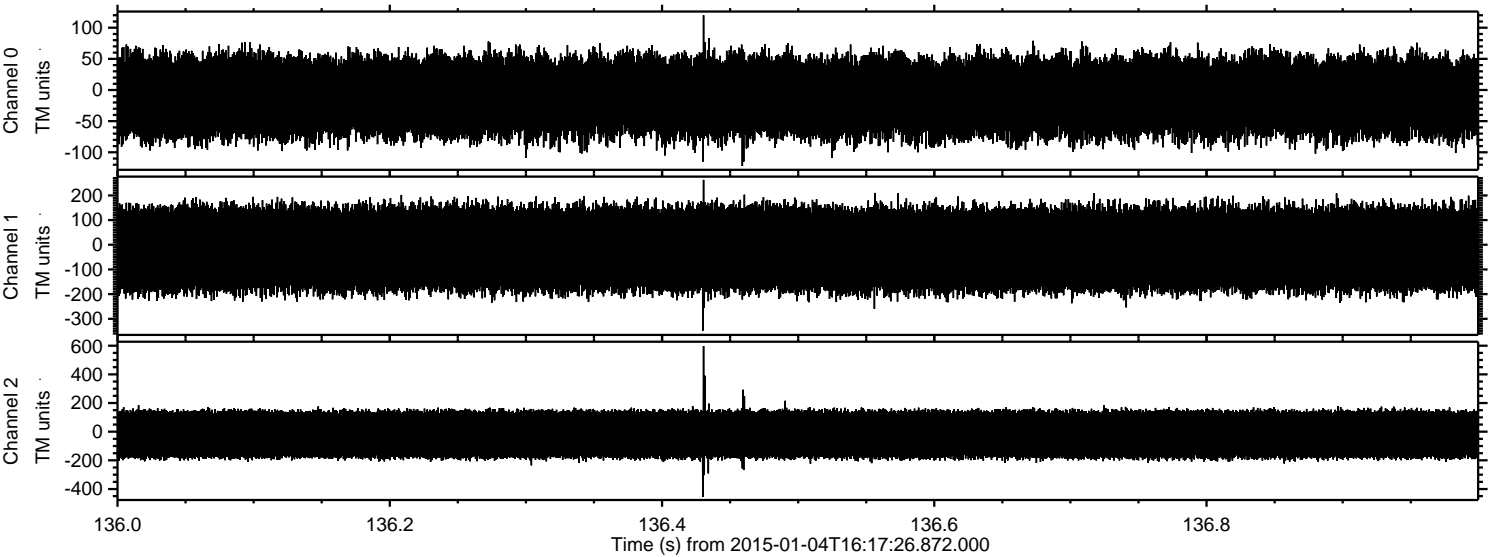



Processed Sun Jan 4 17:25:41 2015 by ELM ver.2012-10-06 from 001\_\_elm20150104\_161725\_\_dat00.bin

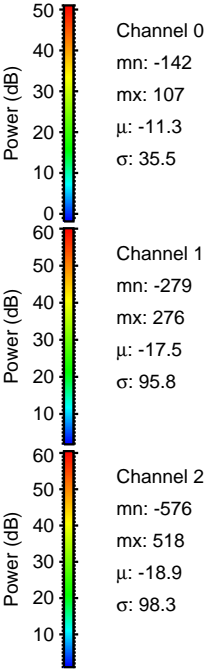
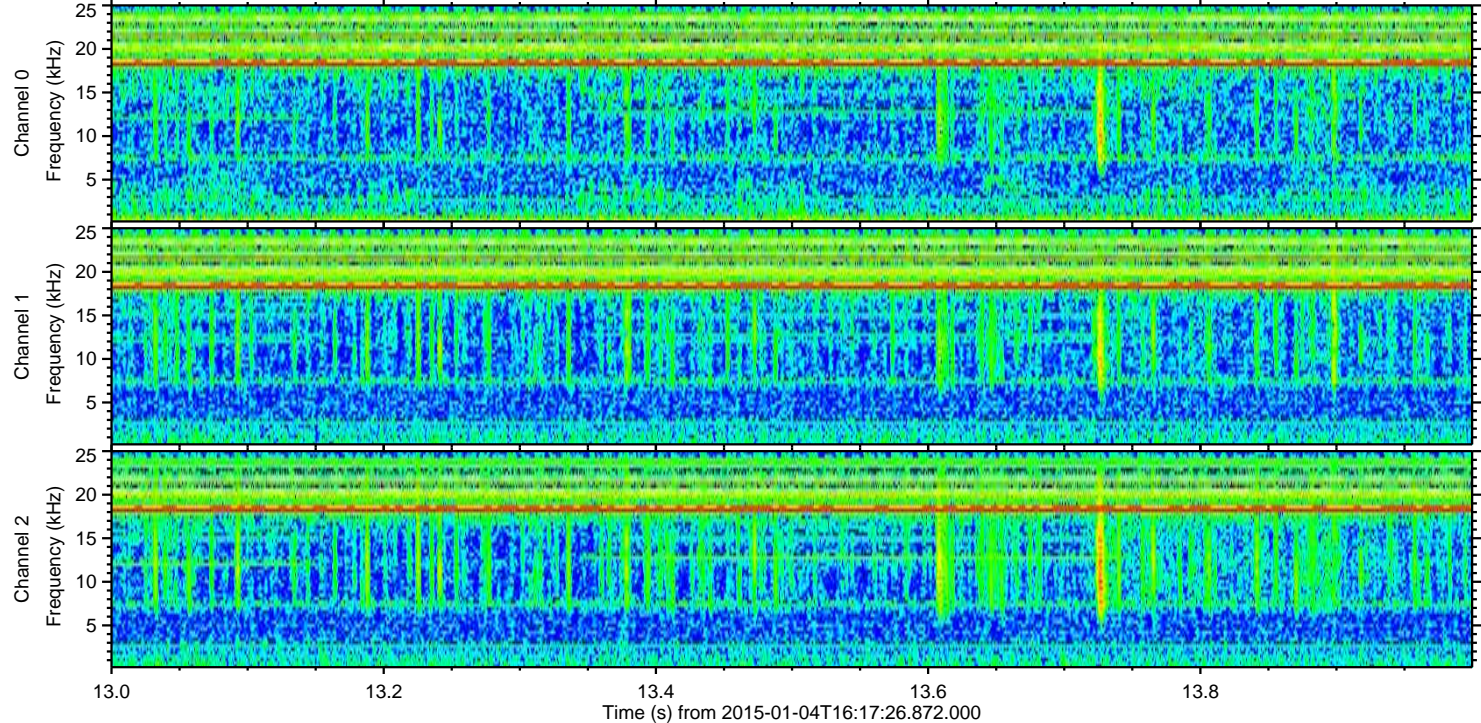
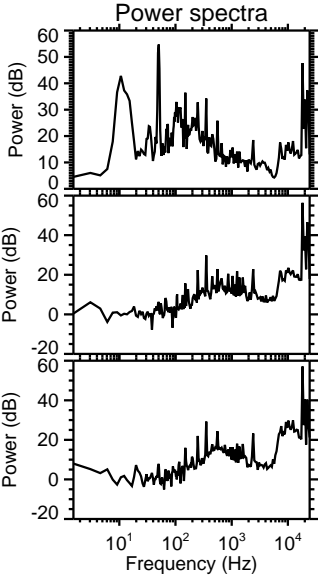
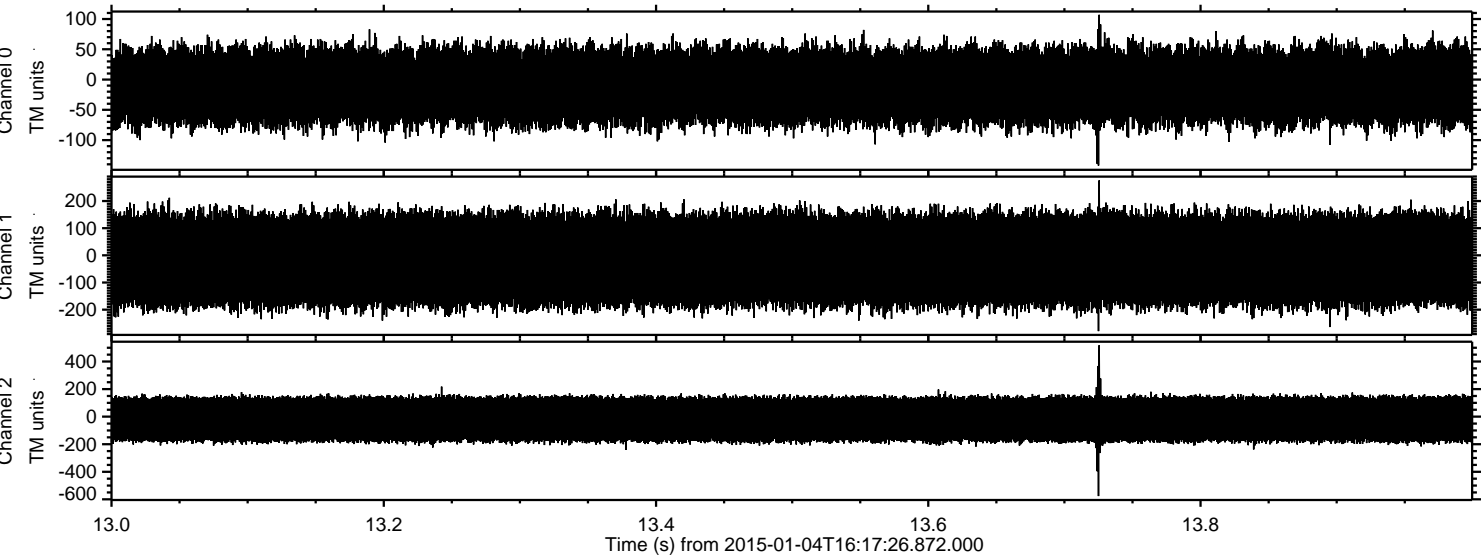



Processed Sun Jan 4 17:25:42 2015 by ELM ver.2012-10-06 from 001\_\_elm20150104\_161725\_\_dat00.bin

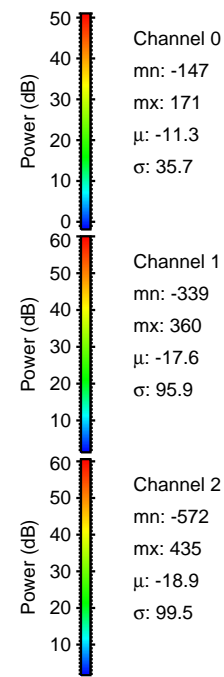
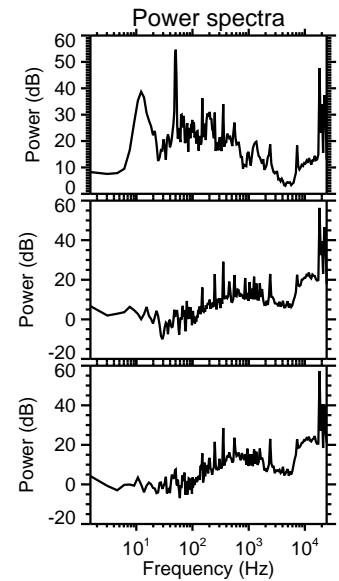
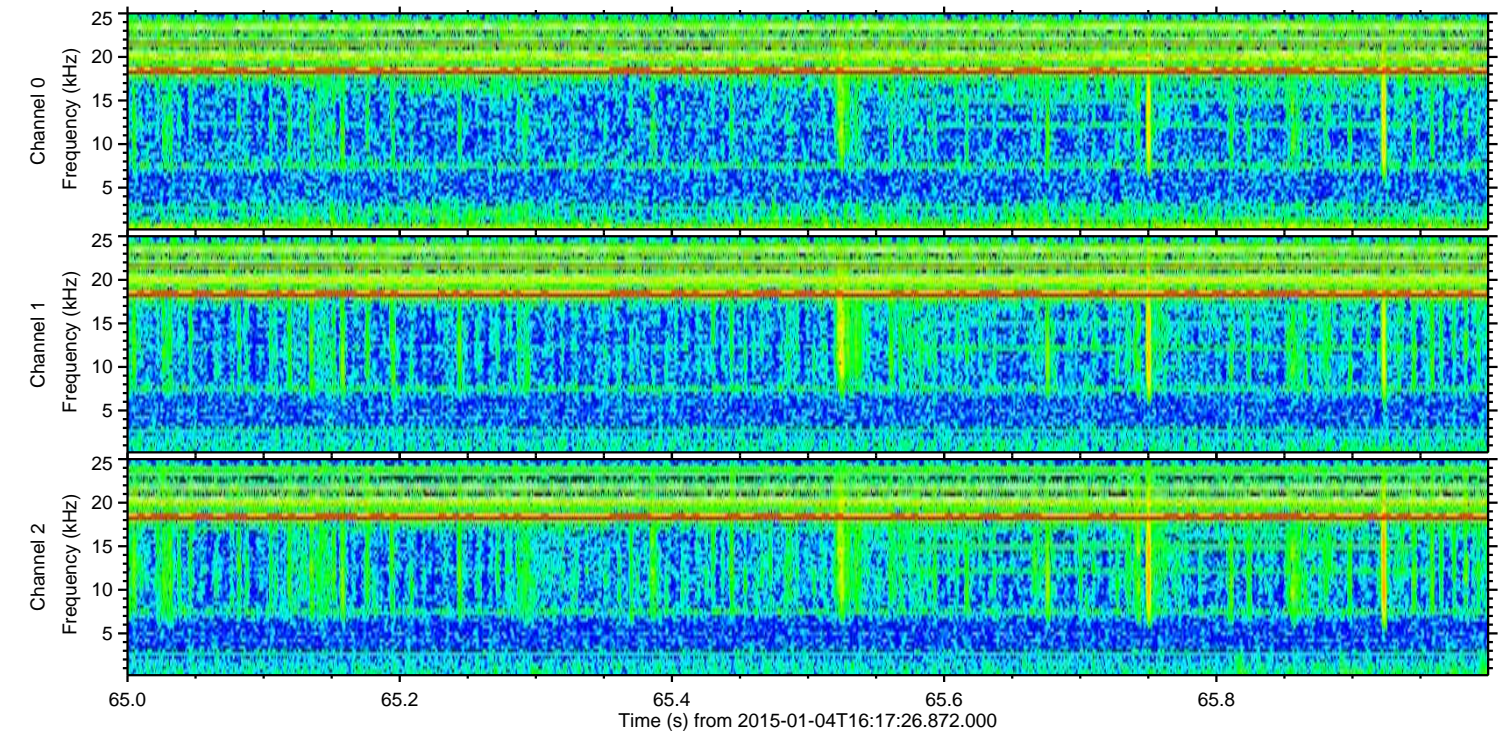
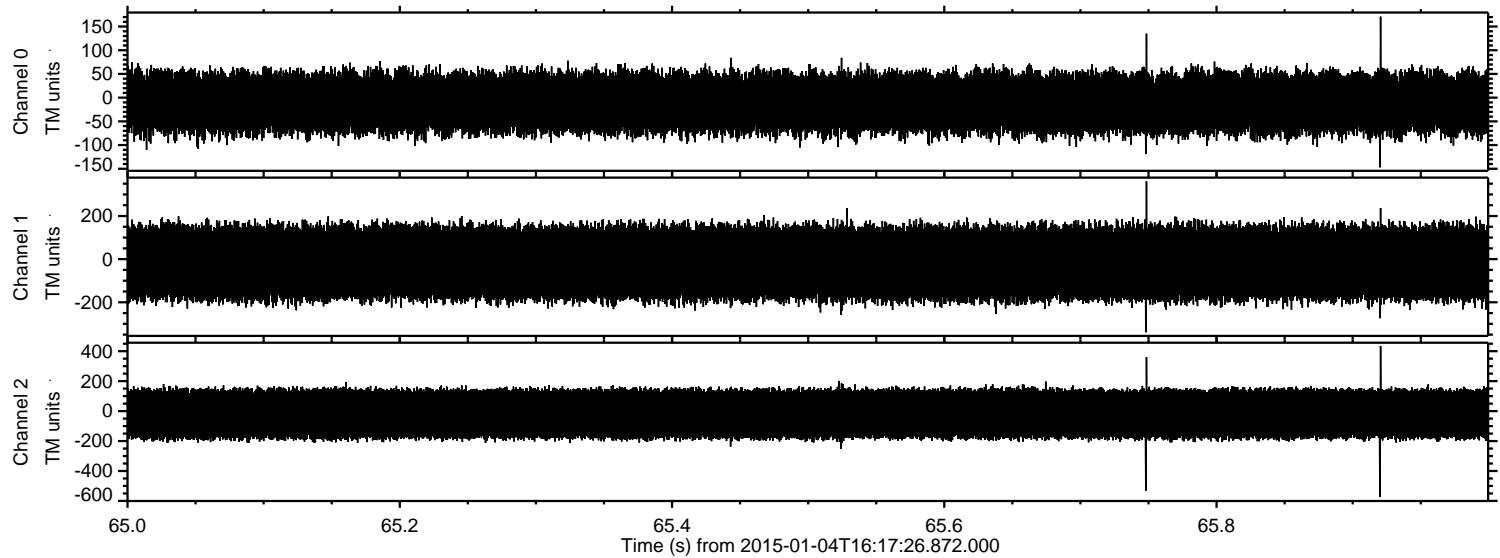

Channel 0  
mn: -147  
mx: 171  
 $\mu$ : -11.3  
 $\sigma$ : 35.7

Channel 1  
mn: -339  
mx: 360  
 $\mu$ : -17.6  
 $\sigma$ : 95.9

Channel 2  
mn: -572  
mx: 435  
 $\mu$ : -18.9  
 $\sigma$ : 99.5



Processed Sun Jan 4 17:25:43 2015 by ELM ver.2012-10-06 from 001\_\_elm20150104\_161725\_\_dat00.bin

