

ELMAVAN 3D WAVEFORMS (Measured data sampled at 50 kHz) 49784 packets of 144 samples from 2015-01-04T10:52:16.450.000.

Processed Sun Jan 4 12:00:30 2015 by ELM ver.2012-10-06 from 001__elm20150104_105215__dat00.bin

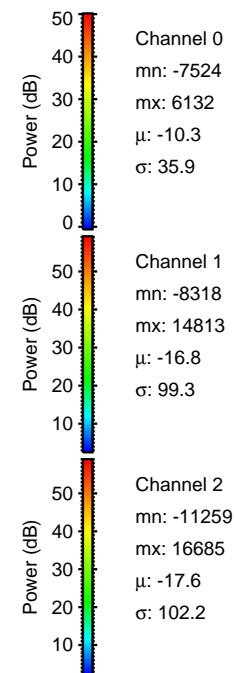

Processed Sun Jan 4 12:00:42 2015 by ELM ver.2012-10-06 from 001__elm20150104_105215__dat00.bin

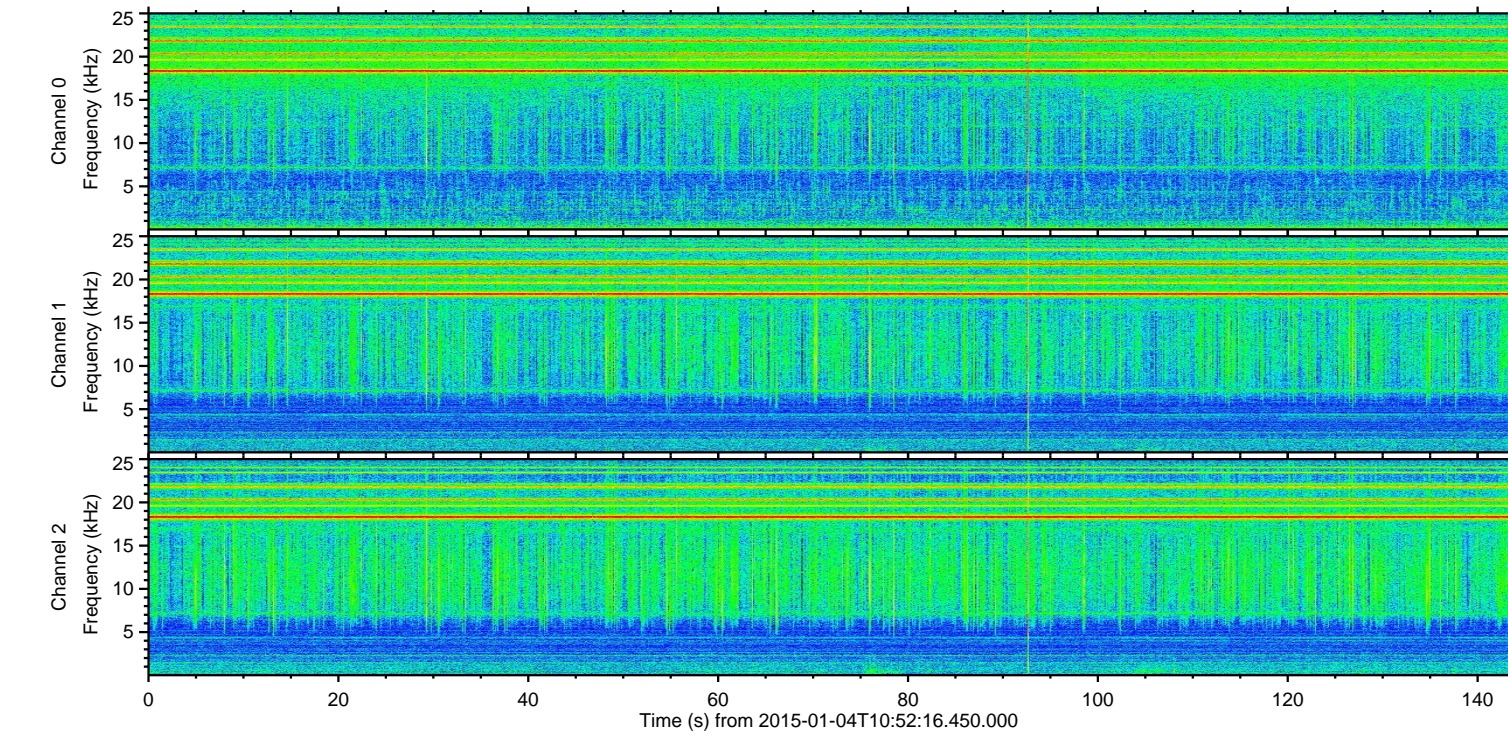
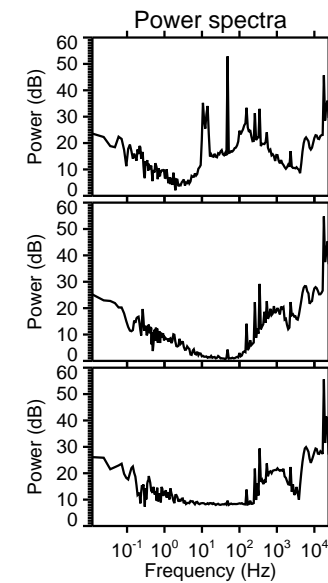
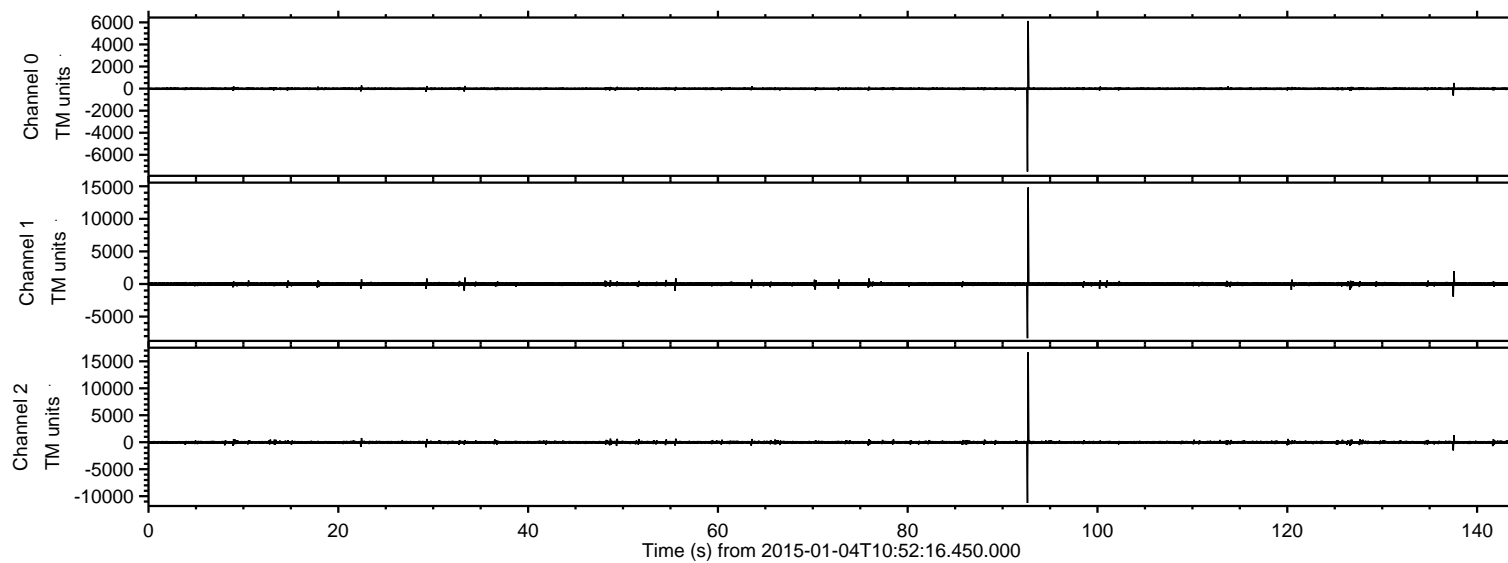
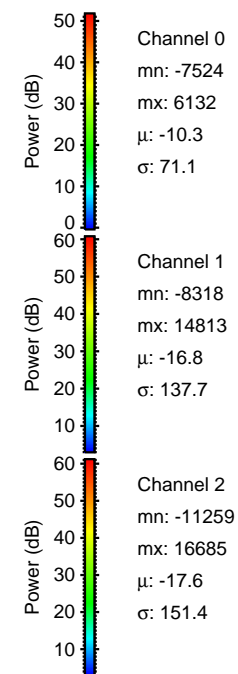
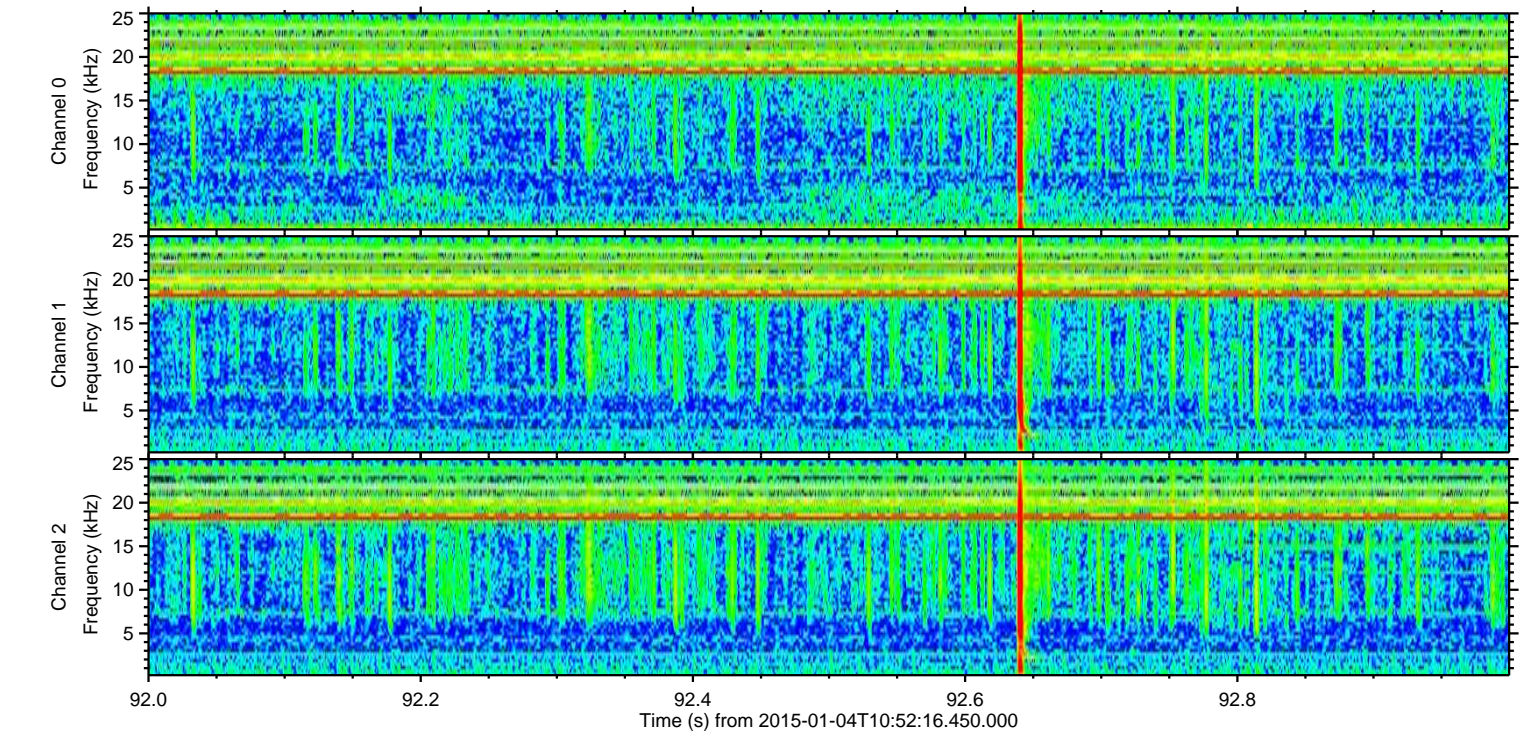
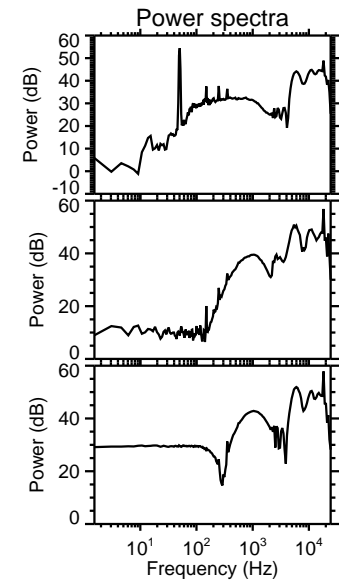
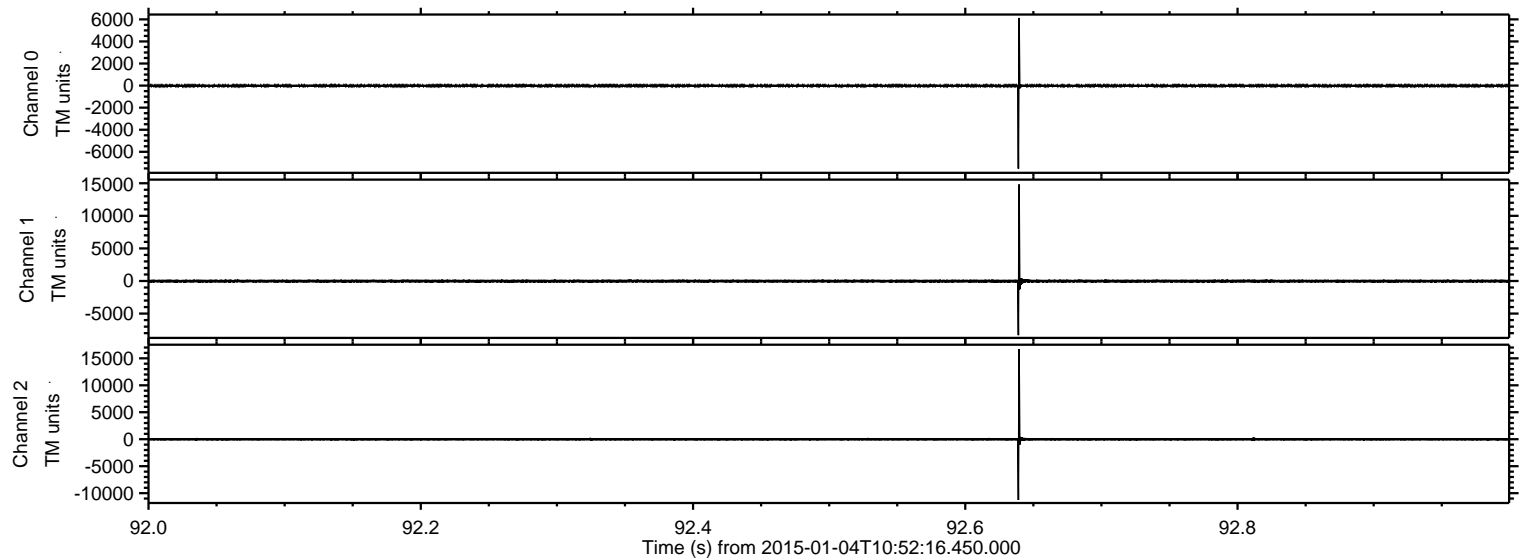

ELMAVAN 3D WAVEFORMS (Measured data sampled at 50 kHz) 49784 packets of 144 samples from 2015-01-04T10:52:16.450.000. Part 138/144

Processed Sun Jan 4 12:00:43 2015 by ELM ver.2012-10-06 from 001__elm20150104_105215__dat00.bin

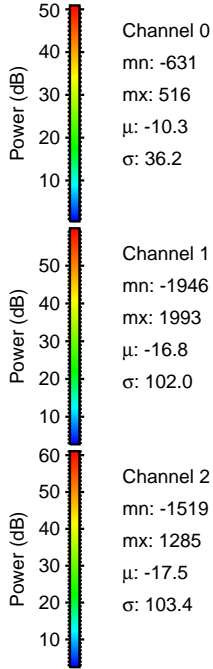
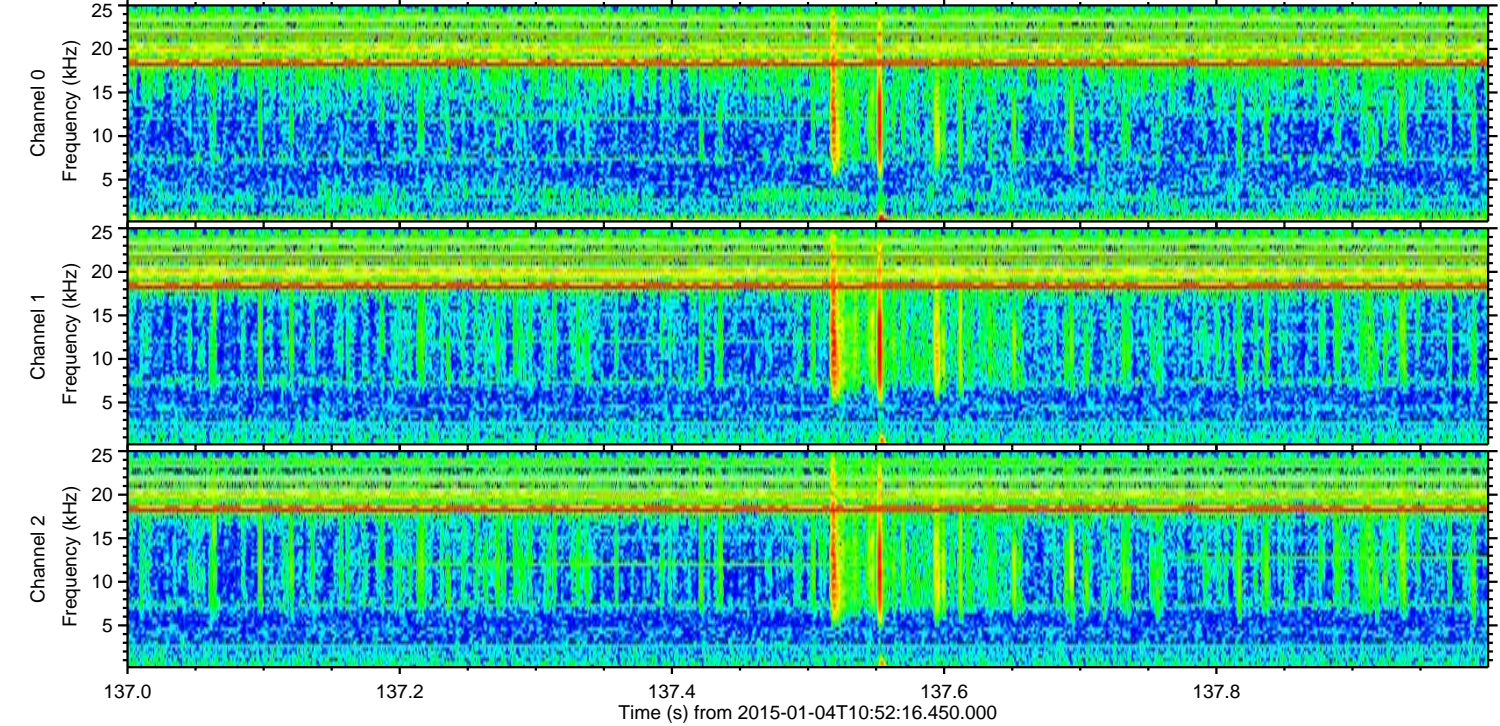
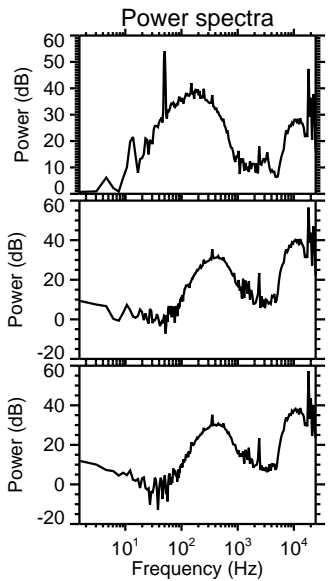
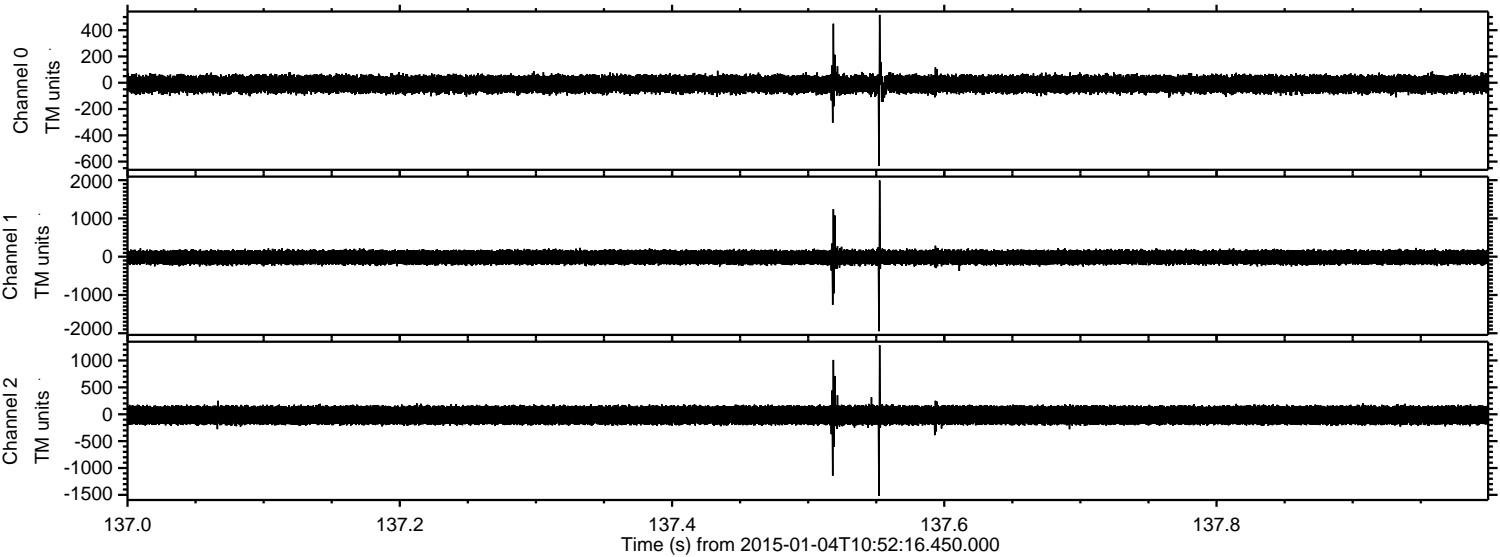

Processed Sun Jan 4 12:00:44 2015 by ELM ver.2012-10-06 from 001__elm20150104_105215__dat00.bin

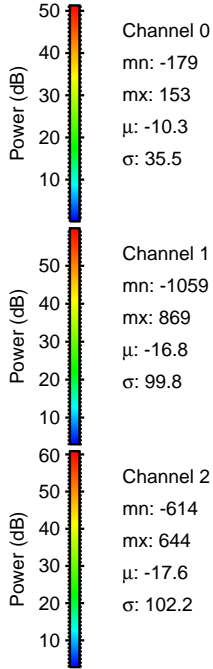
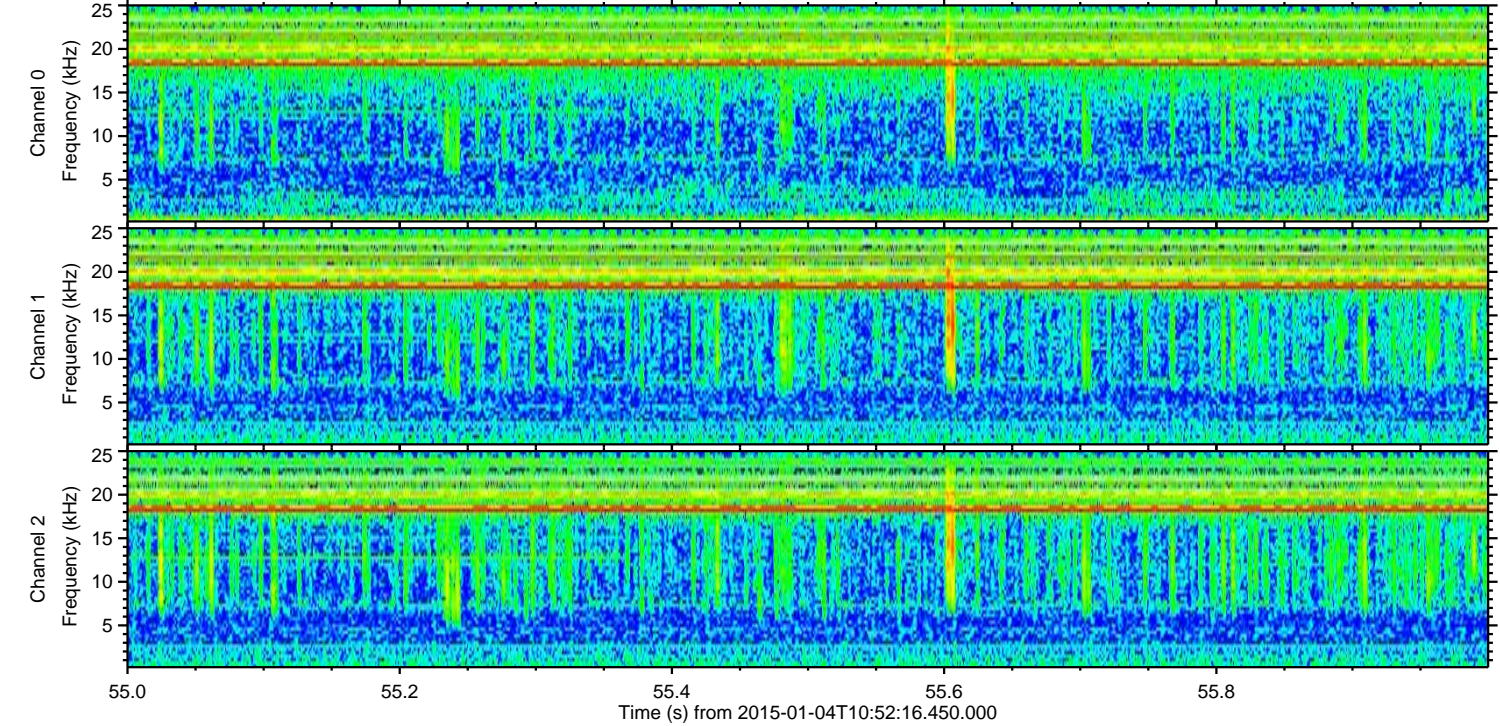
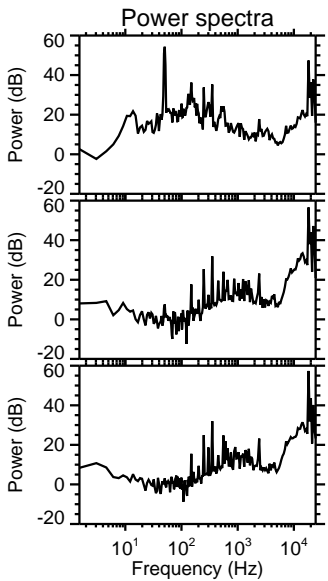
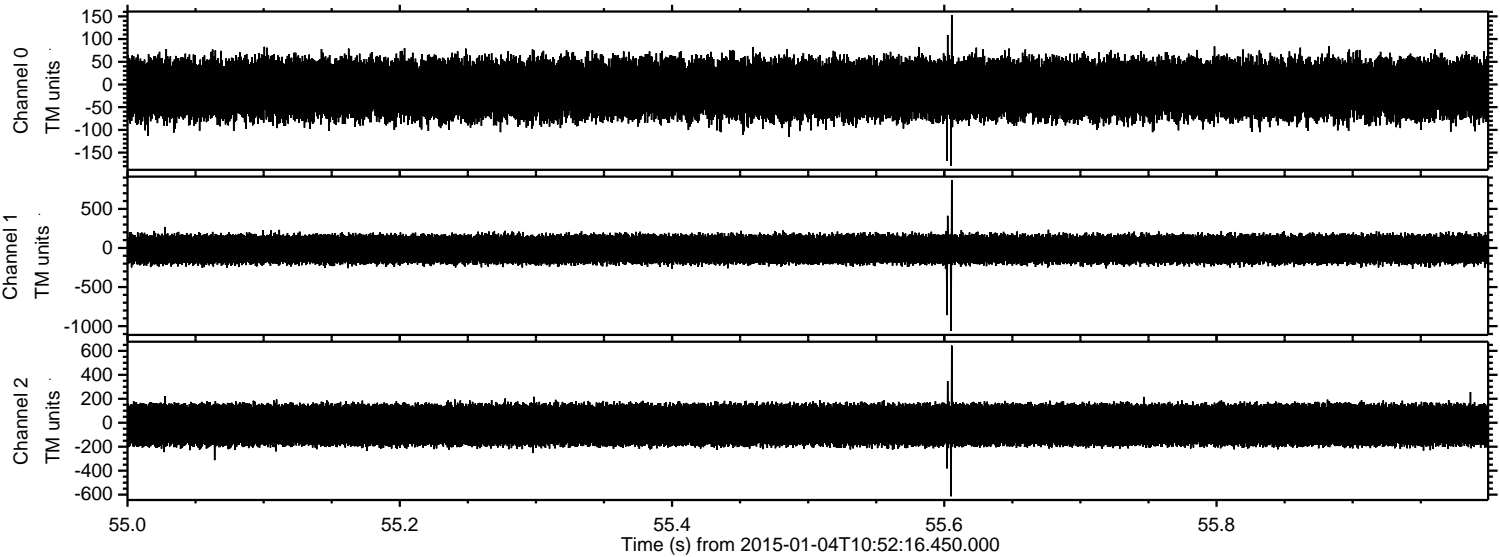

Processed Sun Jan 4 12:00:45 2015 by ELM ver.2012-10-06 from 001__elm20150104_105215__dat00.bin

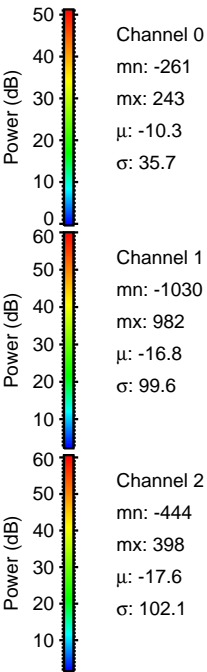
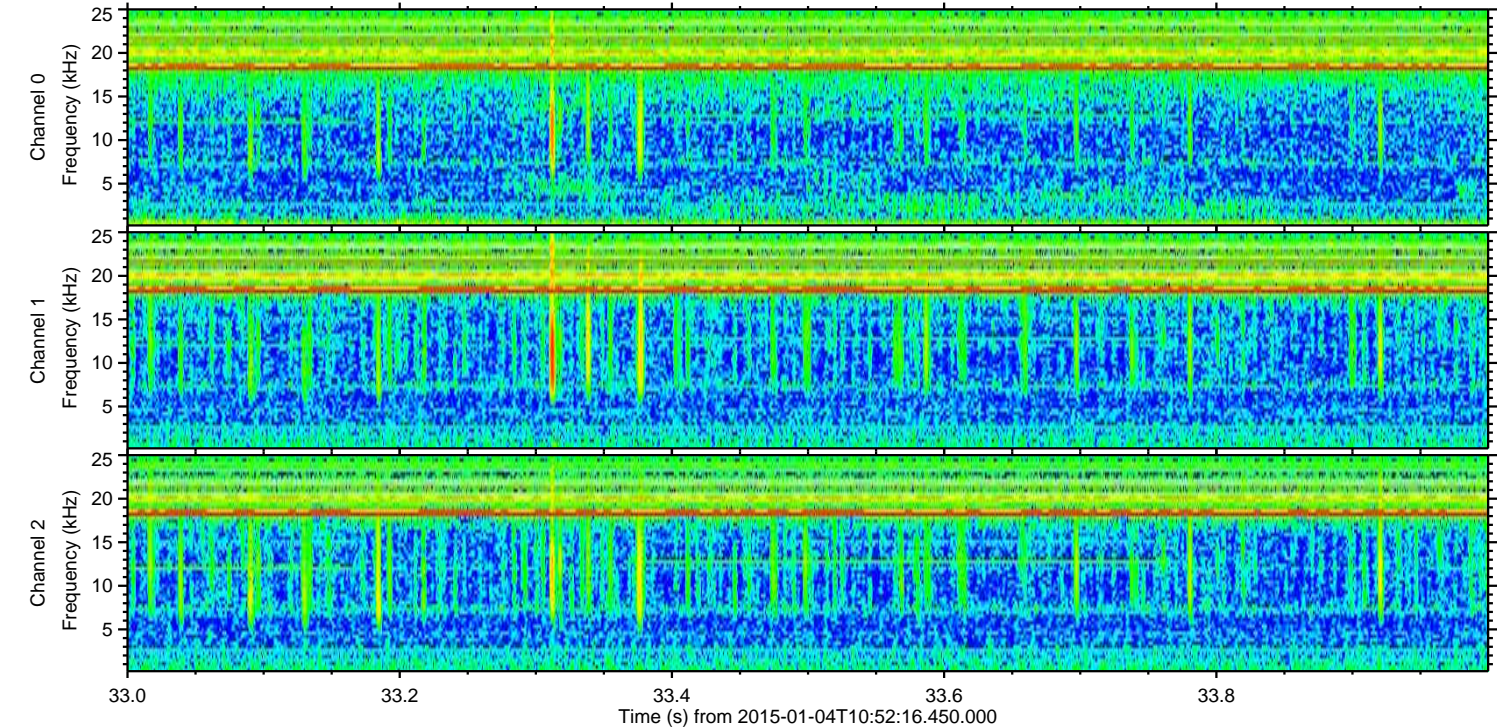
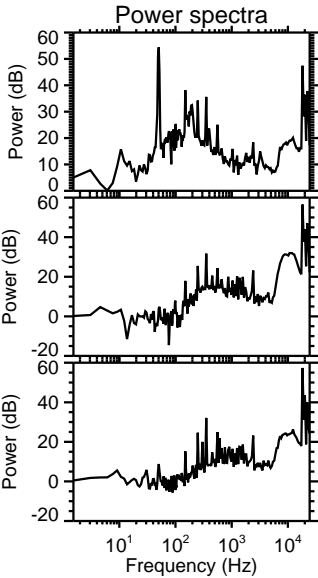
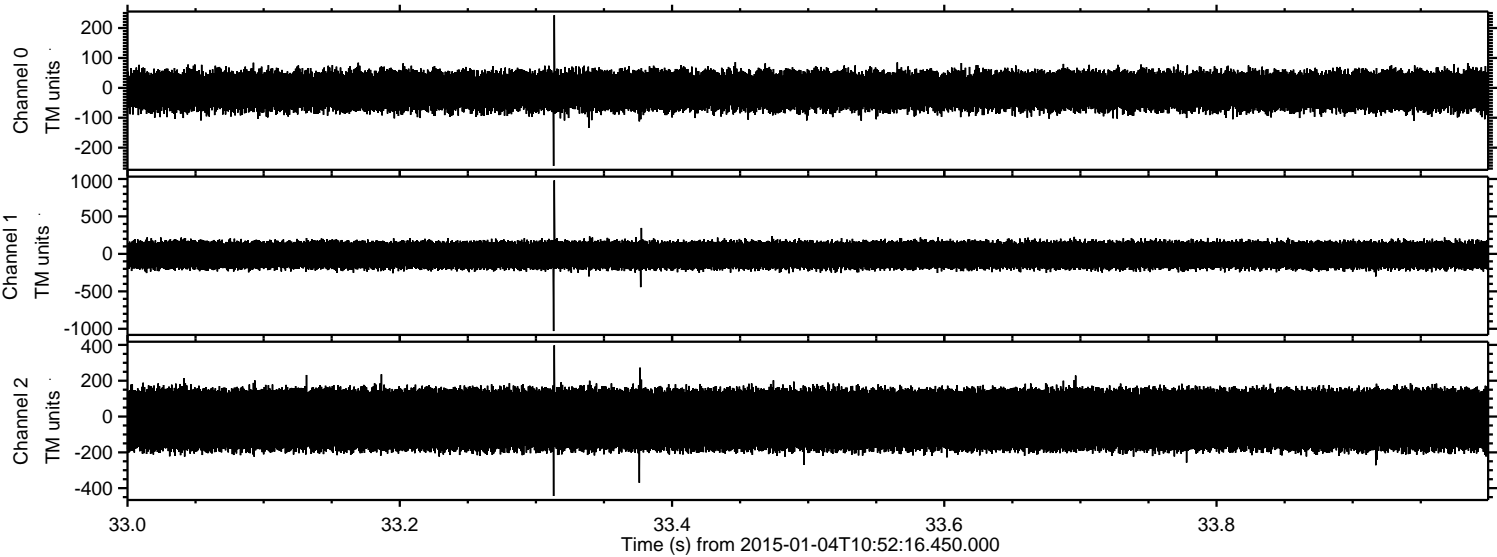

Processed Sun Jan 4 12:00:46 2015 by ELM ver.2012-10-06 from 001__elm20150104_105215__dat00.bin

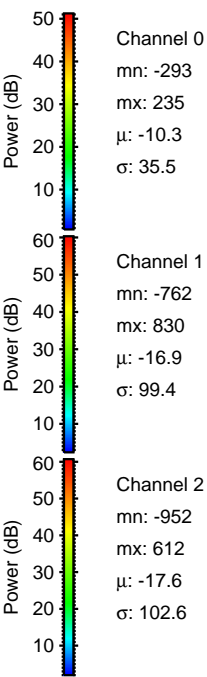
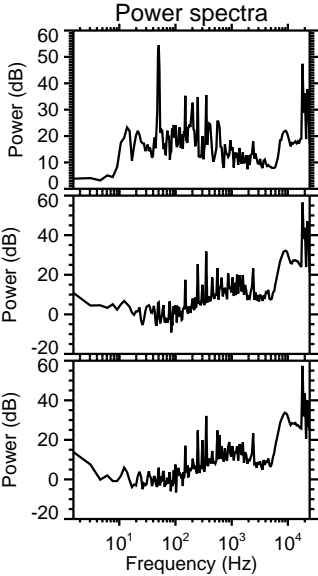
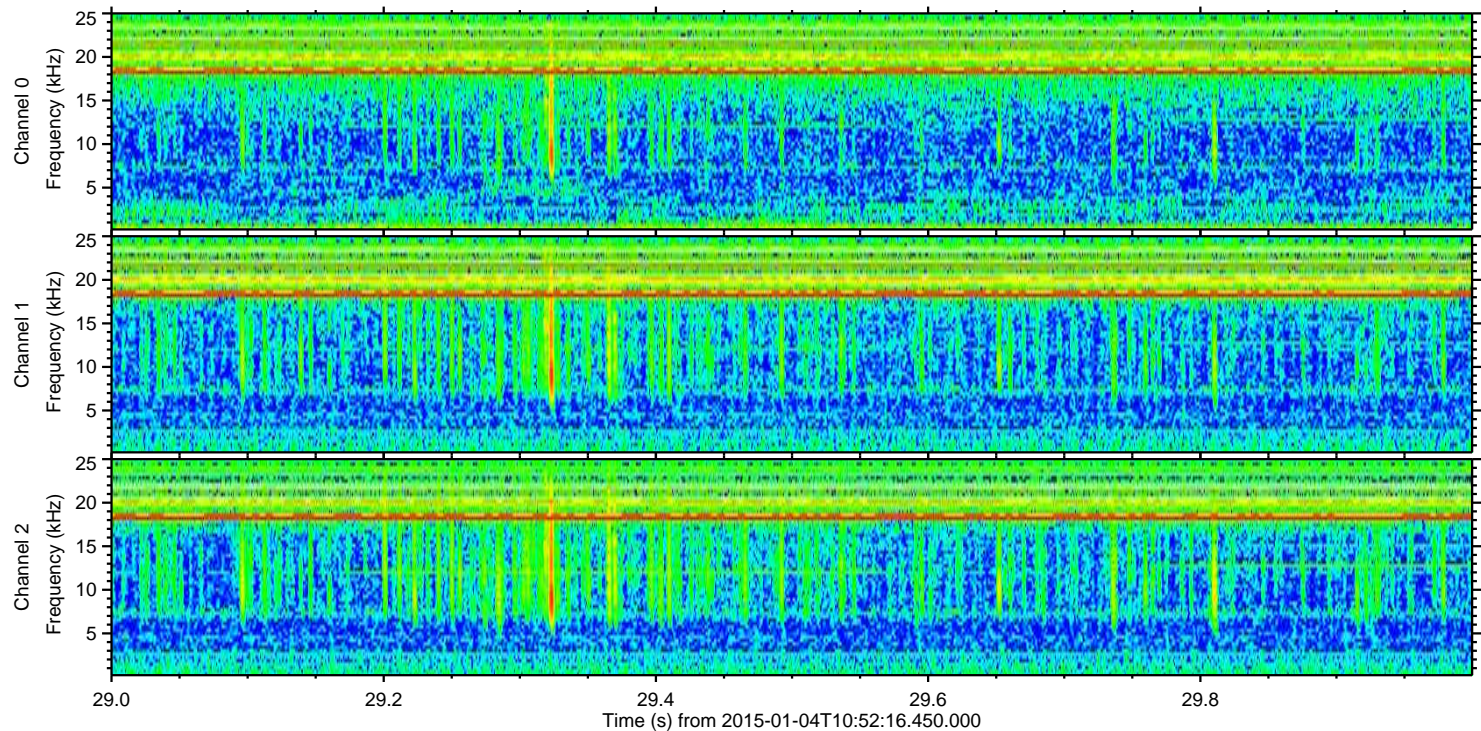
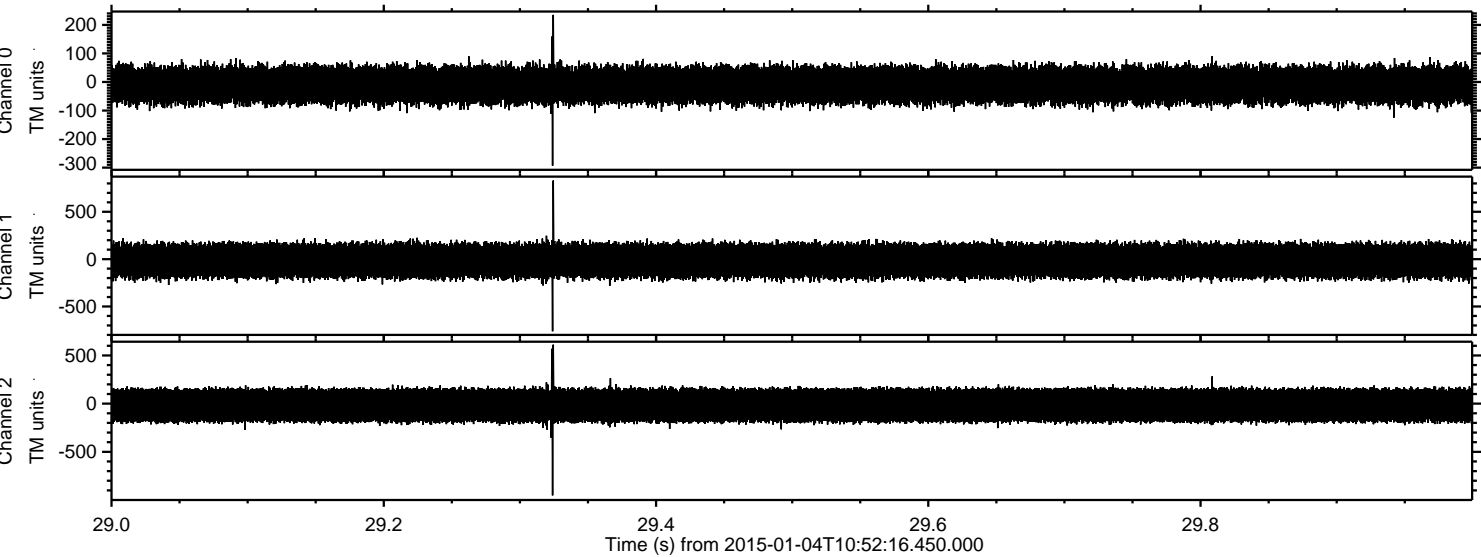

ELMAVAN 3D WAVEFORMS (Measured data sampled at 50 kHz) 49784 packets of 144 samples from 2015-01-04T10:52:16.450.000. Part 121/144

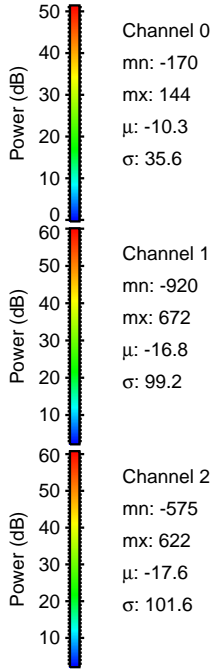
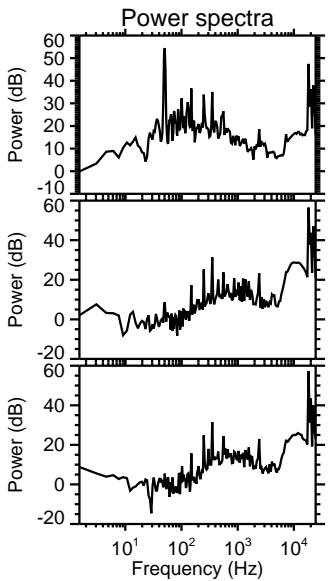
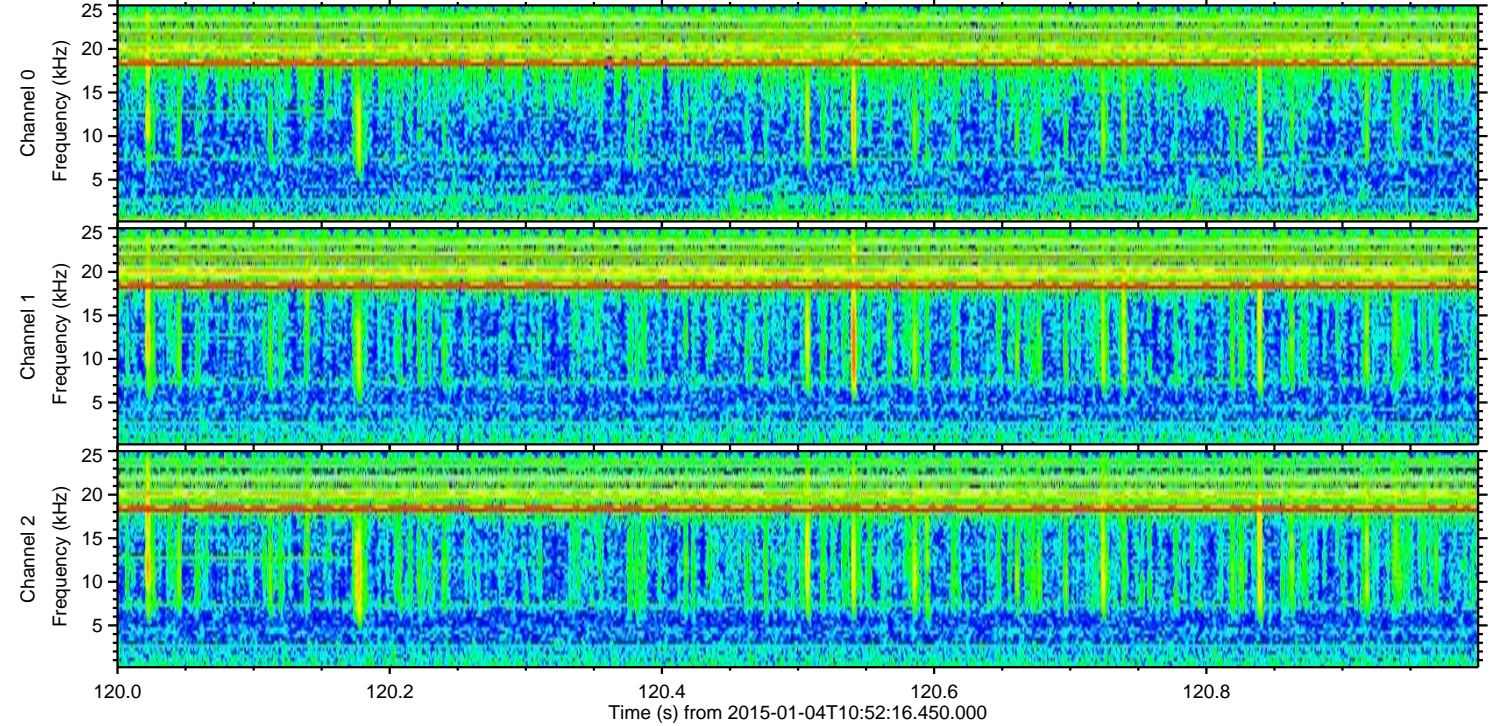
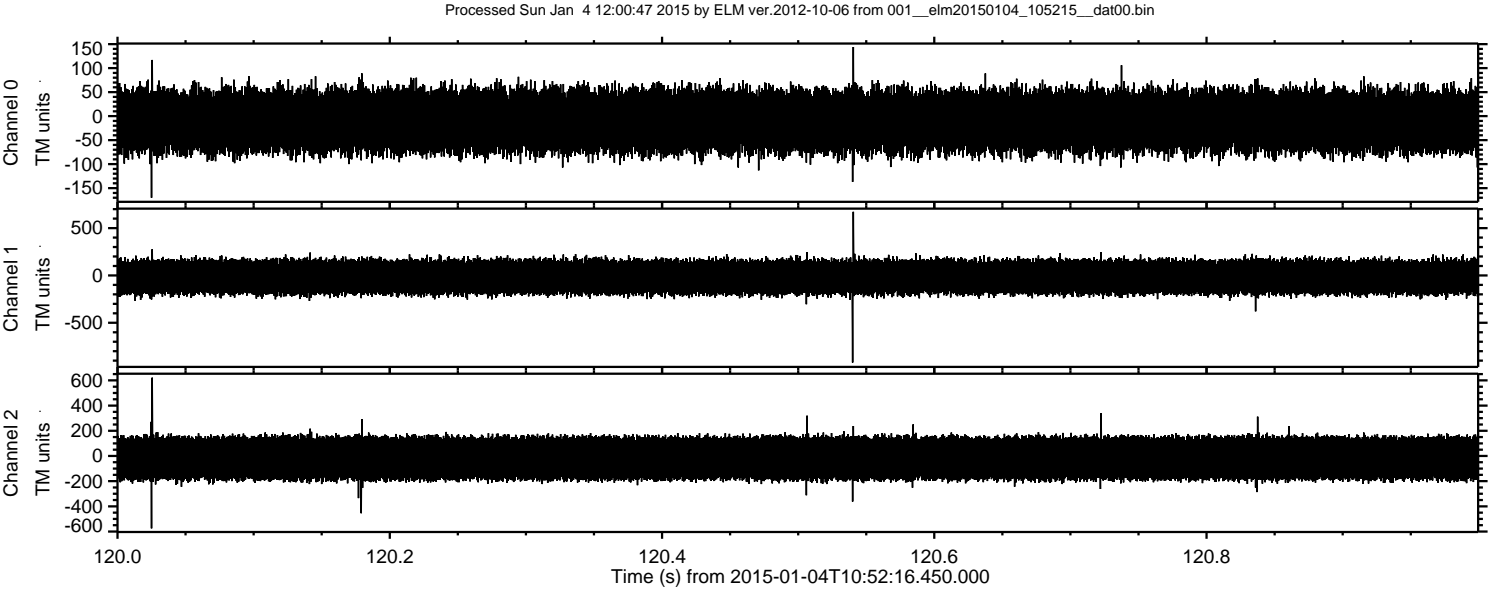

ELMAVAN 3D WAVEFORMS (Measured data sampled at 50 kHz) 49784 packets of 144 samples from 2015-01-04T10:52:16.450.000. Part 127/144

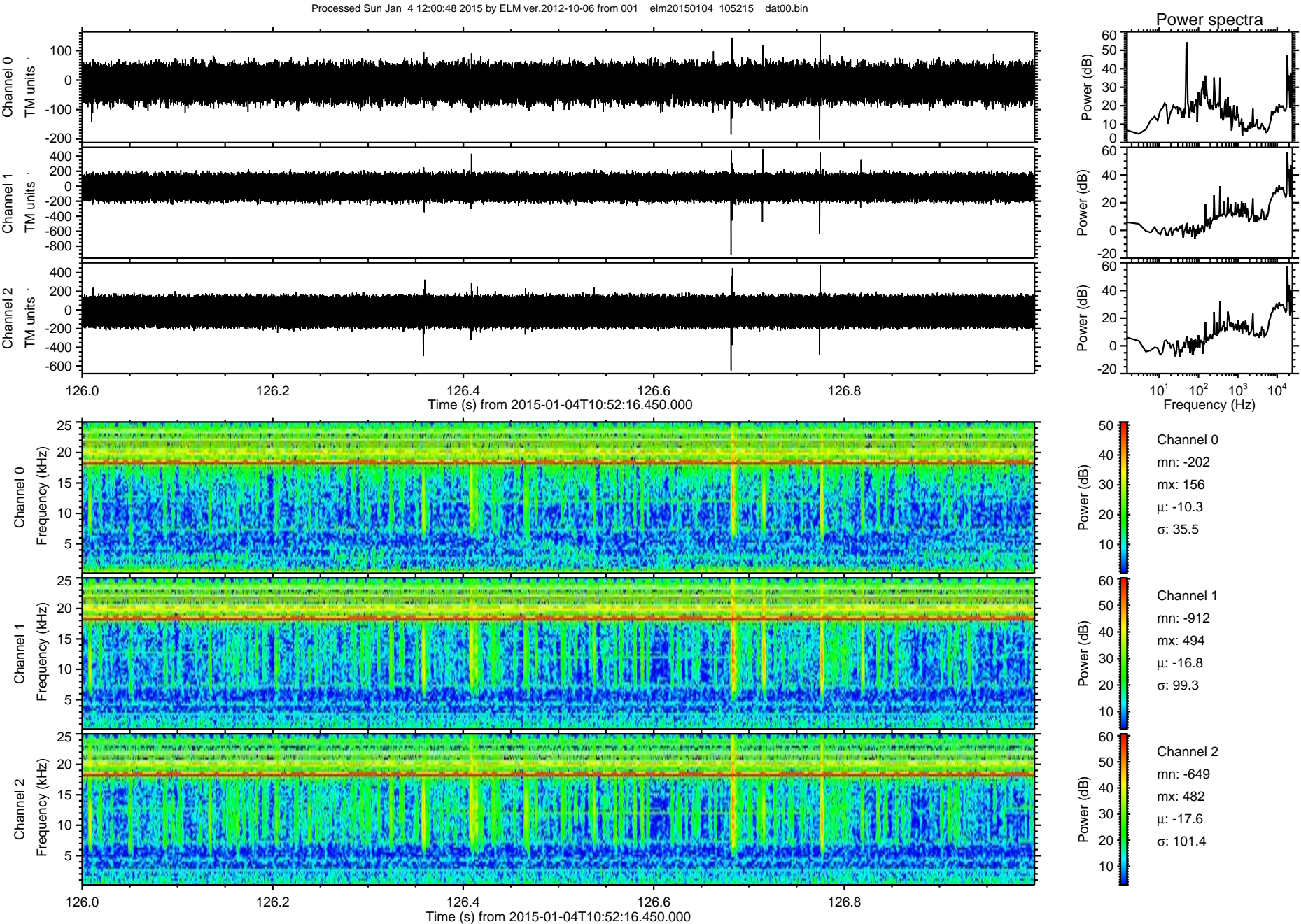

ELMAVAN 3D WAVEFORMS (Measured data sampled at 50 kHz) 49784 packets of 144 samples from 2015-01-04T10:52:16.450.000. Part 23/144

Processed Sun Jan 4 12:00:49 2015 by ELM ver.2012-10-06 from 001__elm20150104_105215__dat00.bin

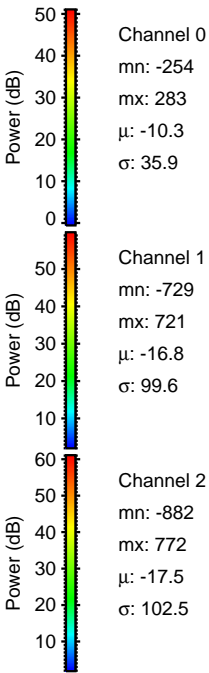
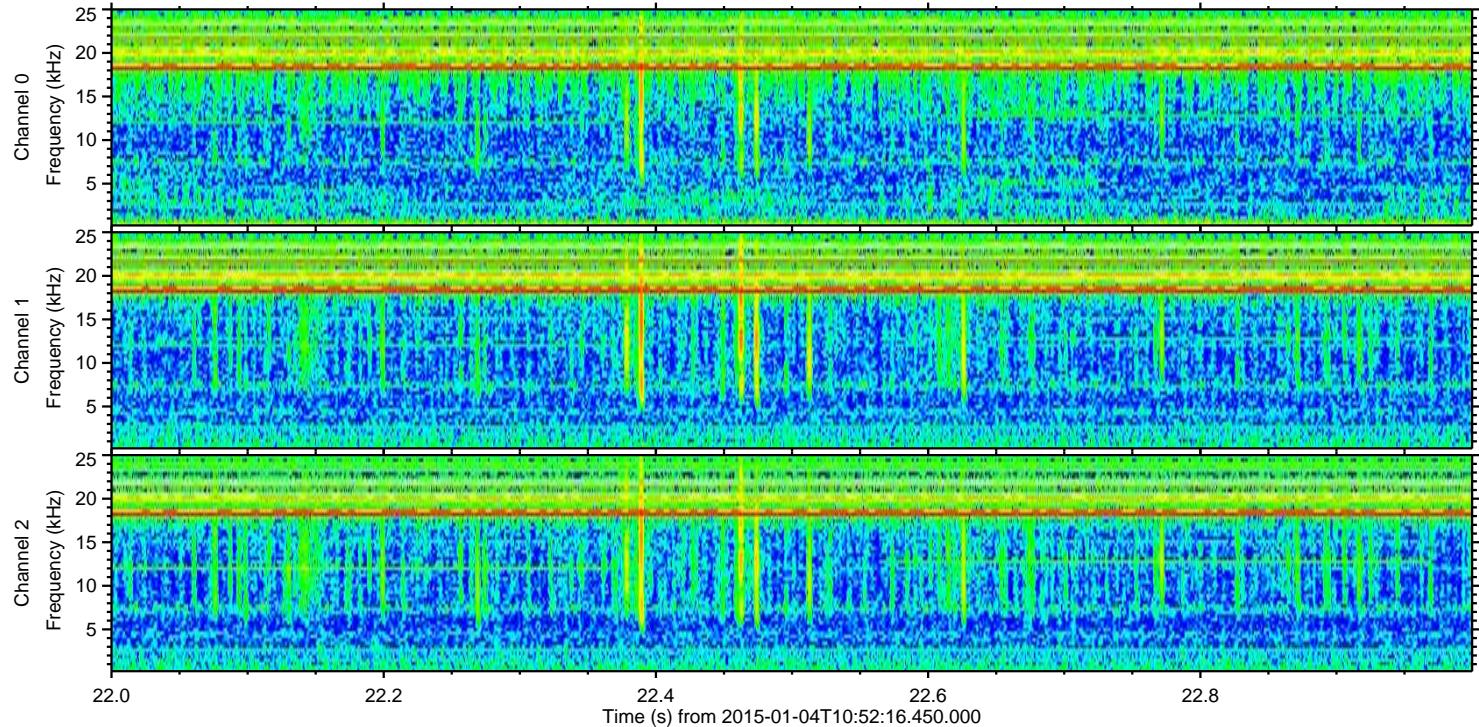
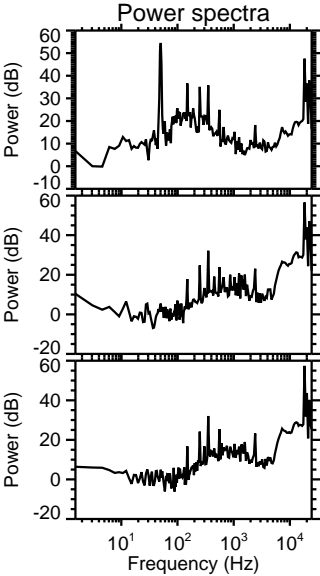
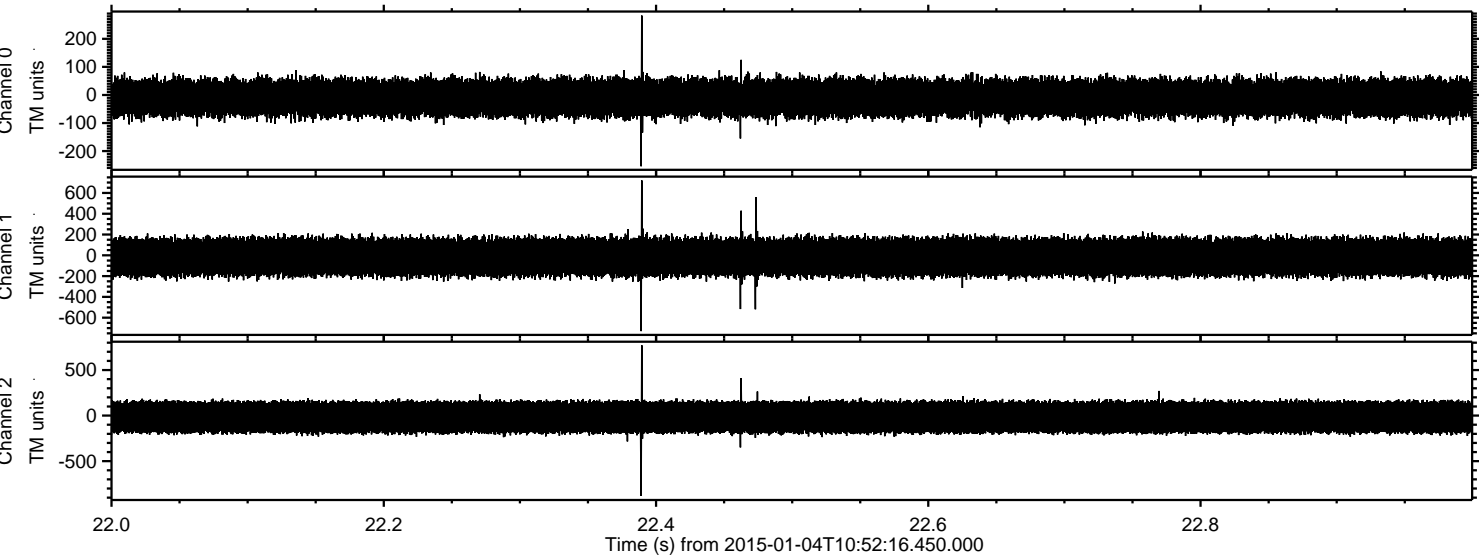

Processed Sun Jan 4 12:00:50 2015 by ELM ver.2012-10-06 from 001__elm20150104_105215__dat00.bin

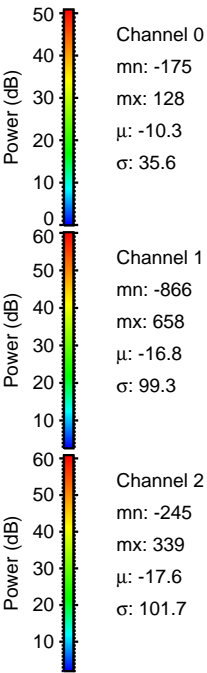
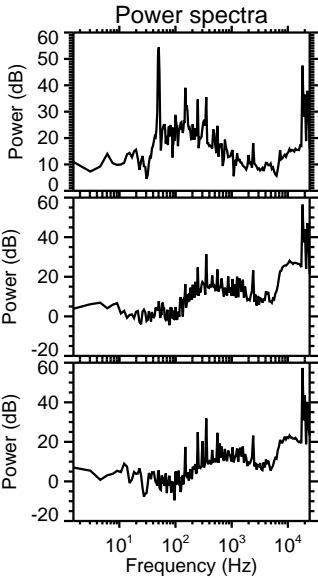
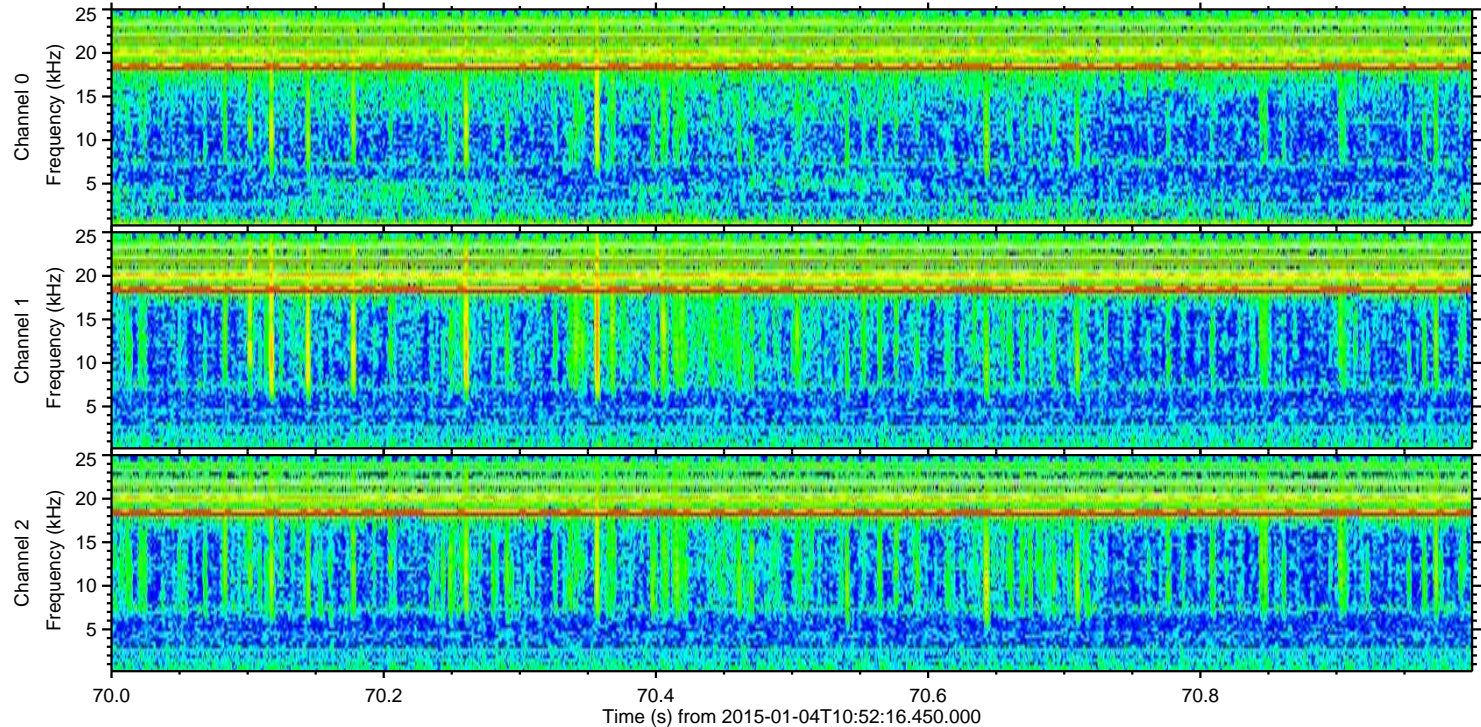
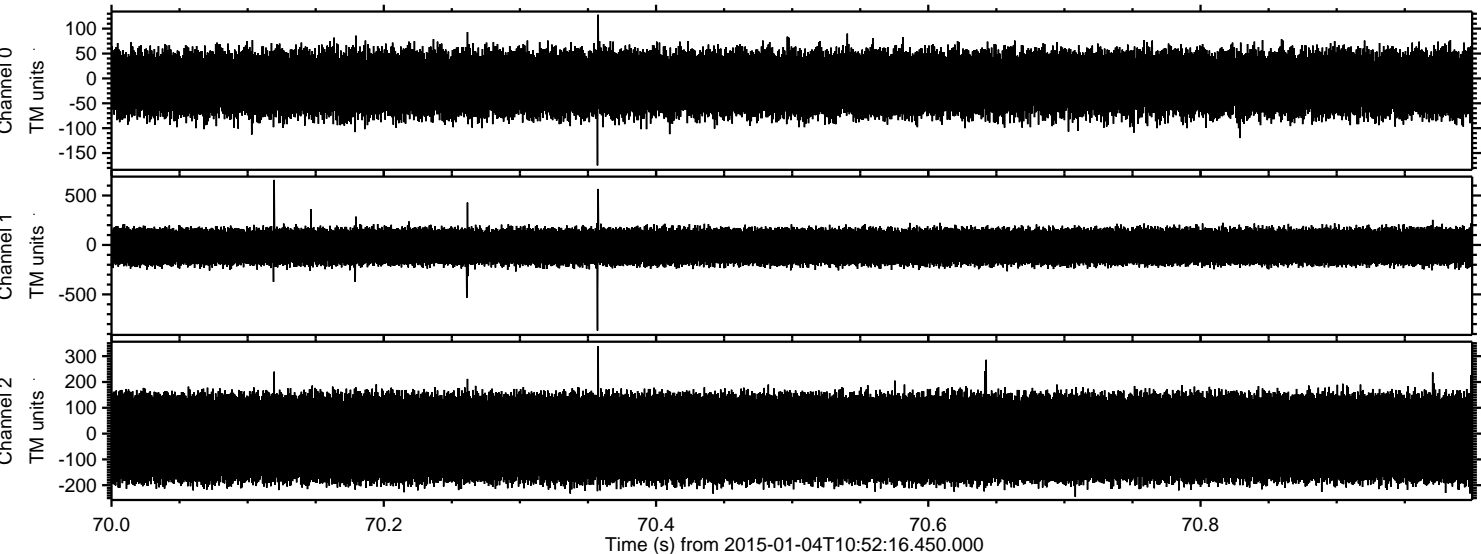

Channel 0
mn: -175
mx: 128
 μ : -10.3
 σ : 35.6

Channel 1
mn: -866
mx: 658
 μ : -16.8
 σ : 99.3

Channel 2
mn: -245
mx: 339
 μ : -17.6
 σ : 101.7

Processed Sun Jan 4 12:00:51 2015 by ELM ver.2012-10-06 from 001__elm20150104_105215__dat00.bin

