

ELMAVAN 3D WAVEFORMS (Measured data sampled at 50 kHz) 49779 packets of 144 samples from 2015-01-04T10:12:15.175.999.

Processed Sun Jan 4 11:19:40 2015 by ELM ver.2012-10-06 from 001__elm20150104_101214__dat00.bin

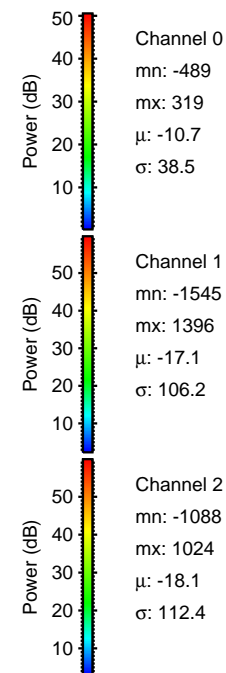

Processed Sun Jan 4 11:19:53 2015 by ELM ver.2012-10-06 from 001__elm20150104_101214__dat00.bin

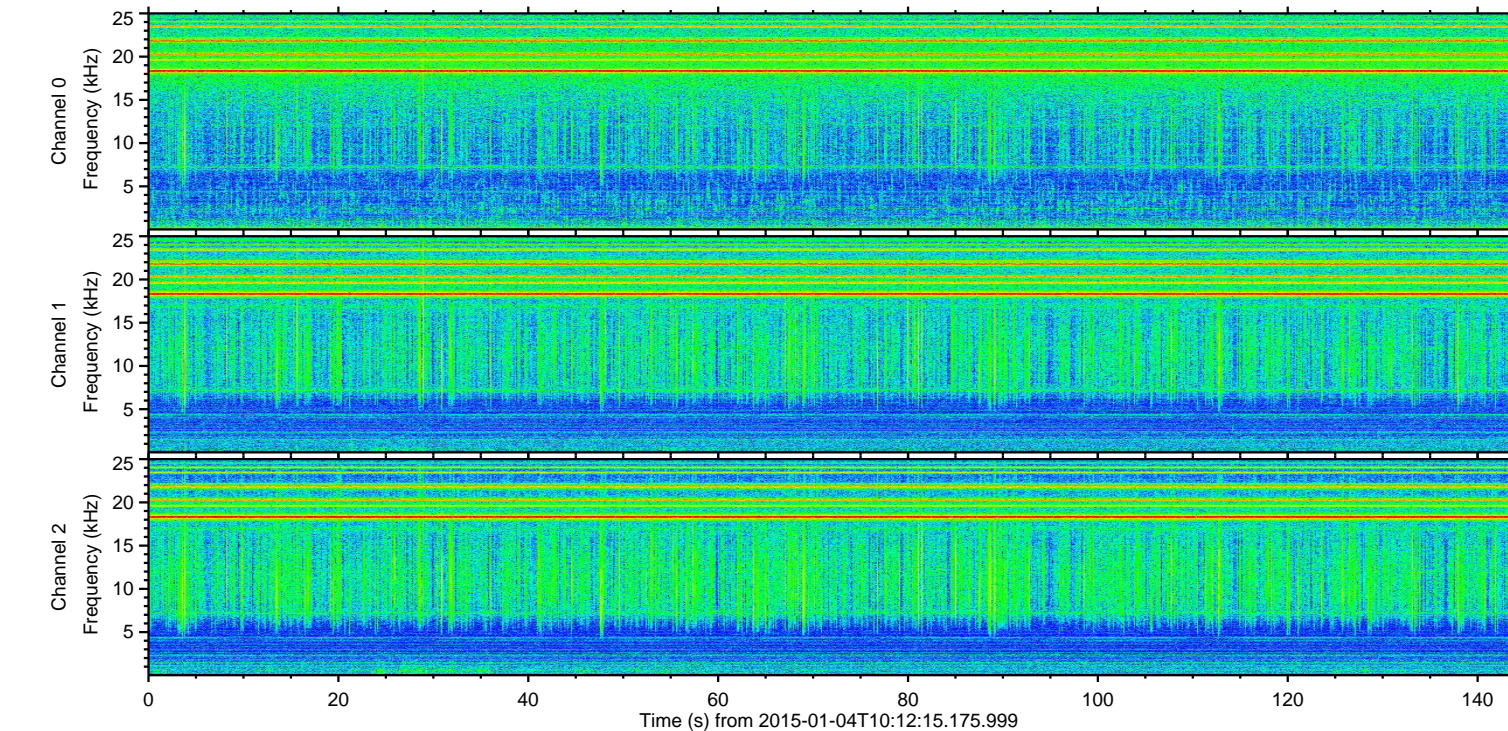
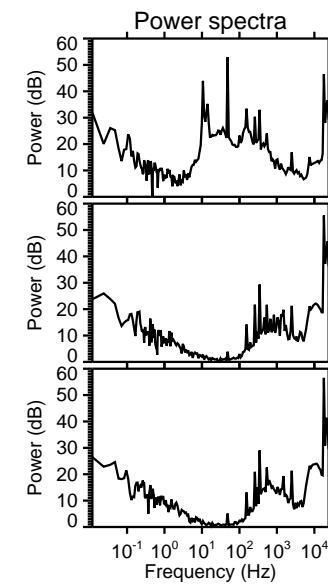
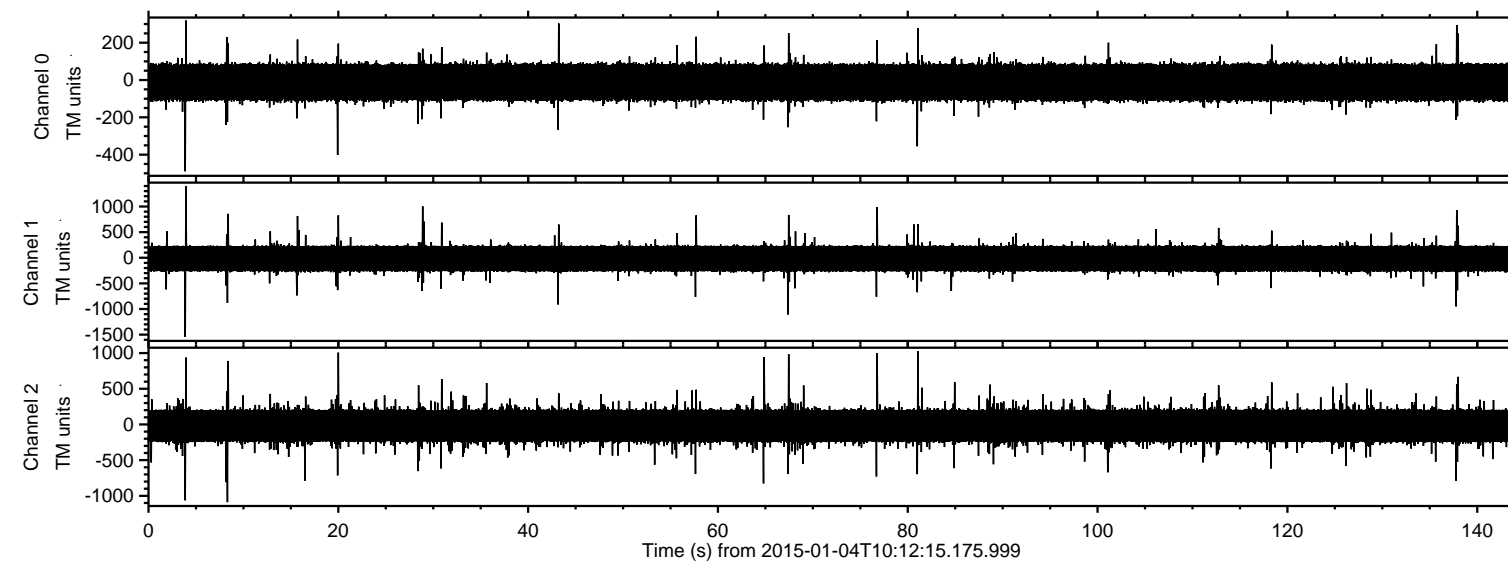
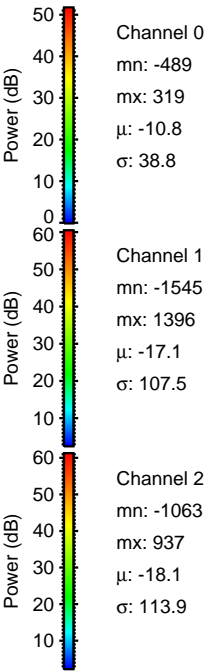
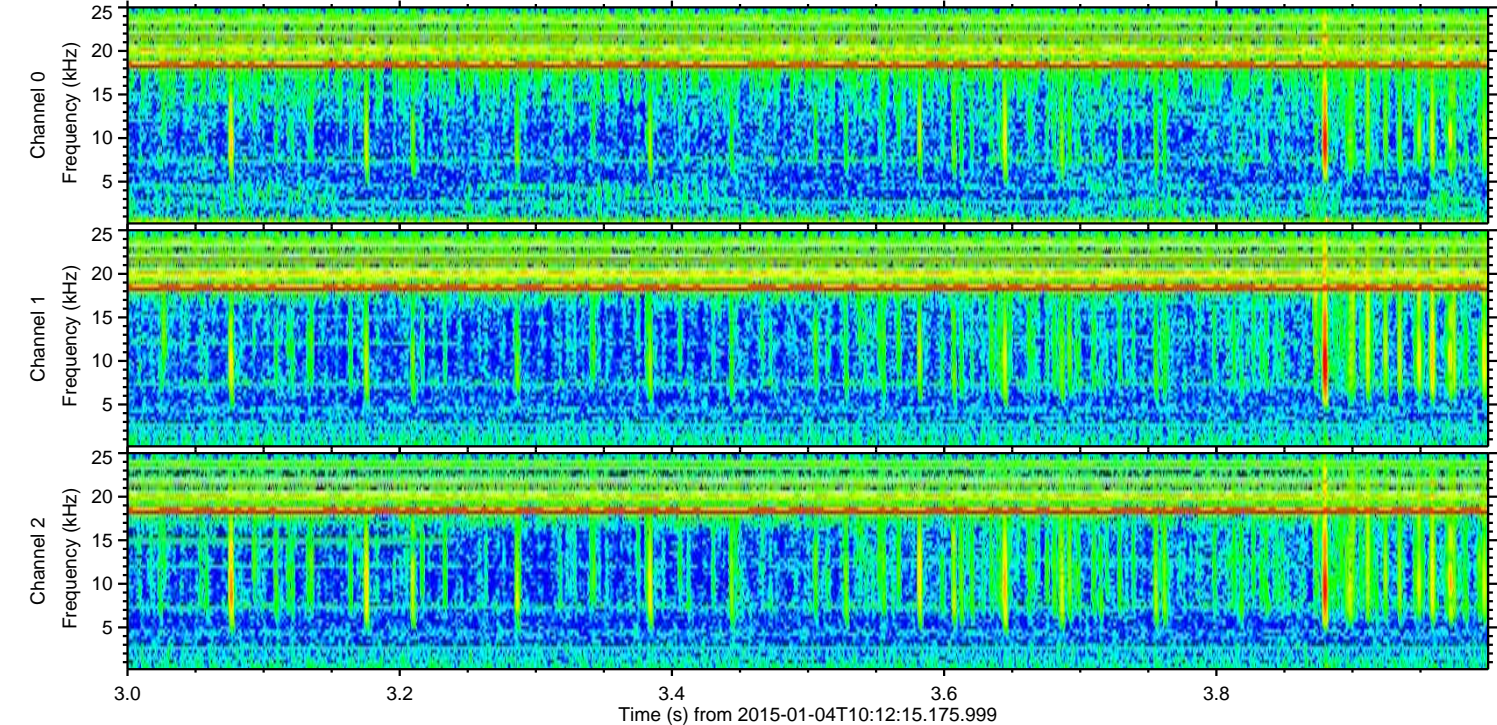
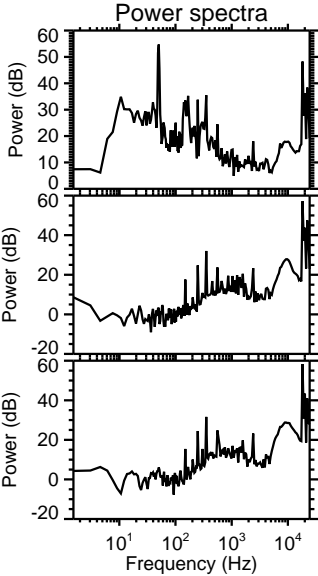
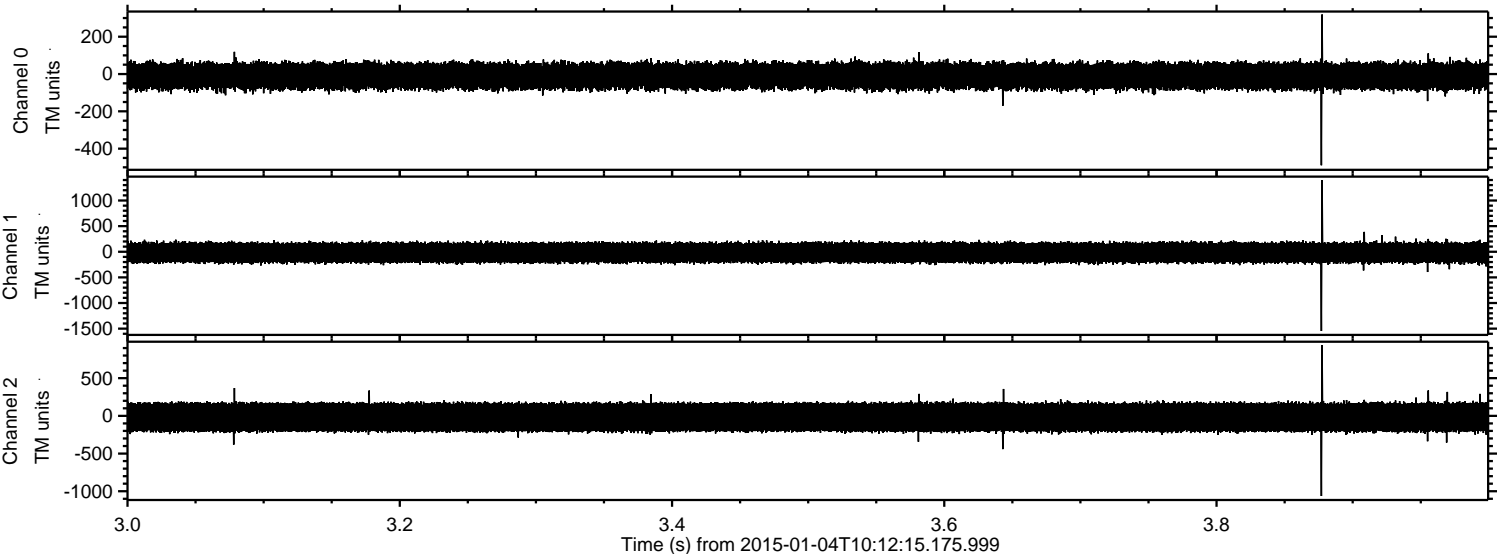

Processed Sun Jan 4 11:19:54 2015 by ELM ver.2012-10-06 from 001__elm20150104_101214__dat00.bin

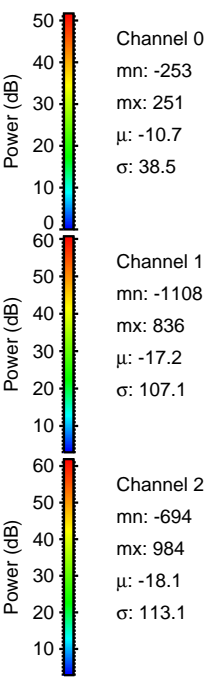
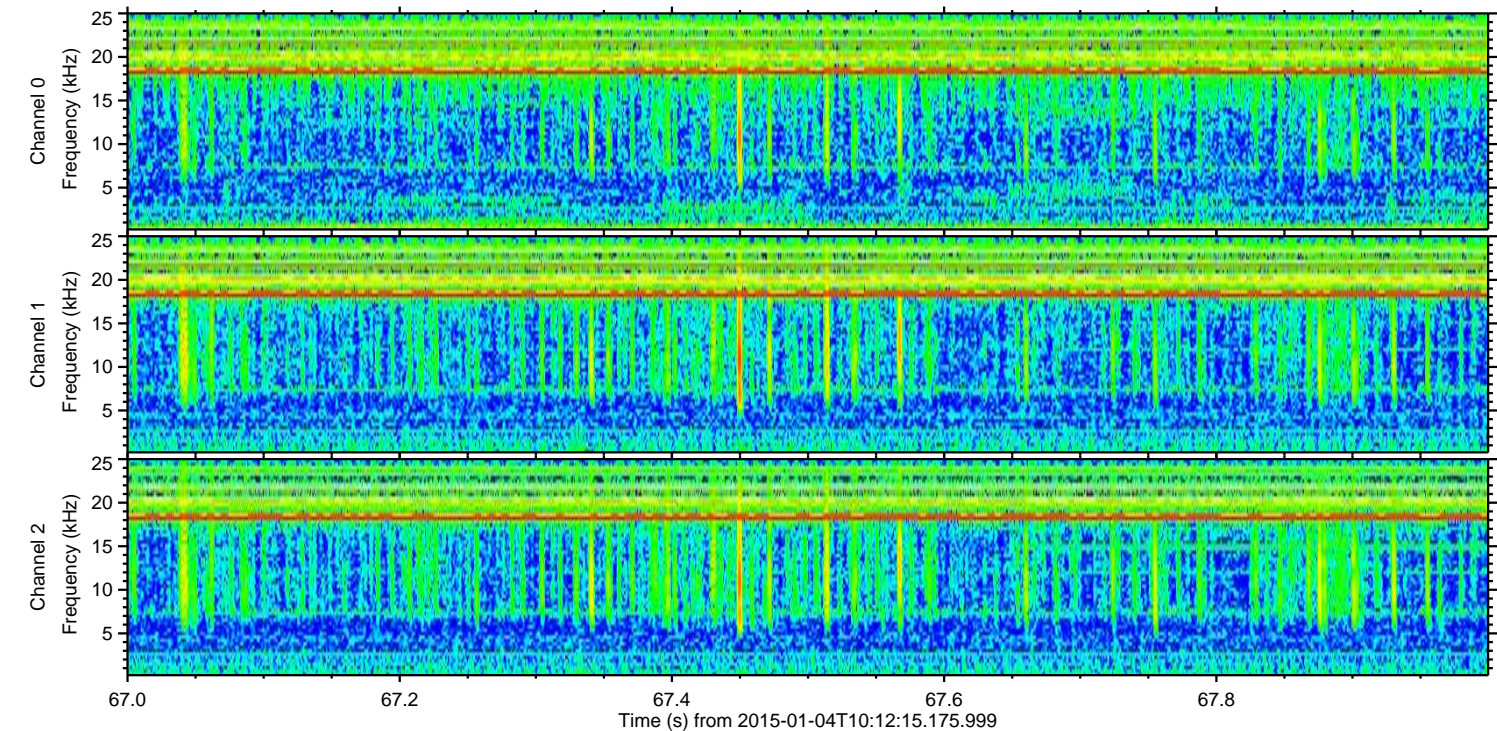
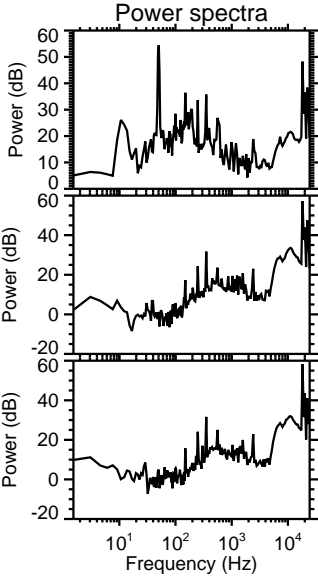
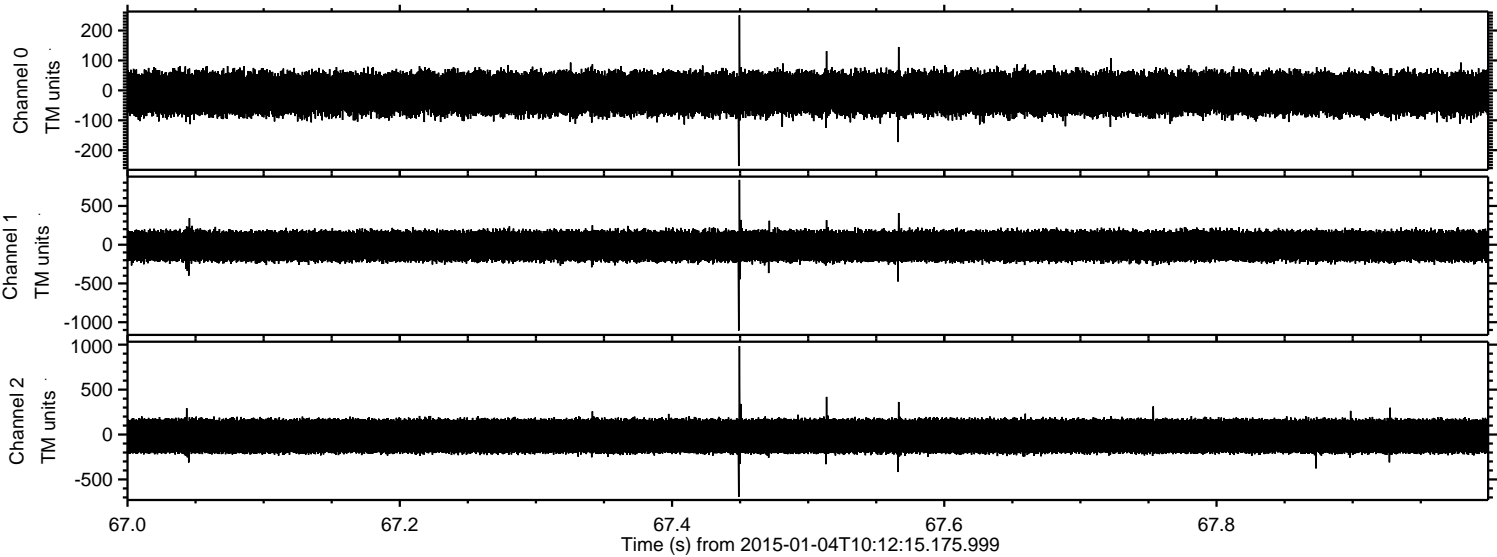

Processed Sun Jan 4 11:19:55 2015 by ELM ver.2012-10-06 from 001__elm20150104_101214__dat00.bin

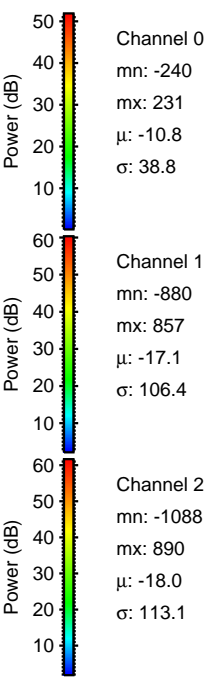
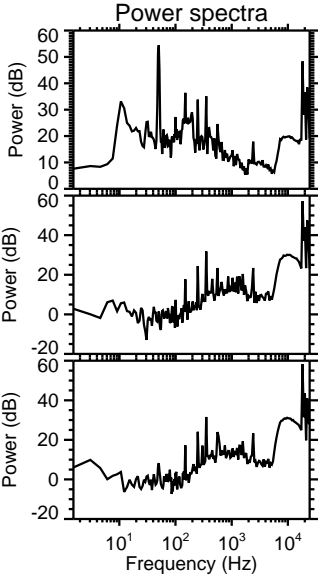
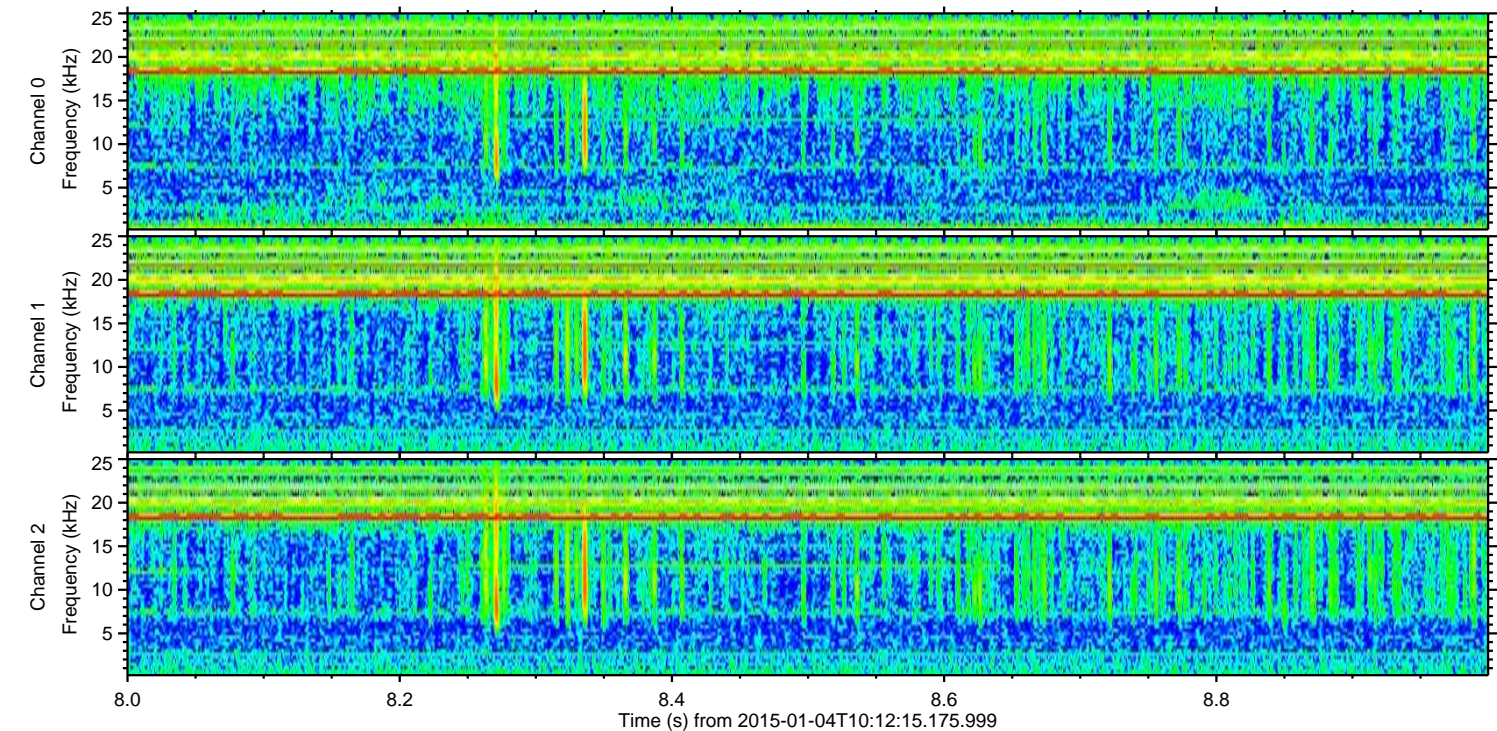
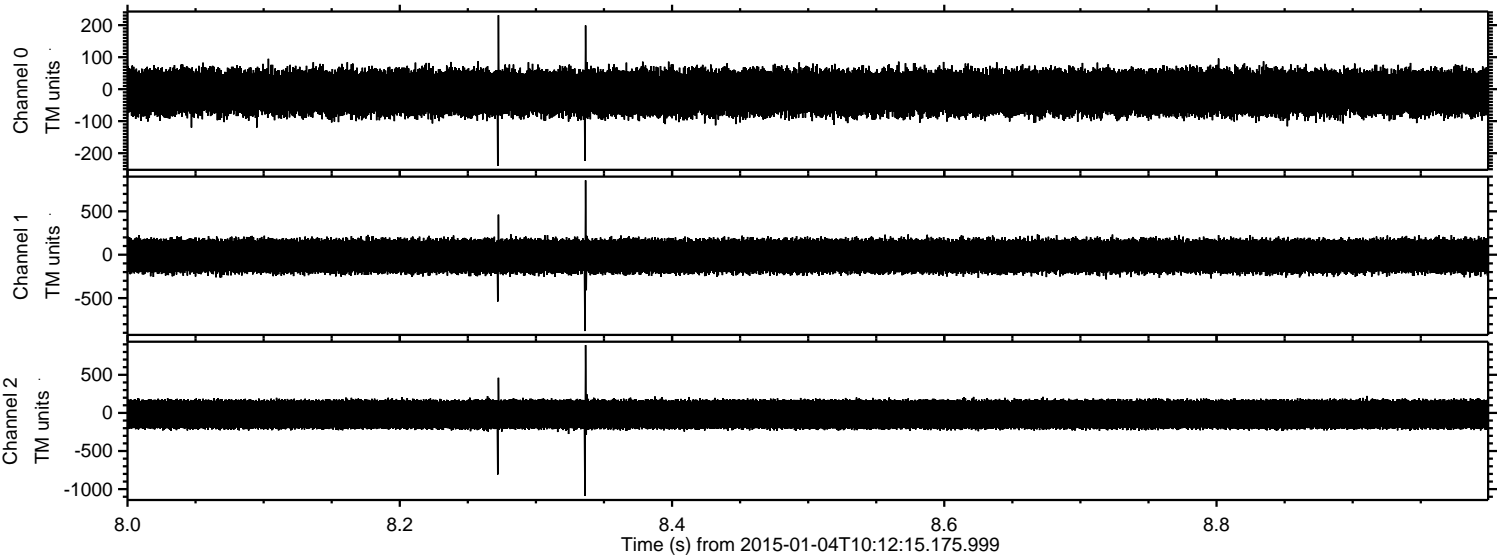

ELMAVAN 3D WAVEFORMS (Measured data sampled at 50 kHz) 49779 packets of 144 samples from 2015-01-04T10:12:15.175.999. Part 82/144

Processed Sun Jan 4 11:19:56 2015 by ELM ver.2012-10-06 from 001__elm20150104_101214__dat00.bin

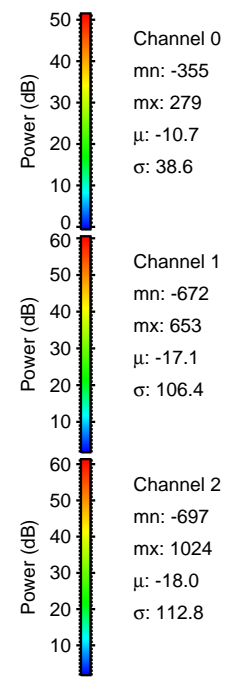
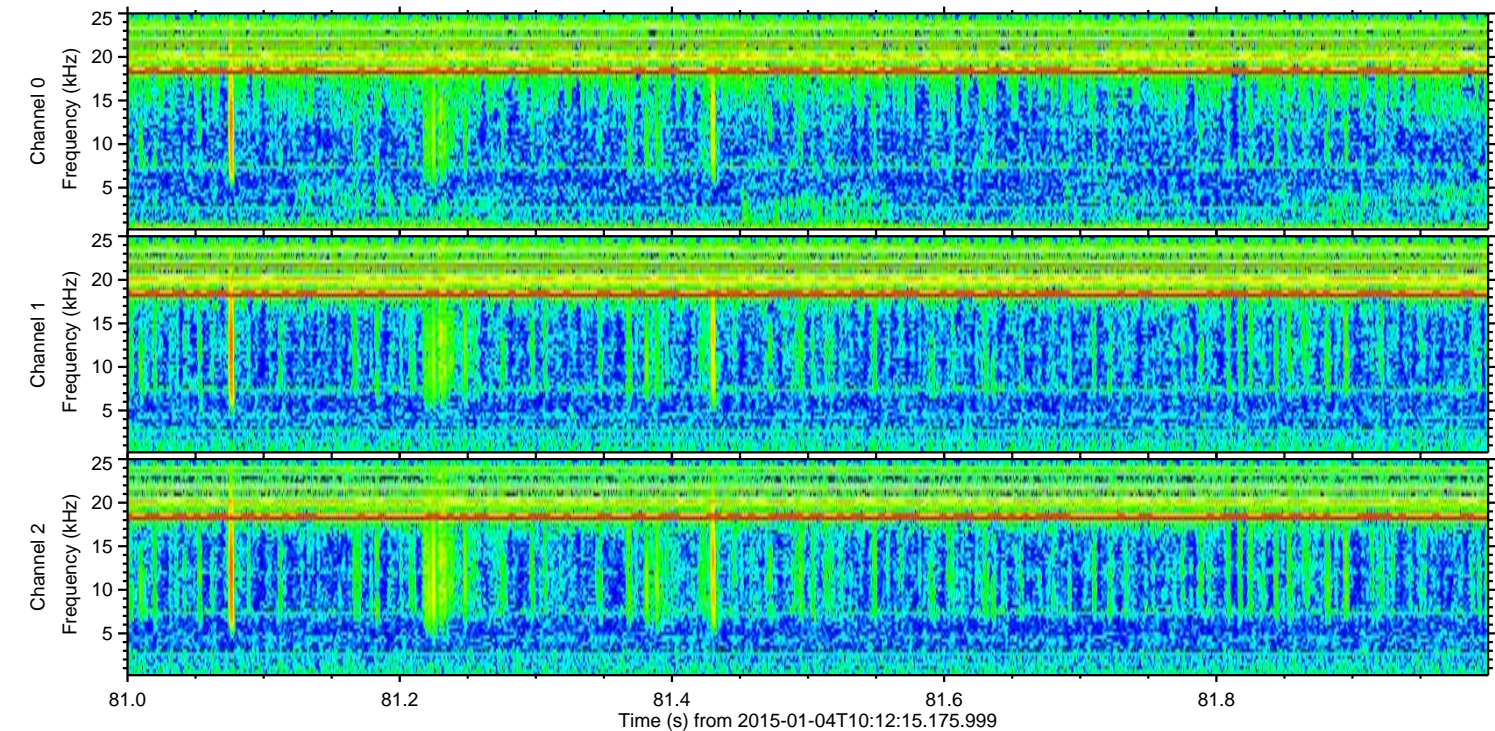
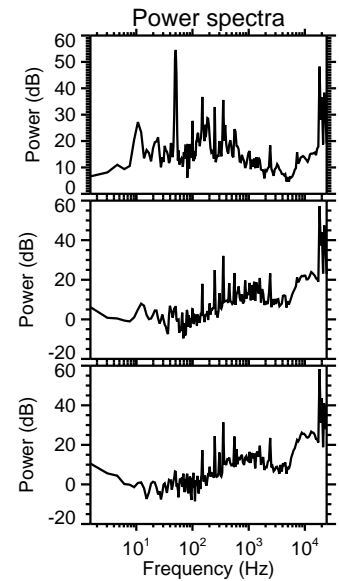
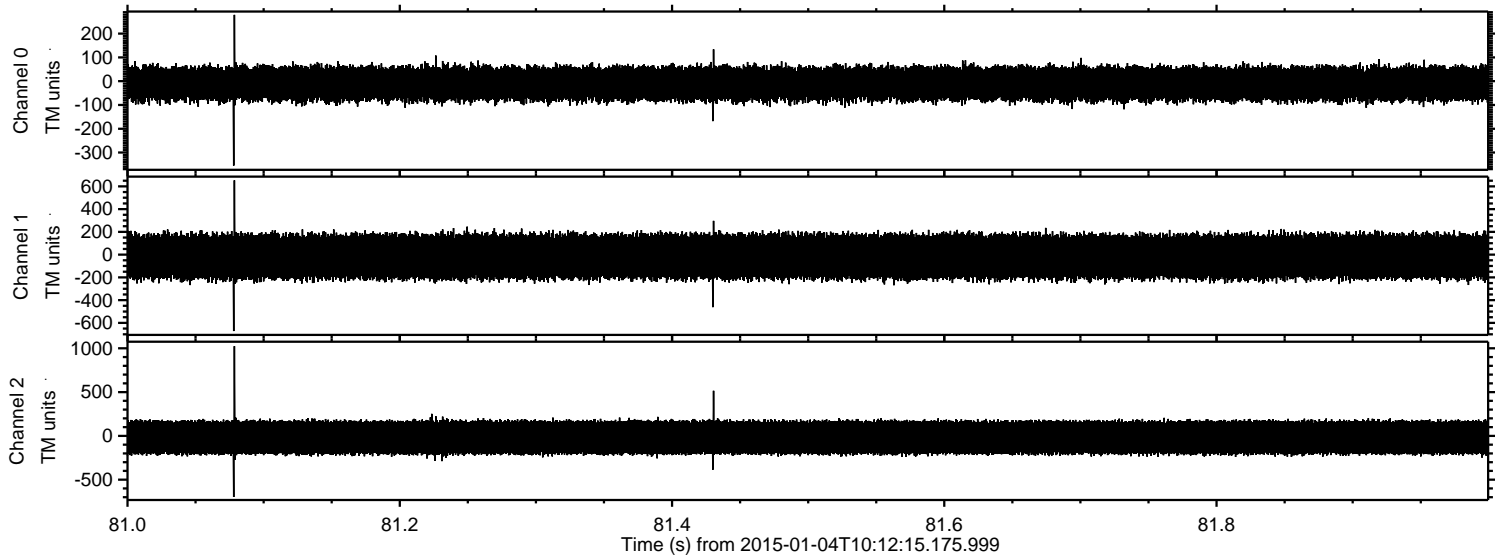

ELMAVAN 3D WAVEFORMS (Measured data sampled at 50 kHz) 49779 packets of 144 samples from 2015-01-04T10:12:15.175.999. Part 20/144

Processed Sun Jan 4 11:19:57 2015 by ELM ver.2012-10-06 from 001__elm20150104_101214__dat00.bin

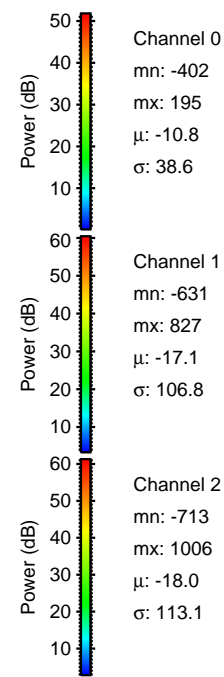
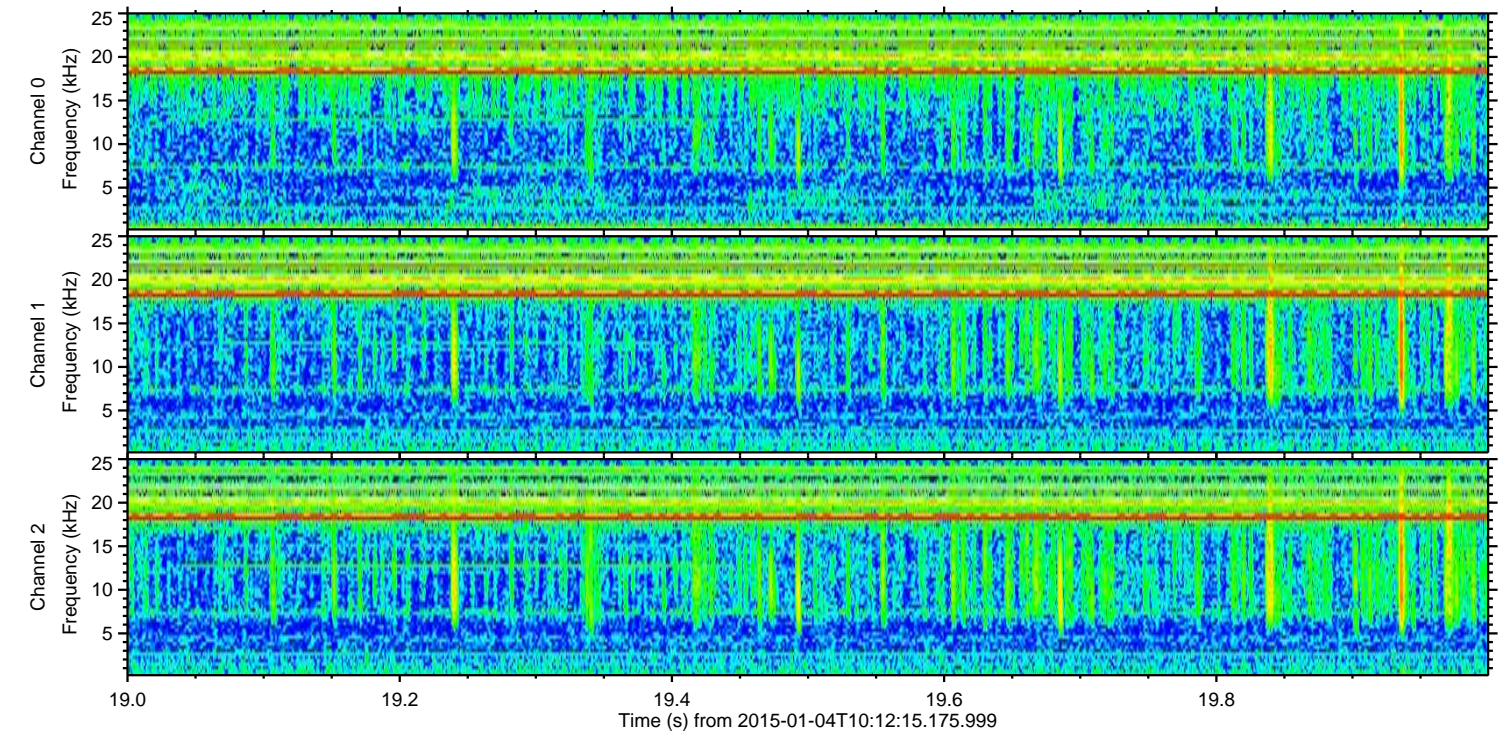
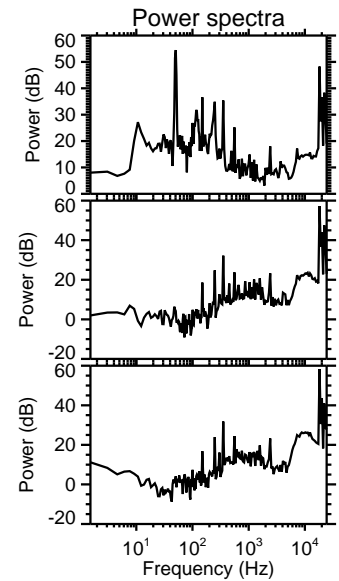
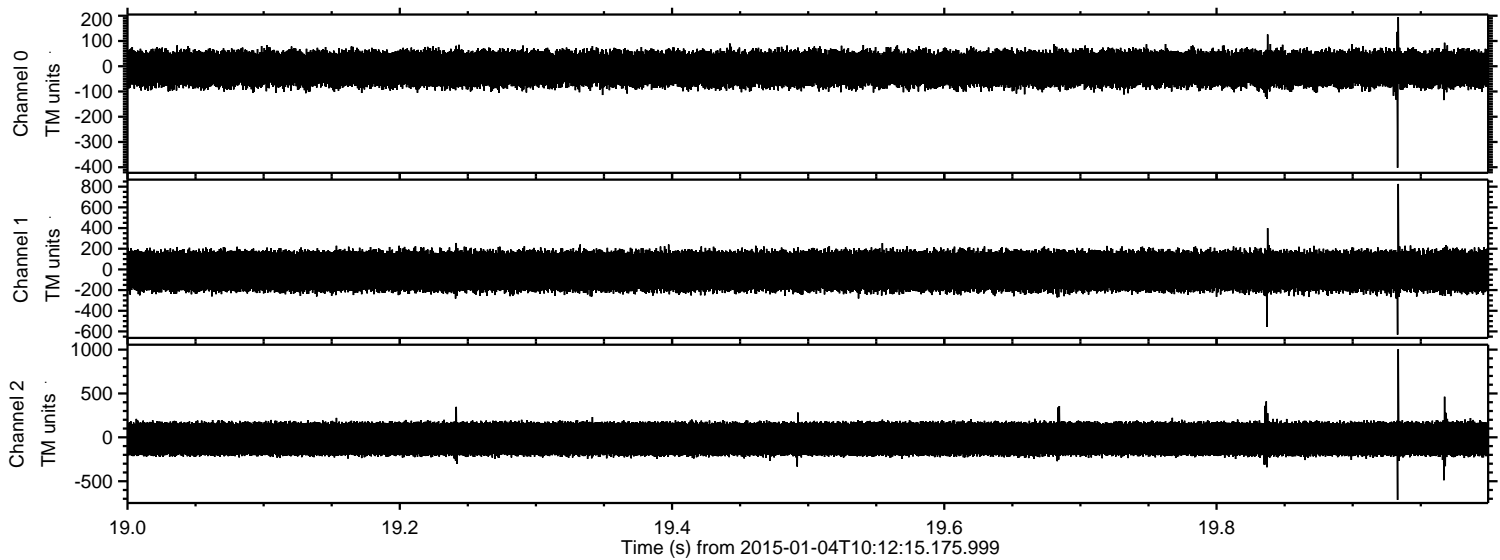

Processed Sun Jan 4 11:19:57 2015 by ELM ver.2012-10-06 from 001__elm20150104_101214__dat00.bin

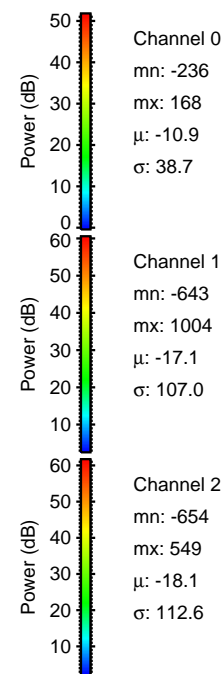
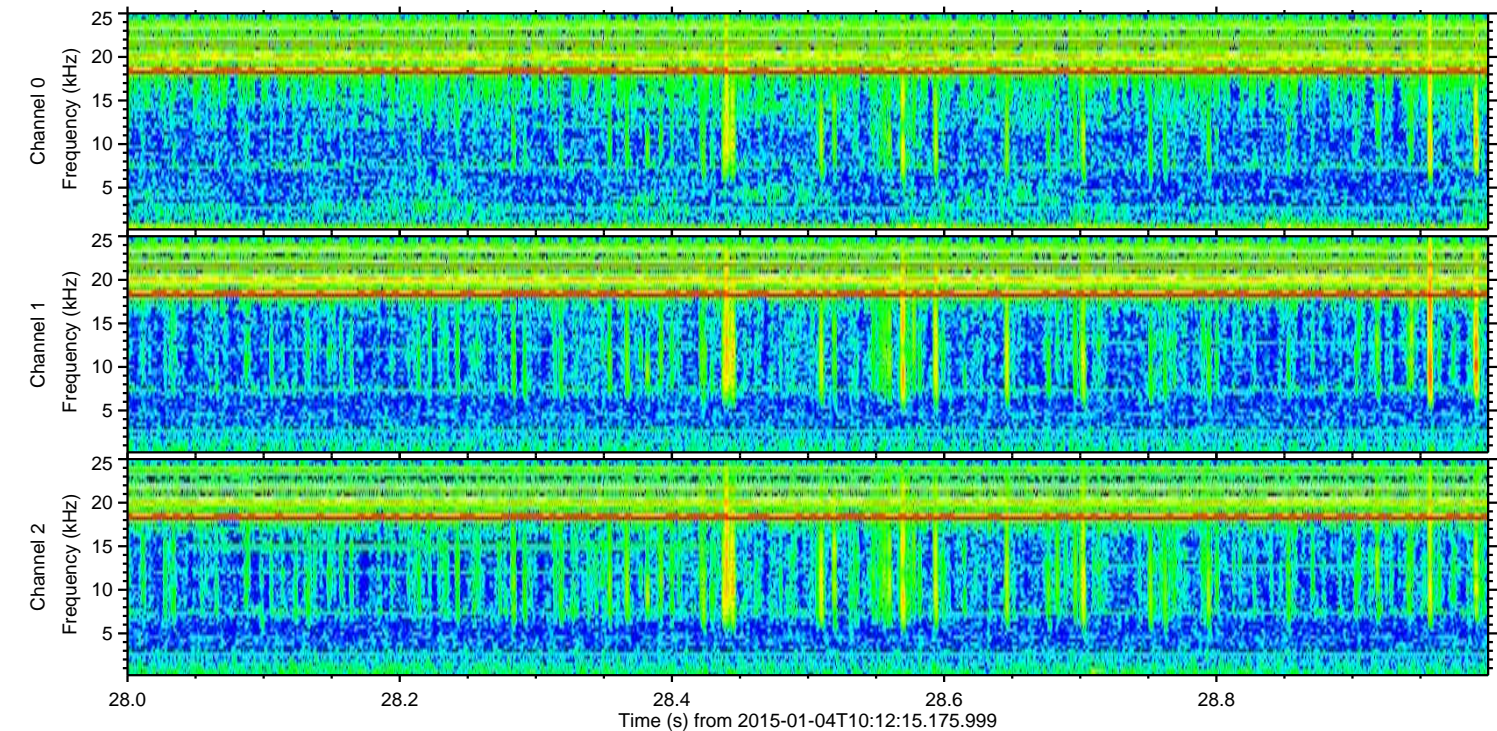
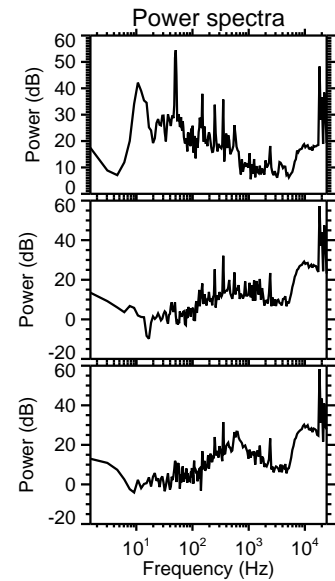
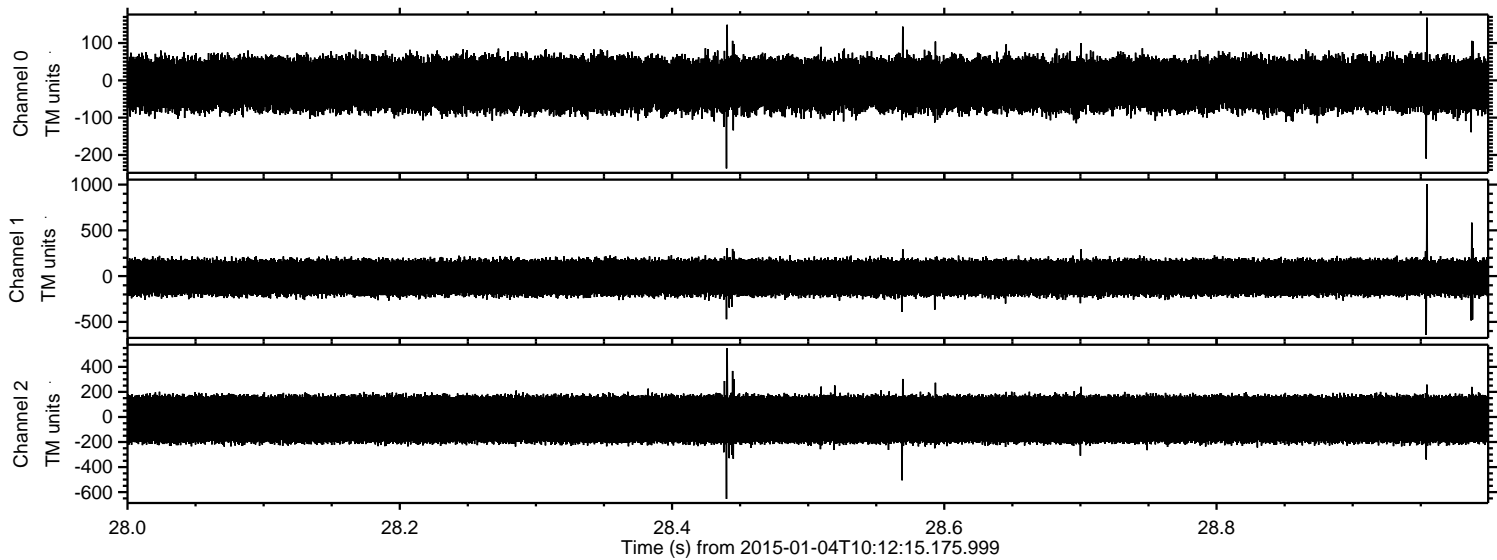

Processed Sun Jan 4 11:19:58 2015 by ELM ver.2012-10-06 from 001__elm20150104_101214__dat00.bin

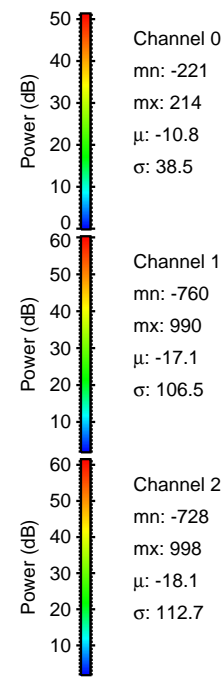
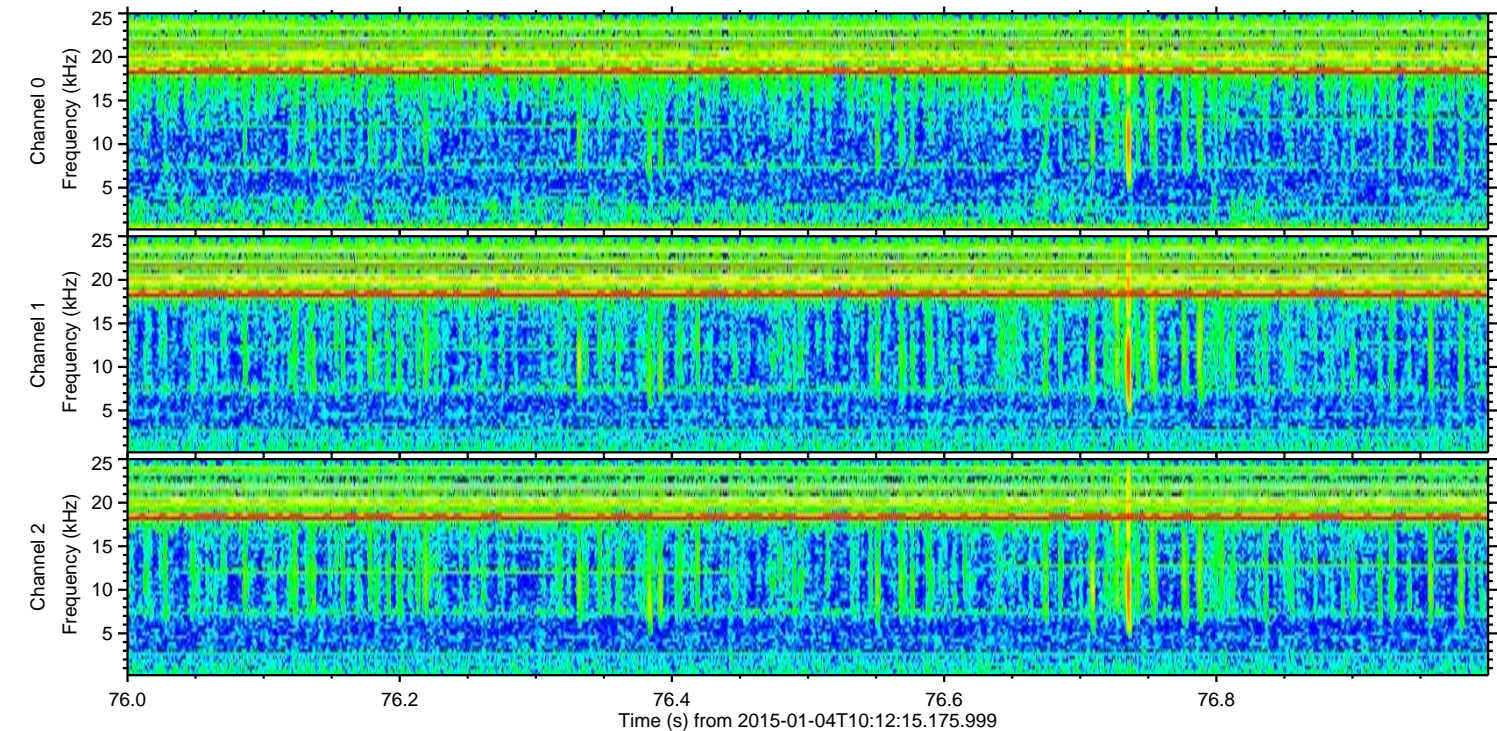
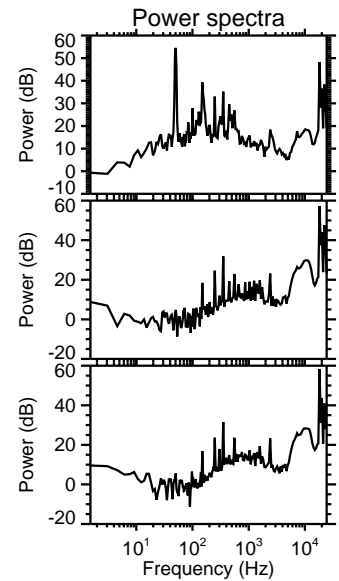
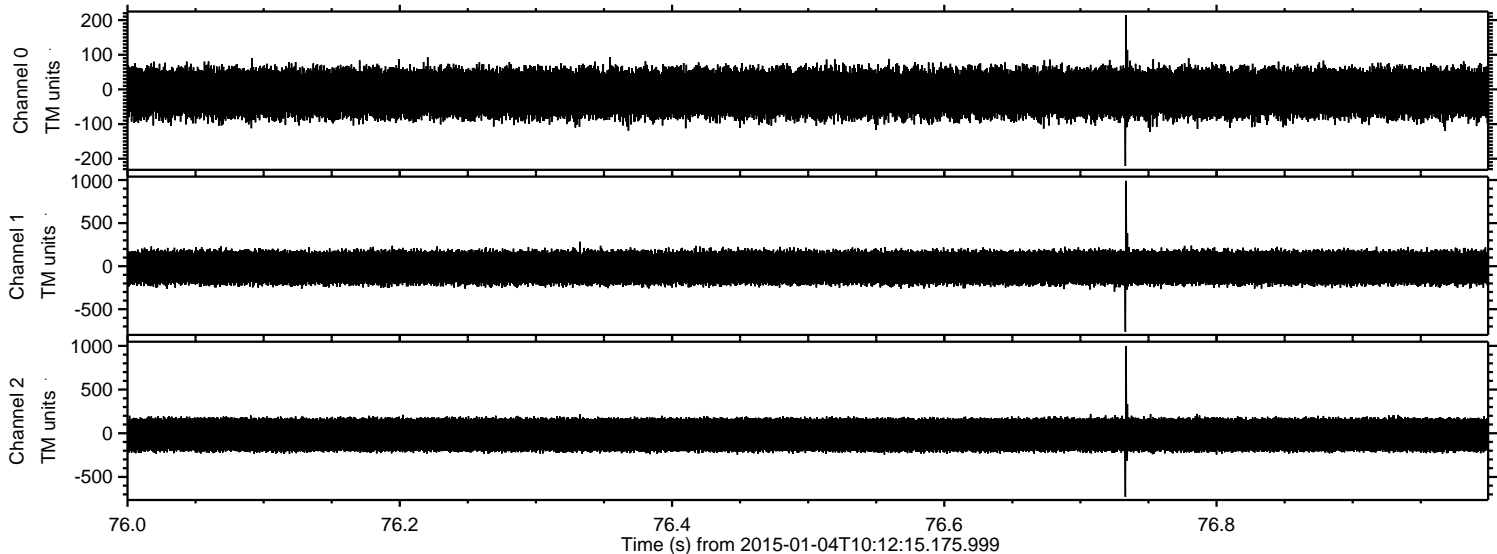

ELMAVAN 3D WAVEFORMS (Measured data sampled at 50 kHz) 49779 packets of 144 samples from 2015-01-04T10:12:15.175.999. Part 138/144

Processed Sun Jan 4 11:19:59 2015 by ELM ver.2012-10-06 from 001__elm20150104_101214__dat00.bin

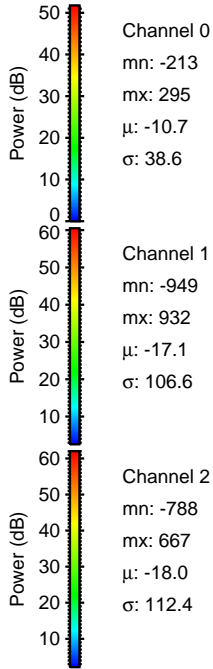
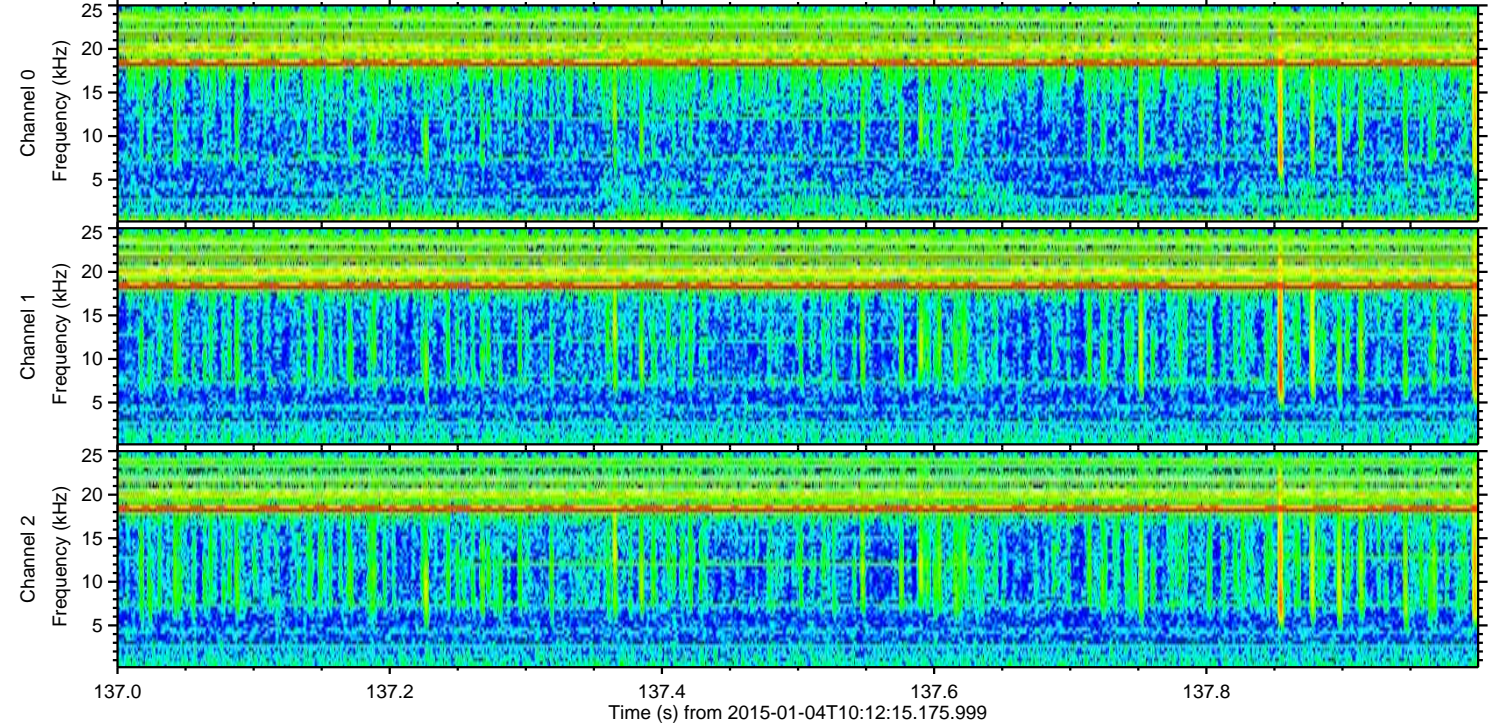
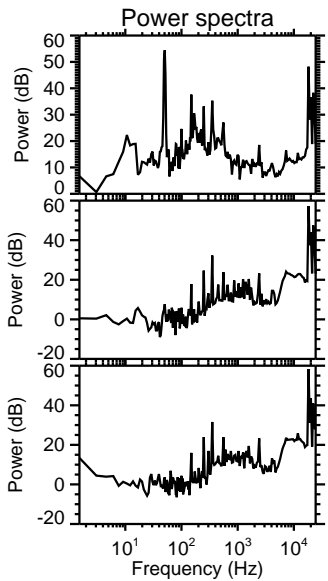
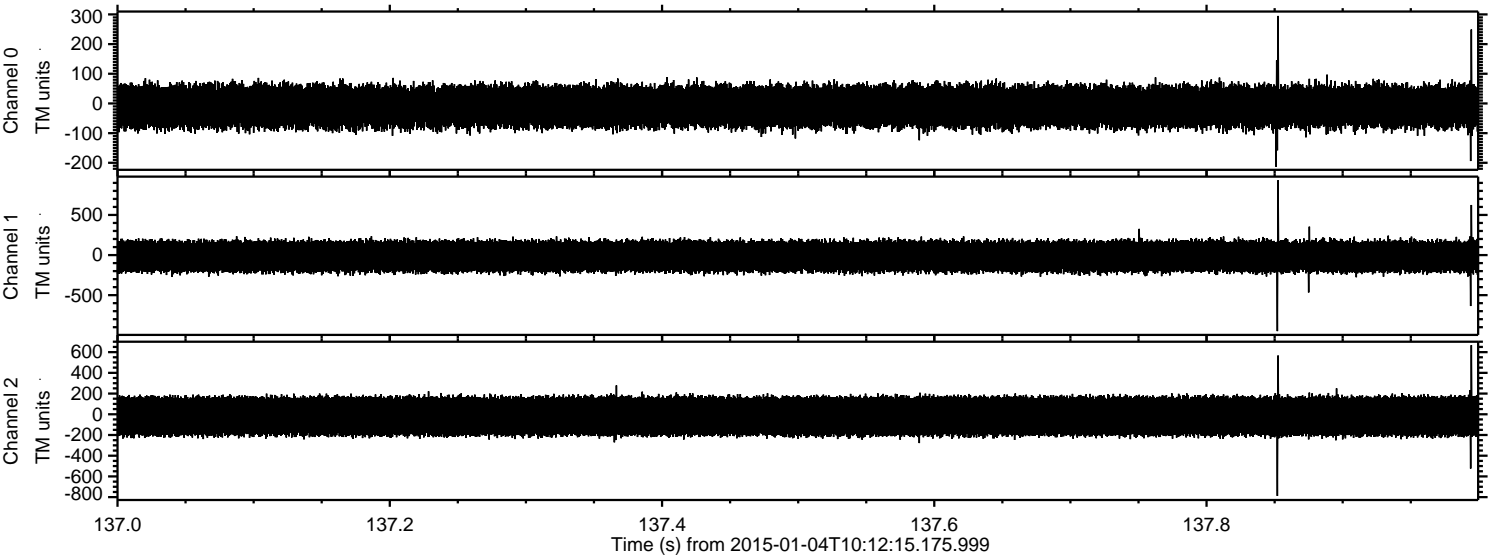

Processed Sun Jan 4 11:20:00 2015 by ELM ver.2012-10-06 from 001__elm20150104_101214__dat00.bin

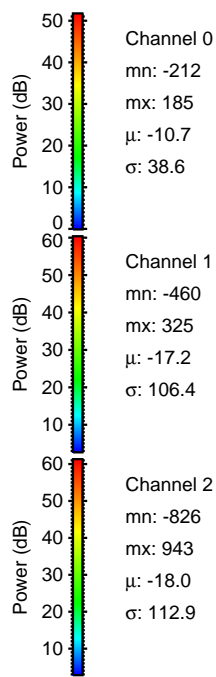
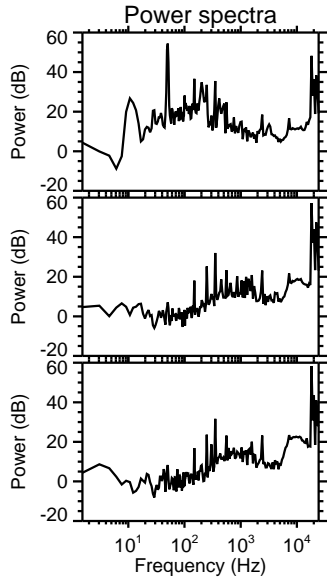
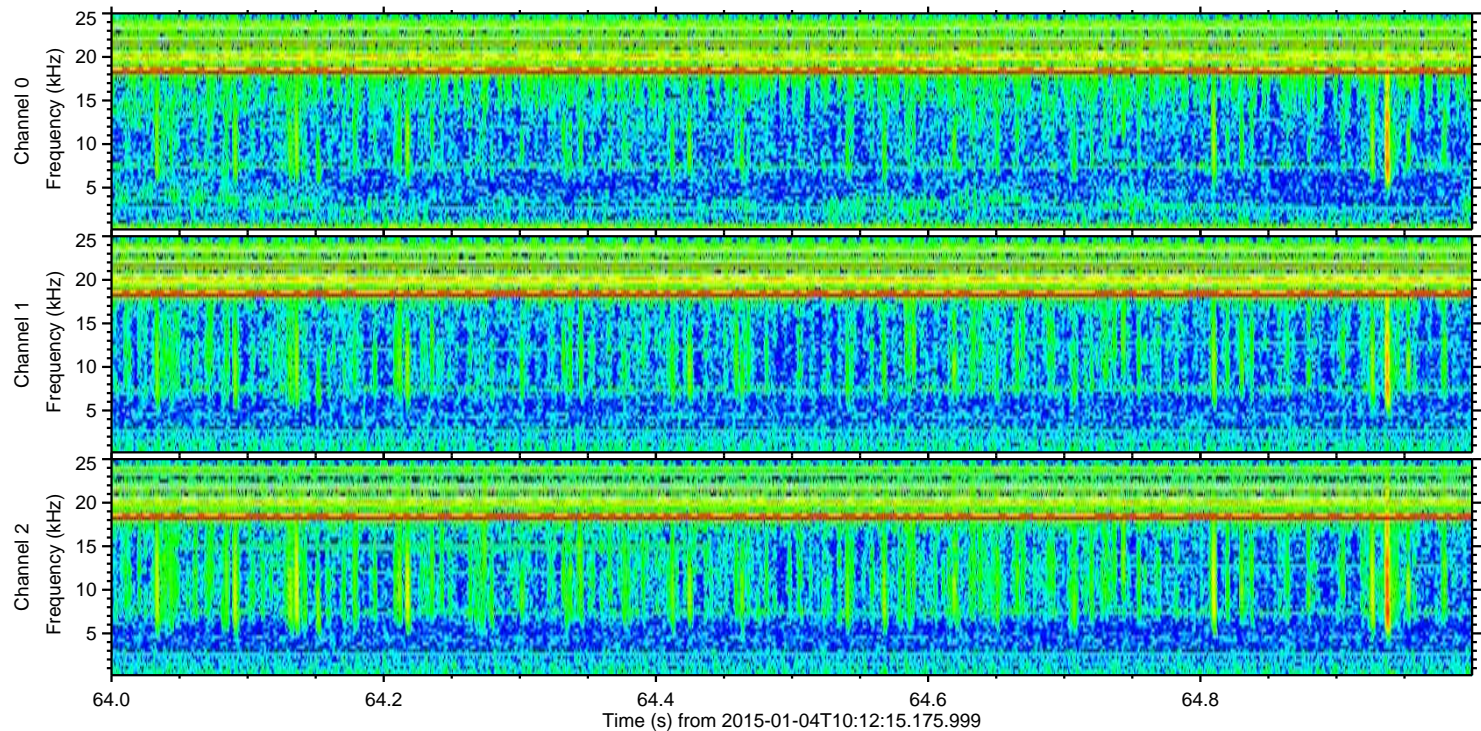
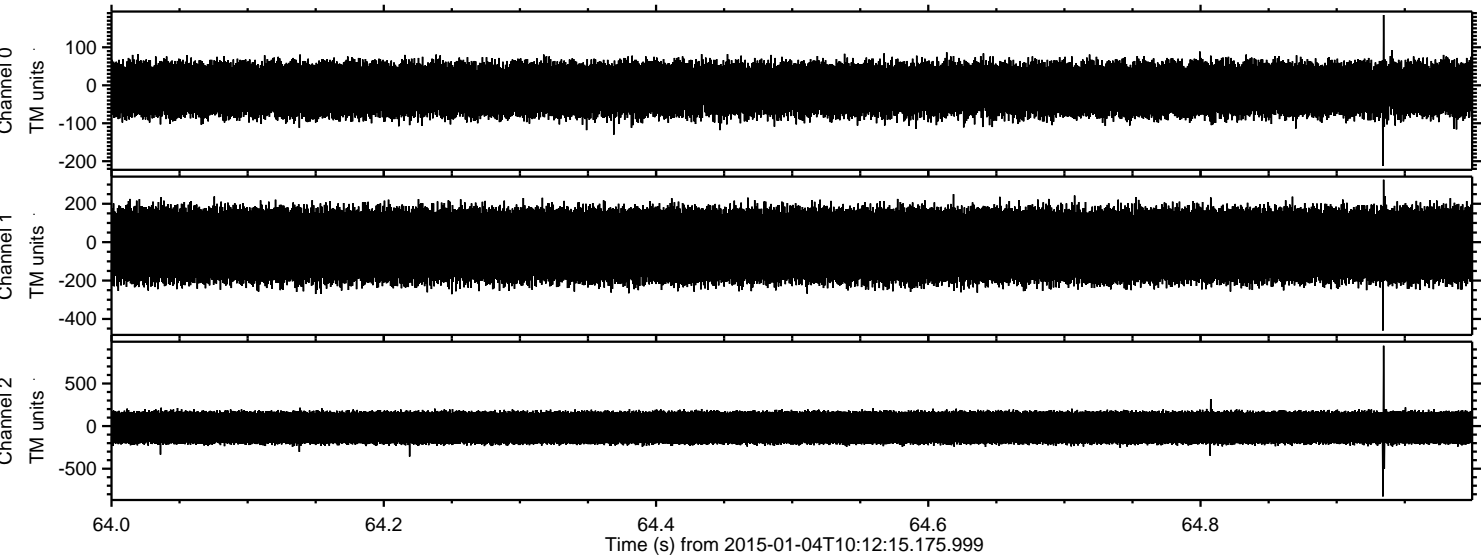

Power spectra

Channel 0

mn: -212

mx: 185

μ : -10.7

σ : 38.6

Channel 1

mn: -460

mx: 325

μ : -17.2

σ : 106.4

Channel 2

mn: -826

mx: 943

μ : -18.0

σ : 112.9

Processed Sun Jan 4 11:20:01 2015 by ELM ver.2012-10-06 from 001__elm20150104_101214__dat00.bin

