

ELMAVAN 3D WAVEFORMS (Measured data sampled at 50 kHz) 49787 packets of 144 samples from 2015-01-04T03:57:03.151.999.

Processed Sun Jan 4 05:04:18 2015 by ELM ver.2012-10-06 from 001__elm20150104_035702__dat00.bin

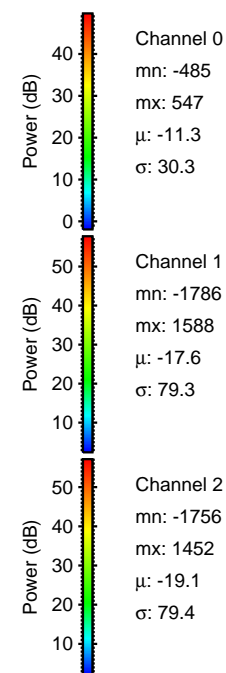

Processed Sun Jan 4 05:04:31 2015 by ELM ver.2012-10-06 from 001__elm20150104_035702__dat00.bin

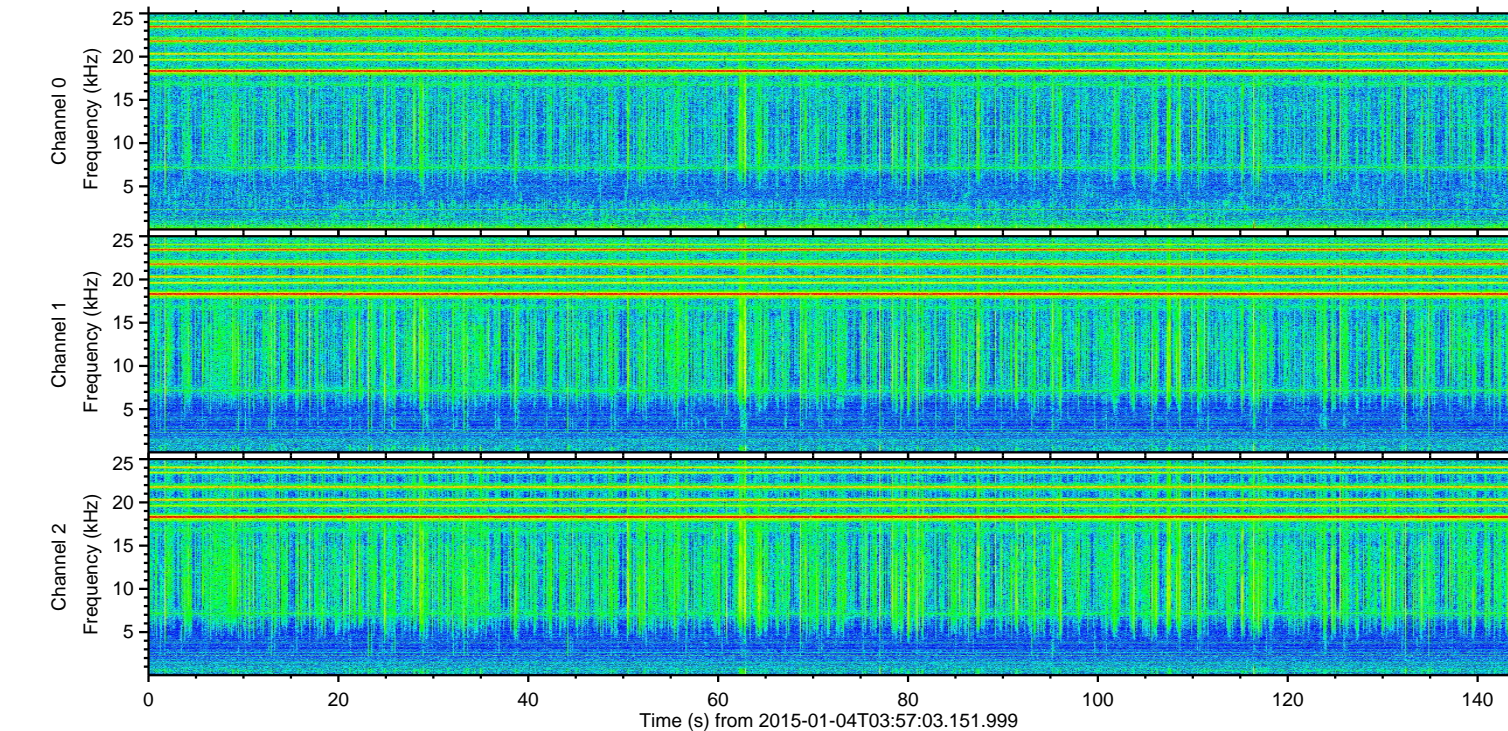
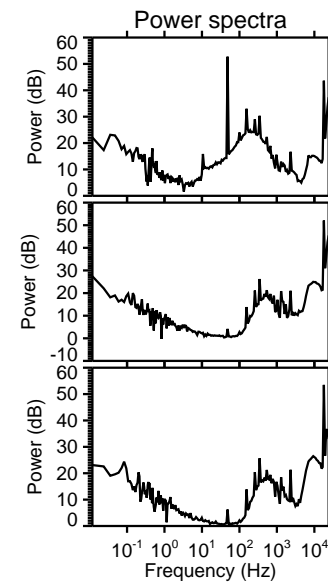
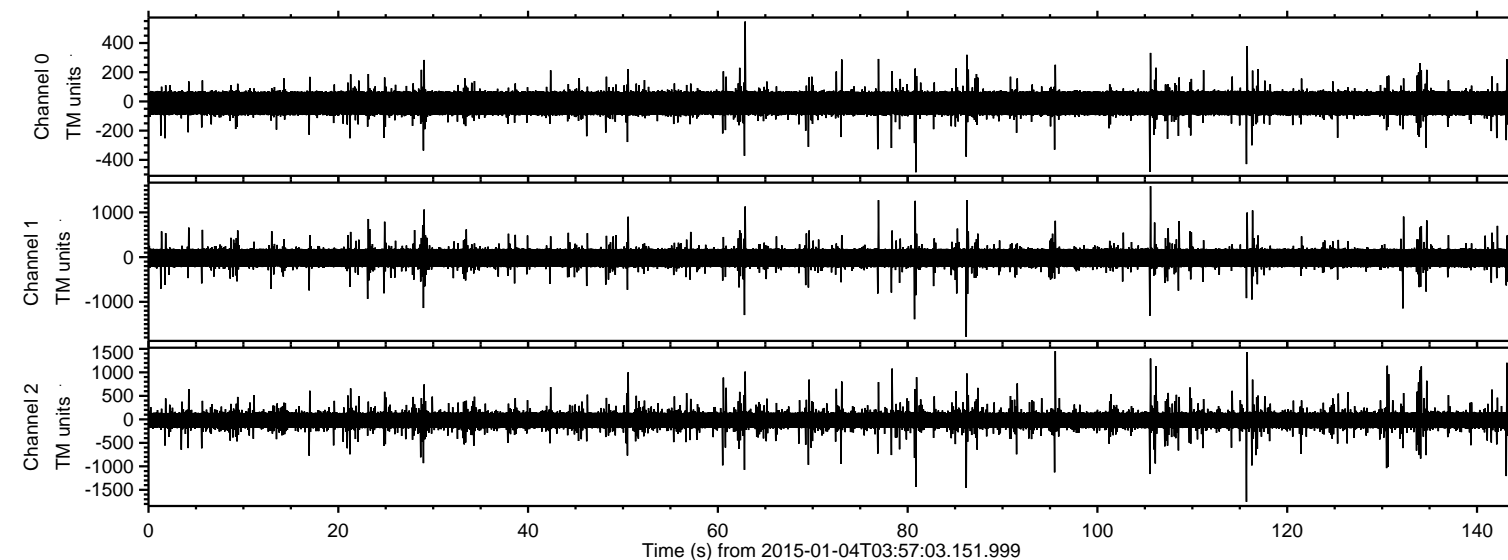
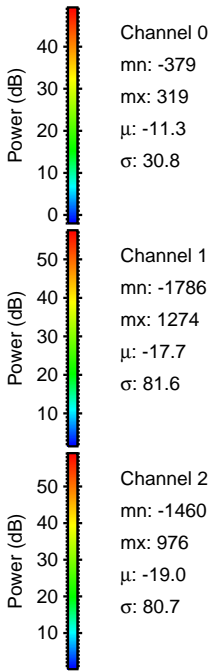
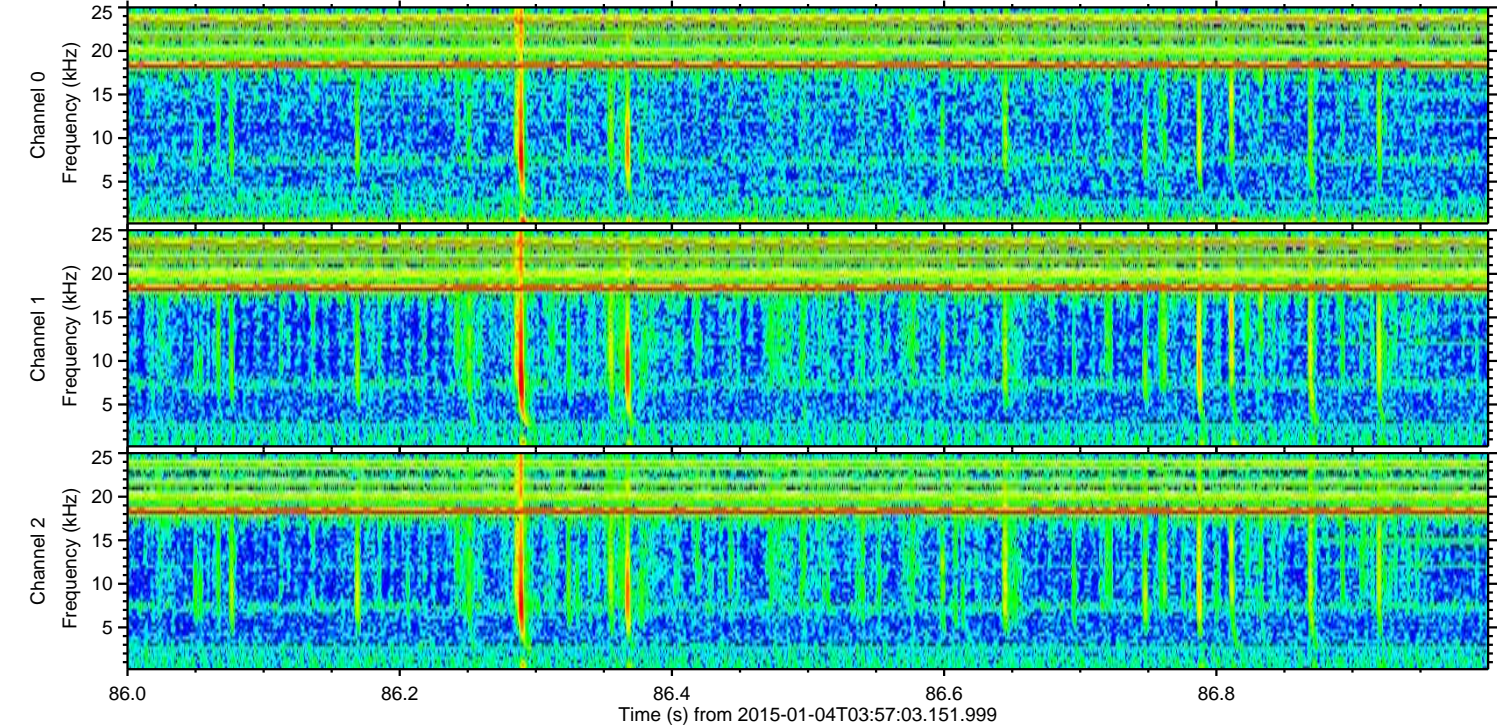
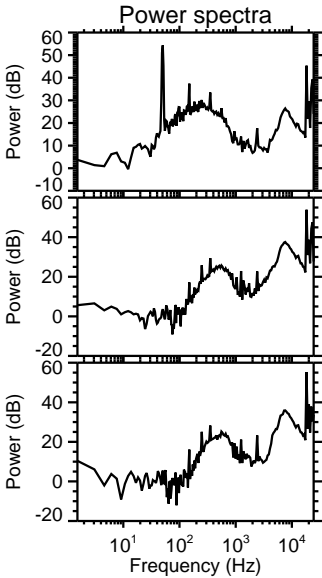
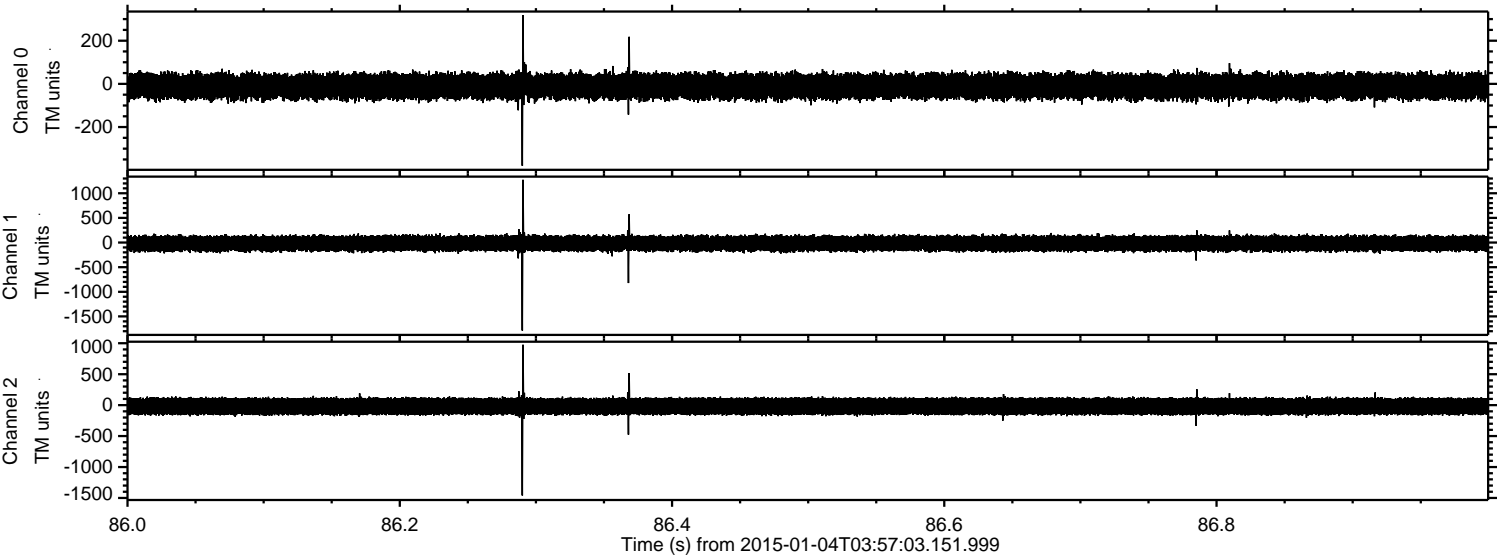

Processed Sun Jan 4 05:04:32 2015 by ELM ver.2012-10-06 from 001__elm20150104_035702__dat00.bin

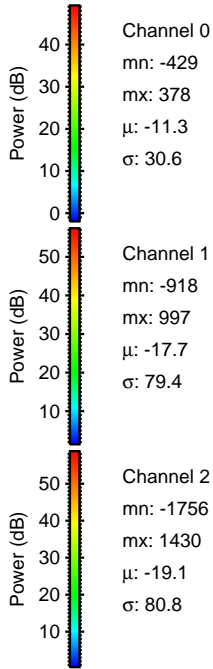
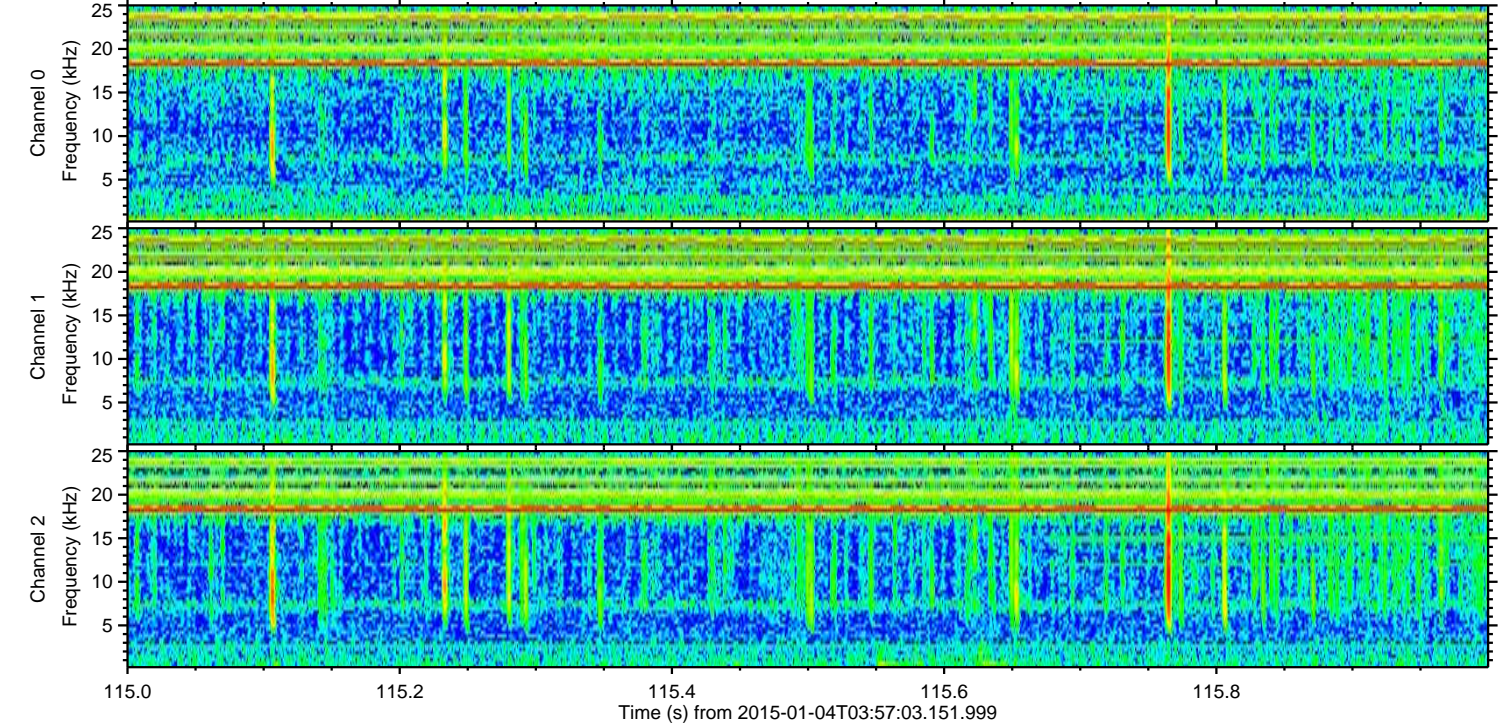
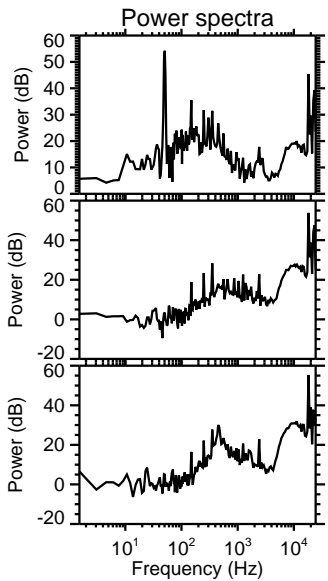
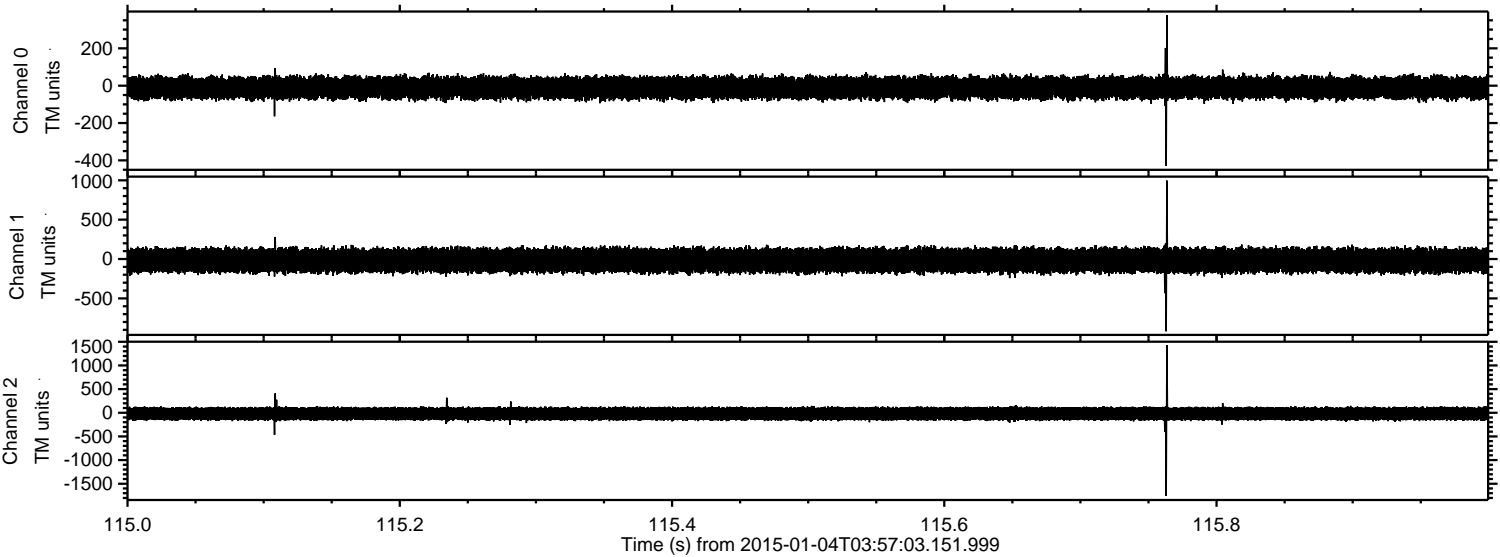

ELMAVAN 3D WAVEFORMS (Measured data sampled at 50 kHz) 49787 packets of 144 samples from 2015-01-04T03:57:03.151.999. Part 106/144

Processed Sun Jan 4 05:04:33 2015 by ELM ver.2012-10-06 from 001__elm20150104_035702__dat00.bin

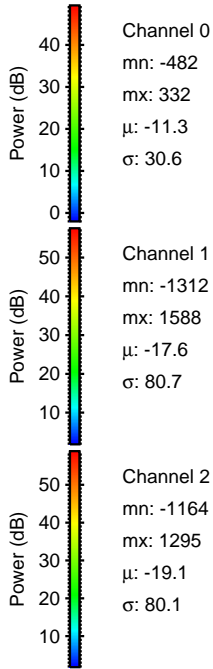
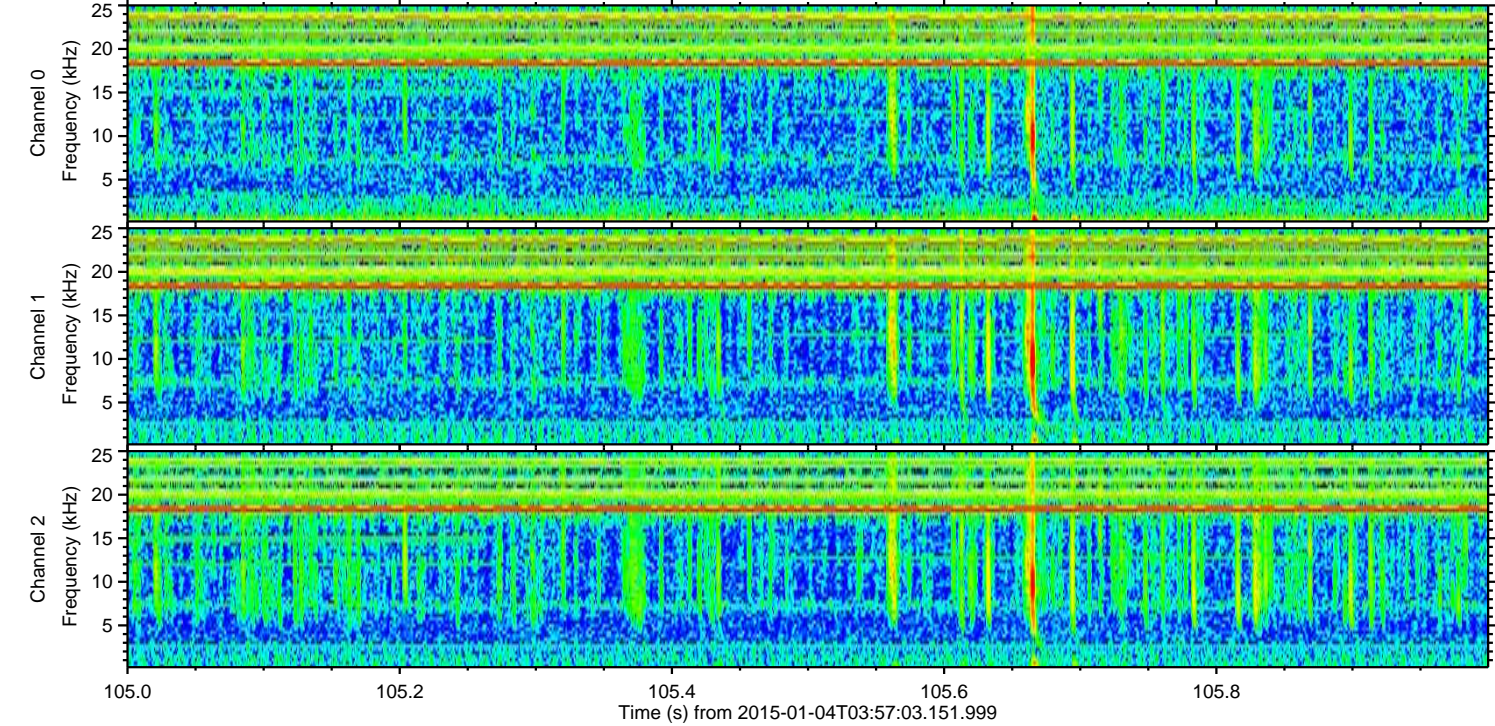
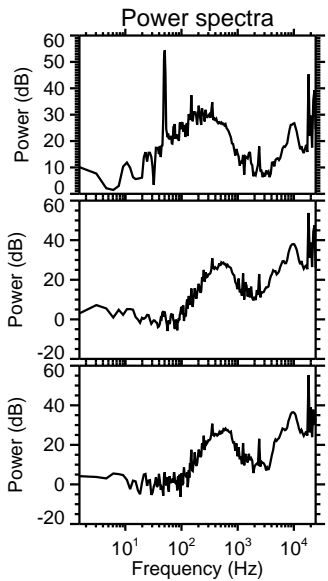
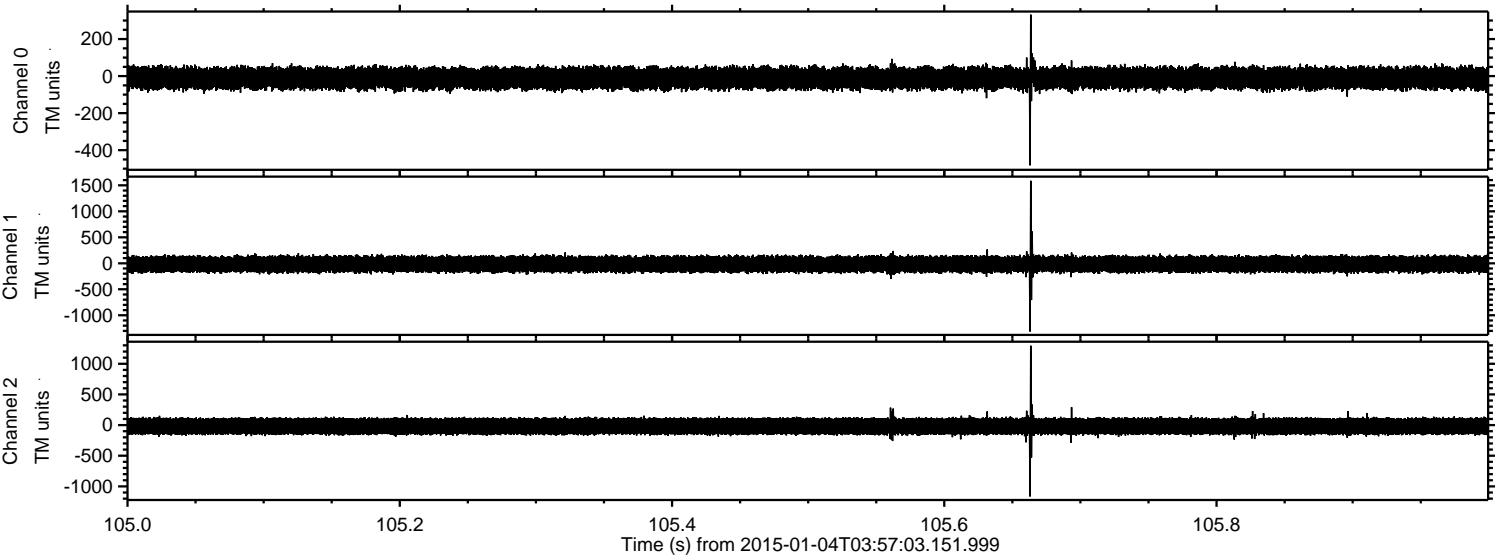

Processed Sun Jan 4 05:04:34 2015 by ELM ver.2012-10-06 from 001__elm20150104_035702__dat00.bin

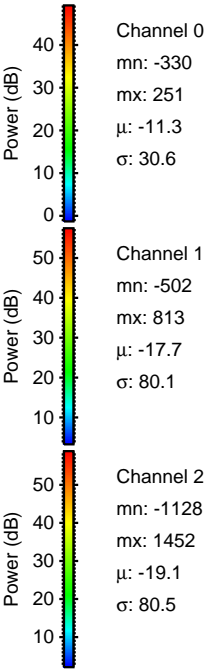
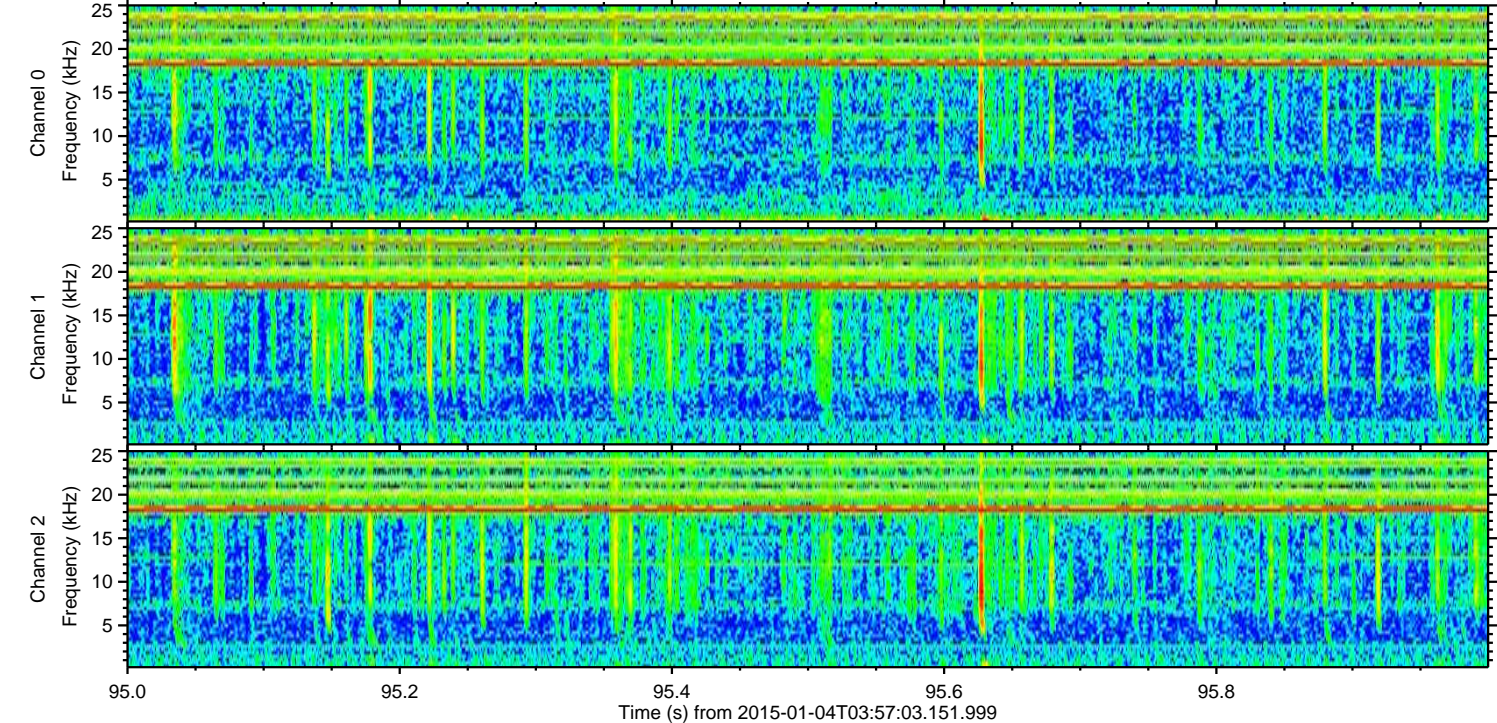
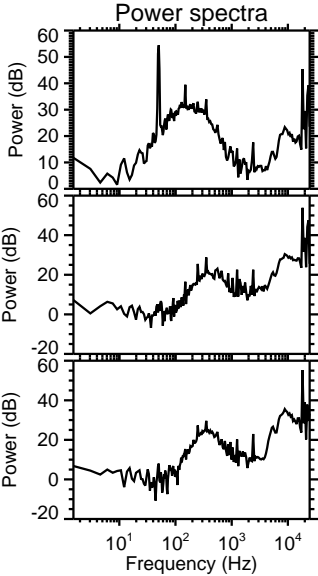
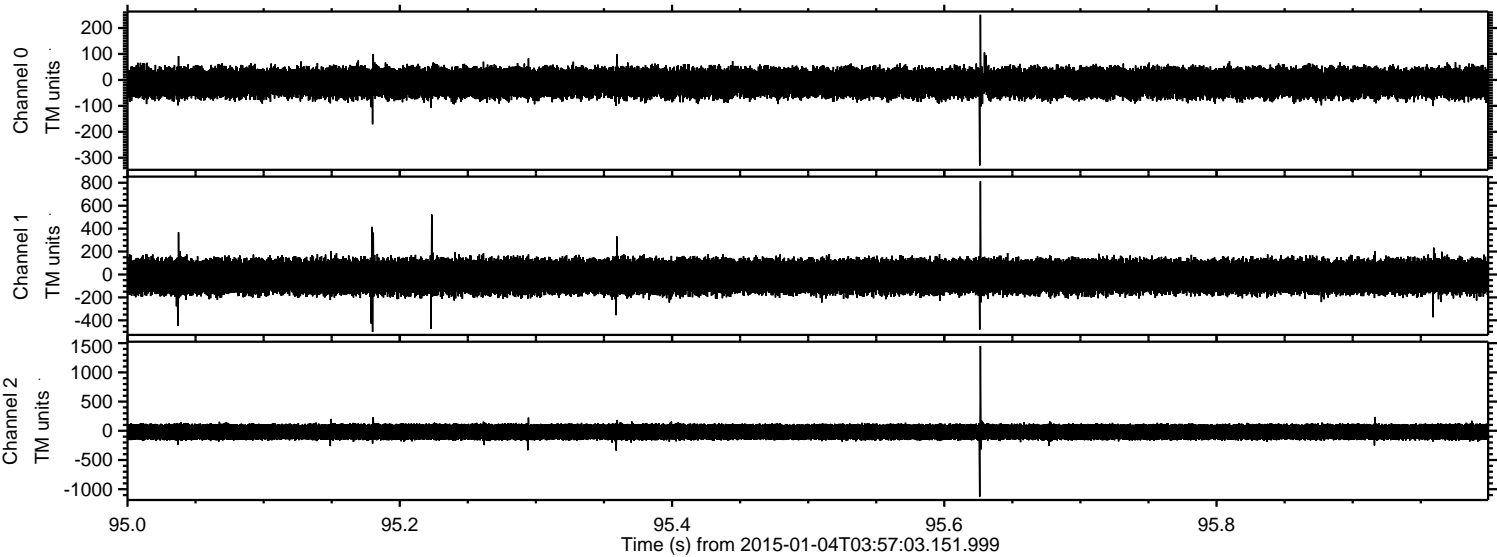

ELMAVAN 3D WAVEFORMS (Measured data sampled at 50 kHz) 49787 packets of 144 samples from 2015-01-04T03:57:03.151.999. Part 81/144

Processed Sun Jan 4 05:04:35 2015 by ELM ver.2012-10-06 from 001__elm20150104_035702__dat00.bin

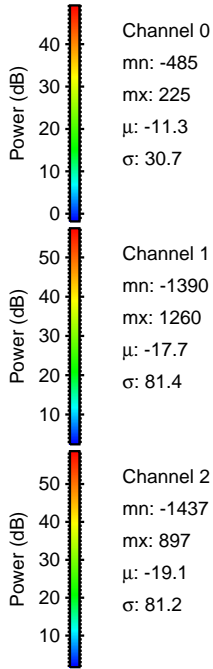
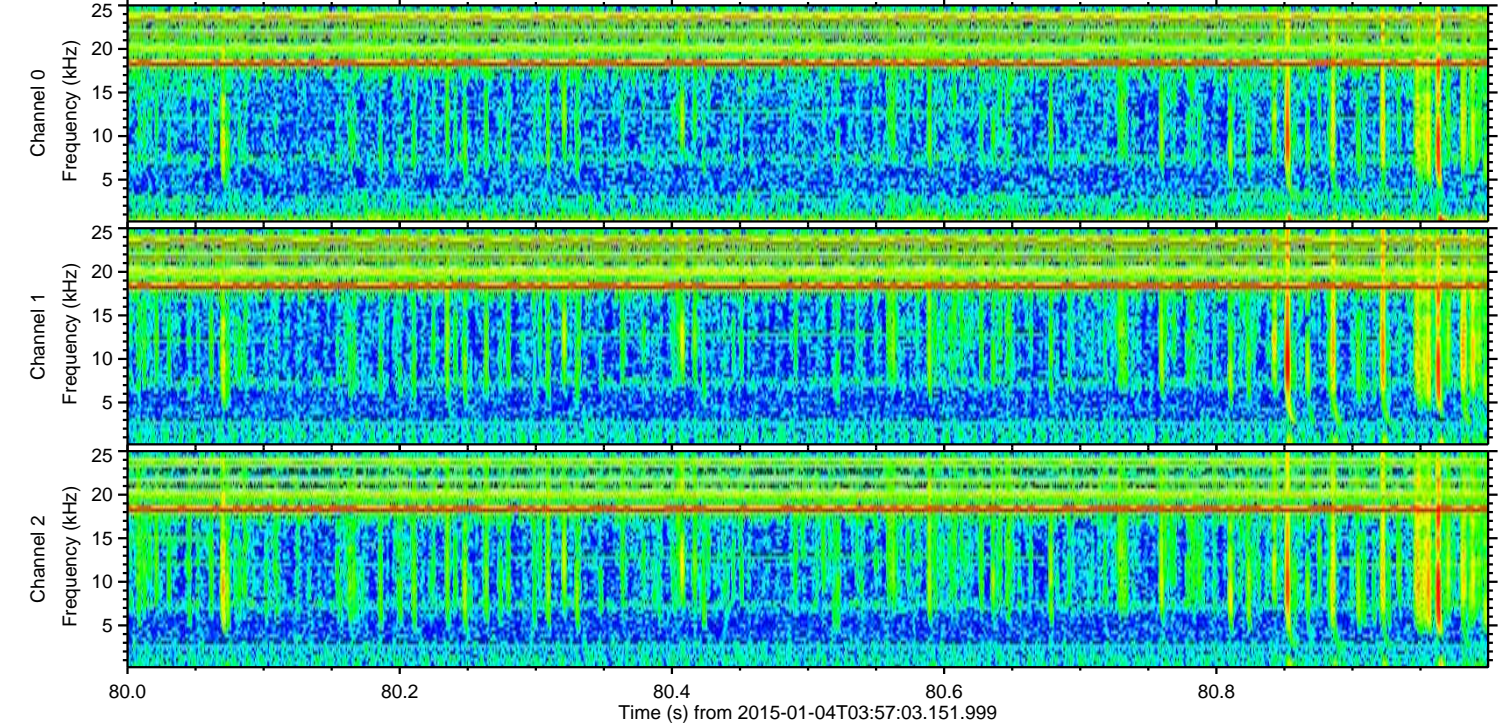
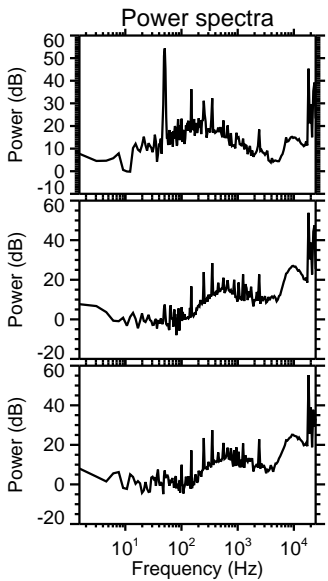
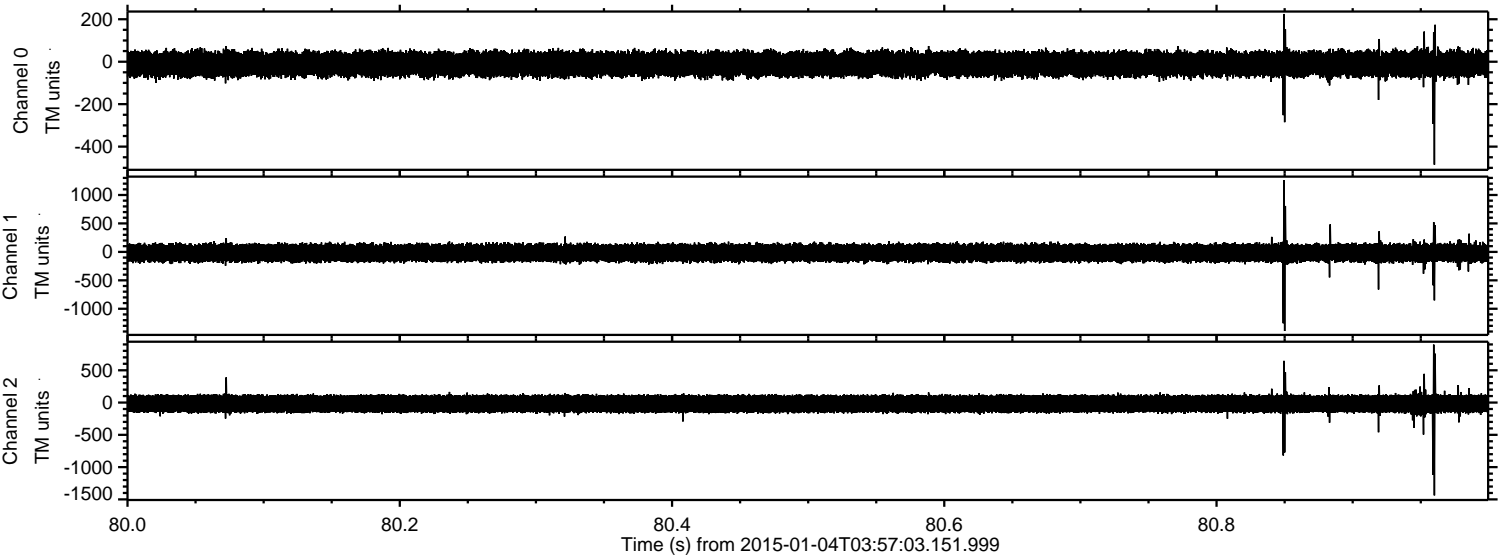

Processed Sun Jan 4 05:04:36 2015 by ELM ver.2012-10-06 from 001__elm20150104_035702__dat00.bin

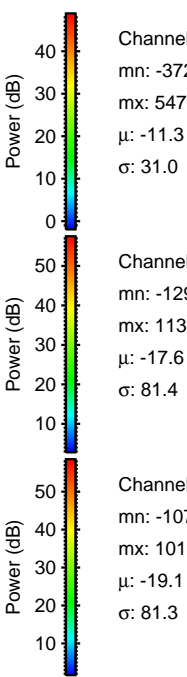
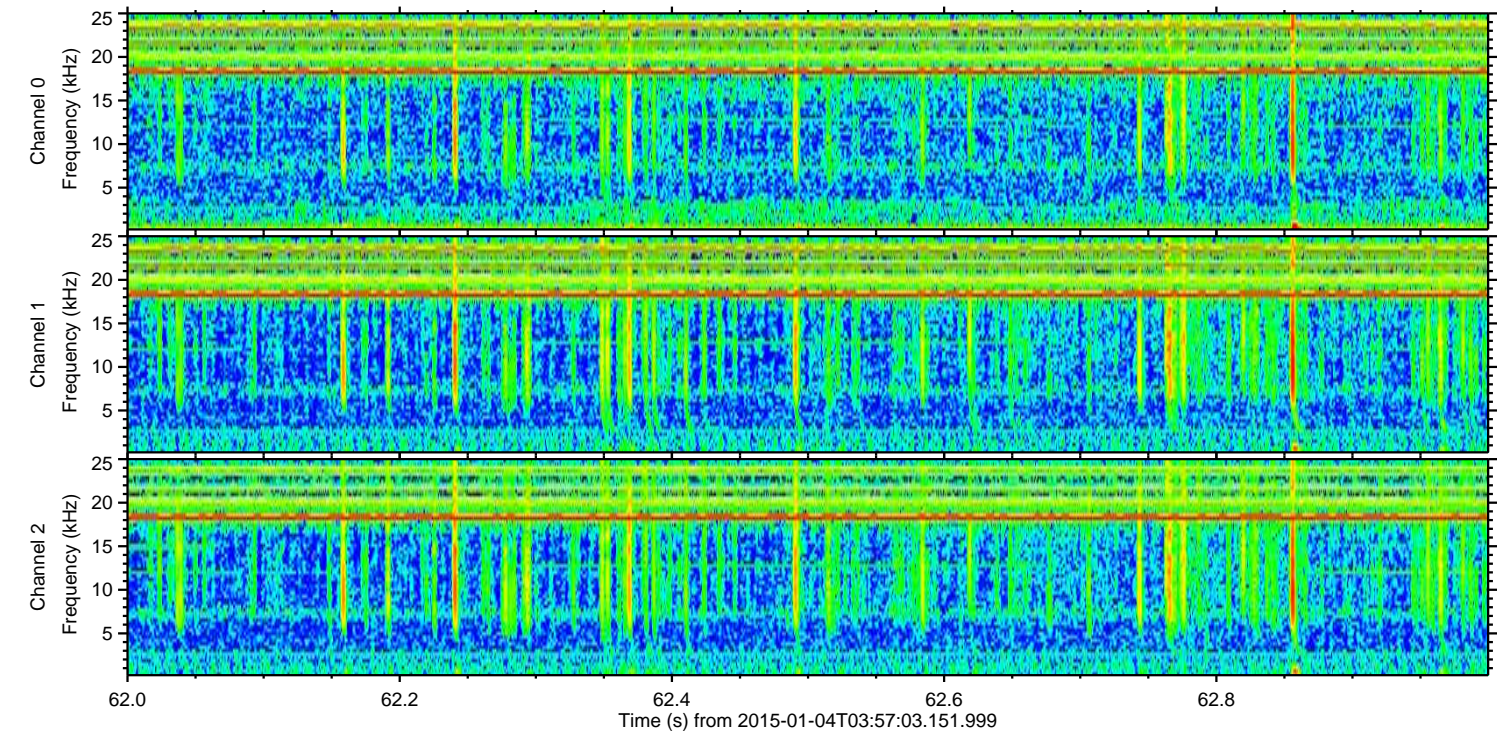
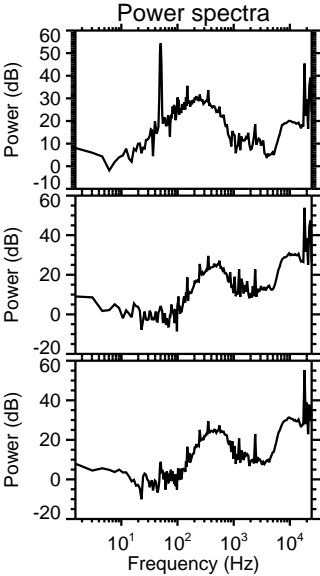
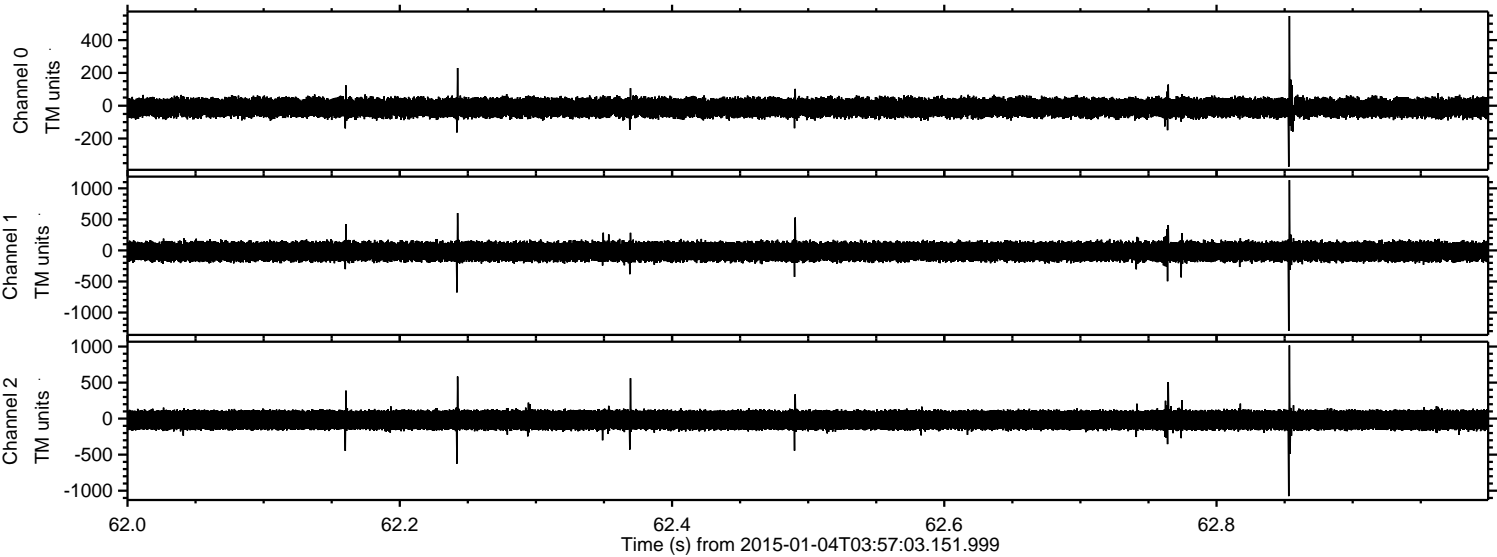

Processed Sun Jan 4 05:04:37 2015 by ELM ver.2012-10-06 from 001__elm20150104_035702__dat00.bin

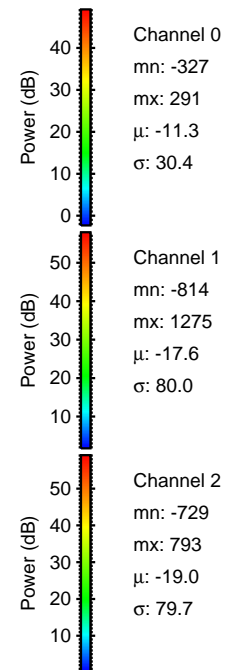
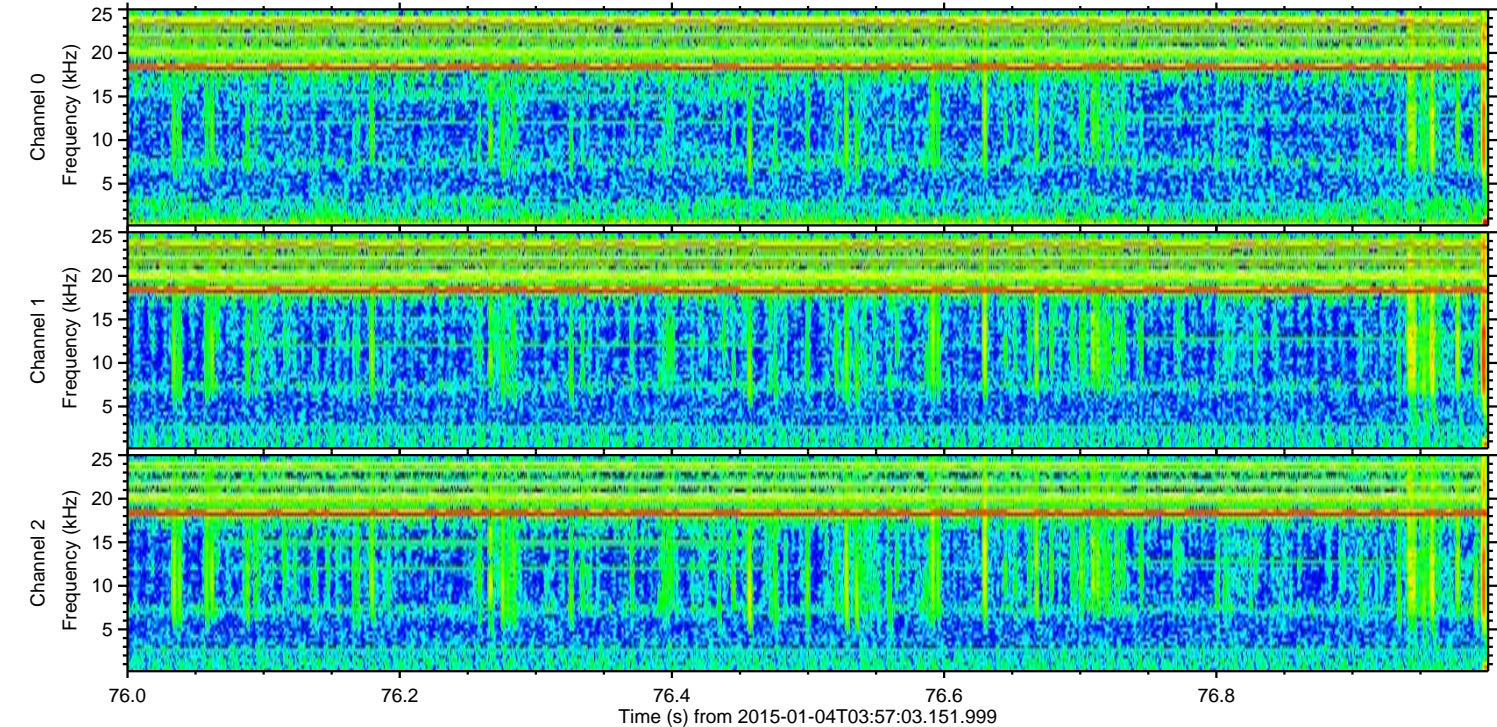
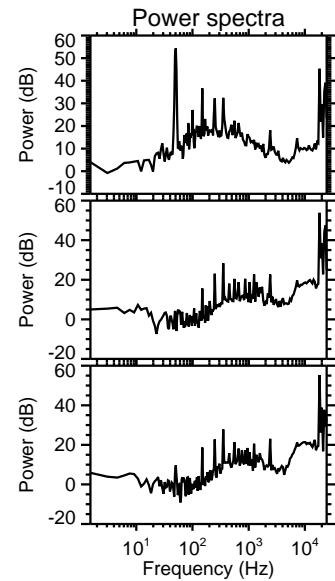
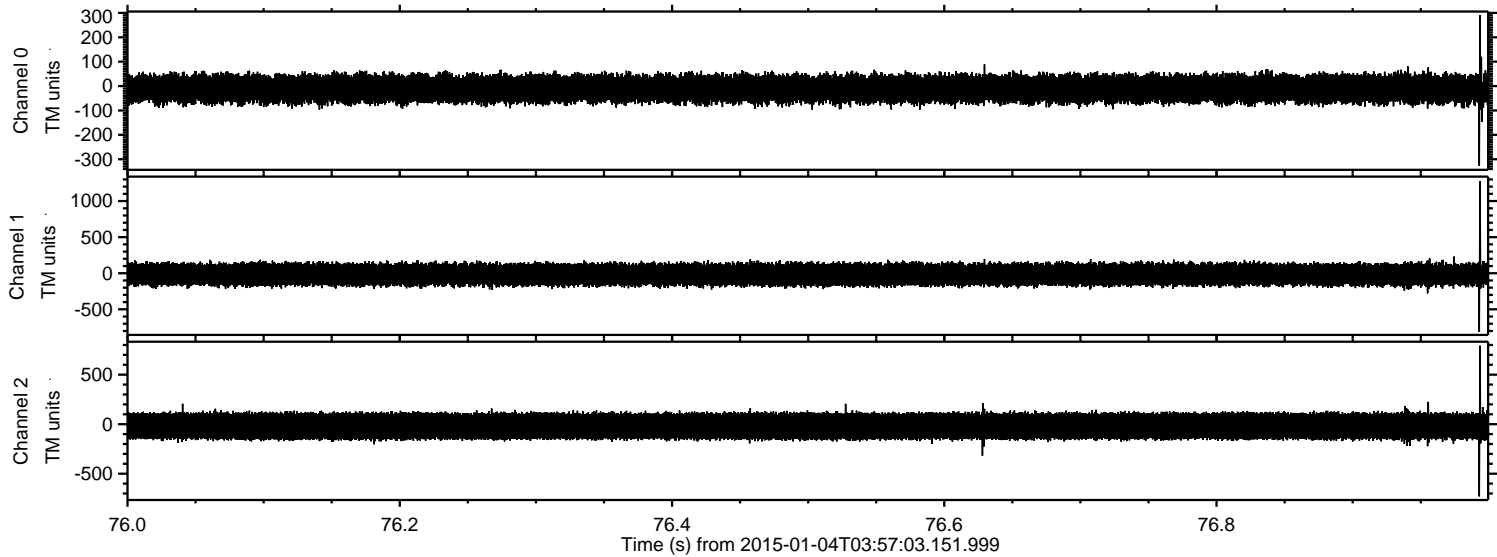

Processed Sun Jan 4 05:04:38 2015 by ELM ver.2012-10-06 from 001__elm20150104_035702__dat00.bin

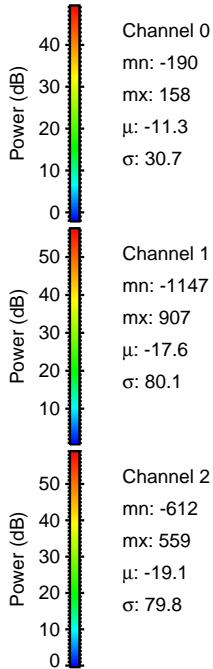
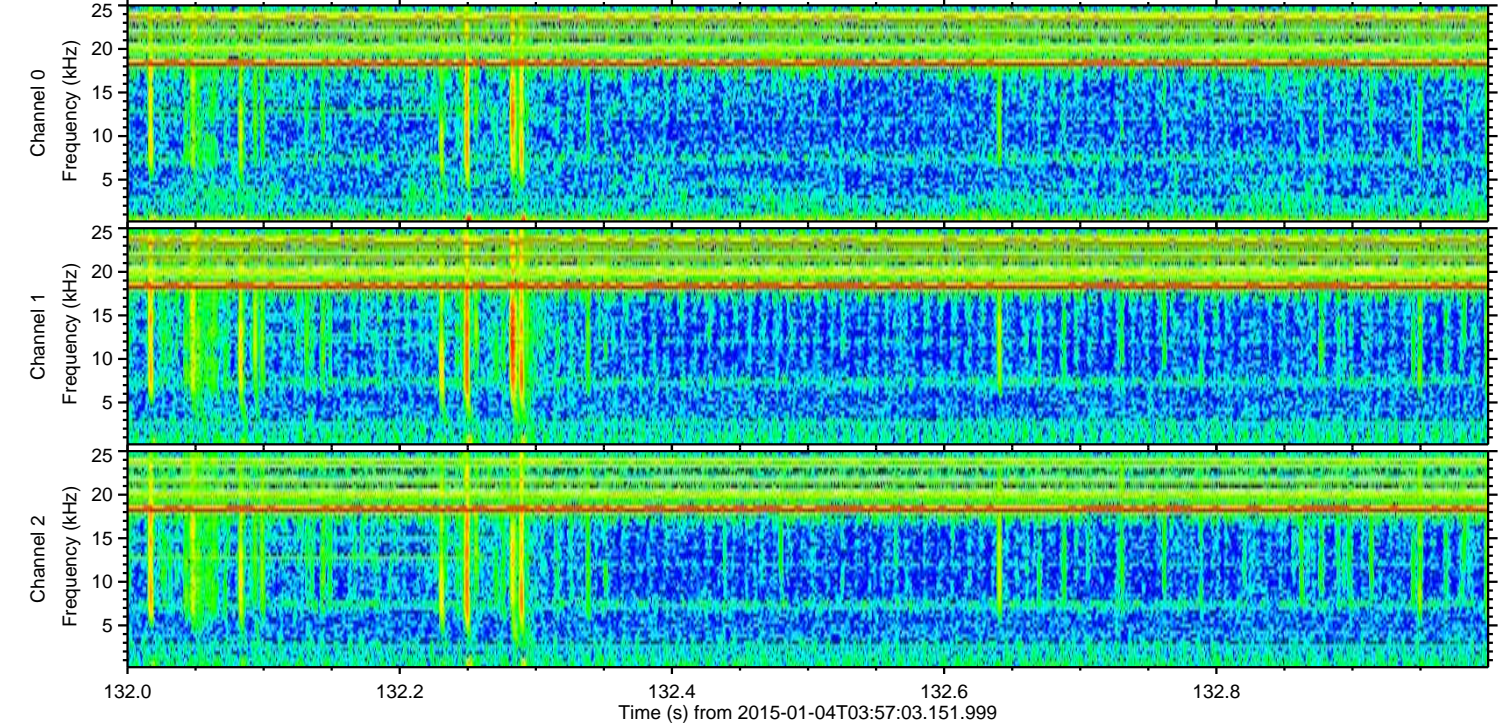
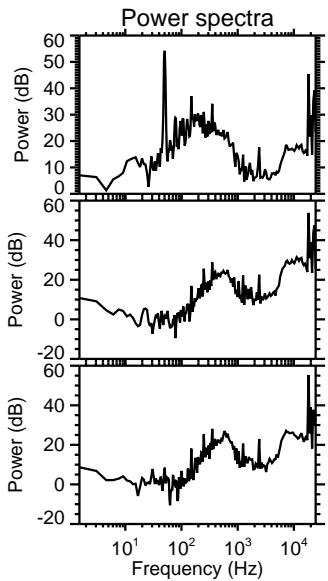
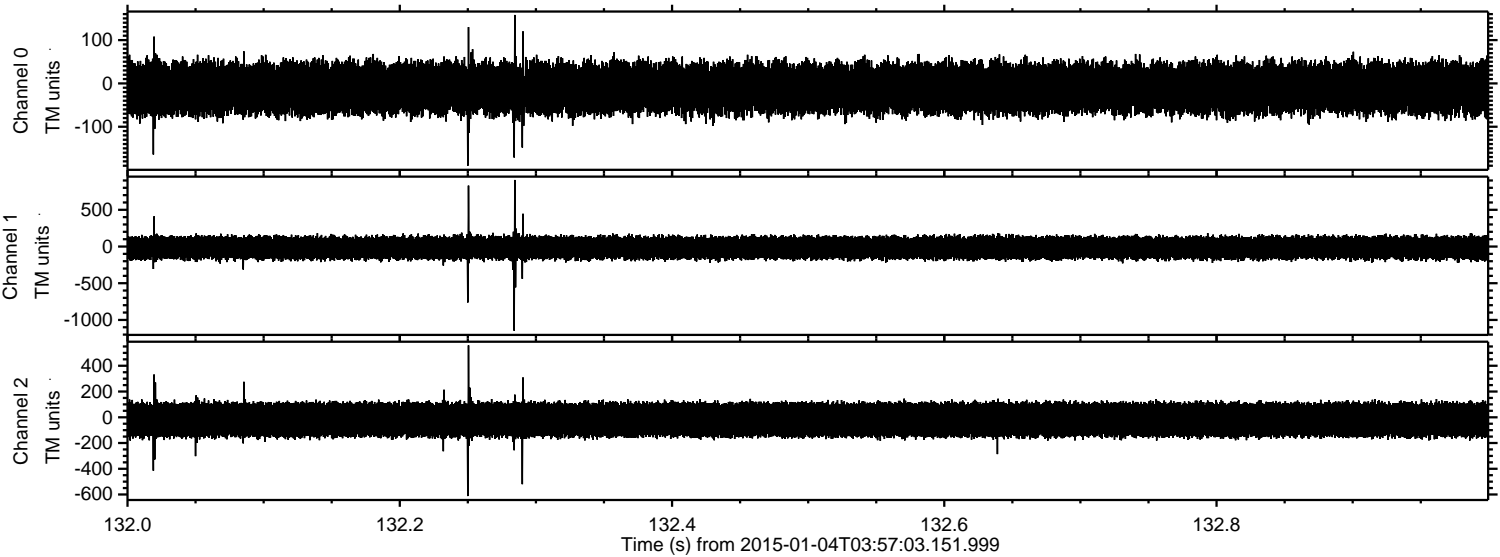

ELMAVAN 3D WAVEFORMS (Measured data sampled at 50 kHz) 49787 packets of 144 samples from 2015-01-04T03:57:03.151.999. Part 131/144

Processed Sun Jan 4 05:04:39 2015 by ELM ver.2012-10-06 from 001__elm20150104_035702__dat00.bin

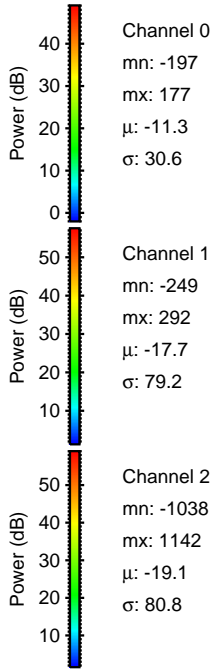
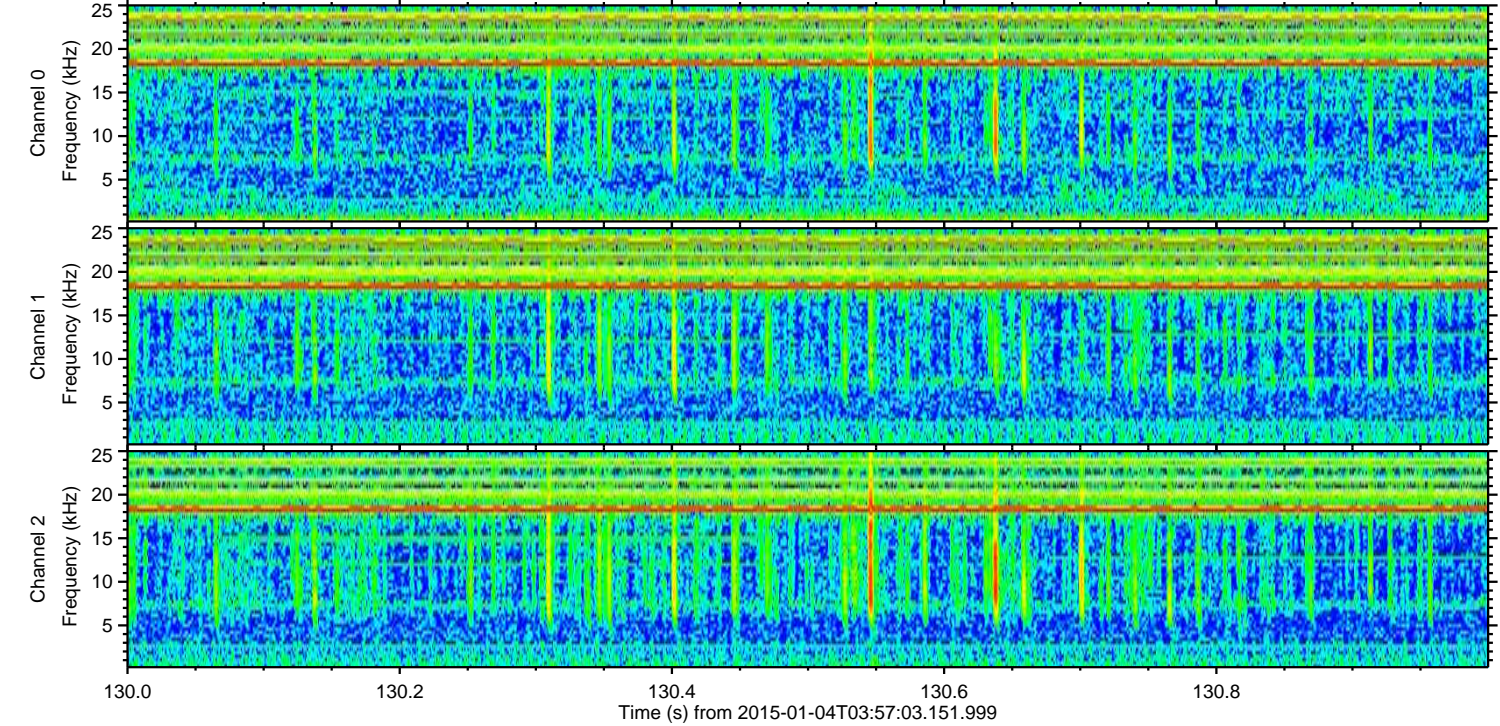
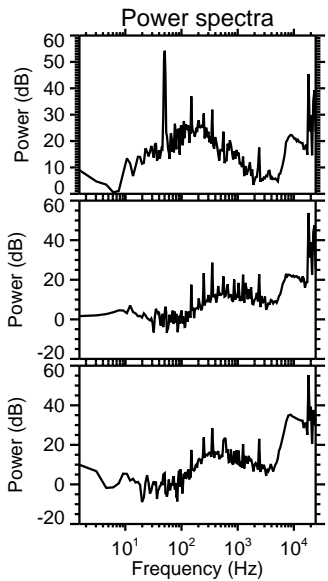
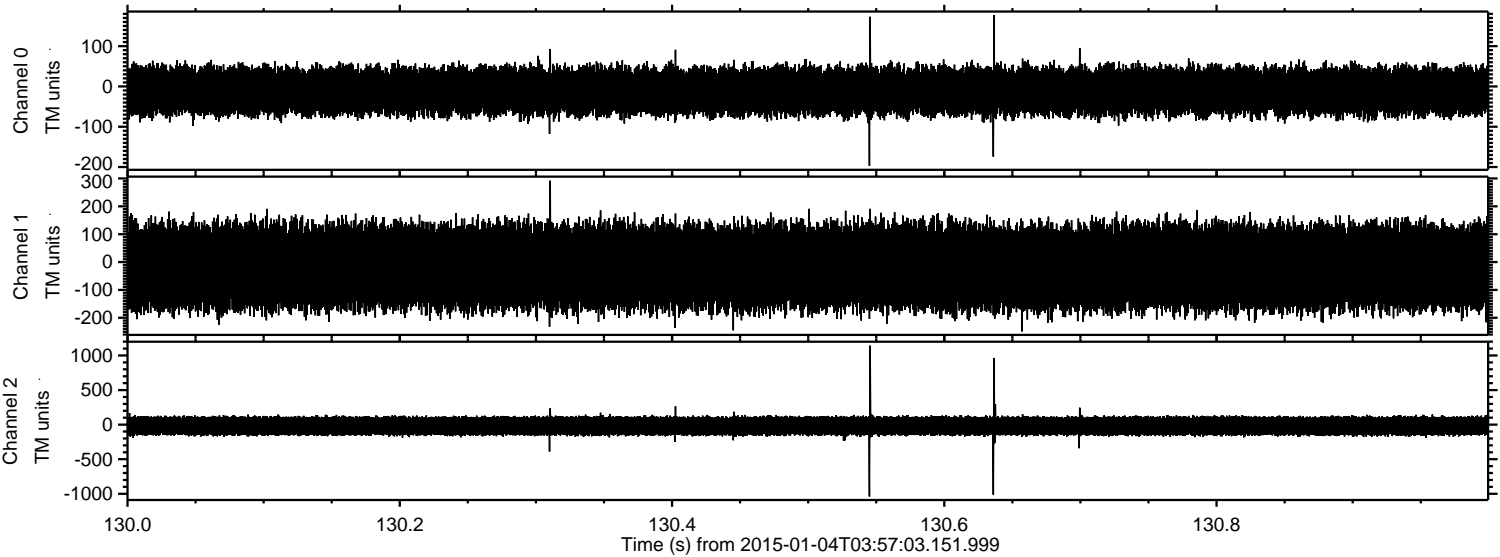

Channel 0
mn: -197
mx: 177
 μ : -11.3
 σ : 30.6

Channel 1
mn: -249
mx: 292
 μ : -17.7
 σ : 79.2

Channel 2
mn: -1038
mx: 1142
 μ : -19.1
 σ : 80.8

Processed Sun Jan 4 05:04:40 2015 by ELM ver.2012-10-06 from 001__elm20150104_035702__dat00.bin

