

ELMAVAN 3D WAVEFORMS (Measured data sampled at 50 kHz) 49586 packets of 144 samples from 2015-01-04T03:42:02.677.000.

Processed Sun Jan 4 04:51:52 2015 by ELM ver.2012-10-06 from 001__elm20150104_034201__dat00.bin

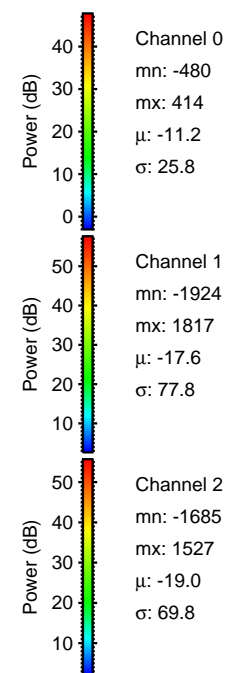
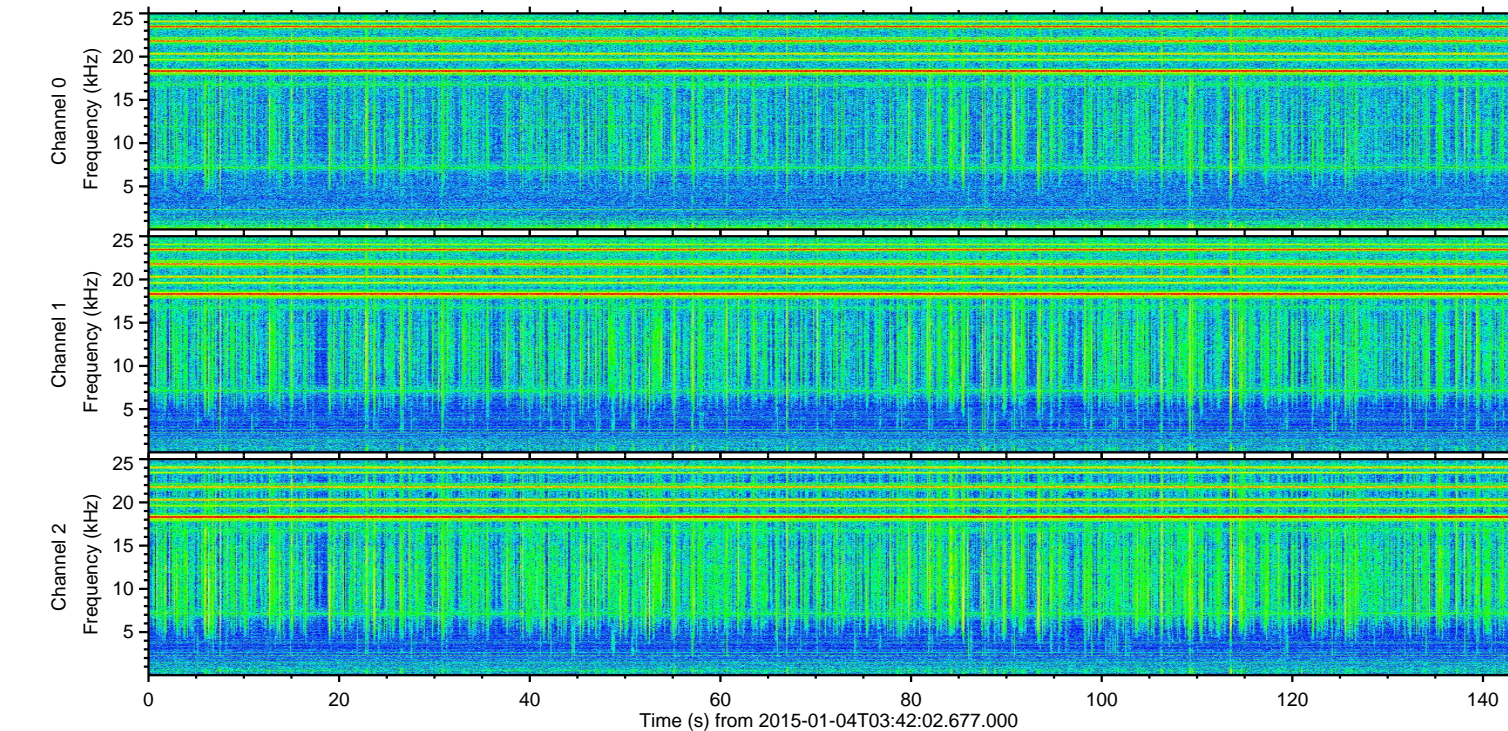
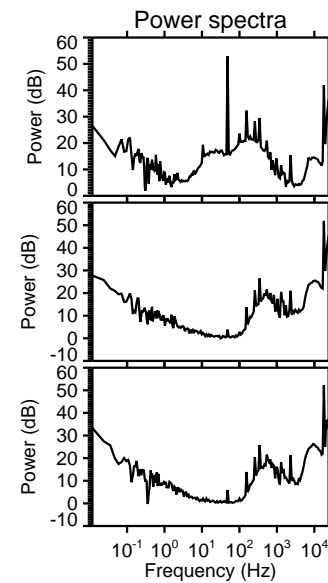
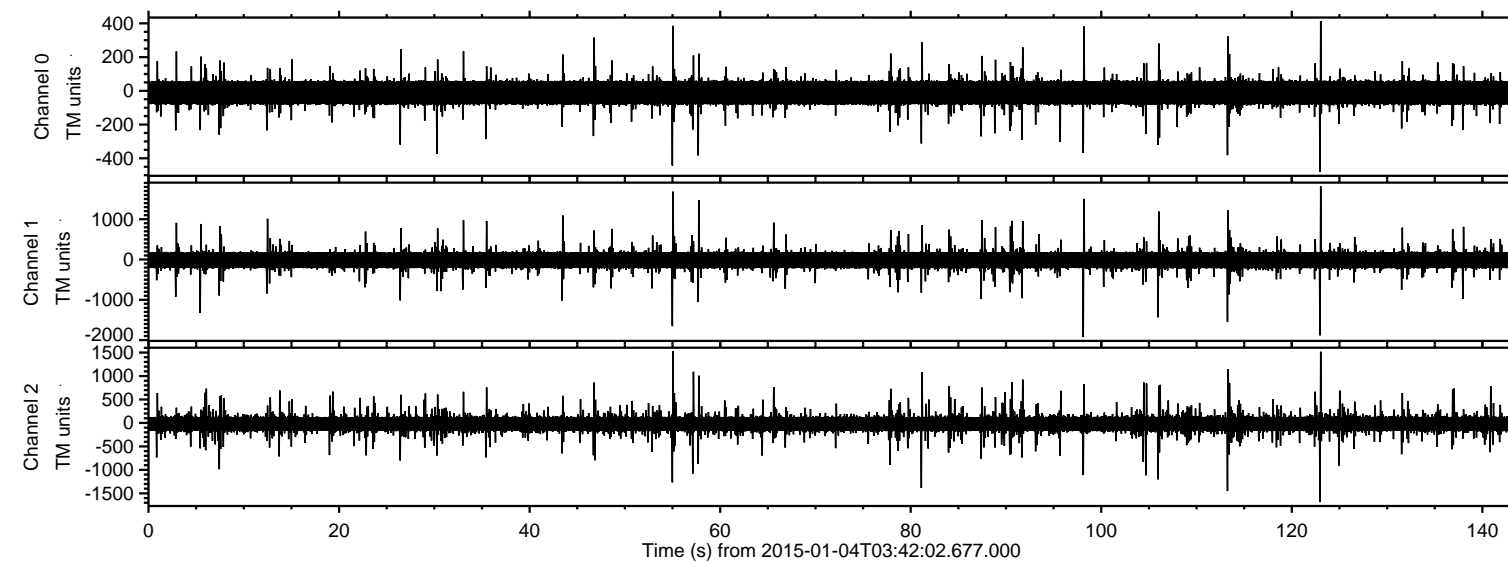

ELMAVAN 3D WAVEFORMS (Measured data sampled at 50 kHz) 49586 packets of 144 samples from 2015-01-04T03:42:02.677.000. Part 99/143

Processed Sun Jan 4 04:52:07 2015 by ELM ver.2012-10-06 from 001__elm20150104_034201__dat00.bin

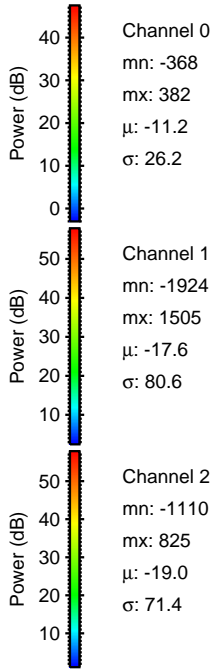
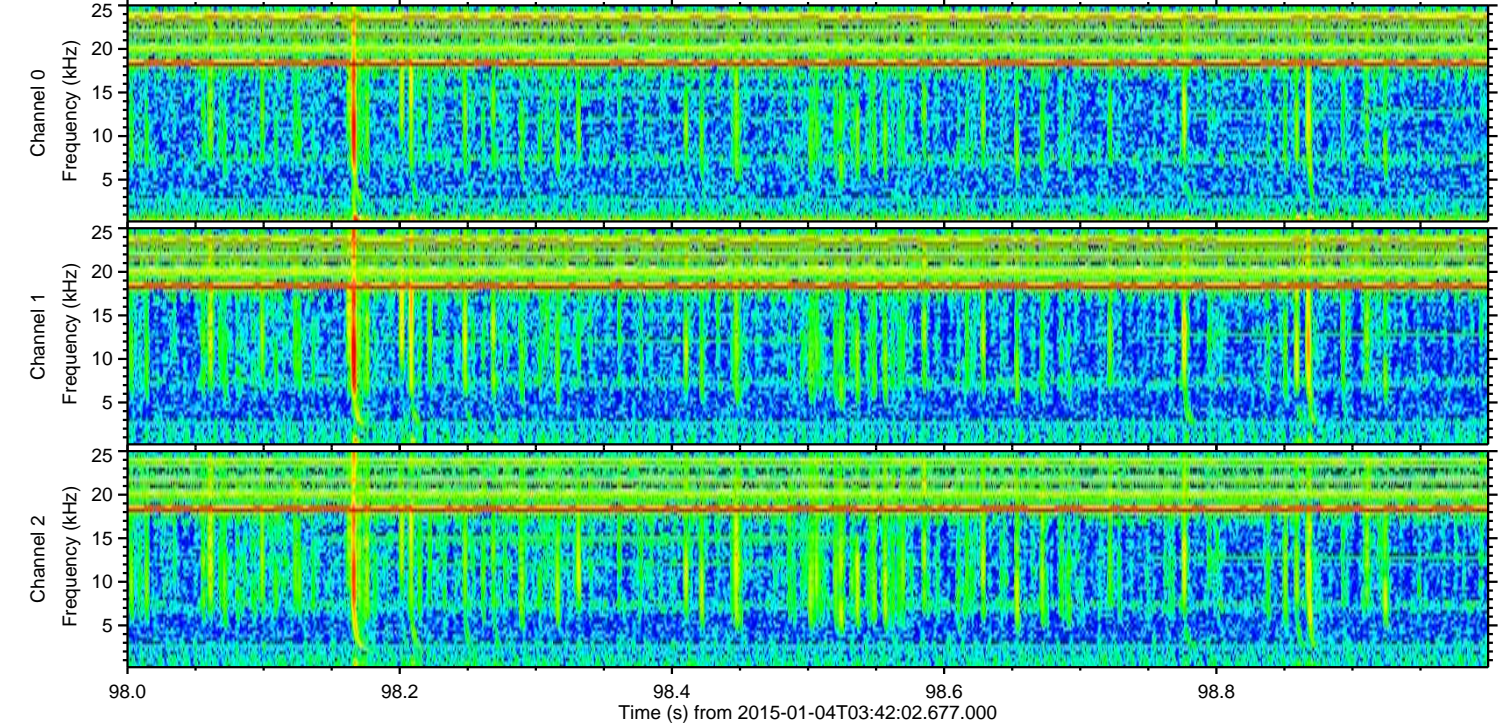
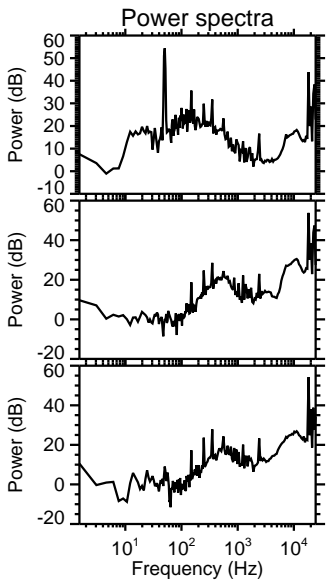
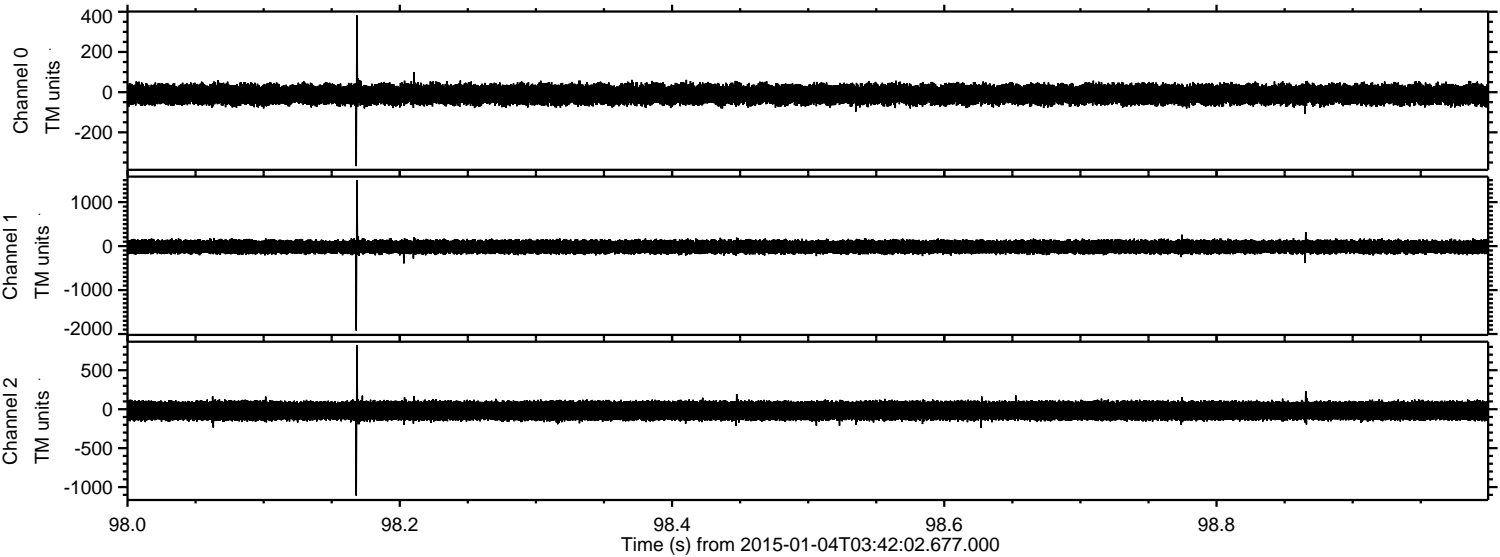

ELMAVAN 3D WAVEFORMS (Measured data sampled at 50 kHz) 49586 packets of 144 samples from 2015-01-04T03:42:02.677.000. Part 123/143

Processed Sun Jan 4 04:52:08 2015 by ELM ver.2012-10-06 from 001__elm20150104_034201__dat00.bin

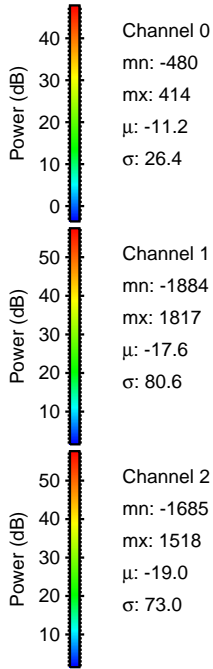
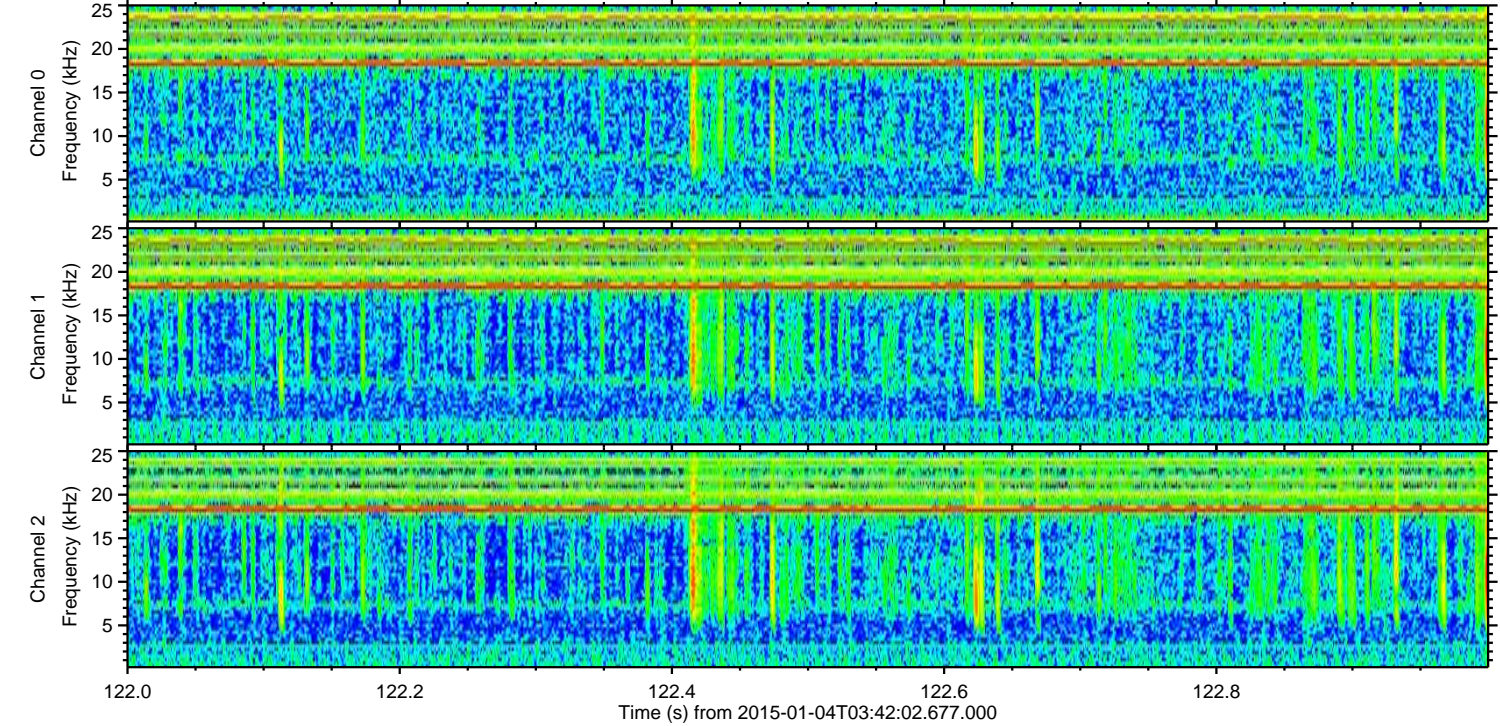
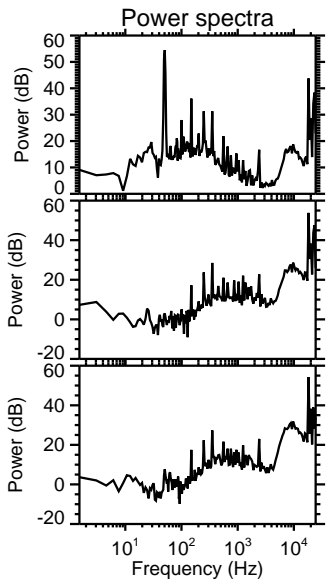
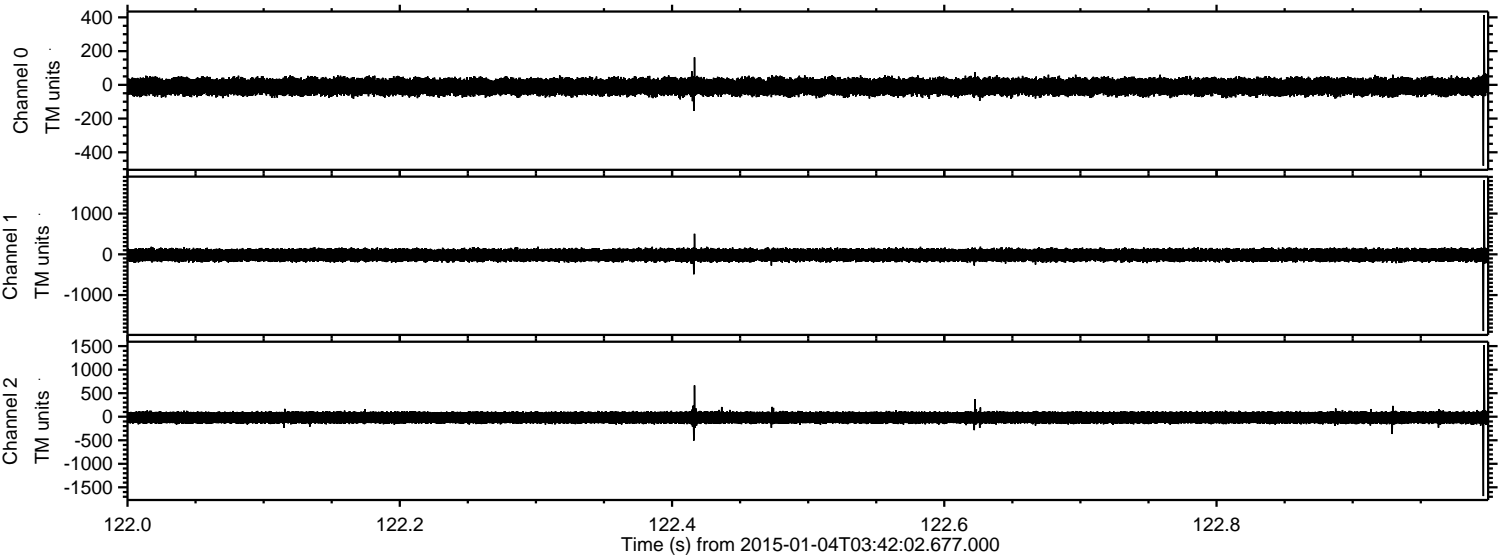

Processed Sun Jan 4 04:52:09 2015 by ELM ver.2012-10-06 from 001__elm20150104_034201__dat00.bin

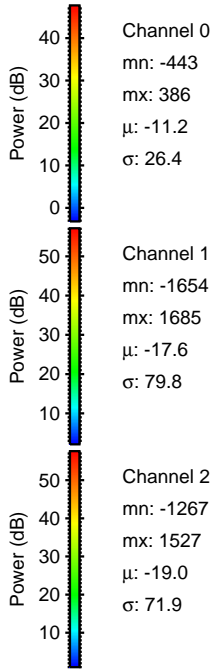
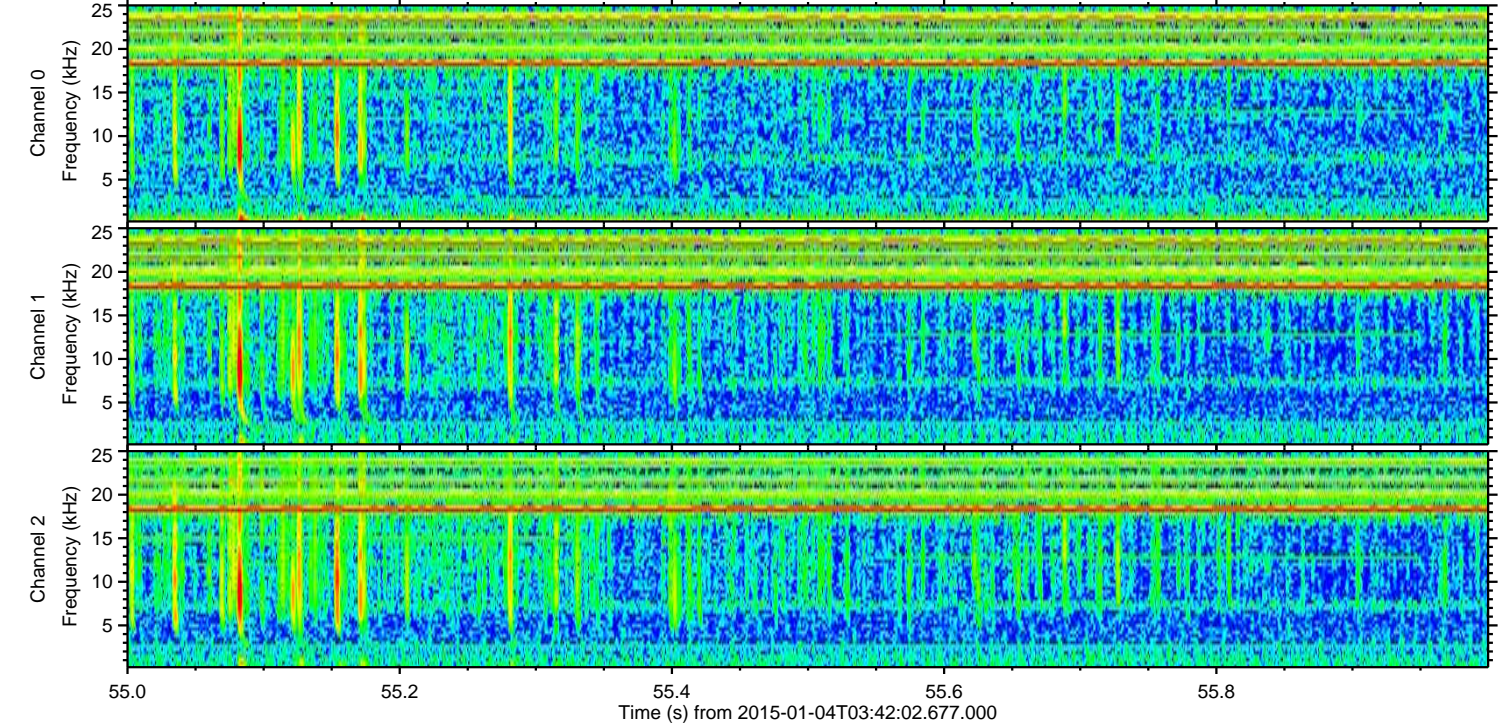
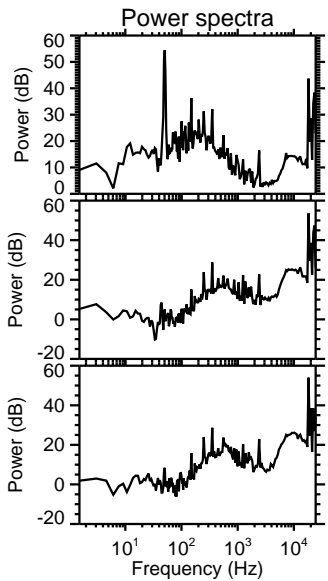
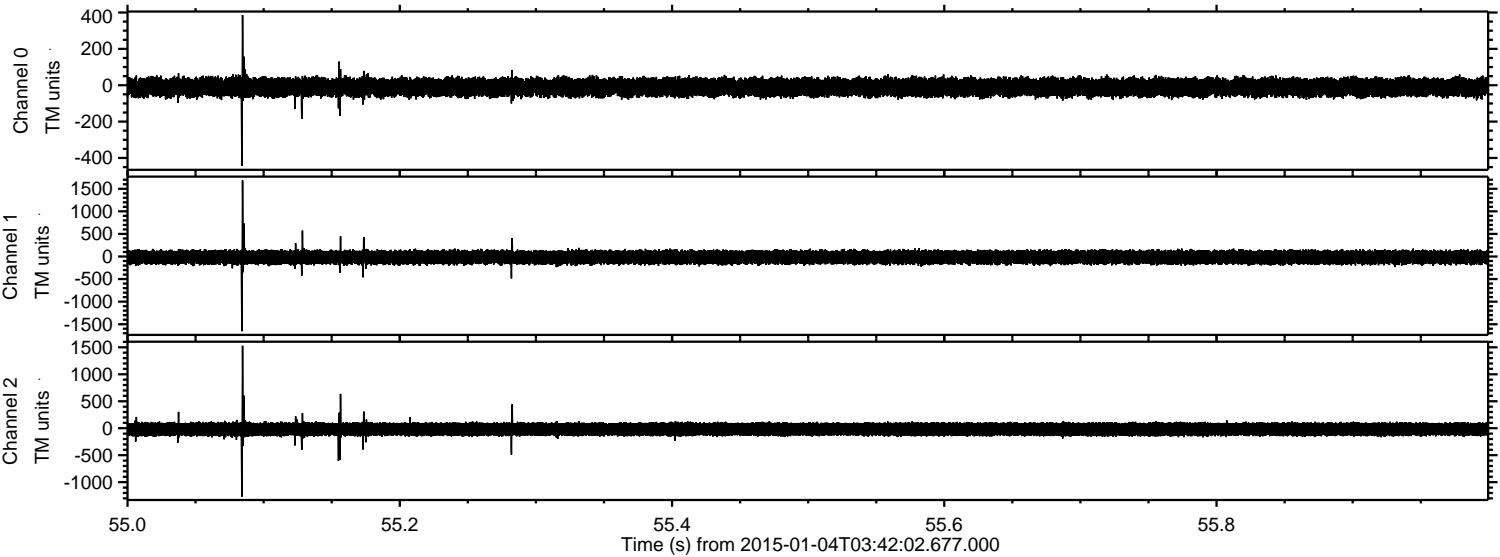

Channel 0
mn: -443
mx: 386
 μ : -11.2
 σ : 26.4

Channel 1
mn: -1654
mx: 1685
 μ : -17.6
 σ : 79.8

Channel 2
mn: -1267
mx: 1527
 μ : -19.0
 σ : 71.9

ELMAVAN 3D WAVEFORMS (Measured data sampled at 50 kHz) 49586 packets of 144 samples from 2015-01-04T03:42:02.677.000. Part 114/143

Processed Sun Jan 4 04:52:10 2015 by ELM ver.2012-10-06 from 001__elm20150104_034201__dat00.bin

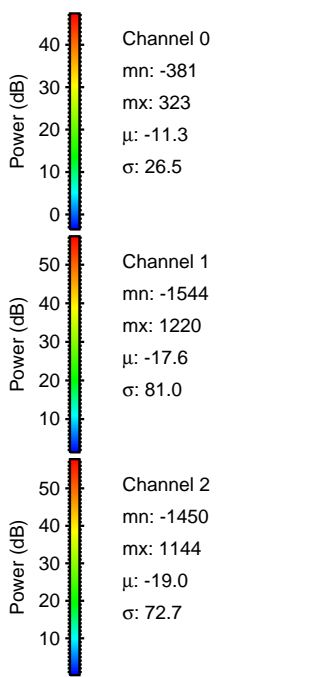
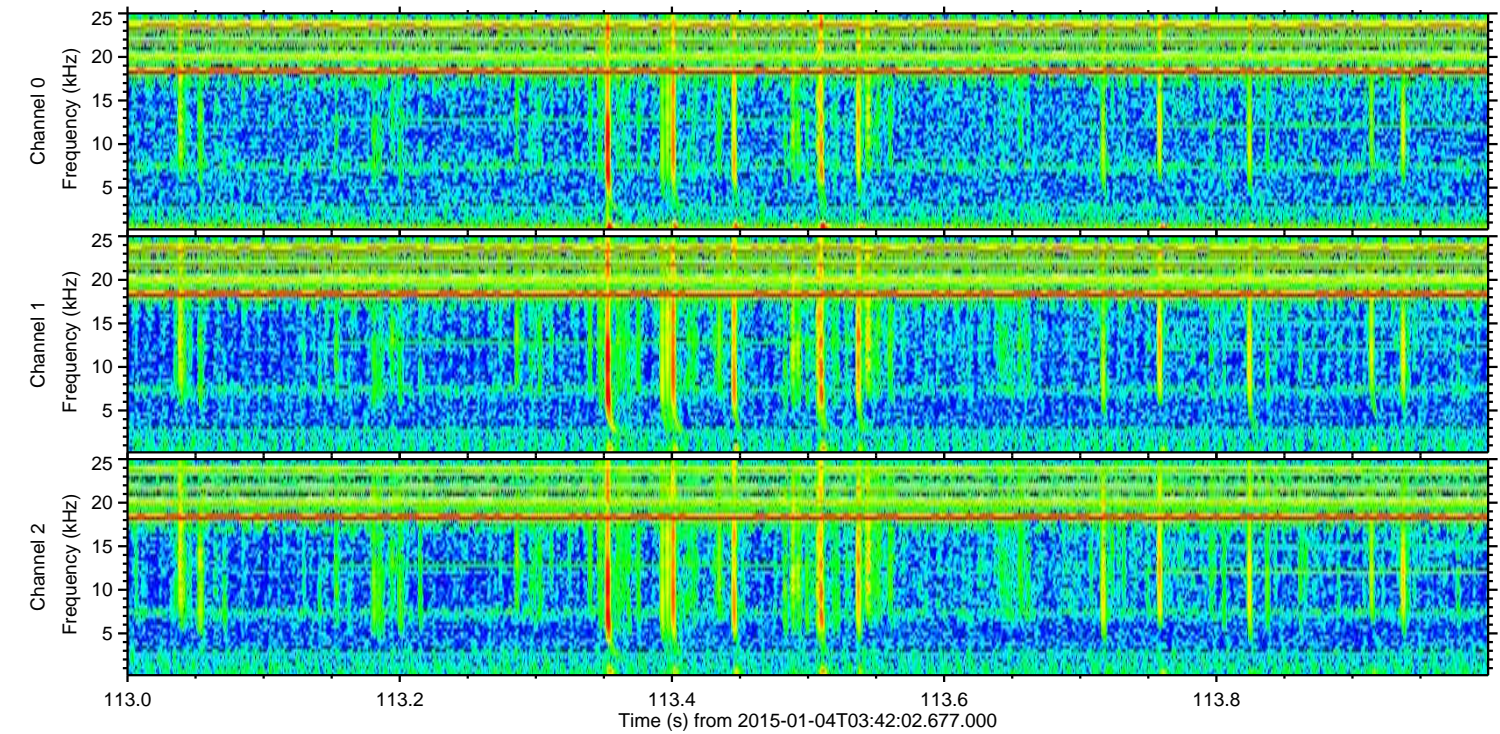
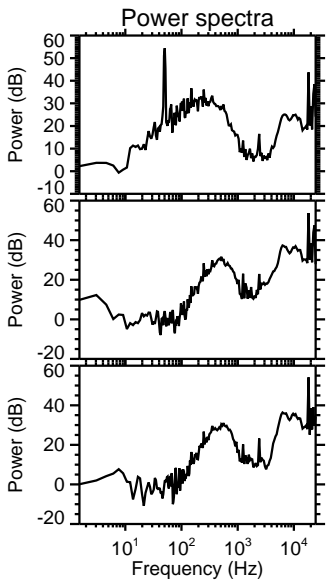
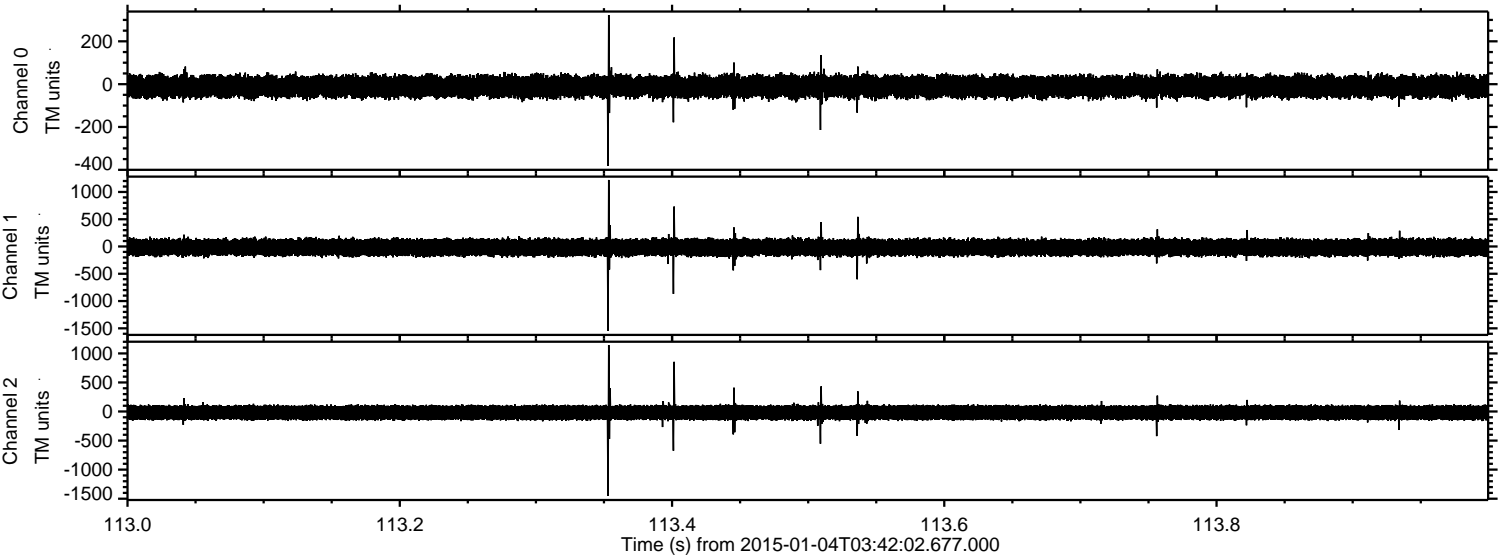

ELMAVAN 3D WAVEFORMS (Measured data sampled at 50 kHz) 49586 packets of 144 samples from 2015-01-04T03:42:02.677.000. Part 58/143

Processed Sun Jan 4 04:52:11 2015 by ELM ver.2012-10-06 from 001__elm20150104_034201__dat00.bin

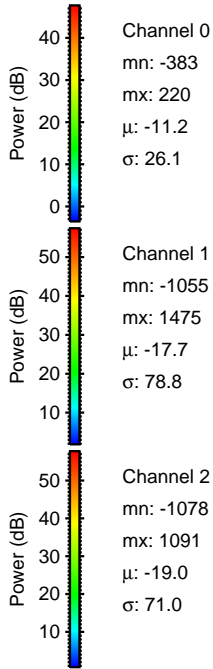
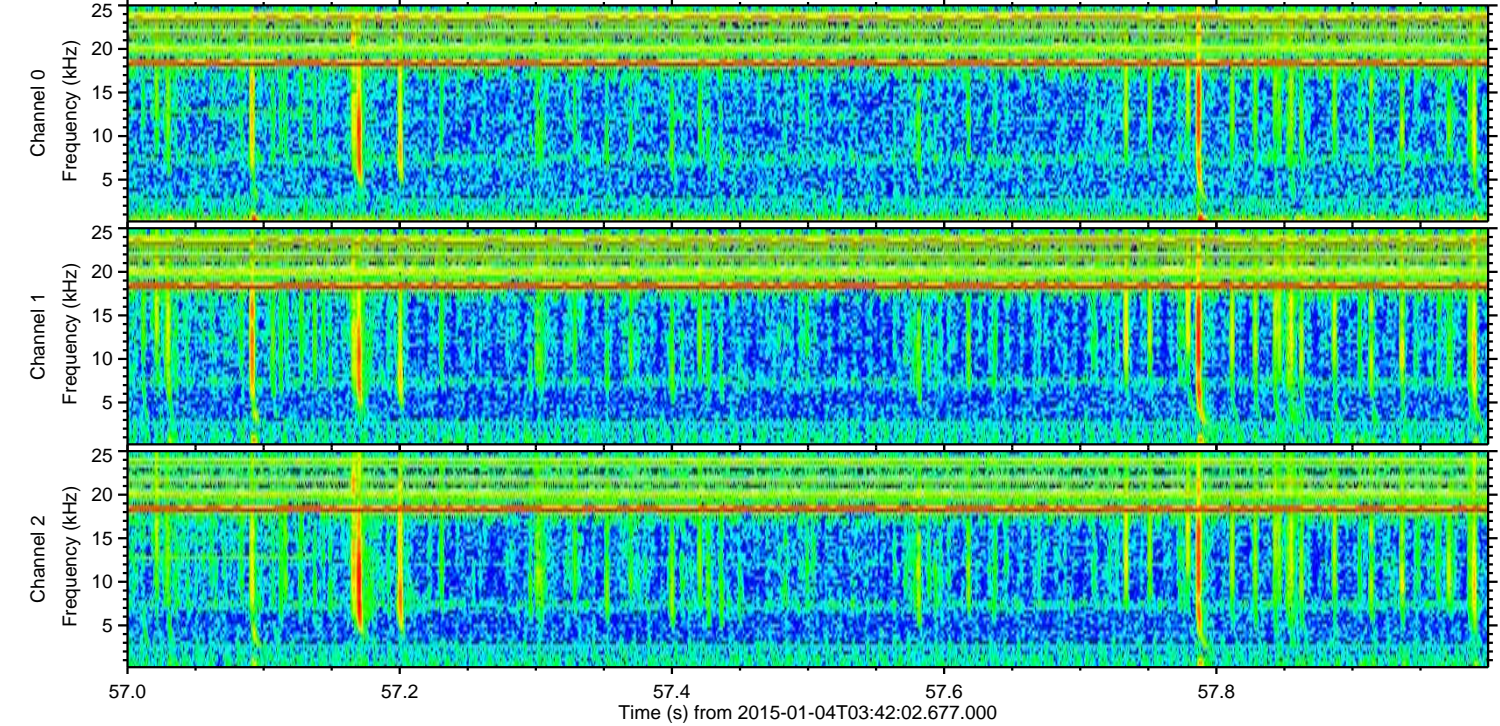
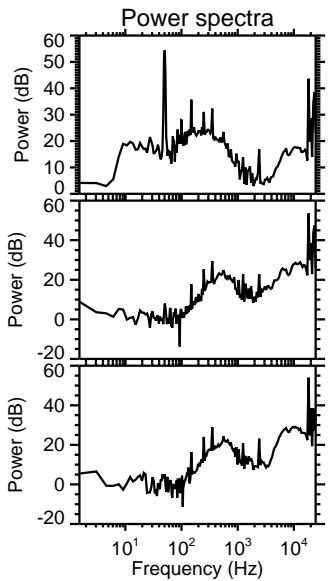
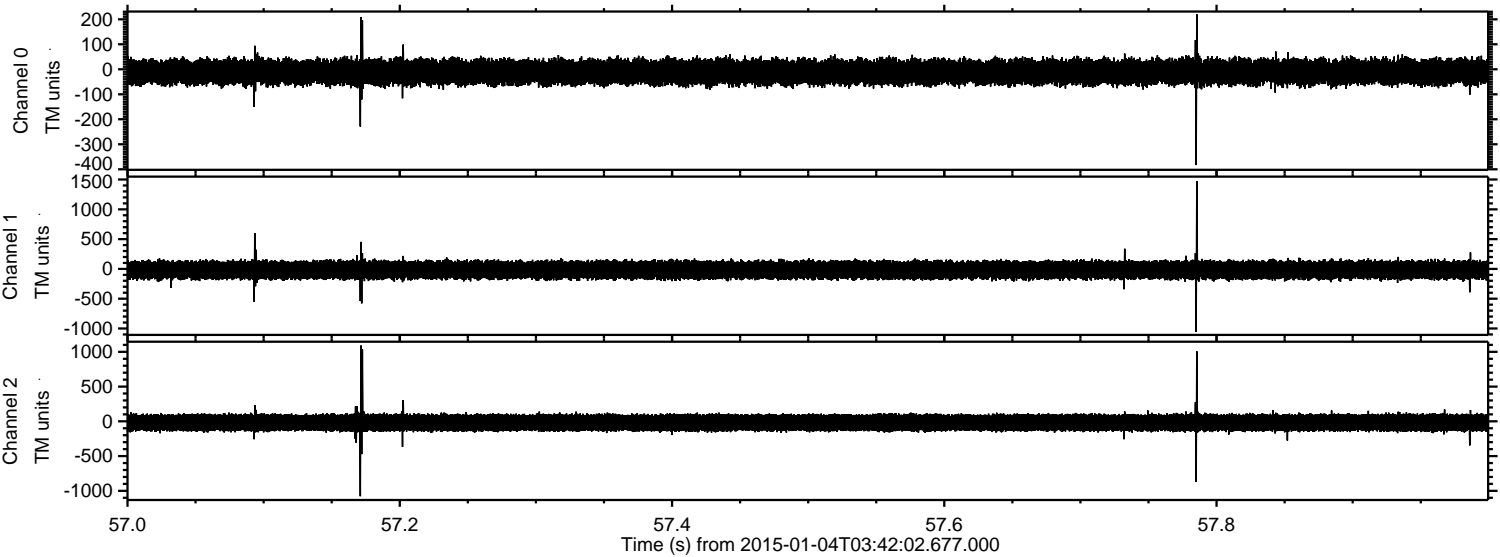

ELMAVAN 3D WAVEFORMS (Measured data sampled at 50 kHz) 49586 packets of 144 samples from 2015-01-04T03:42:02.677.000. Part 107/143

Processed Sun Jan 4 04:52:12 2015 by ELM ver.2012-10-06 from 001__elm20150104_034201__dat00.bin

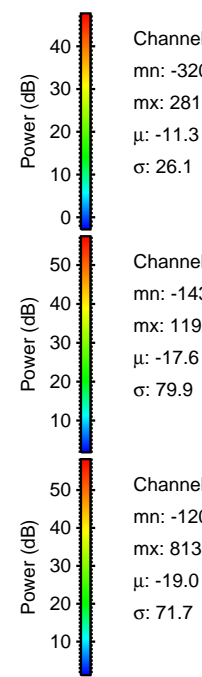
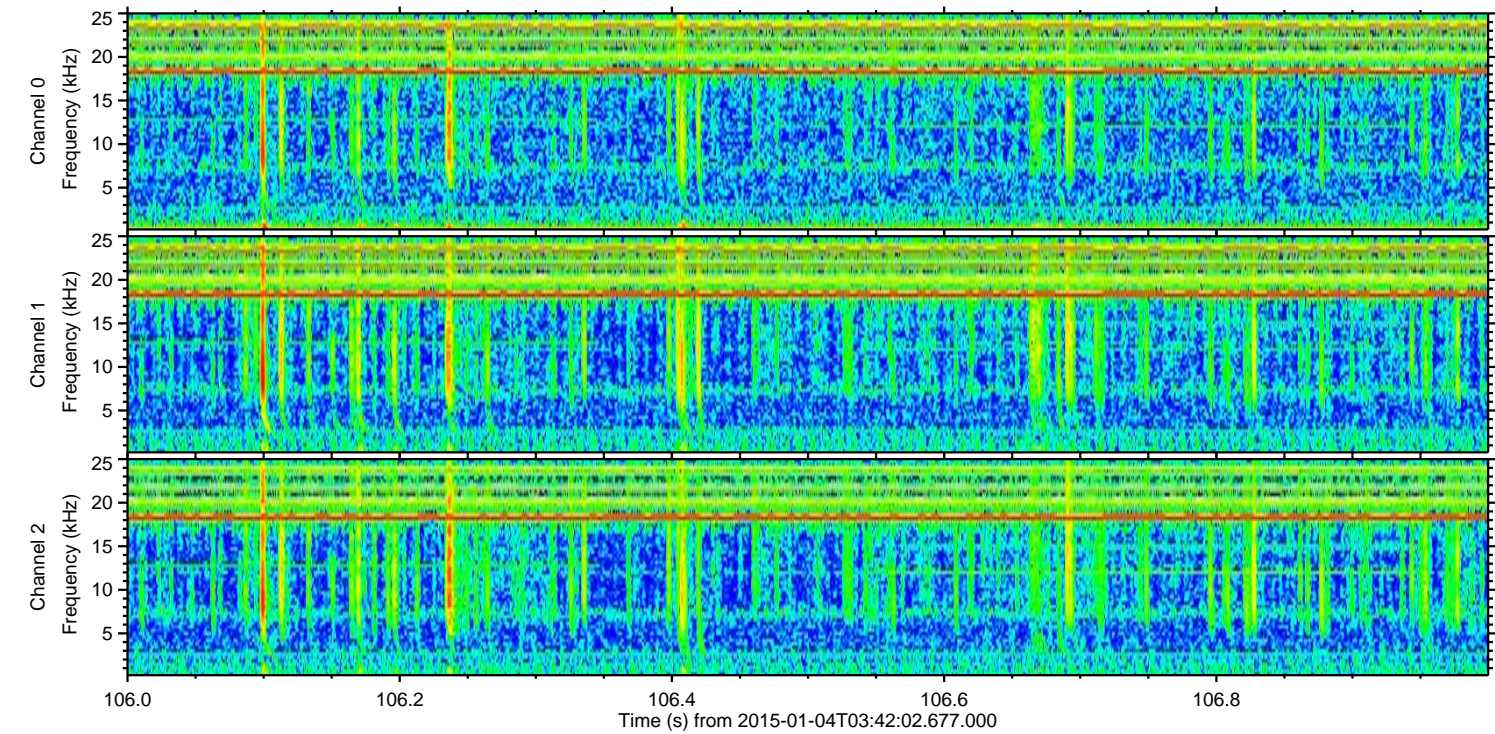
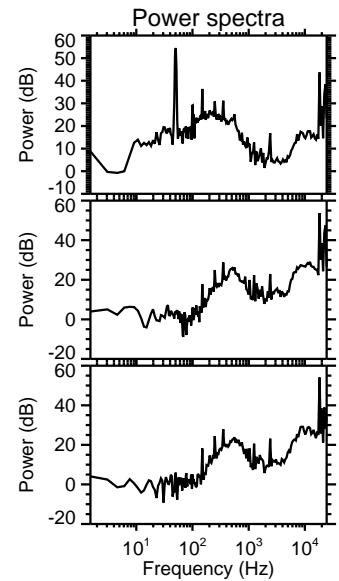
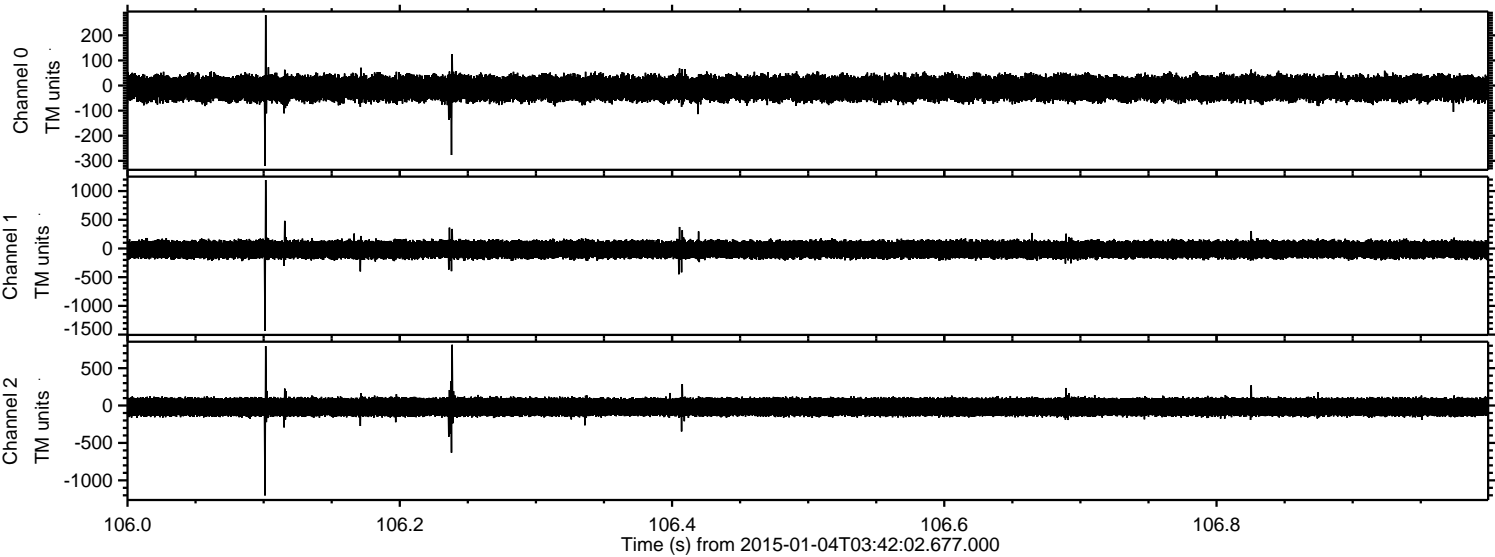

Channel 0
mn: -320
mx: 281
 μ : -11.3
 σ : 26.1

Channel 1
mn: -1434
mx: 1192
 μ : -17.6
 σ : 79.9

Channel 2
mn: -1203
mx: 813
 μ : -19.0
 σ : 71.7

ELMAVAN 3D WAVEFORMS (Measured data sampled at 50 kHz) 49586 packets of 144 samples from 2015-01-04T03:42:02.677.000. Part 82/143

Processed Sun Jan 4 04:52:13 2015 by ELM ver.2012-10-06 from 001__elm20150104_034201__dat00.bin

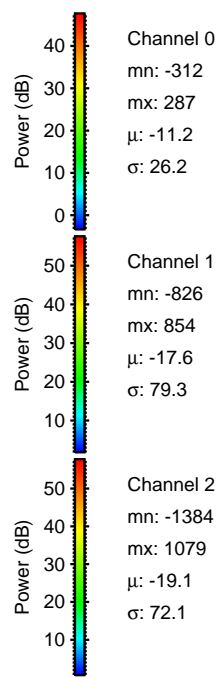
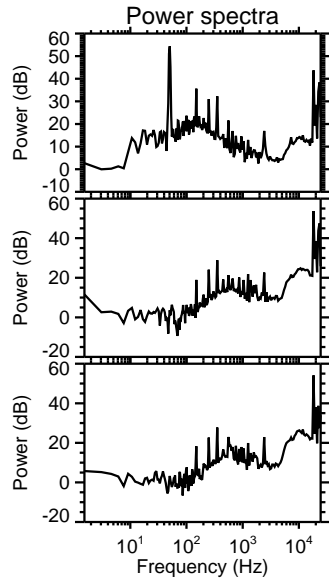
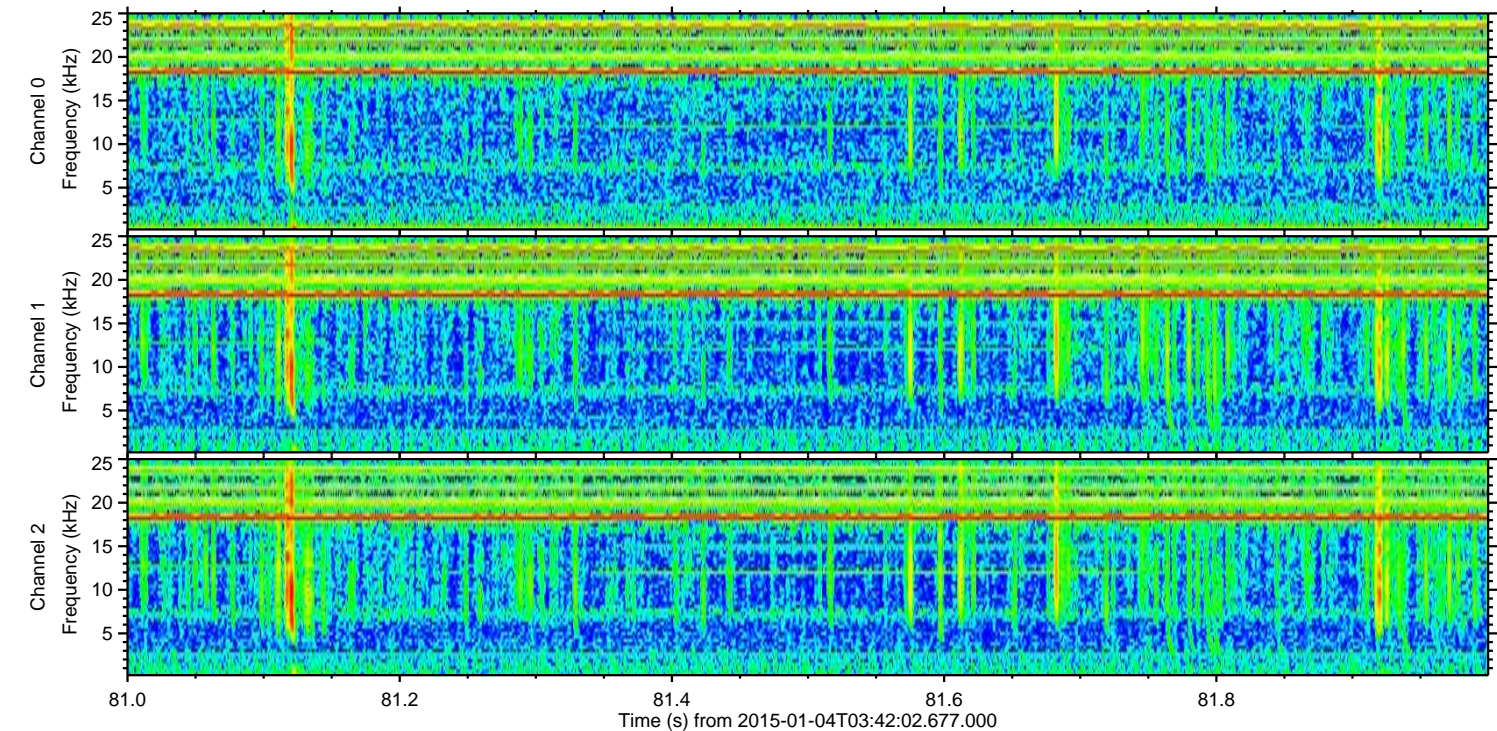
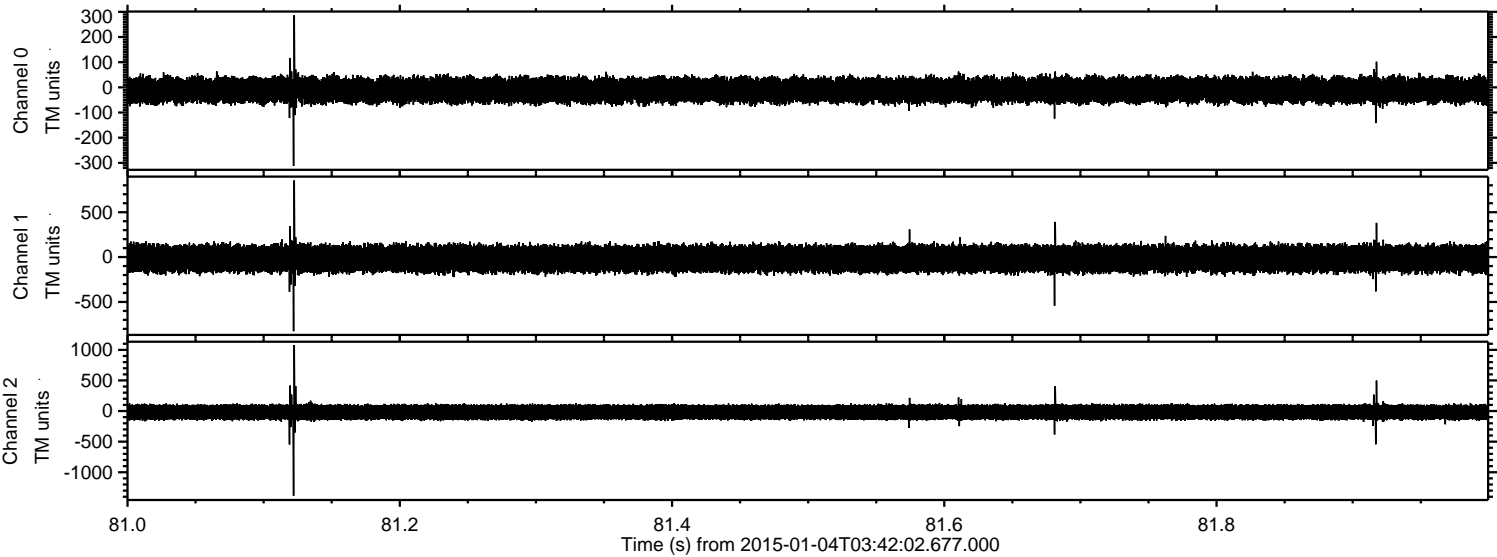

ELMAVAN 3D WAVEFORMS (Measured data sampled at 50 kHz) 49586 packets of 144 samples from 2015-01-04T03:42:02.677.000. Part 6/143

Processed Sun Jan 4 04:52:14 2015 by ELM ver.2012-10-06 from 001__elm20150104_034201__dat00.bin

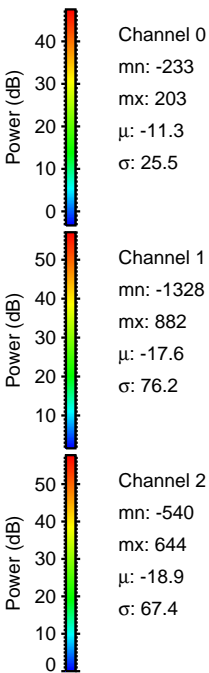
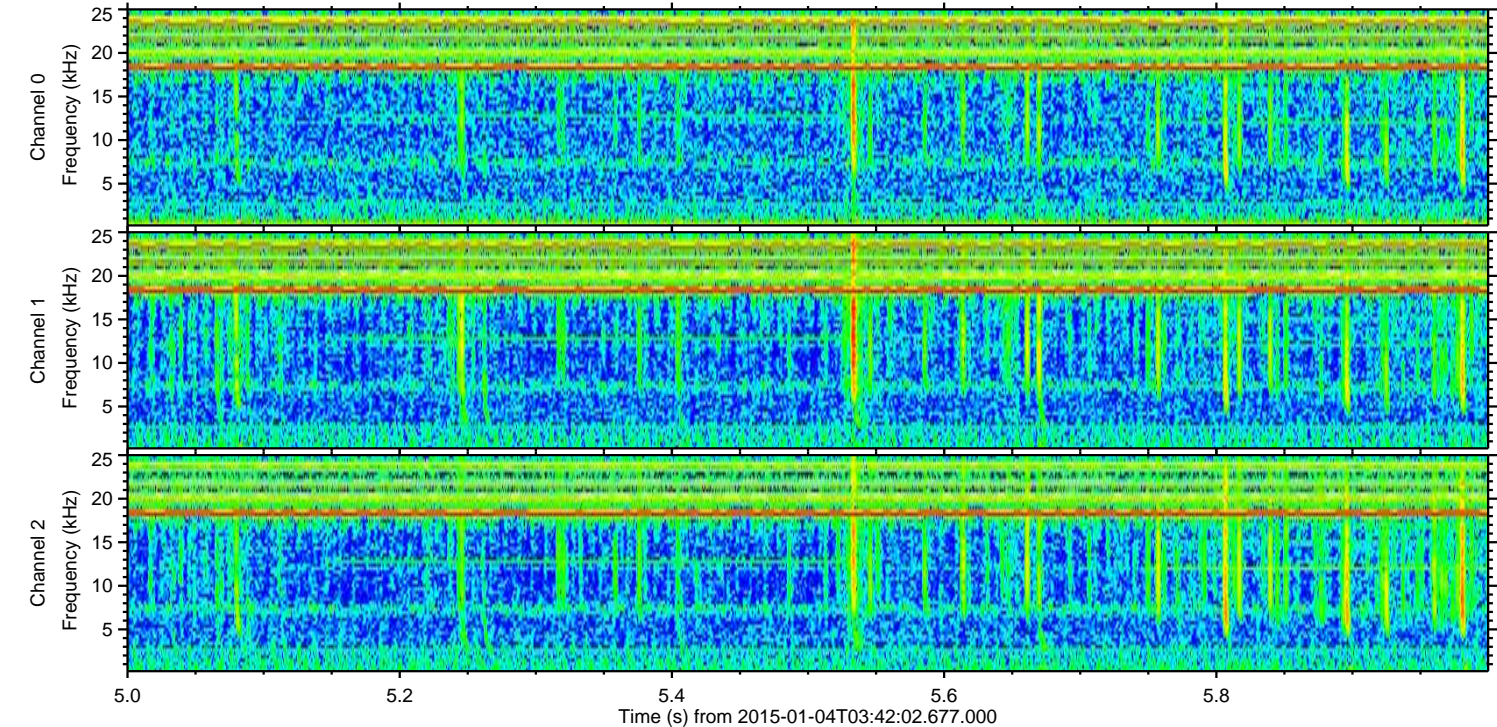
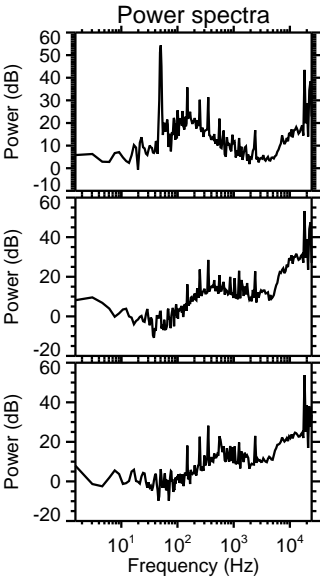
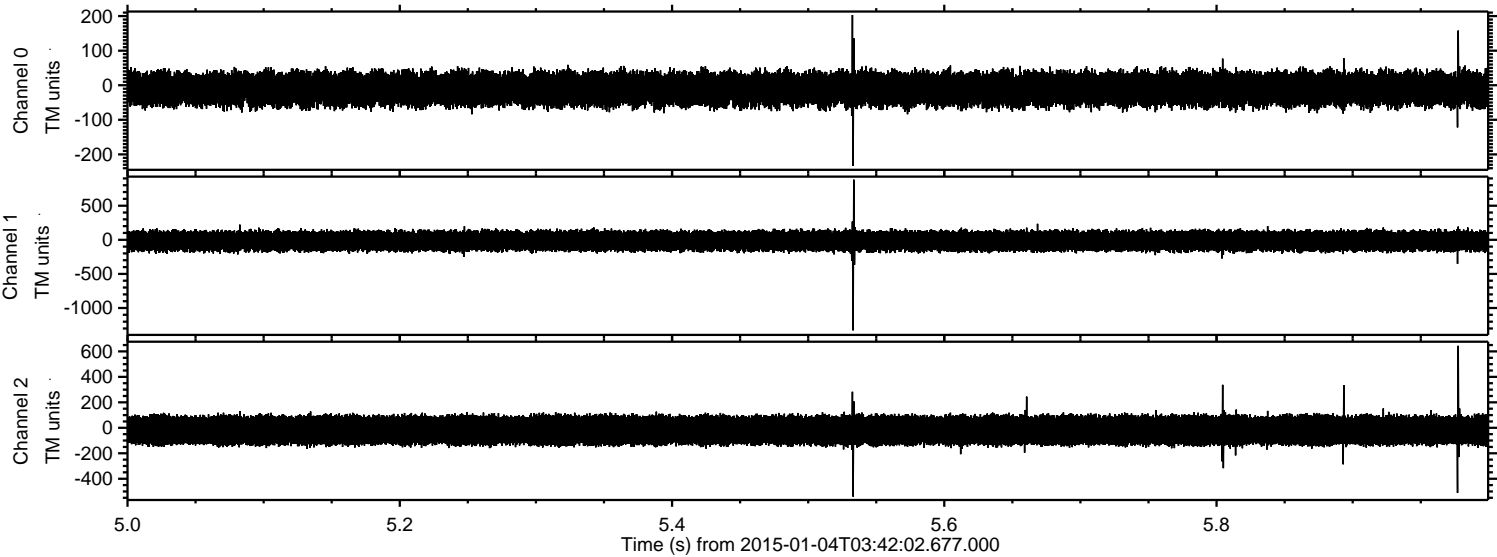

Power spectra

Channel 0

mn: -233
mx: 203
 μ : -11.3
 σ : 25.5

Channel 1

mn: -1328
mx: 882
 μ : -17.6
 σ : 76.2

Channel 2

mn: -540
mx: 644
 μ : -18.9
 σ : 67.4

ELMAVAN 3D WAVEFORMS (Measured data sampled at 50 kHz) 49586 packets of 144 samples from 2015-01-04T03:42:02.677.000. Part 105/143

Processed Sun Jan 4 04:52:15 2015 by ELM ver.2012-10-06 from 001__elm20150104_034201__dat00.bin

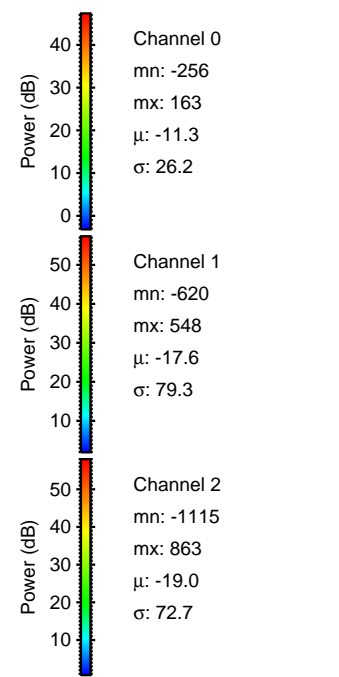
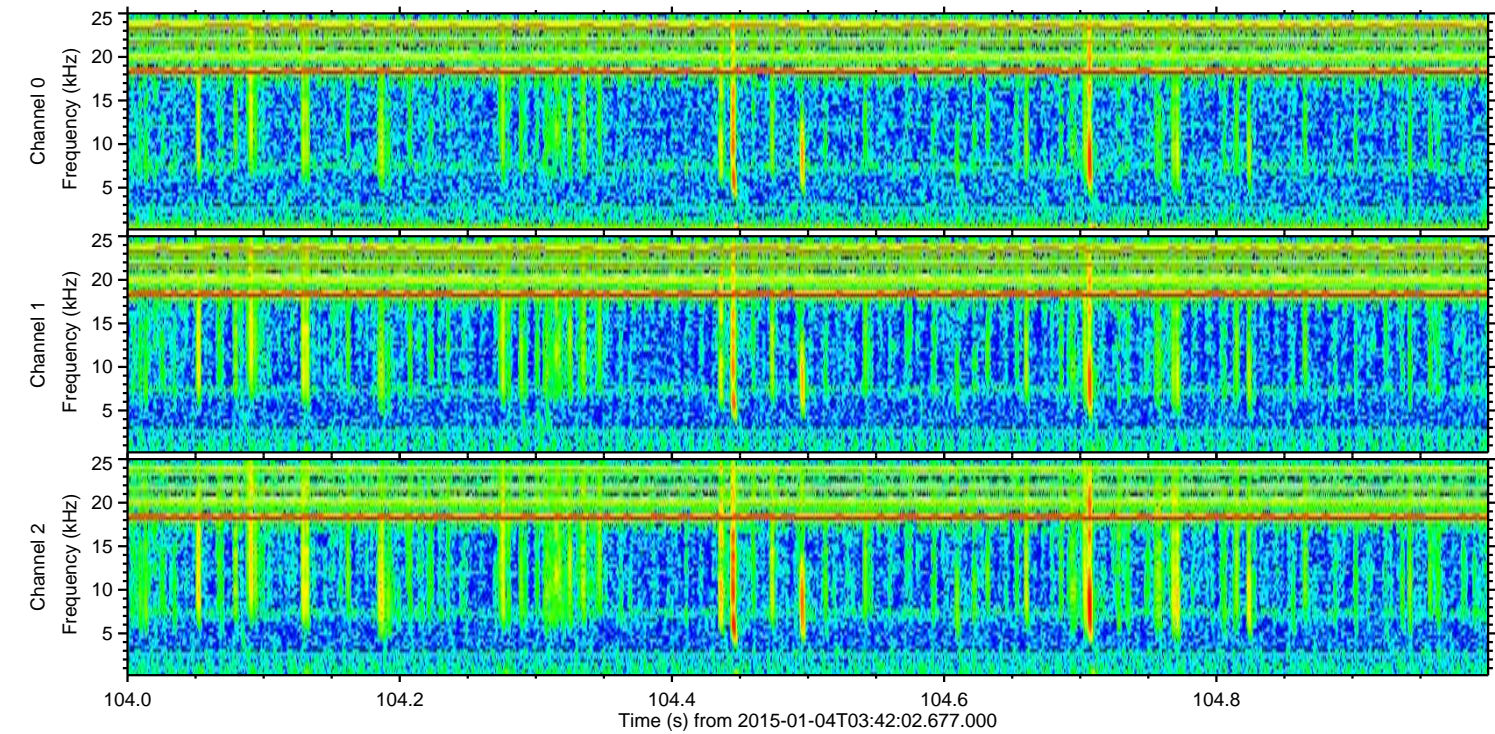
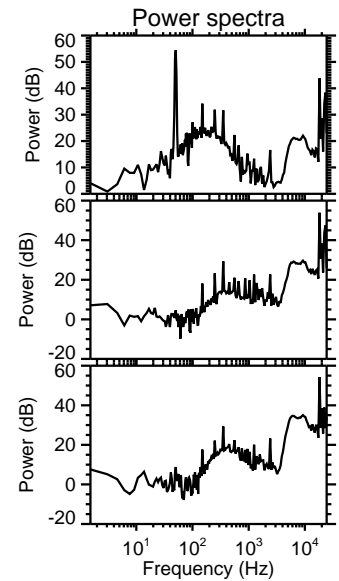
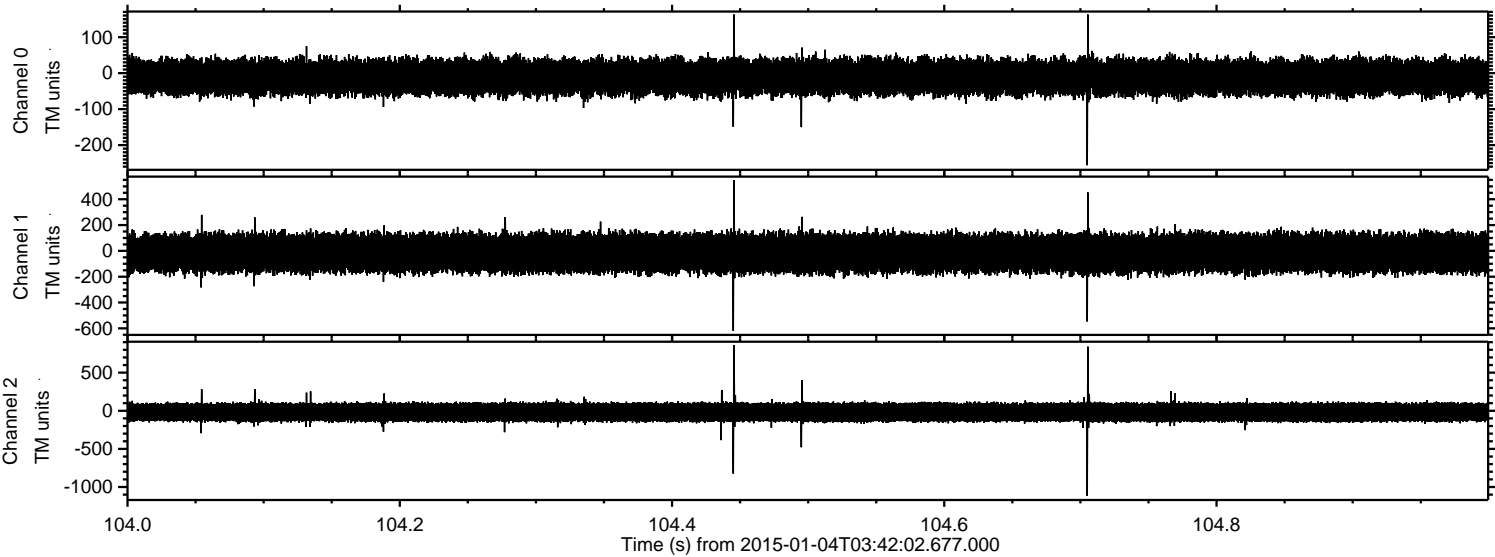

ELMAVAN 3D WAVEFORMS (Measured data sampled at 50 kHz) 49586 packets of 144 samples from 2015-01-04T03:42:02.677.000. Part 98/143

Processed Sun Jan 4 04:52:16 2015 by ELM ver.2012-10-06 from 001__elm20150104_034201__dat00.bin

