

ELMAVAN 3D WAVEFORMS (Measured data sampled at 50 kHz) 49748 packets of 144 samples from 2015-01-04T03:22:02.033.000.

Processed Sun Jan 4 04:29:31 2015 by ELM ver.2012-10-06 from 001__elm20150104_032201__dat00.bin

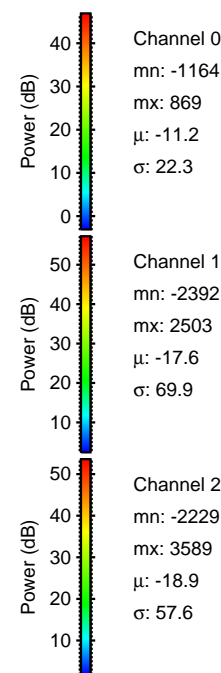

Processed Sun Jan 4 04:29:44 2015 by ELM ver.2012-10-06 from 001__elm20150104_032201__dat00.bin

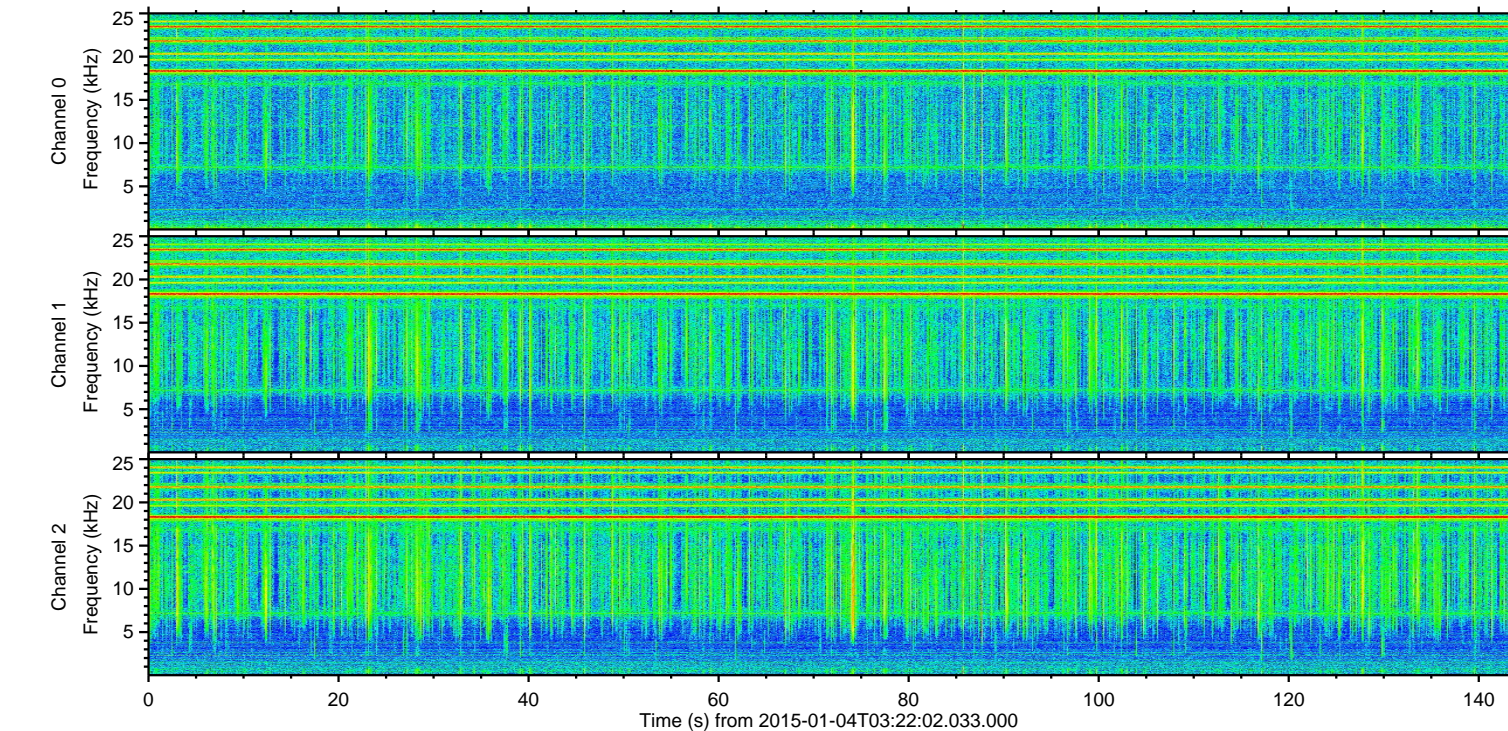
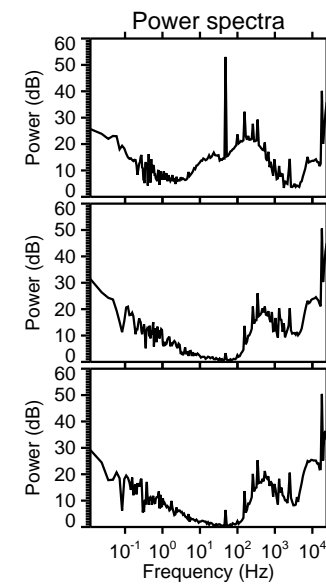
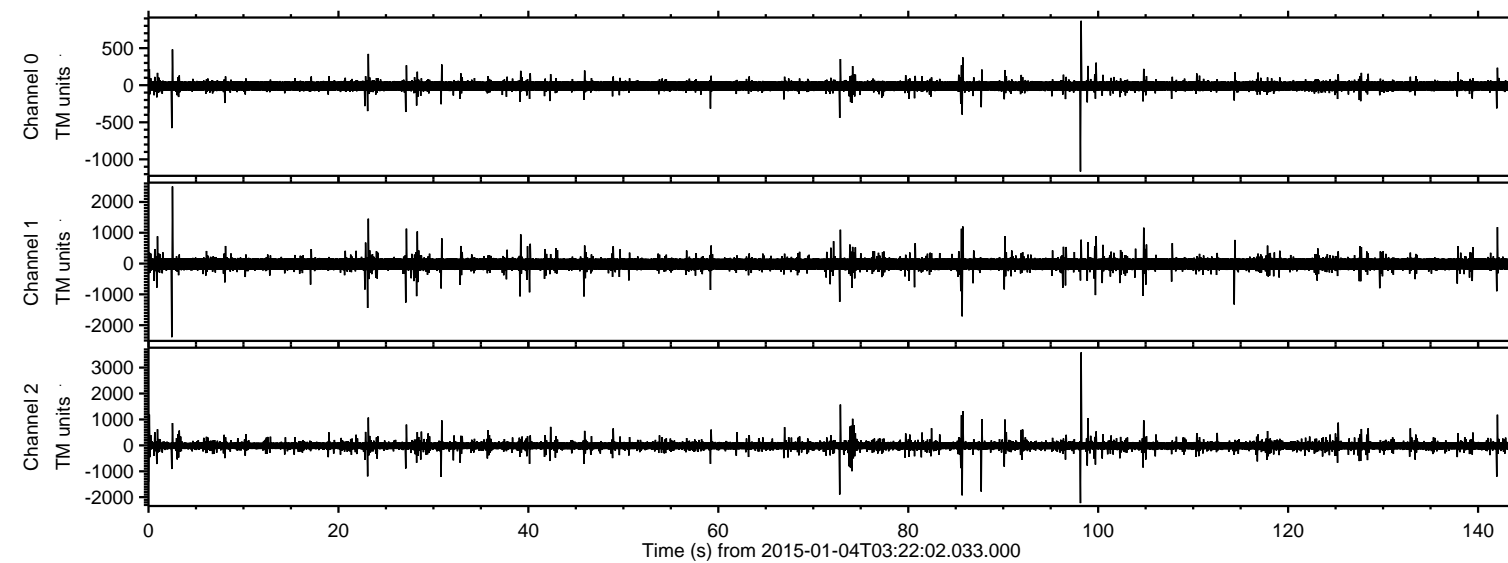
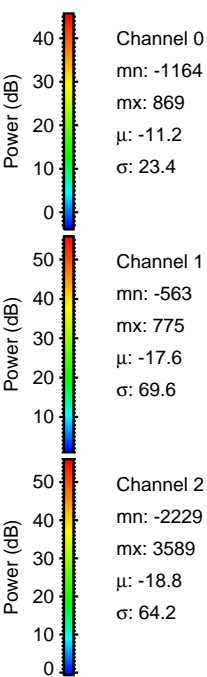
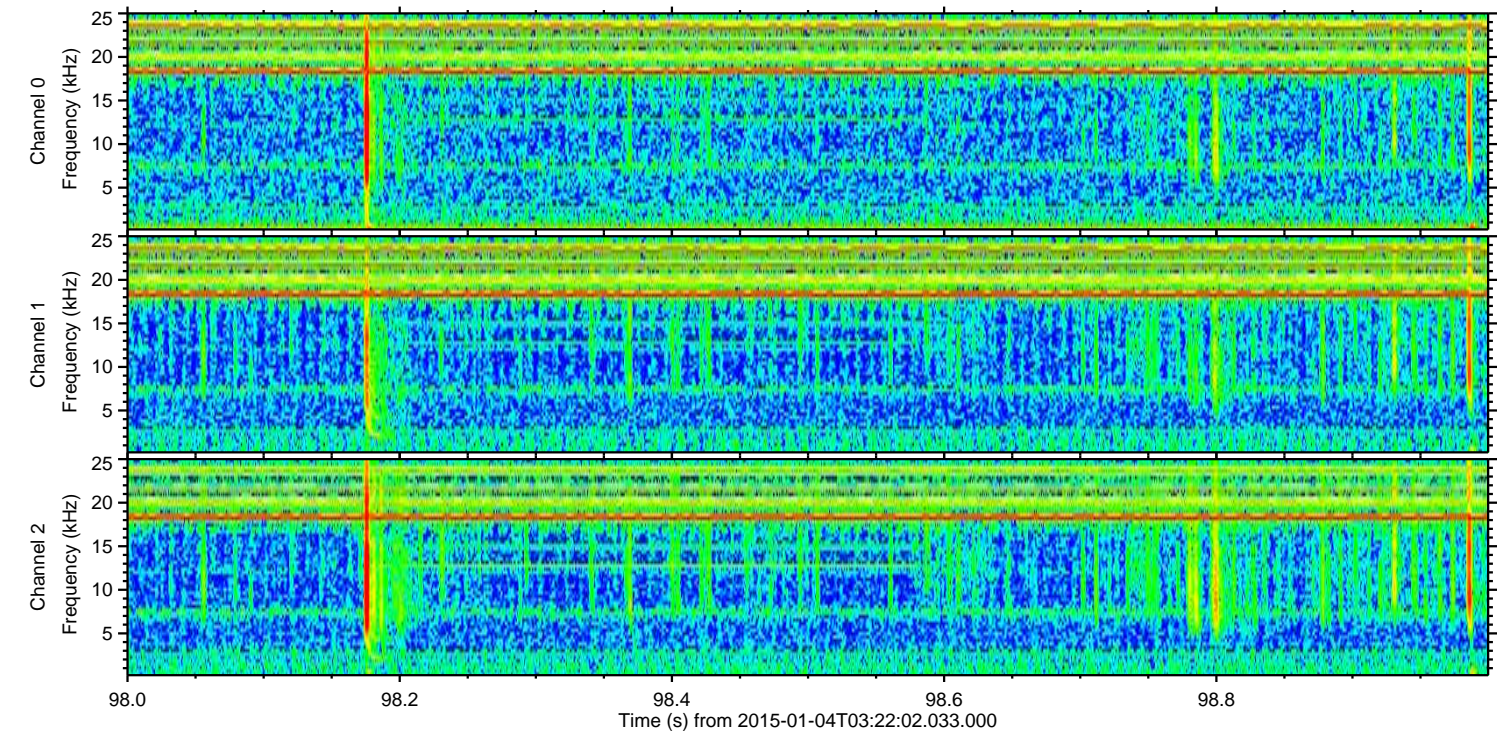
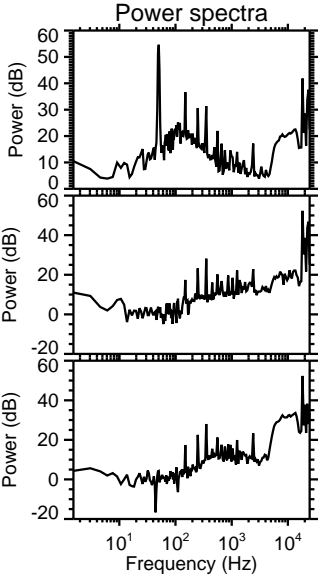
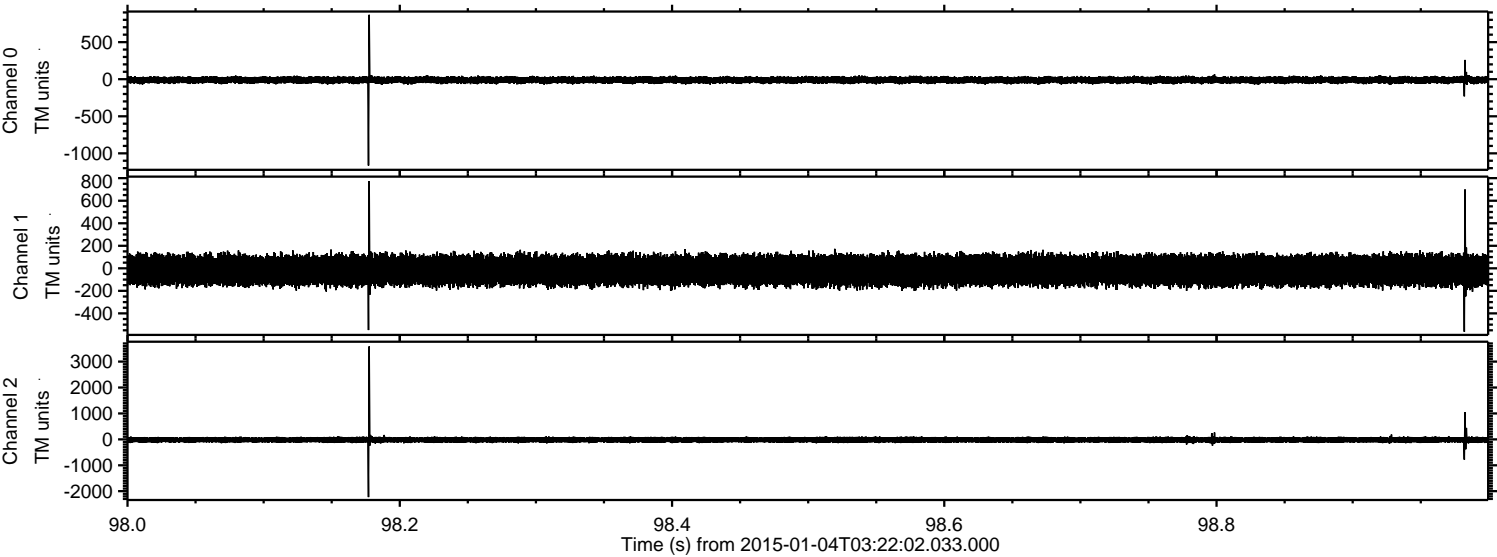

ELMAVAN 3D WAVEFORMS (Measured data sampled at 50 kHz) 49748 packets of 144 samples from 2015-01-04T03:22:02.033.000. Part 3/144

Processed Sun Jan 4 04:29:45 2015 by ELM ver.2012-10-06 from 001__elm20150104_032201__dat00.bin

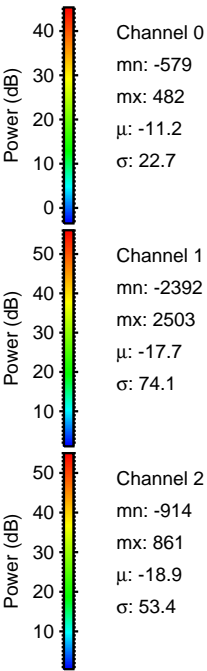
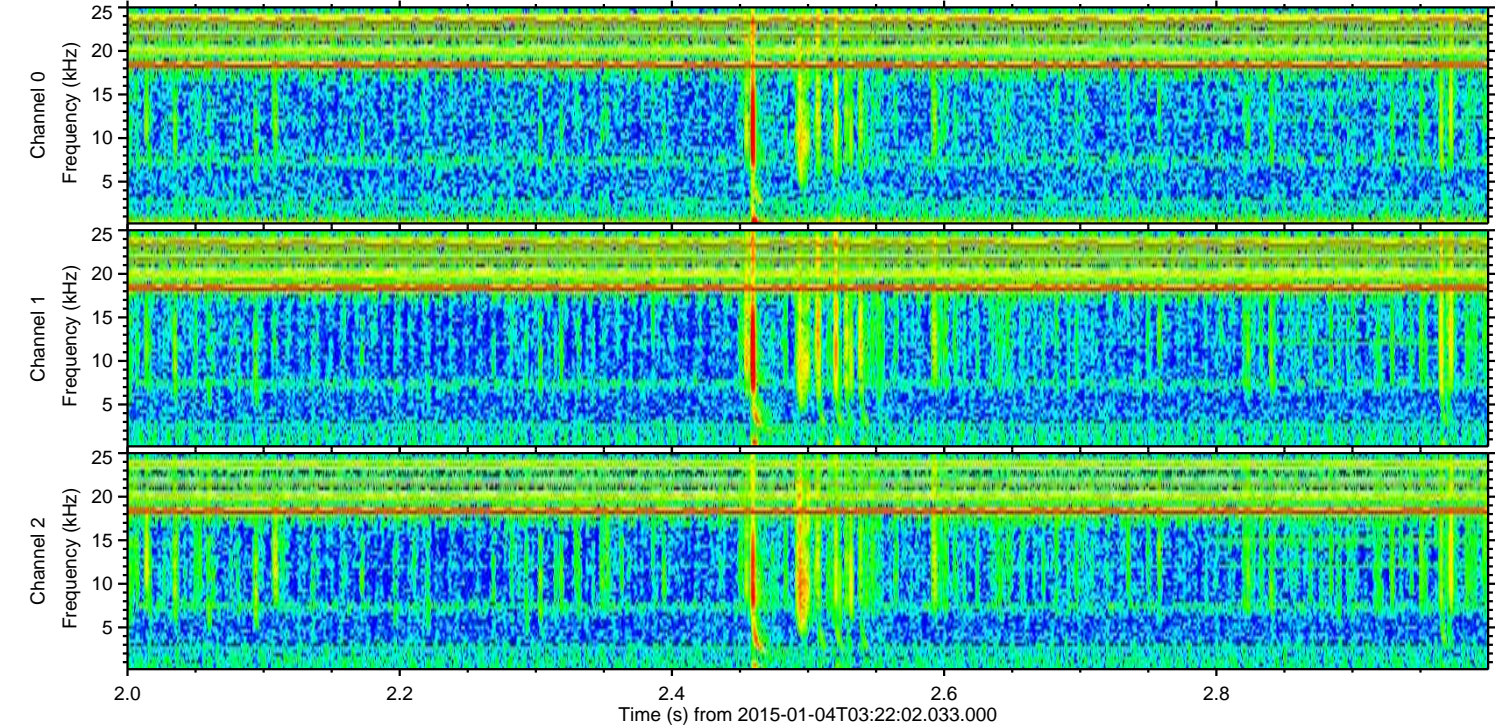
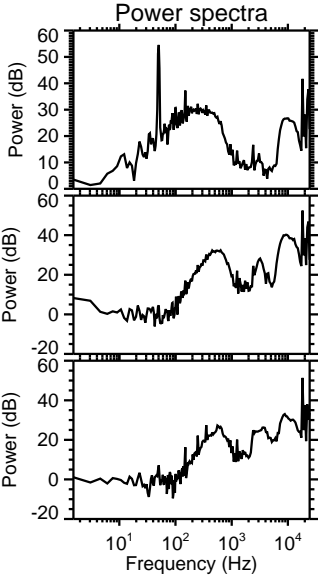
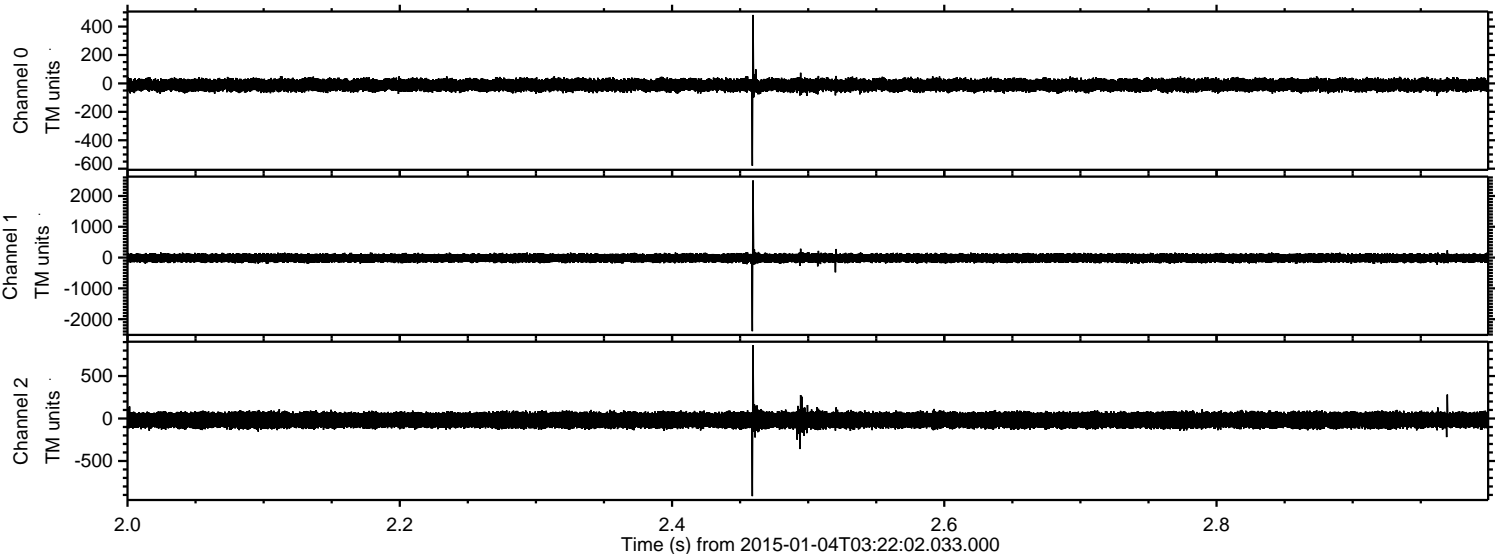

Processed Sun Jan 4 04:29:46 2015 by ELM ver.2012-10-06 from 001__elm20150104_032201__dat00.bin

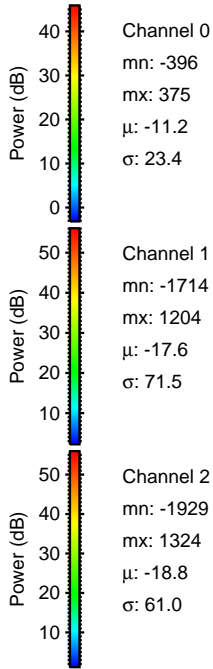
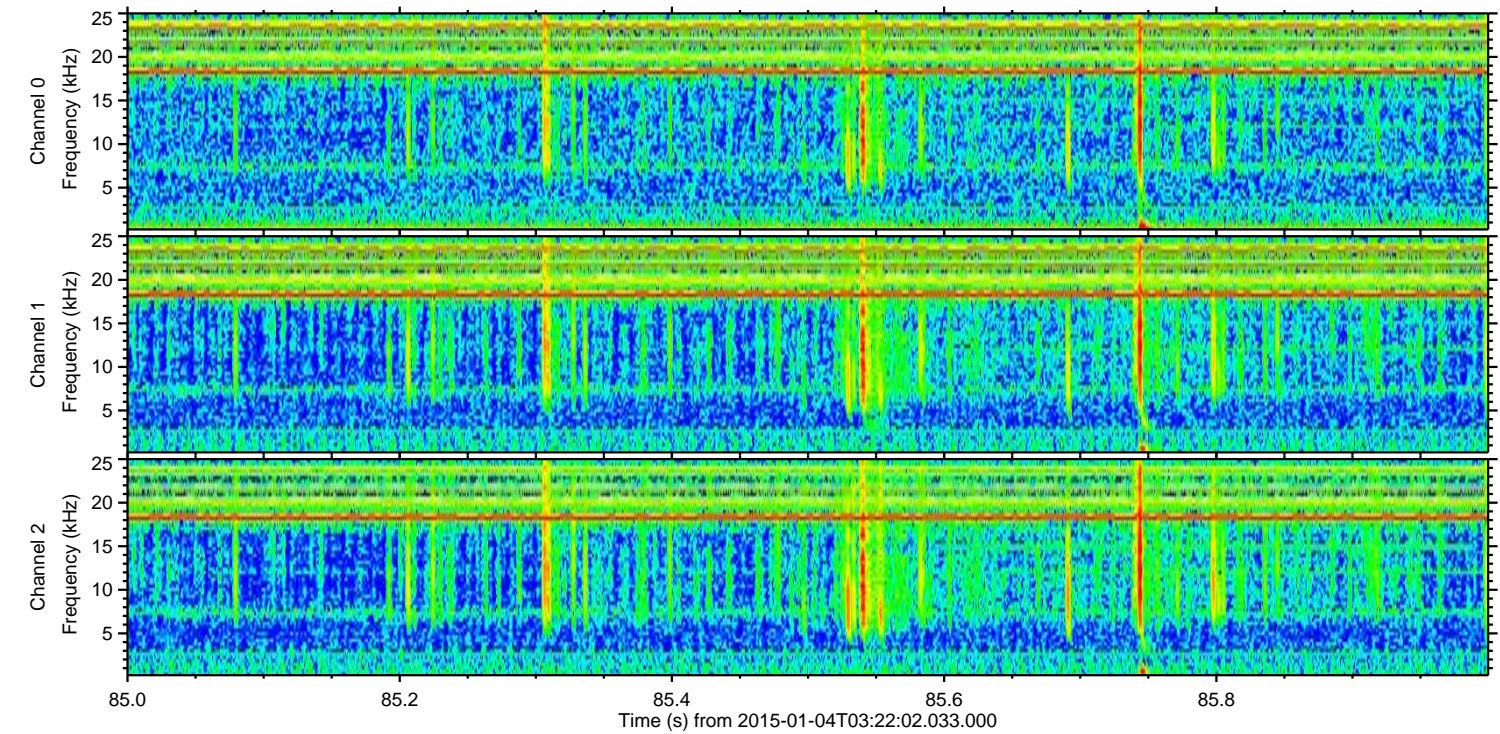
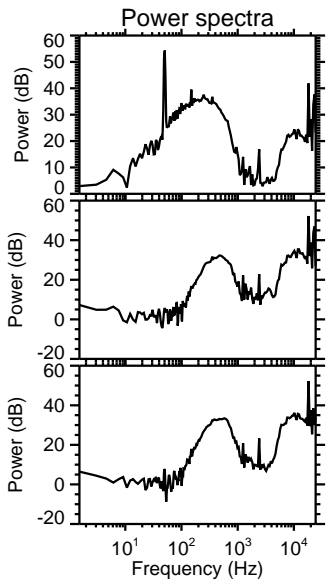
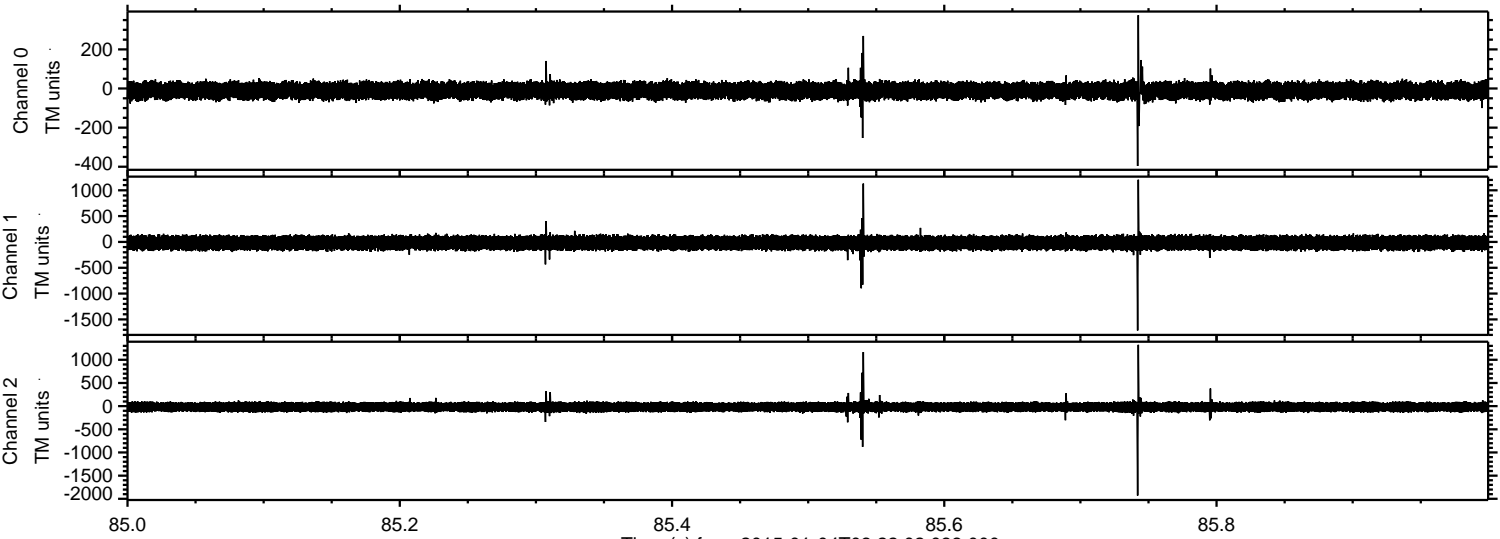

Channel 0
mn: -396
mx: 375
 μ : -11.2
 σ : 23.4

Channel 1
mn: -1714
mx: 1204
 μ : -17.6
 σ : 71.5

Channel 2
mn: -1929
mx: 1324
 μ : -18.8
 σ : 61.0

ELMAVAN 3D WAVEFORMS (Measured data sampled at 50 kHz) 49748 packets of 144 samples from 2015-01-04T03:22:02.033.000. Part 73/144

Processed Sun Jan 4 04:29:47 2015 by ELM ver.2012-10-06 from 001__elm20150104_032201__dat00.bin

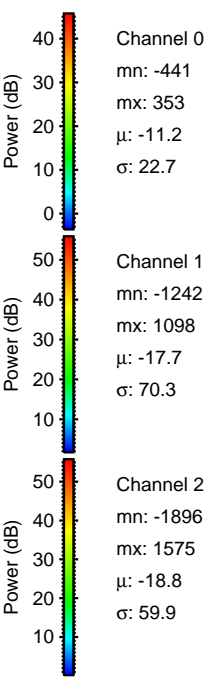
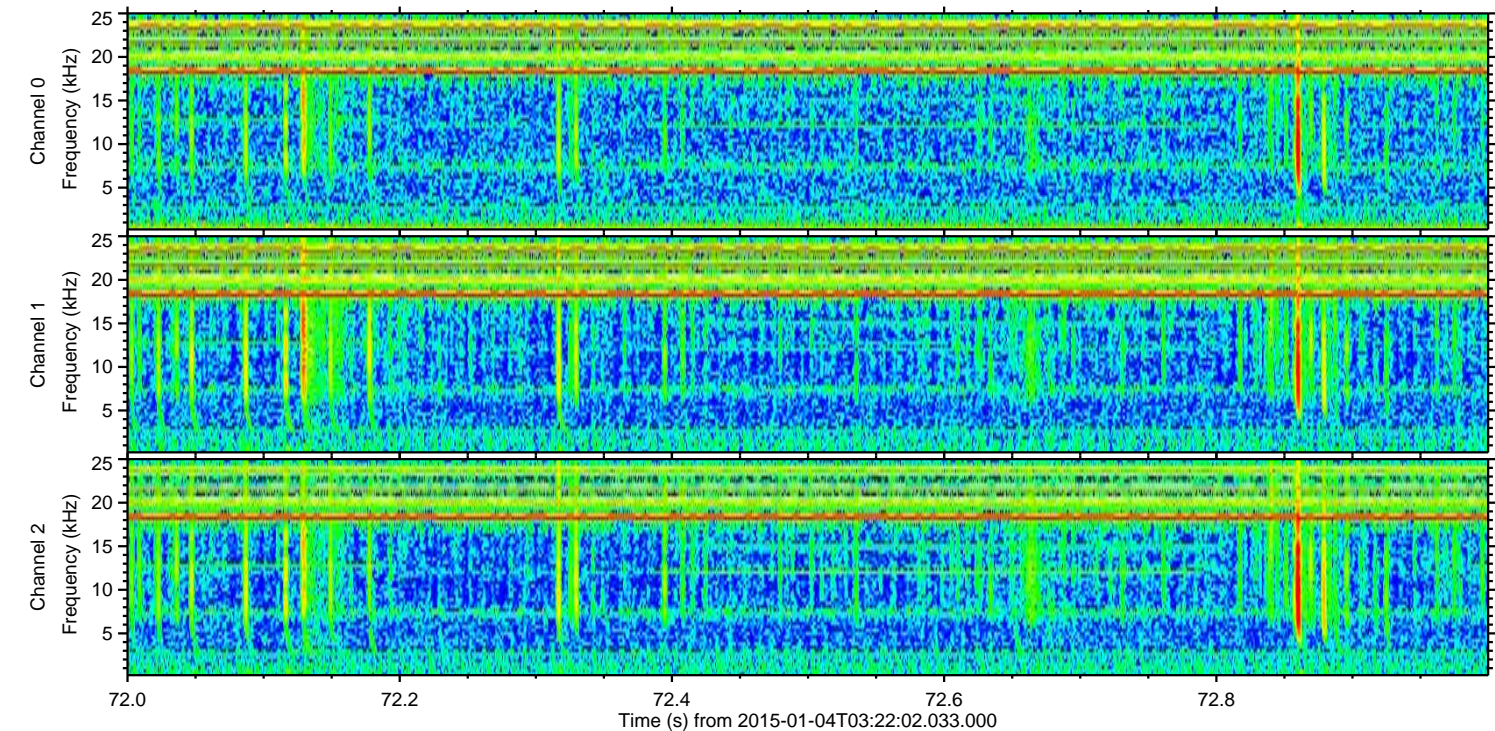
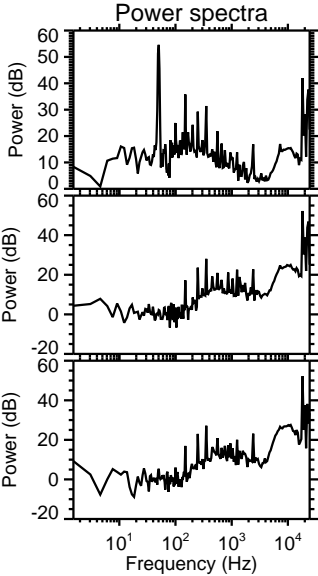
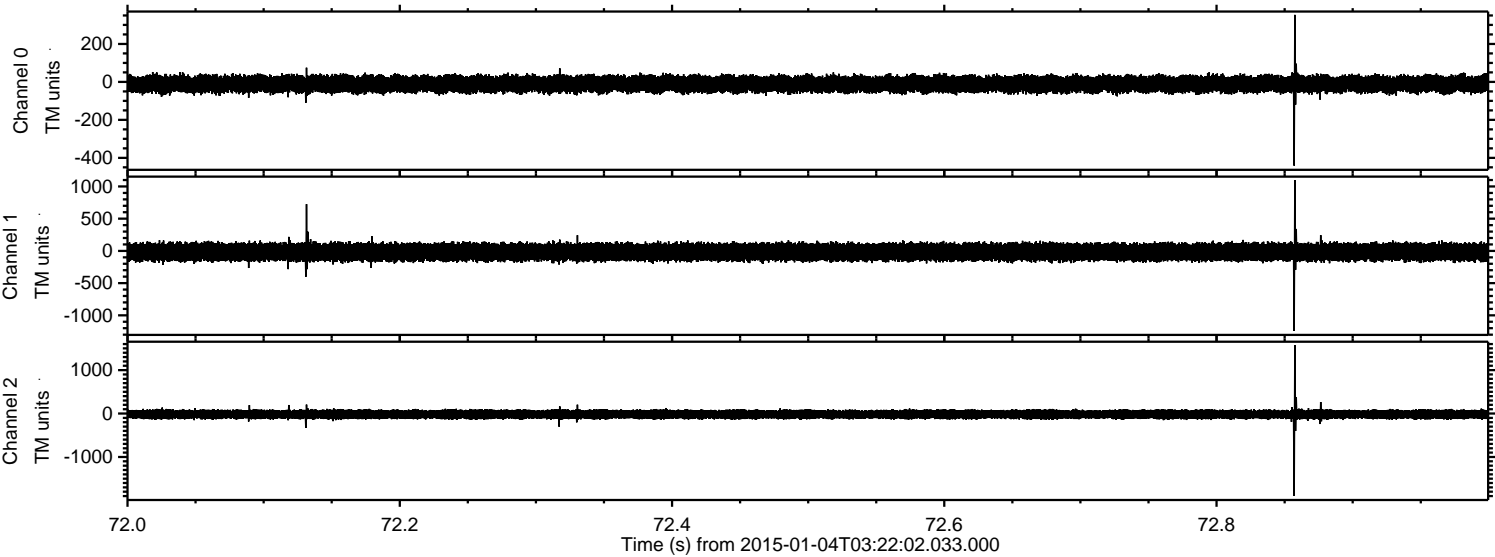

Processed Sun Jan 4 04:29:48 2015 by ELM ver.2012-10-06 from 001__elm20150104_032201__dat00.bin

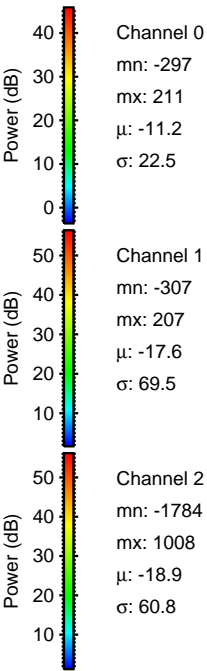
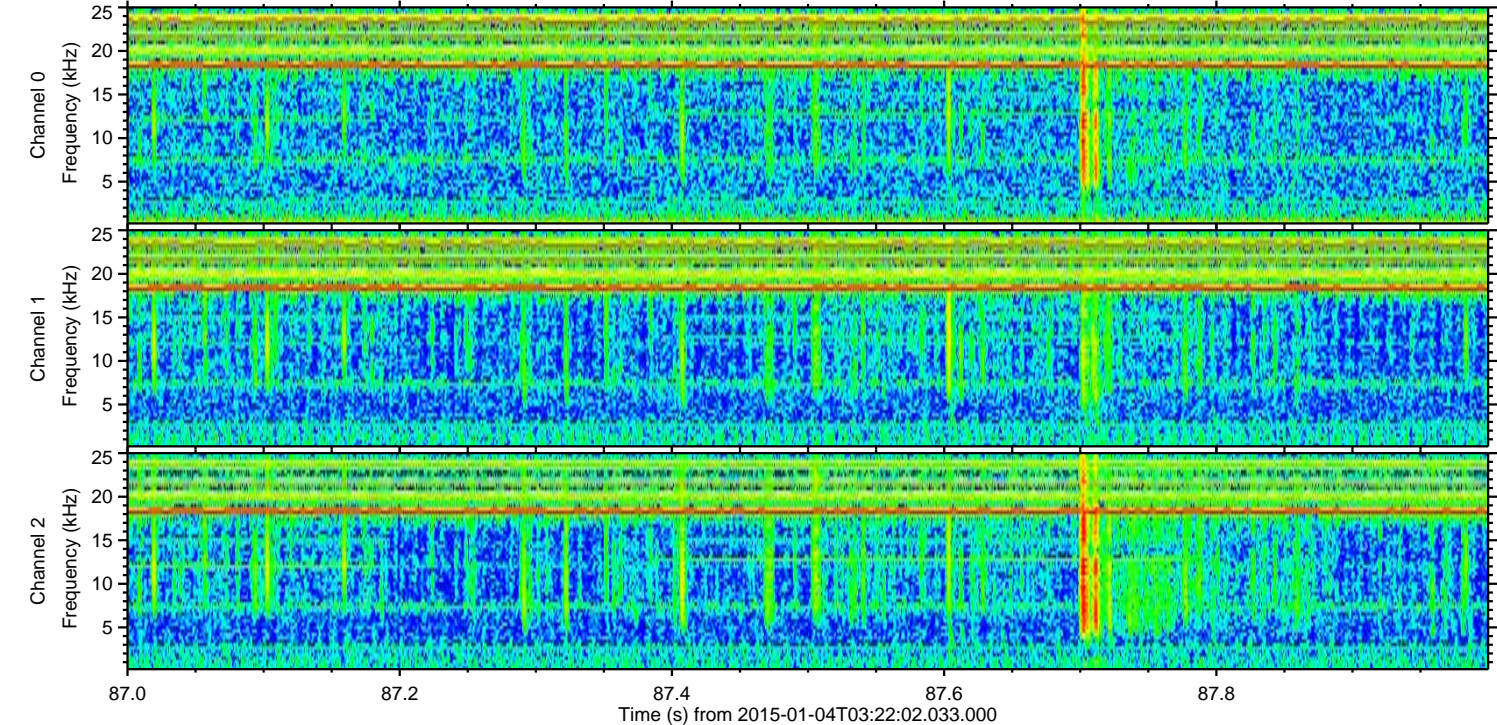
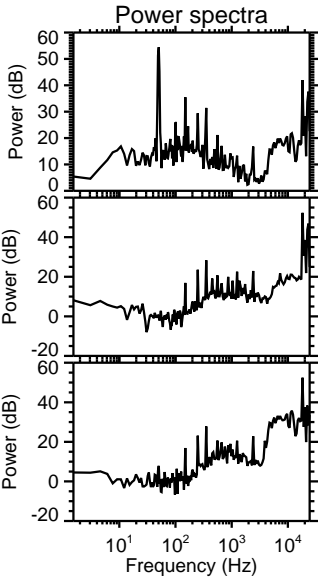
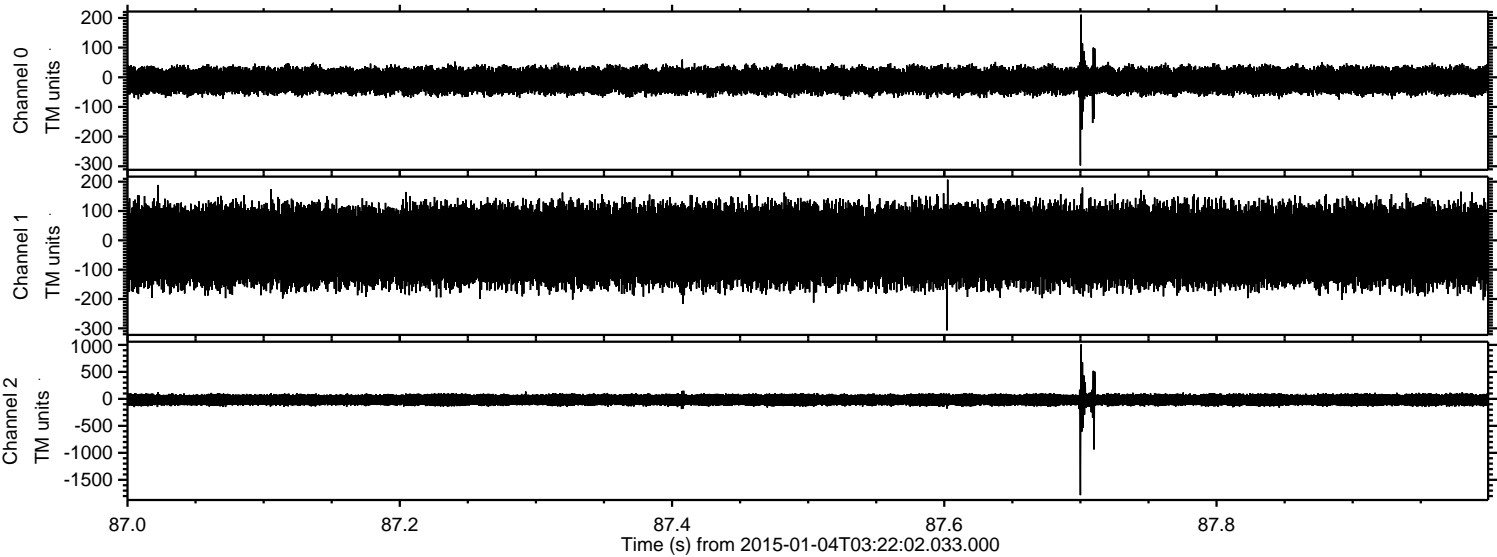

Channel 0
mn: -297
mx: 211
 μ : -11.2
 σ : 22.5

Channel 1
mn: -307
mx: 207
 μ : -17.6
 σ : 69.5

Channel 2
mn: -1784
mx: 1008
 μ : -18.9
 σ : 60.8

ELMAVAN 3D WAVEFORMS (Measured data sampled at 50 kHz) 49748 packets of 144 samples from 2015-01-04T03:22:02.033.000. Part 24/144

Processed Sun Jan 4 04:29:49 2015 by ELM ver.2012-10-06 from 001__elm20150104_032201__dat00.bin

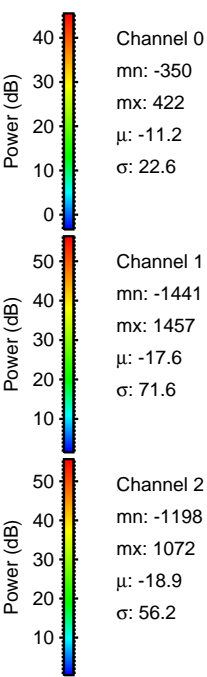
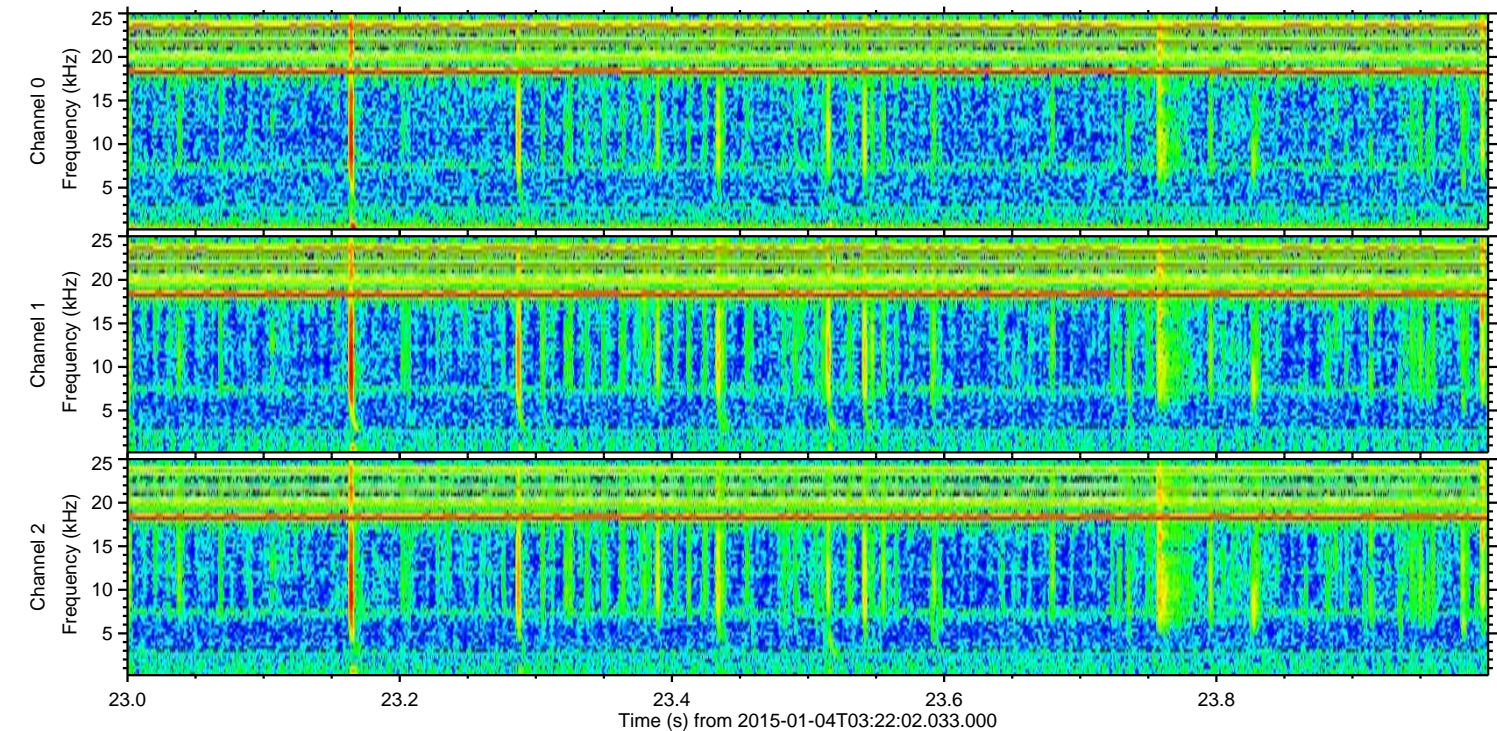
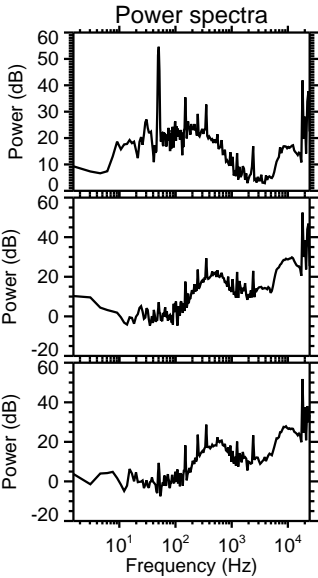
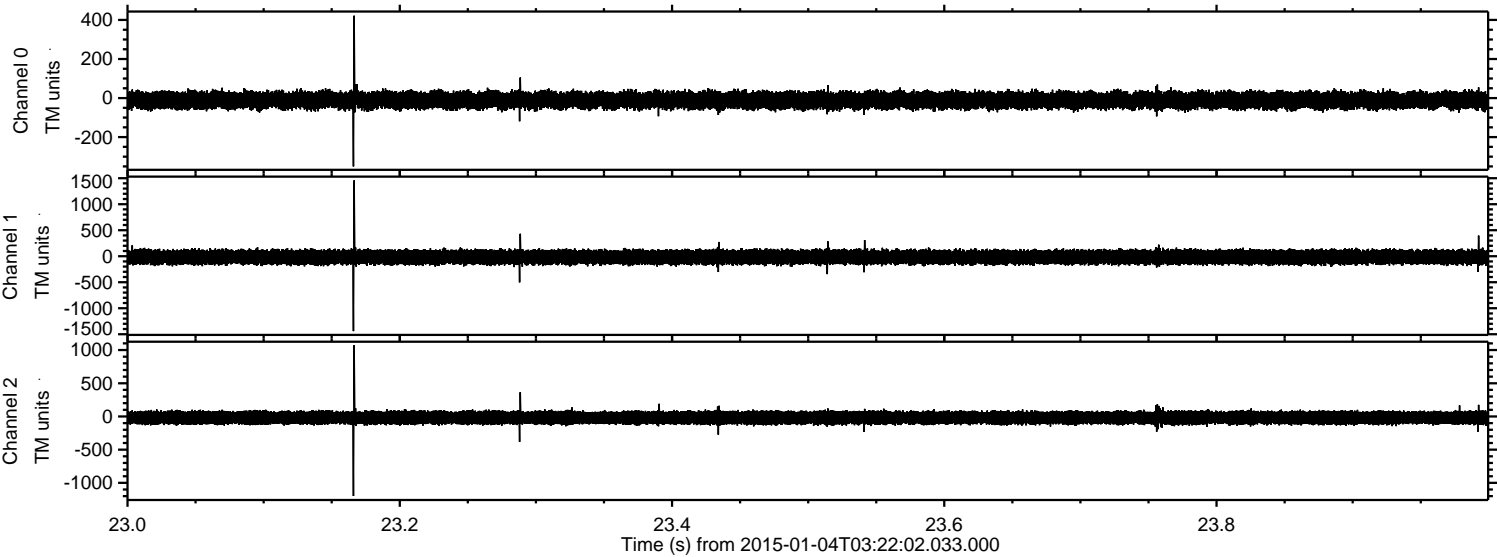

Channel 0
mn: -350
mx: 422
 μ : -11.2
 σ : 22.6

Channel 1
mn: -1441
mx: 1457
 μ : -17.6
 σ : 71.6

Channel 2
mn: -1198
mx: 1072
 μ : -18.9
 σ : 56.2

ELMAVAN 3D WAVEFORMS (Measured data sampled at 50 kHz) 49748 packets of 144 samples from 2015-01-04T03:22:02.033.000. Part 1/144

Processed Sun Jan 4 04:29:50 2015 by ELM ver.2012-10-06 from 001__elm20150104_032201__dat00.bin

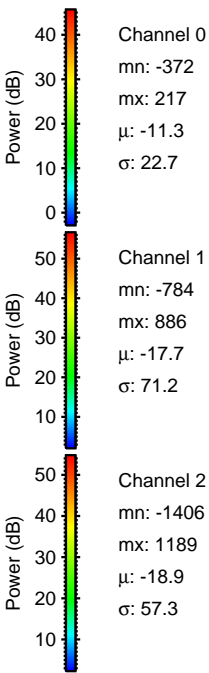
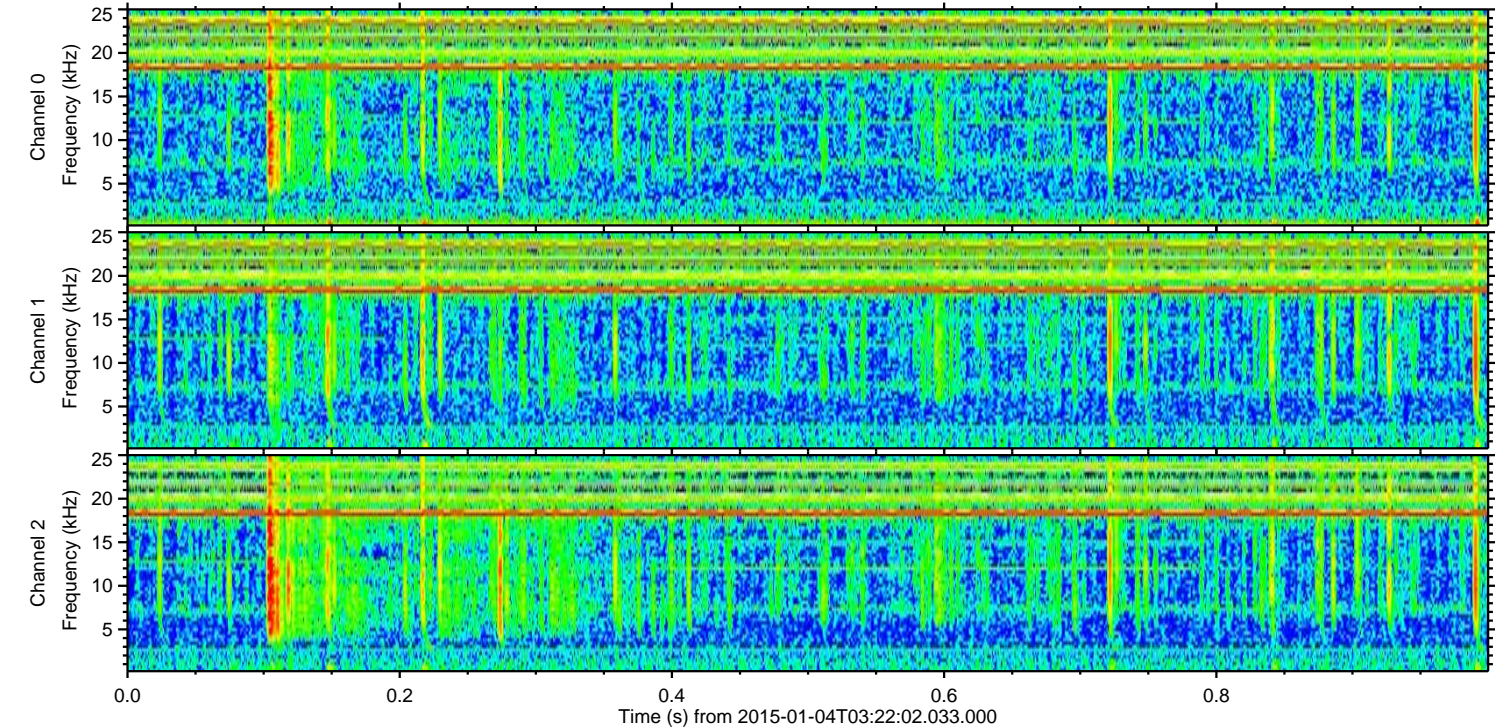
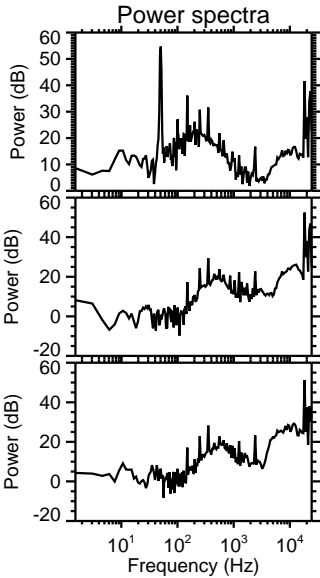
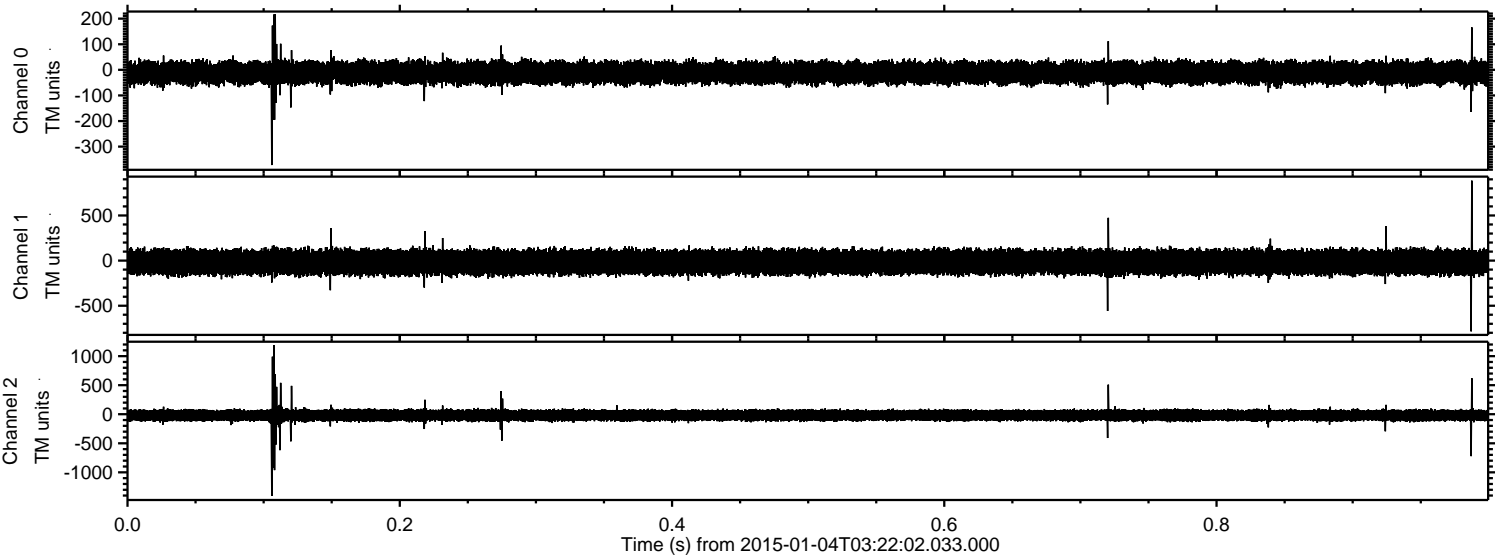

ELMAVAN 3D WAVEFORMS (Measured data sampled at 50 kHz) 49748 packets of 144 samples from 2015-01-04T03:22:02.033.000. Part 115/144

Processed Sun Jan 4 04:29:50 2015 by ELM ver.2012-10-06 from 001__elm20150104_032201__dat00.bin

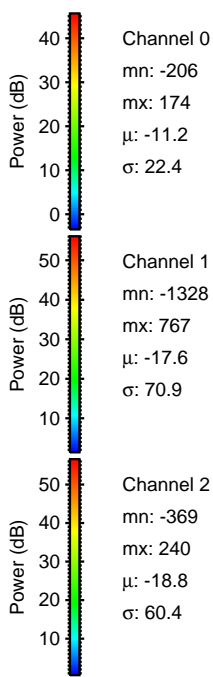
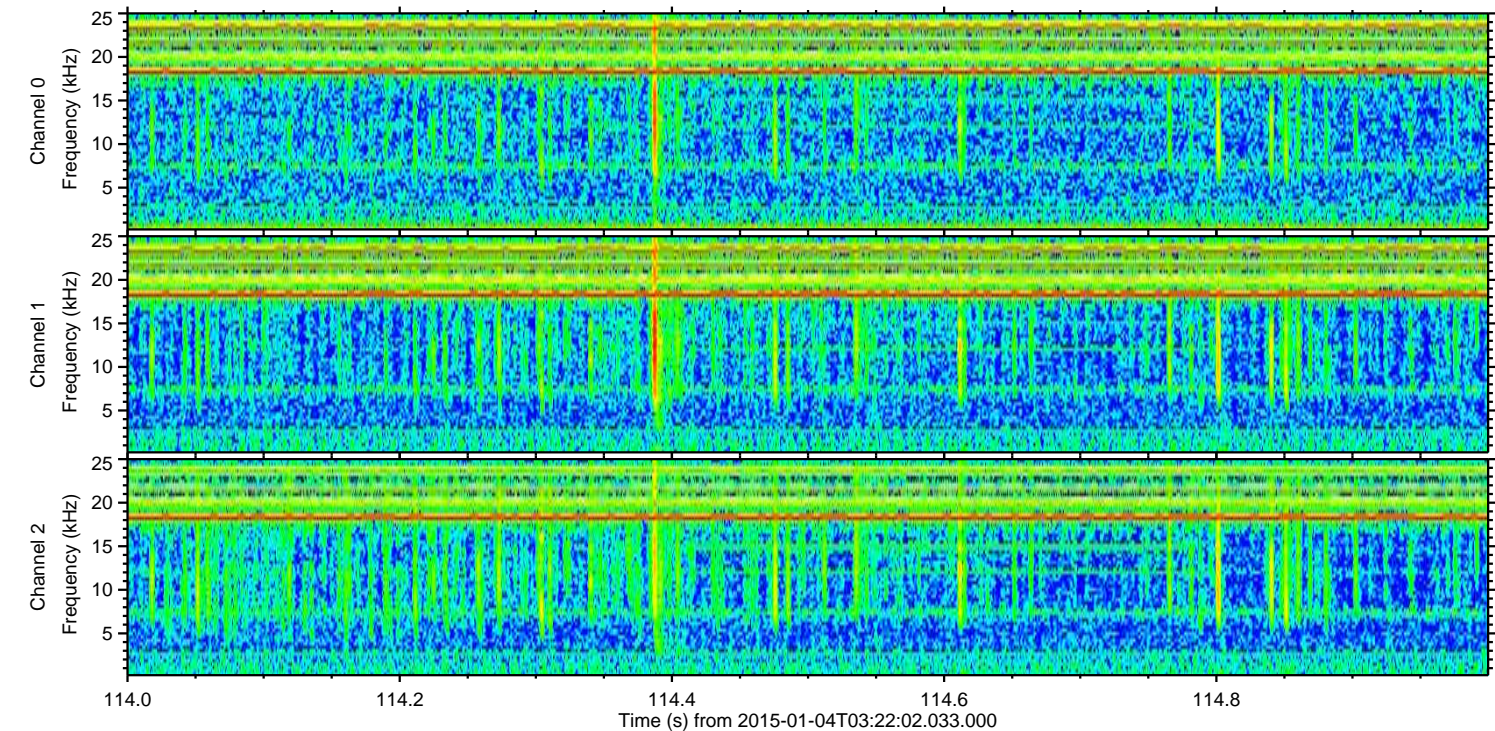
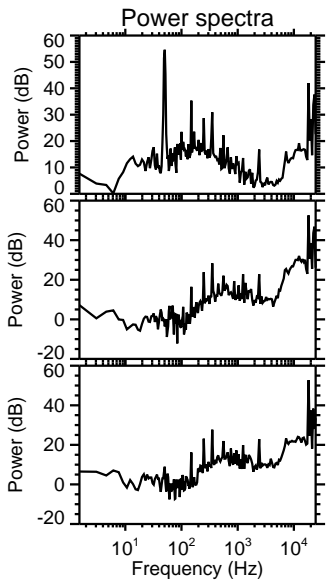
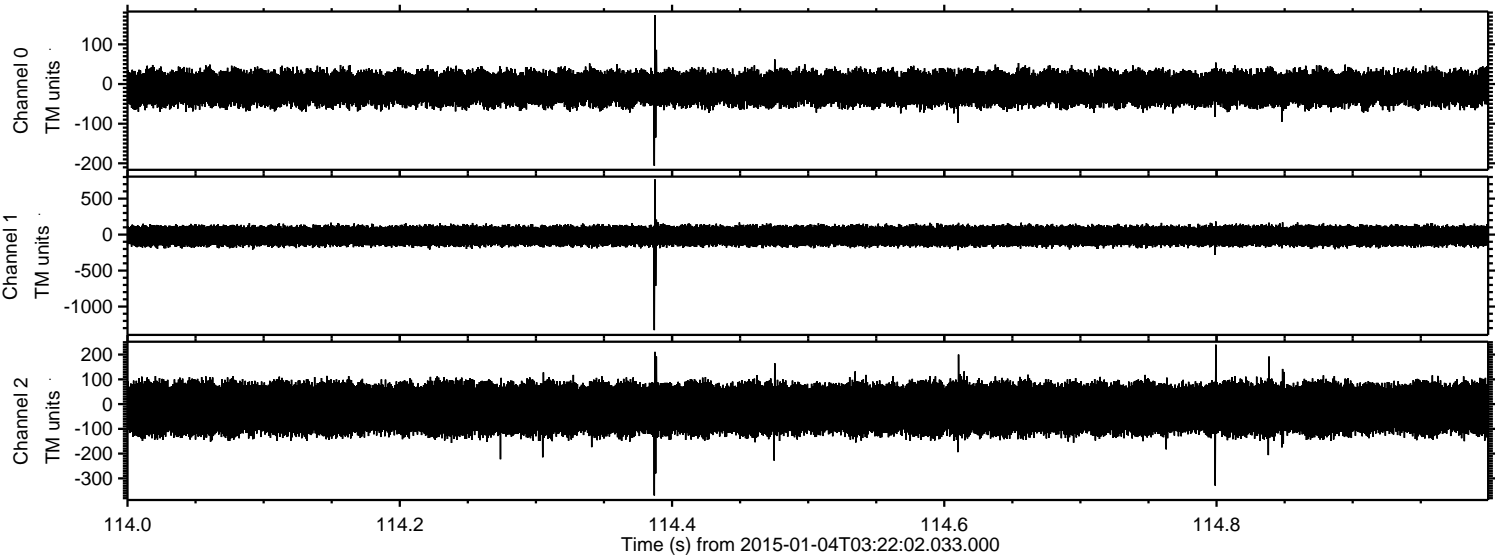

ELMAVAN 3D WAVEFORMS (Measured data sampled at 50 kHz) 49748 packets of 144 samples from 2015-01-04T03:22:02.033.000. Part 28/144

Processed Sun Jan 4 04:29:51 2015 by ELM ver.2012-10-06 from 001__elm20150104_032201__dat00.bin

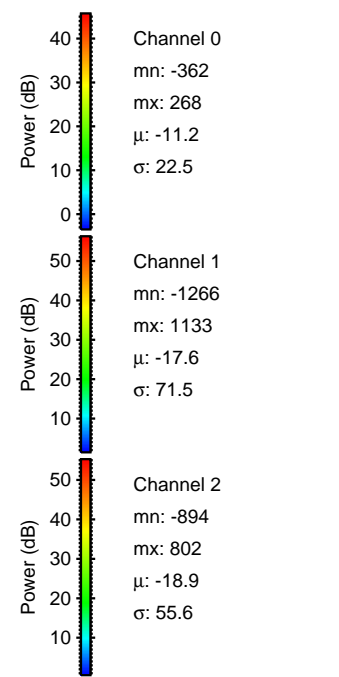
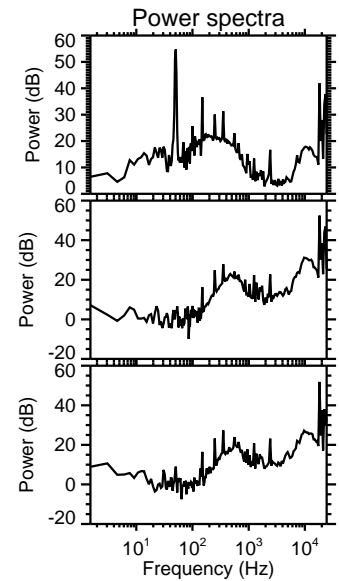
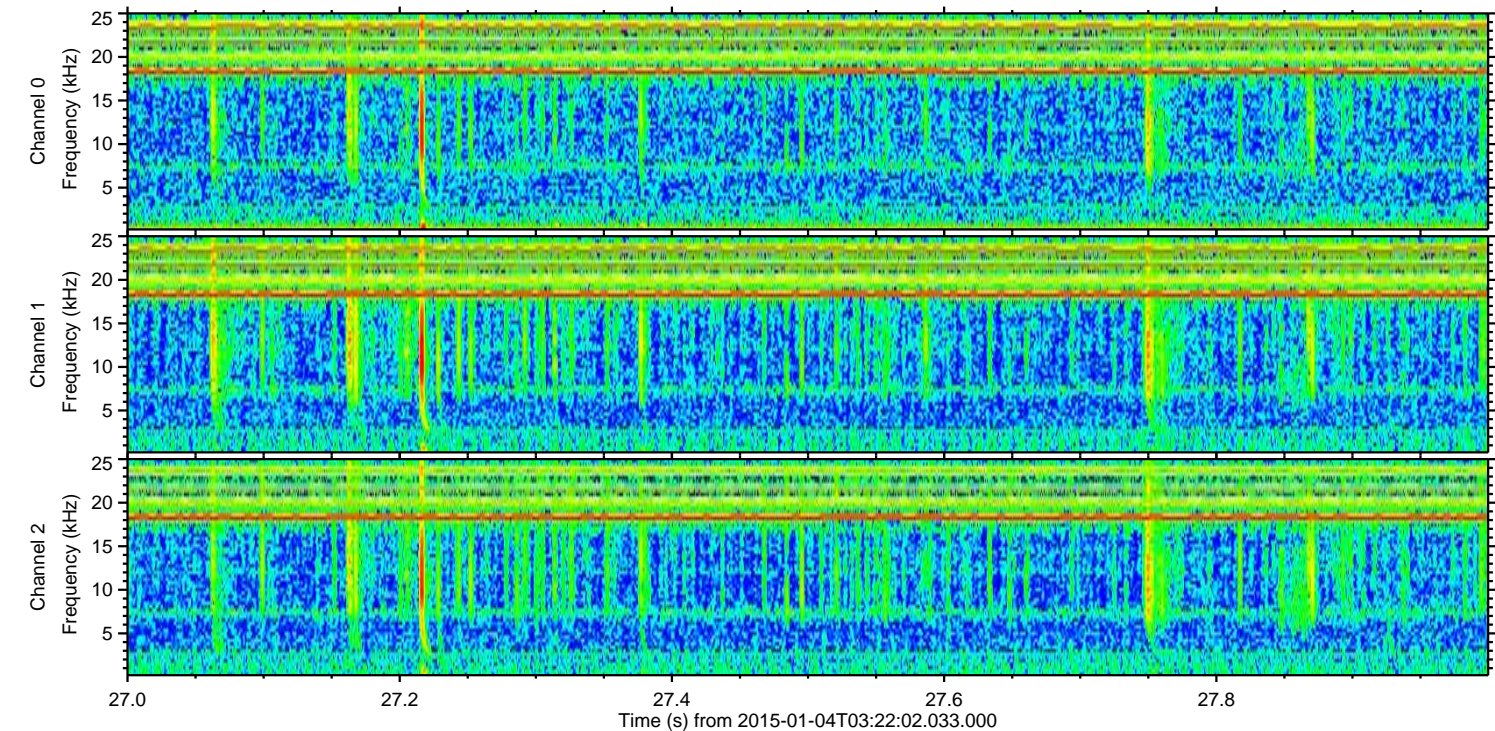
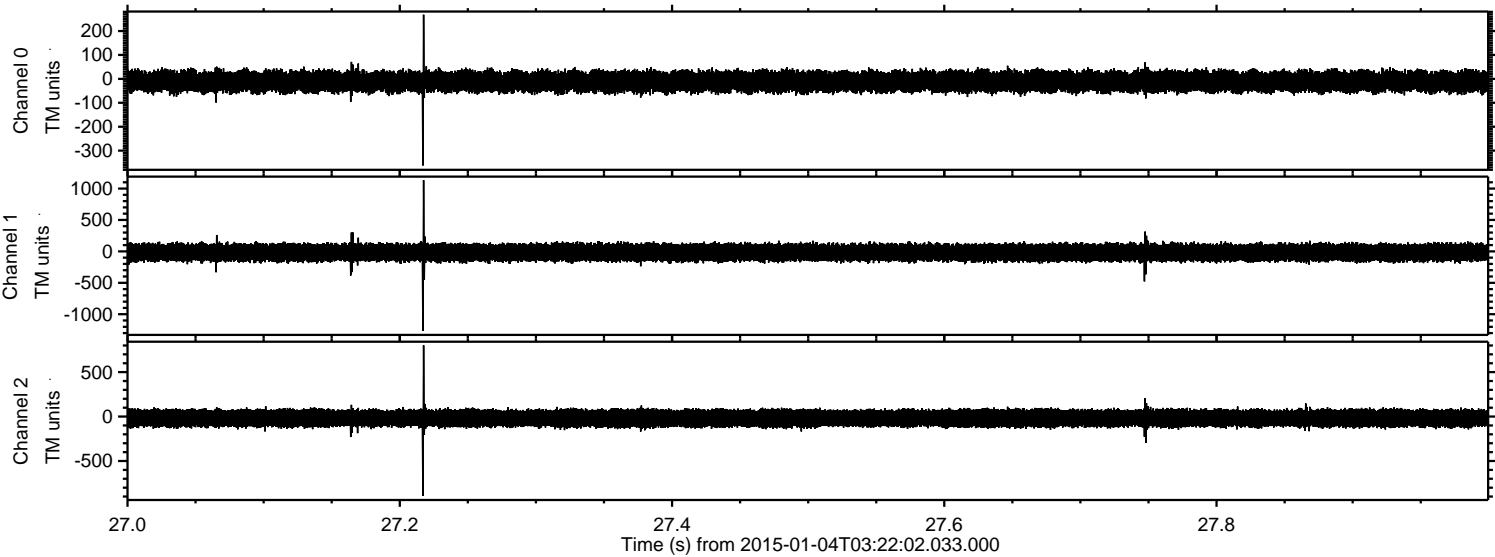

ELMAVAN 3D WAVEFORMS (Measured data sampled at 50 kHz) 49748 packets of 144 samples from 2015-01-04T03:22:02.033.000. Part 79/144

Processed Sun Jan 4 04:29:52 2015 by ELM ver.2012-10-06 from 001__elm20150104_032201__dat00.bin

