

# ELMAVAN 3D WAVEFORMS (Measured data sampled at 50 kHz) 49516 packets of 144 samples from 2015-01-04T03:07:01.559.000.

Processed Sun Jan 4 04:15:30 2015 by ELM ver.2012-10-06 from 001\_\_elm20150104\_030700\_\_dat00.bin

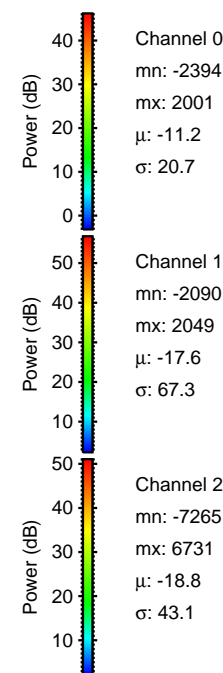

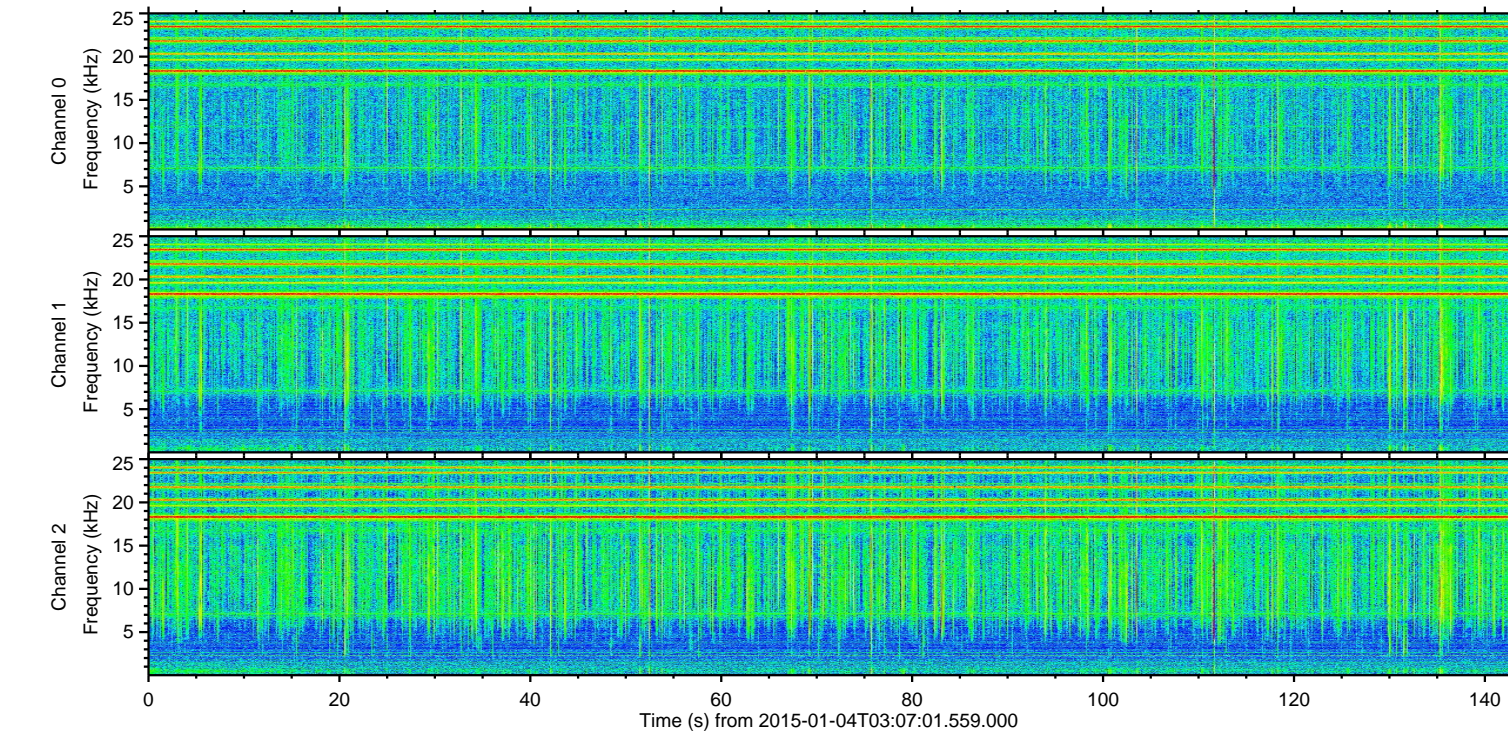
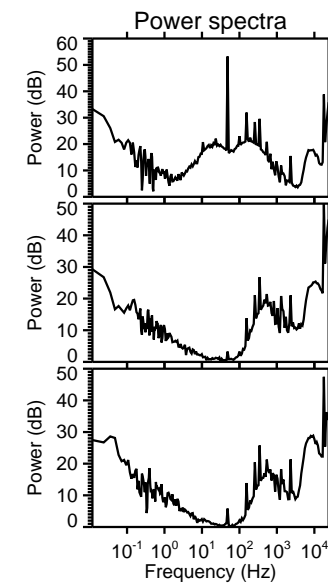
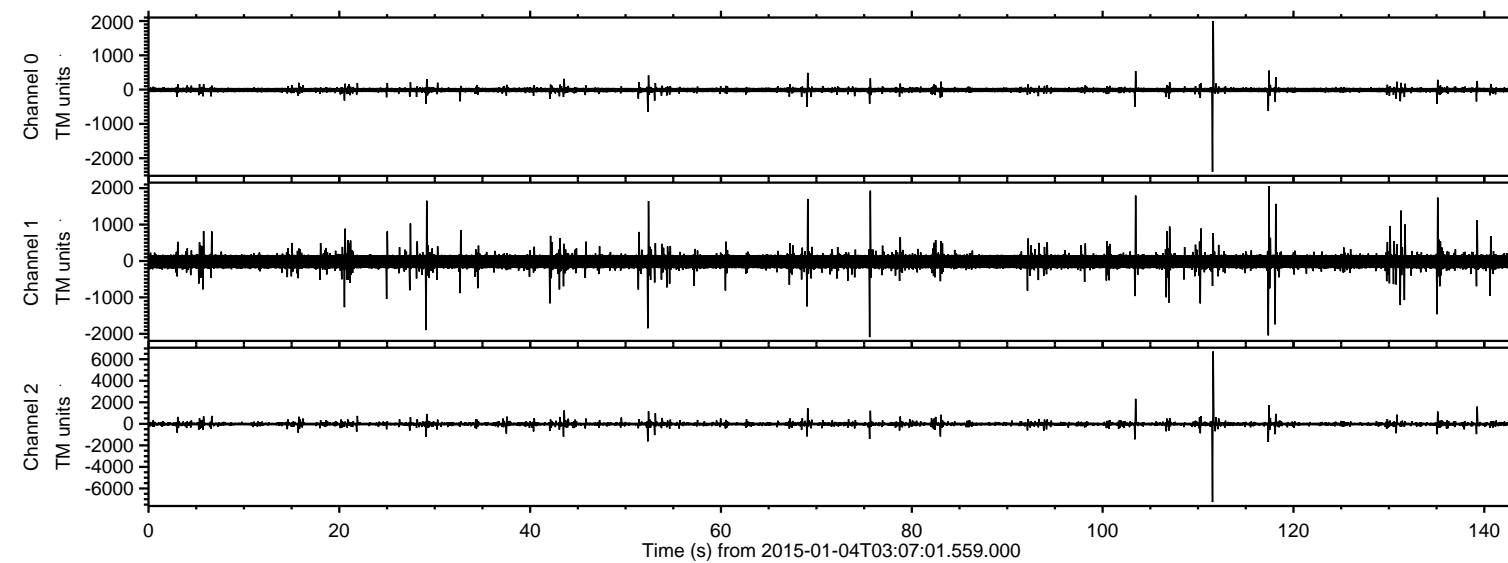

ELMAVAN 3D WAVEFORMS (Measured data sampled at 50 kHz) 49516 packets of 144 samples from 2015-01-04T03:07:01.559.000. Part 112/143

Processed Sun Jan 4 04:15:45 2015 by ELM ver.2012-10-06 from 001\_\_elm20150104\_030700\_\_dat00.bin

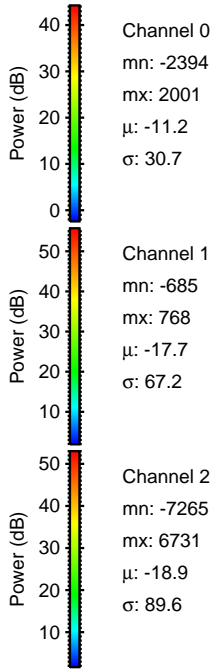
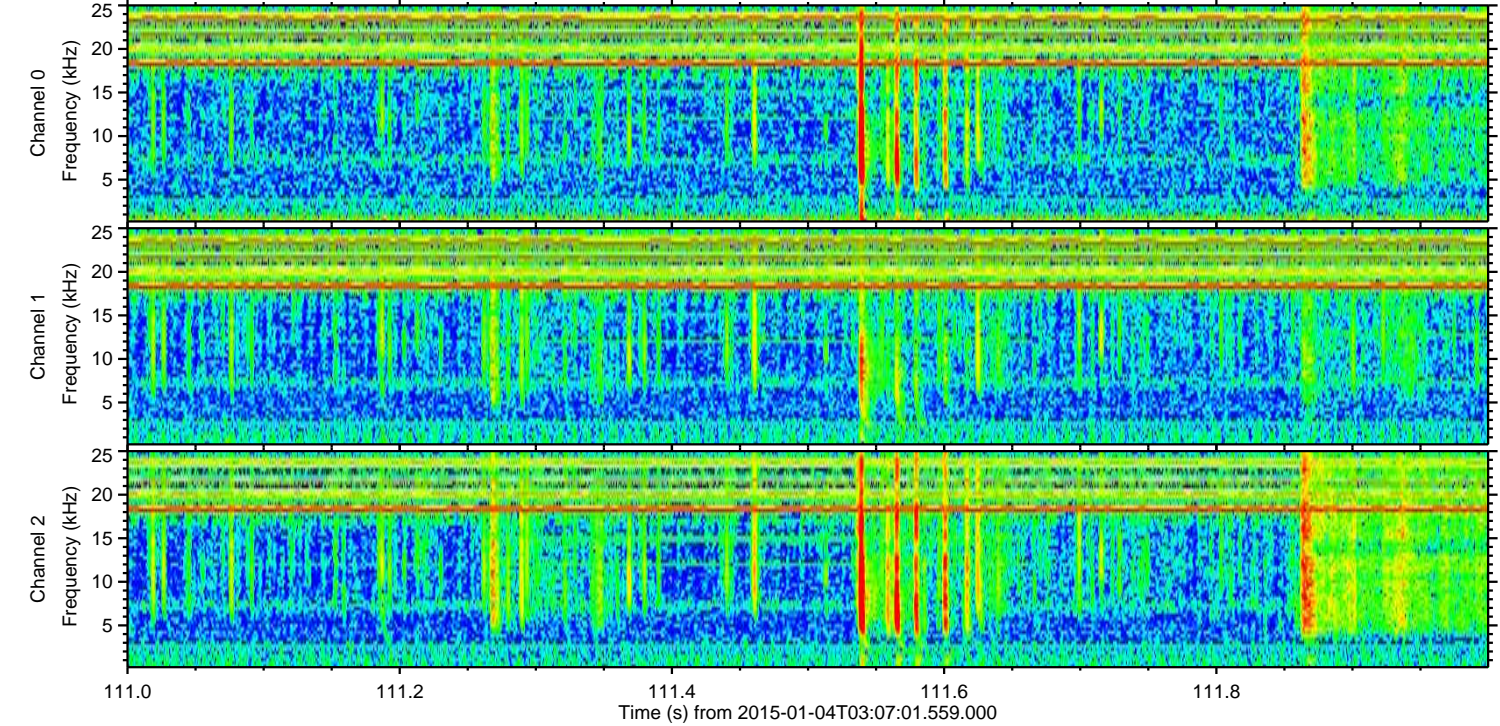
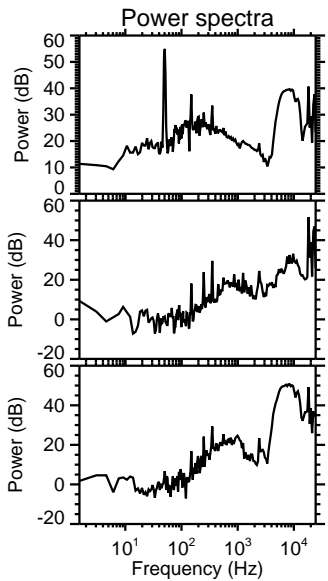
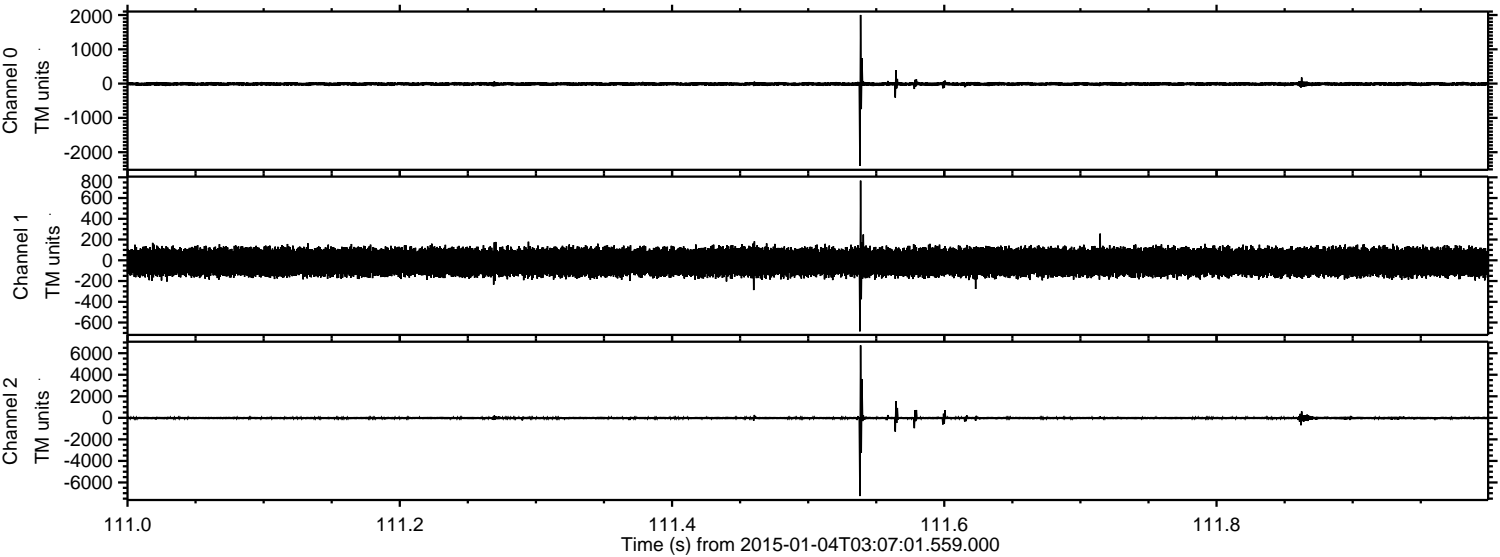

Channel 0  
mn: -2394  
mx: 2001  
 $\mu$ : -11.2  
 $\sigma$ : 30.7

Channel 1  
mn: -685  
mx: 768  
 $\mu$ : -17.7  
 $\sigma$ : 67.2

Channel 2  
mn: -7265  
mx: 6731  
 $\mu$ : -18.9  
 $\sigma$ : 89.6



ELMAVAN 3D WAVEFORMS (Measured data sampled at 50 kHz) 49516 packets of 144 samples from 2015-01-04T03:07:01.559.000. Part 104/143

Processed Sun Jan 4 04:15:46 2015 by ELM ver.2012-10-06 from 001\_\_elm20150104\_030700\_\_dat00.bin

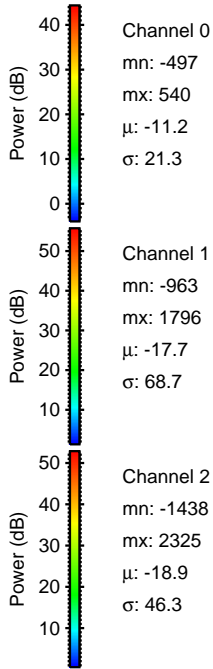
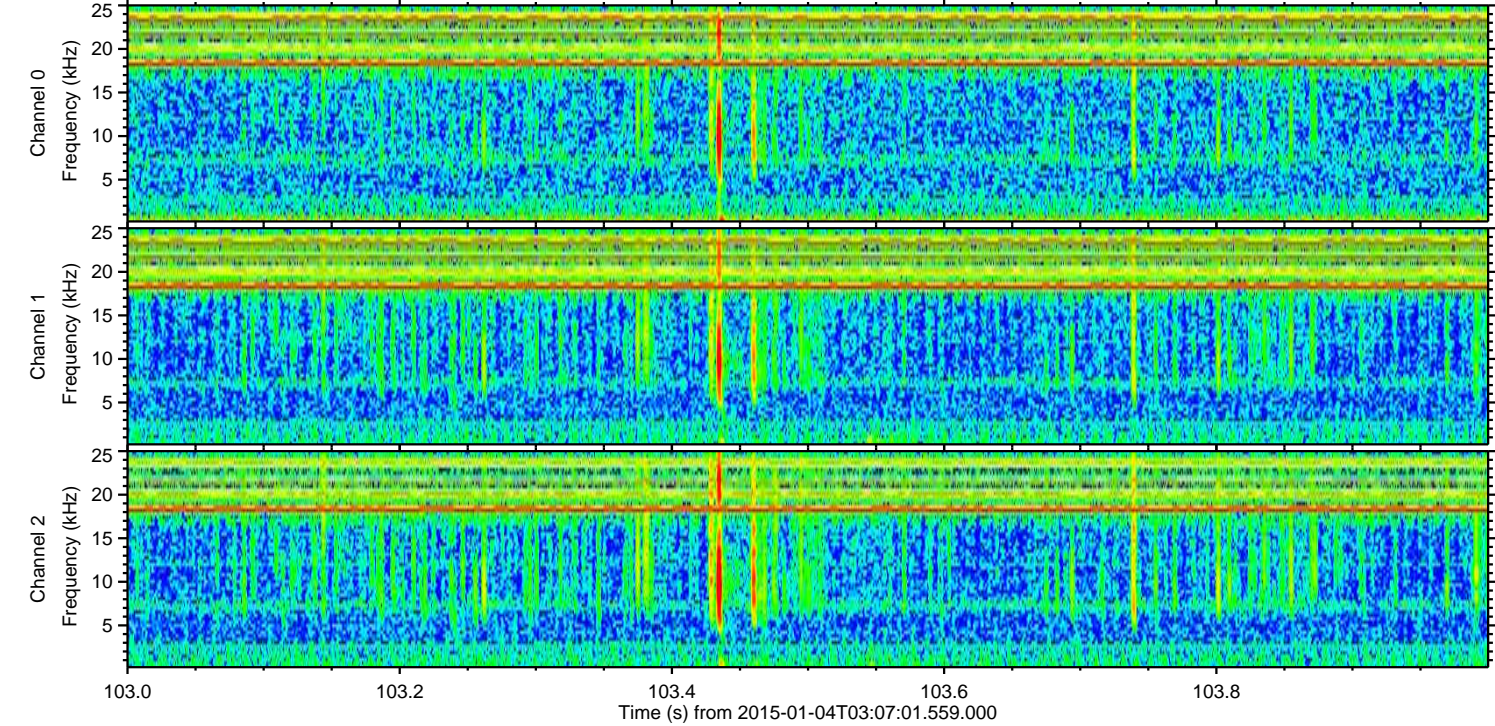
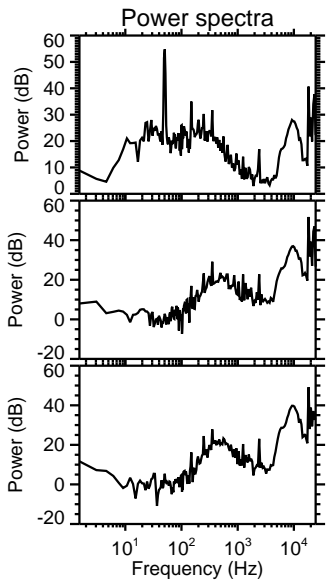
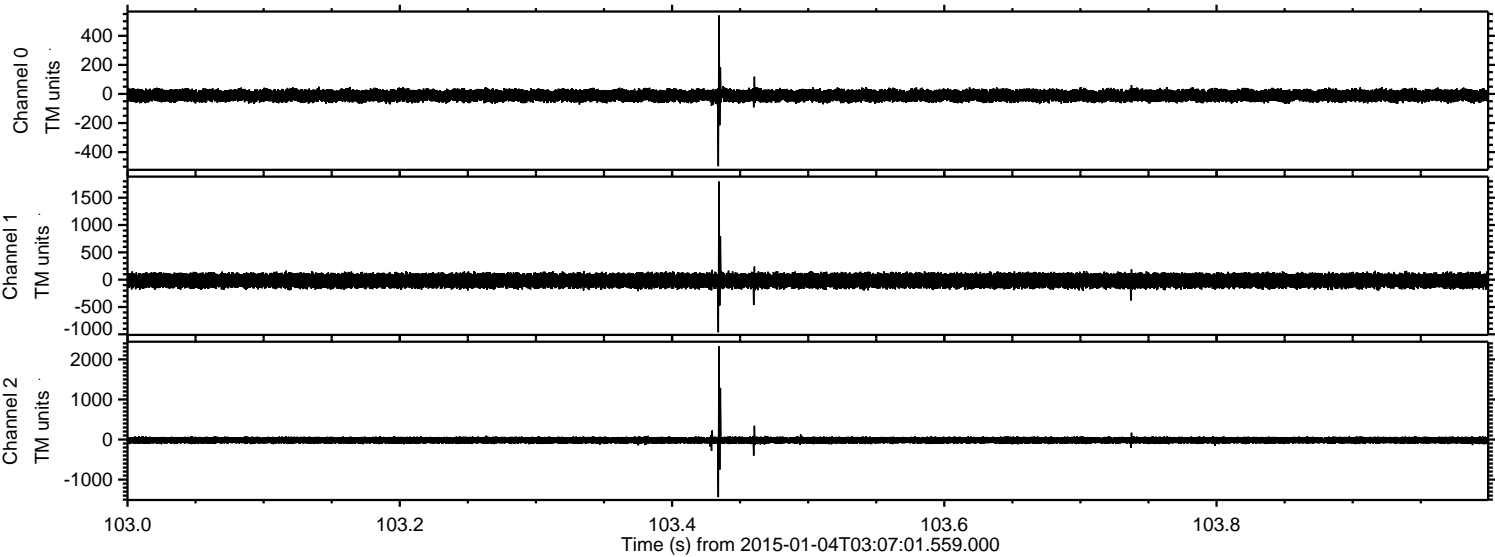



ELMAVAN 3D WAVEFORMS (Measured data sampled at 50 kHz) 49516 packets of 144 samples from 2015-01-04T03:07:01.559.000. Part 76/143

Processed Sun Jan 4 04:15:47 2015 by ELM ver.2012-10-06 from 001\_\_elm20150104\_030700\_\_dat00.bin

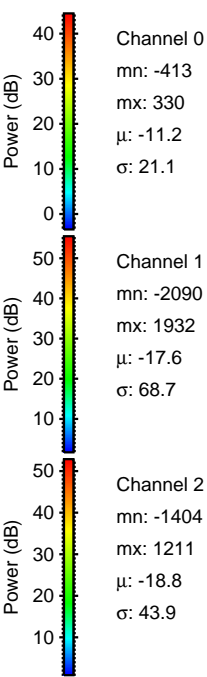
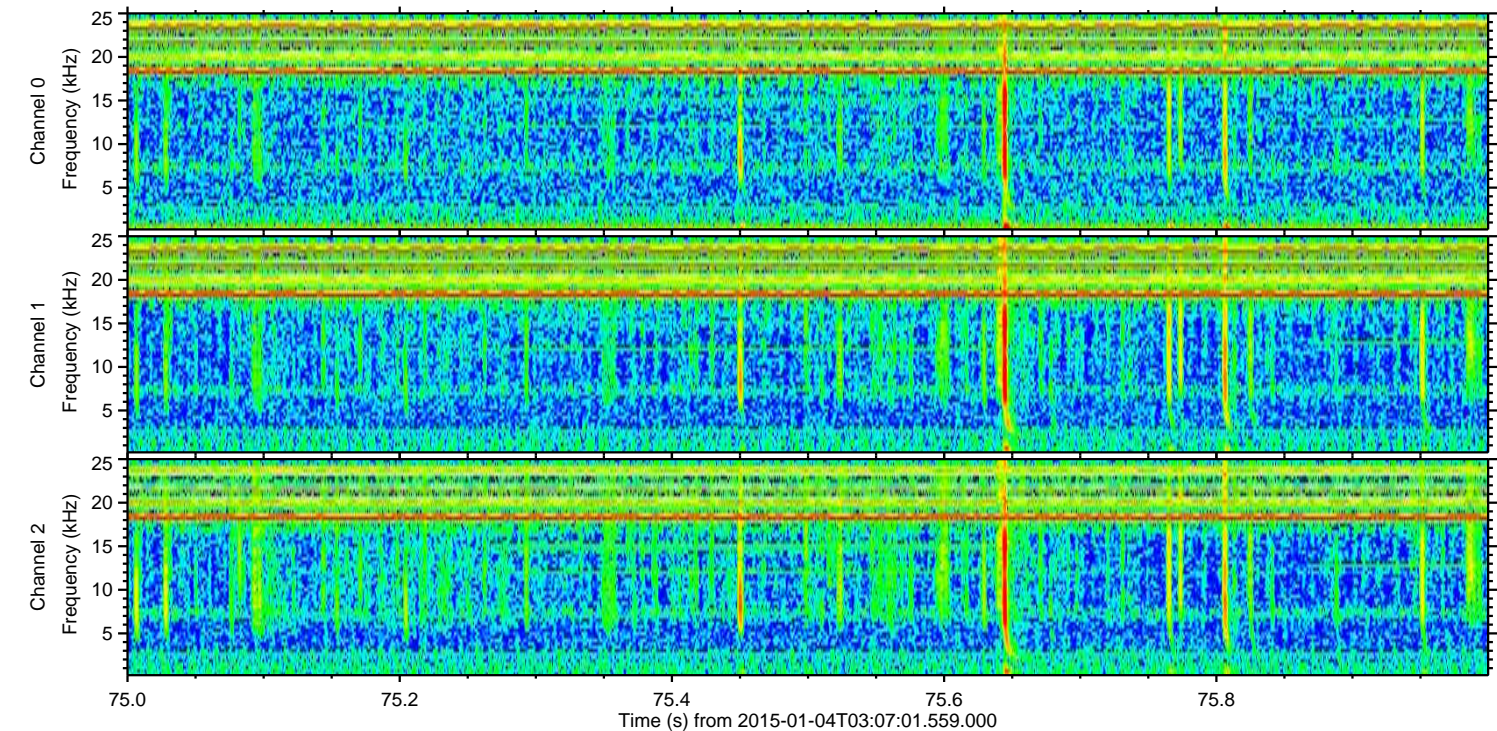
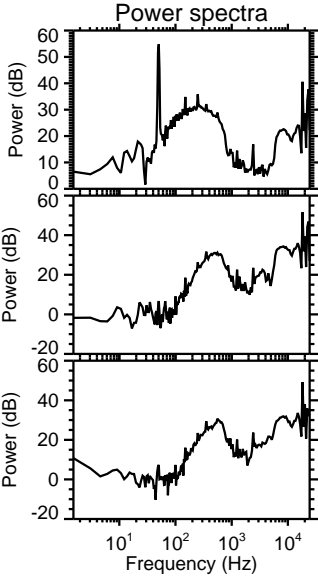
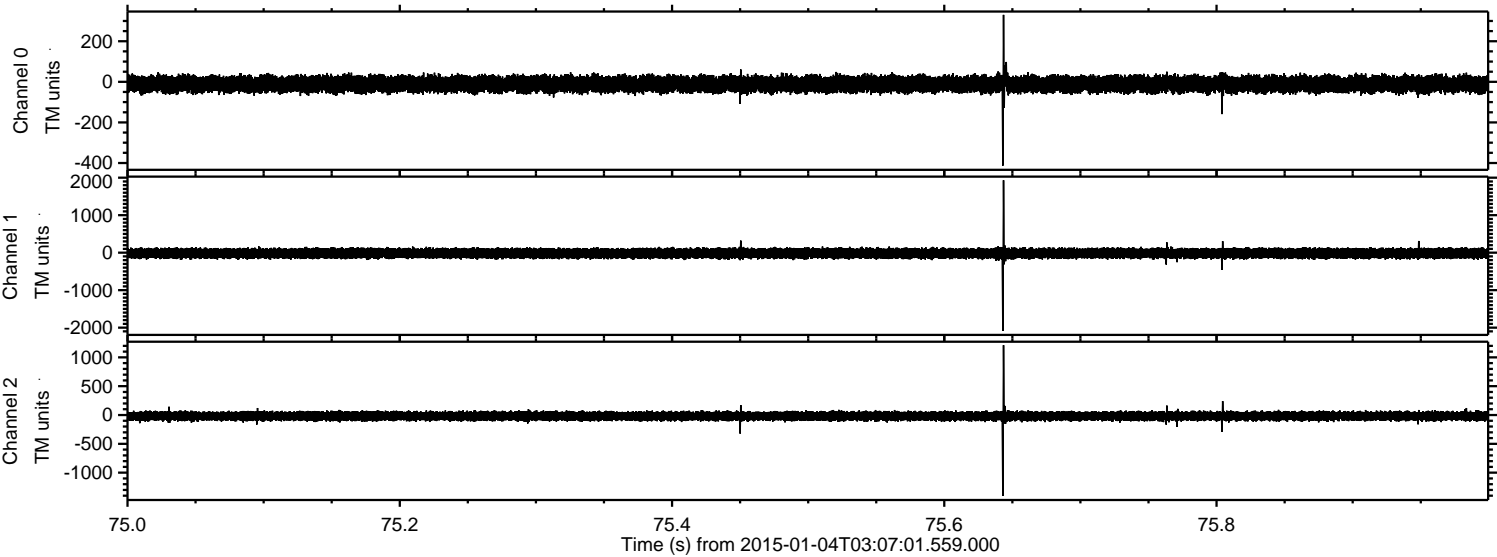



ELMAVAN 3D WAVEFORMS (Measured data sampled at 50 kHz) 49516 packets of 144 samples from 2015-01-04T03:07:01.559.000. Part 118/143

Processed Sun Jan 4 04:15:48 2015 by ELM ver.2012-10-06 from 001\_\_elm20150104\_030700\_\_dat00.bin

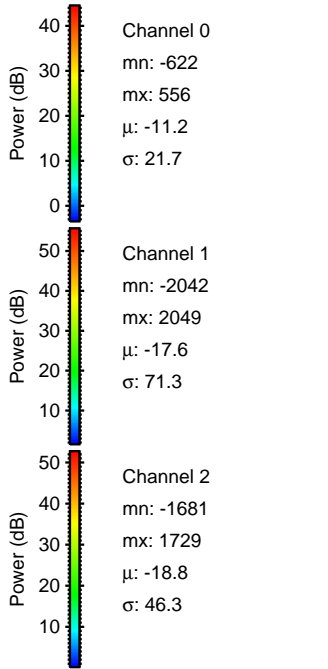
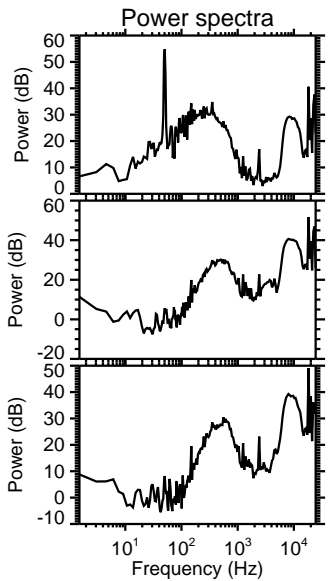
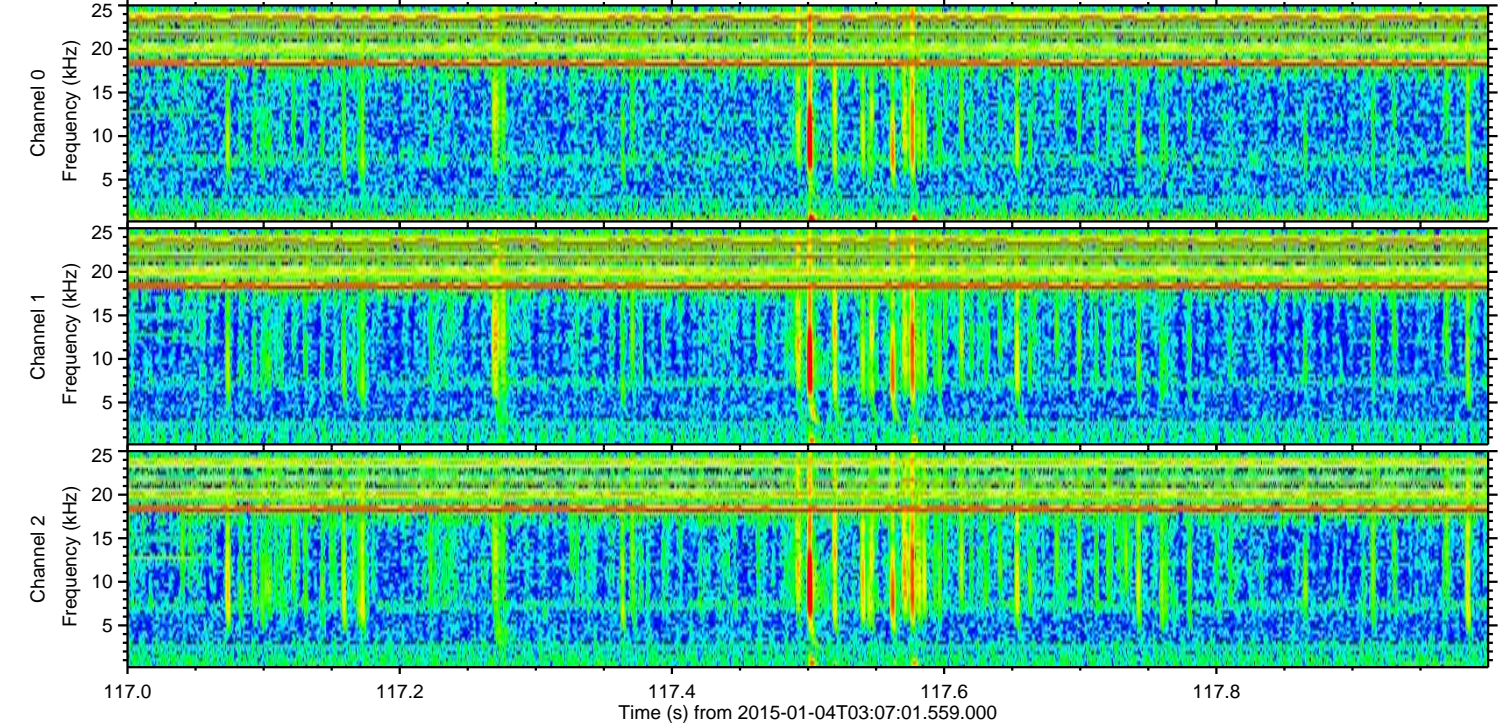
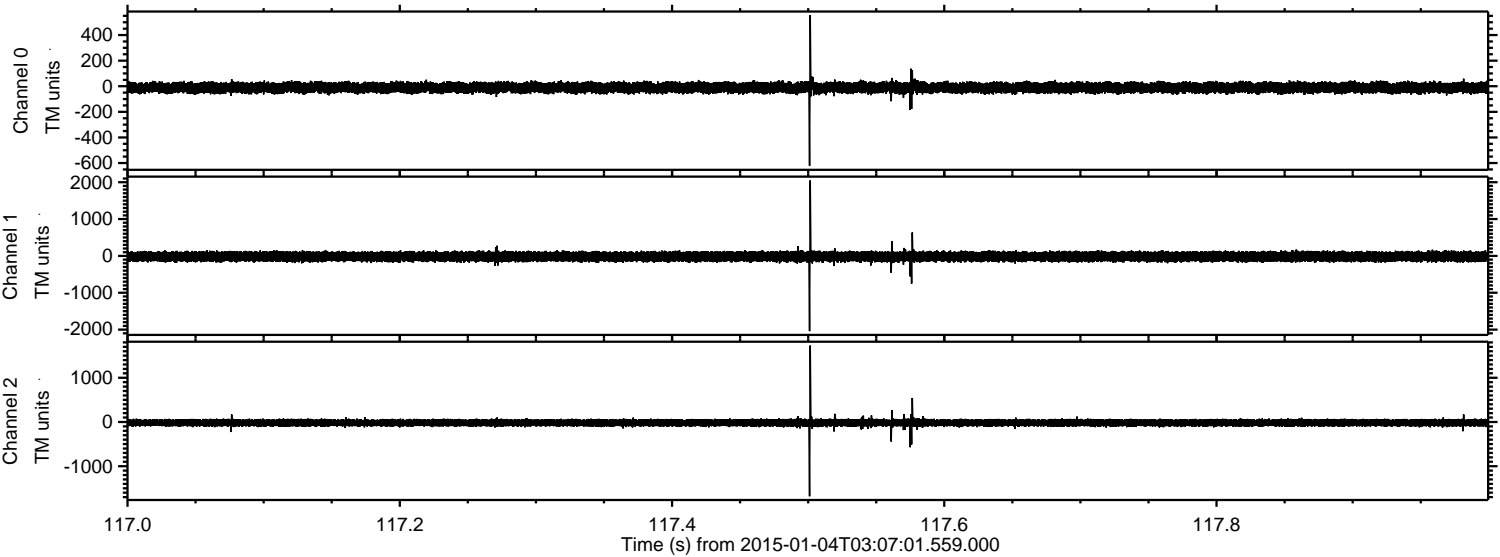



Processed Sun Jan 4 04:15:49 2015 by ELM ver.2012-10-06 from 001\_\_elm20150104\_030700\_\_dat00.bin

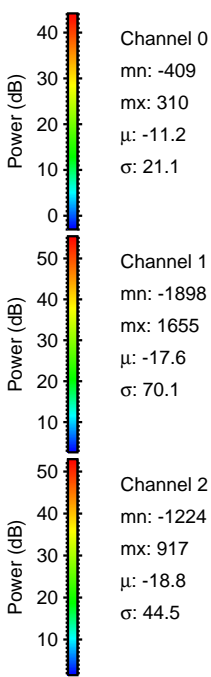
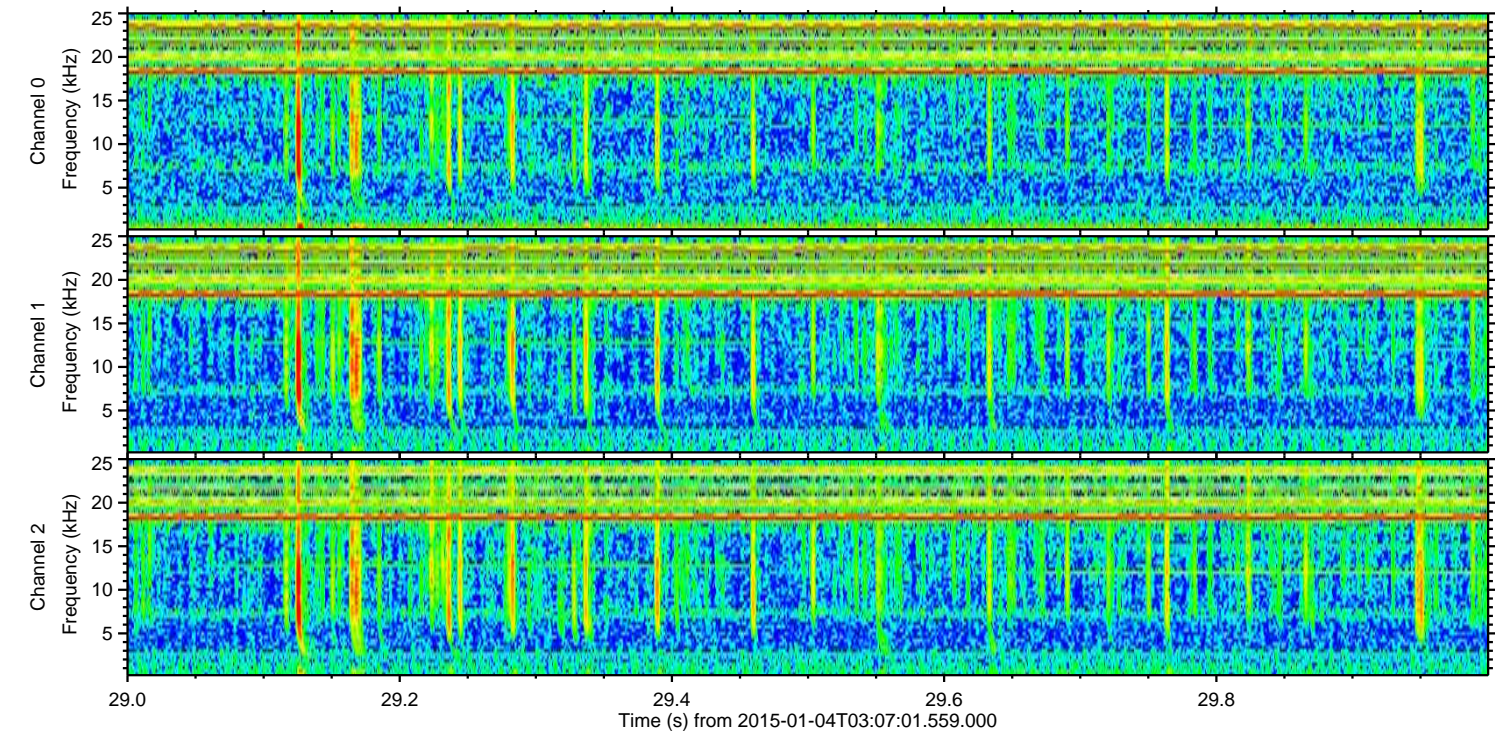
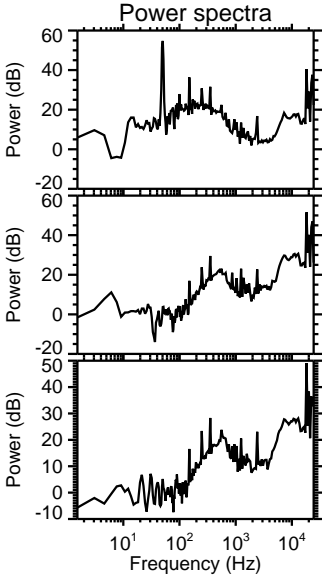
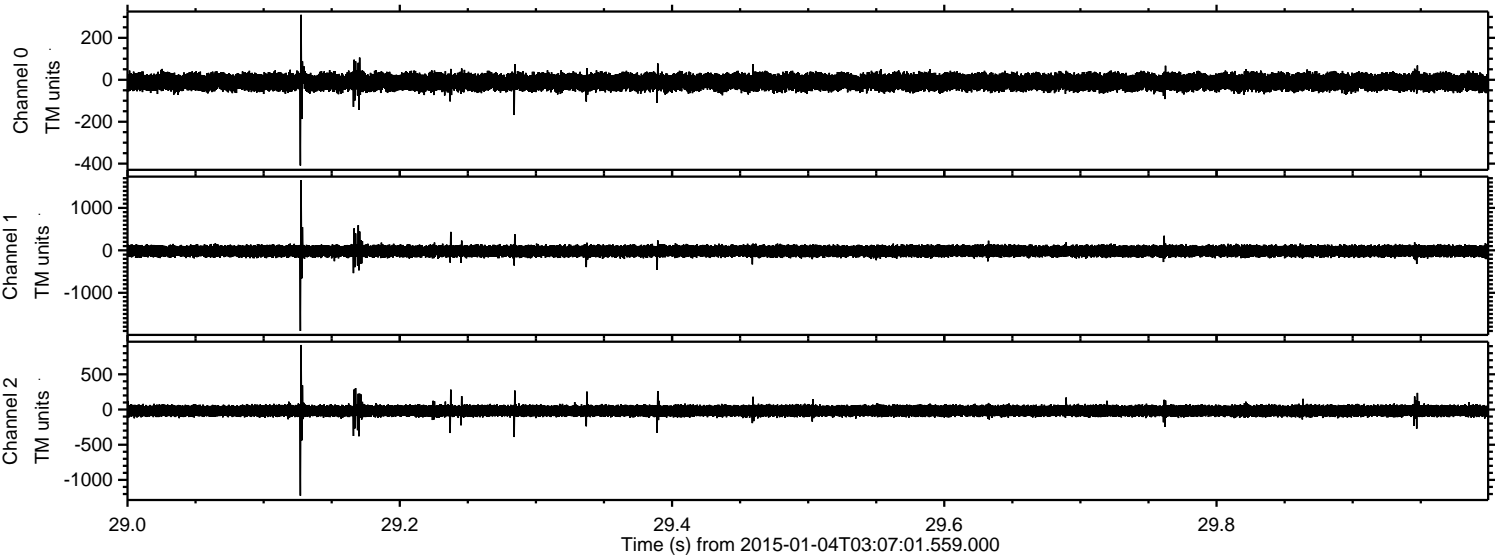

Channel 0  
mn: -409  
mx: 310  
 $\mu$ : -11.2  
 $\sigma$ : 21.1

Channel 1  
mn: -1898  
mx: 1655  
 $\mu$ : -17.6  
 $\sigma$ : 70.1

Channel 2  
mn: -1224  
mx: 917  
 $\mu$ : -18.8  
 $\sigma$ : 44.5



Processed Sun Jan 4 04:15:50 2015 by ELM ver.2012-10-06 from 001\_\_elm20150104\_030700\_\_dat00.bin

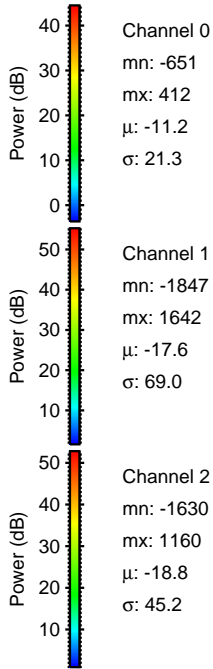
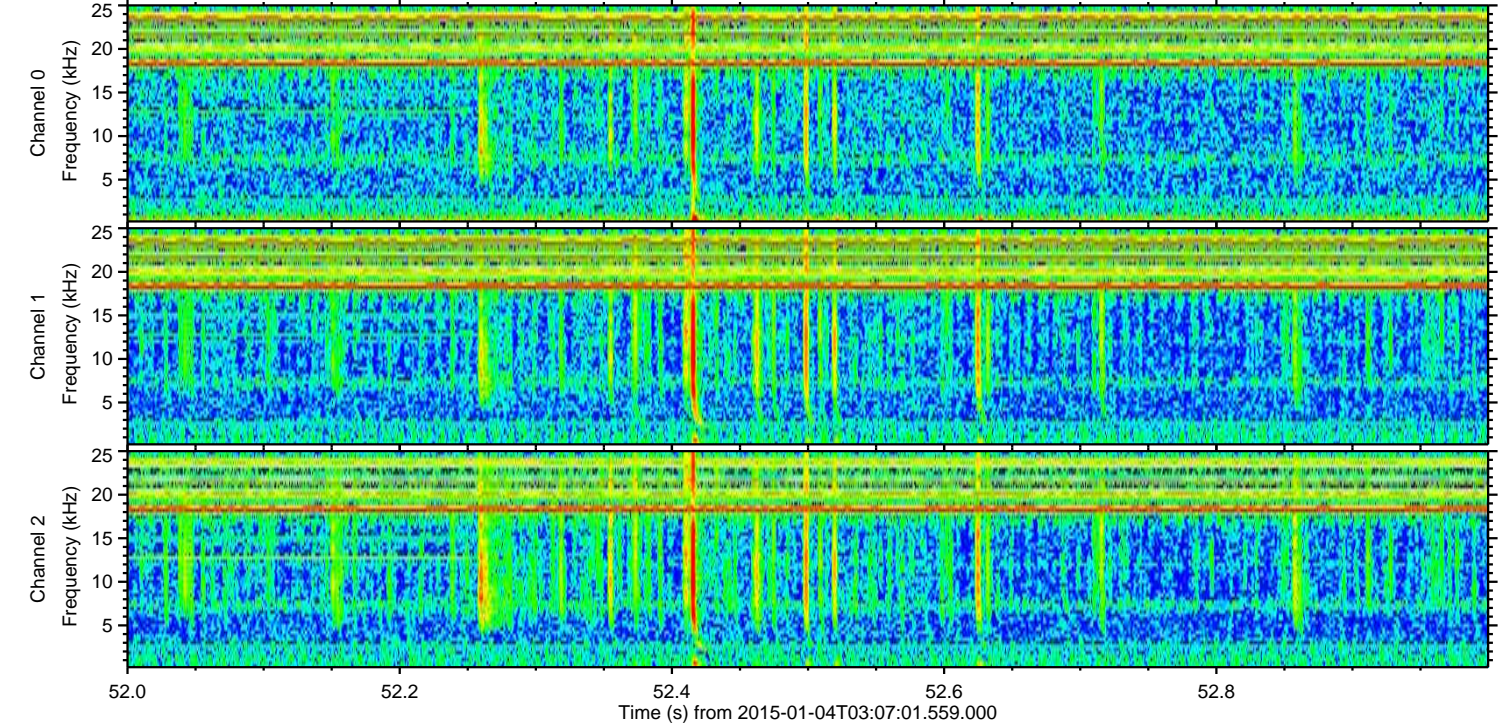
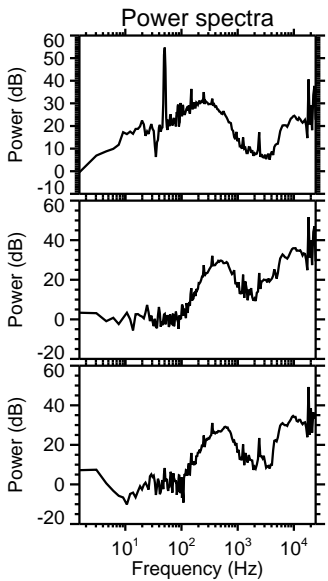
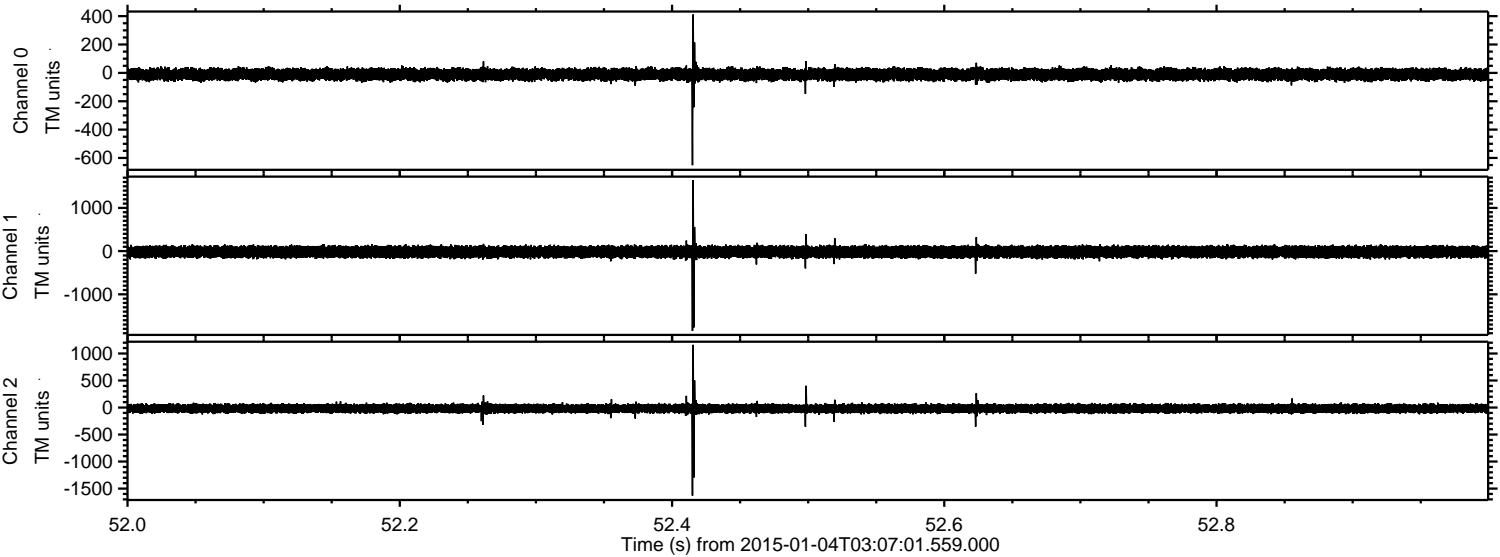



ELMAVAN 3D WAVEFORMS (Measured data sampled at 50 kHz) 49516 packets of 144 samples from 2015-01-04T03:07:01.559.000. Part 136/143

Processed Sun Jan 4 04:15:51 2015 by ELM ver.2012-10-06 from 001\_\_elm20150104\_030700\_\_dat00.bin

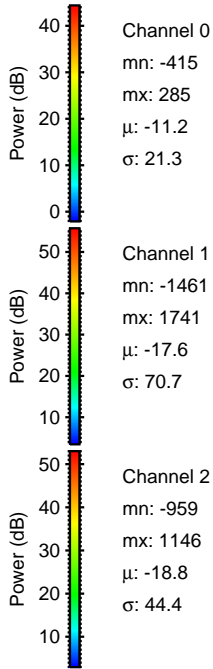
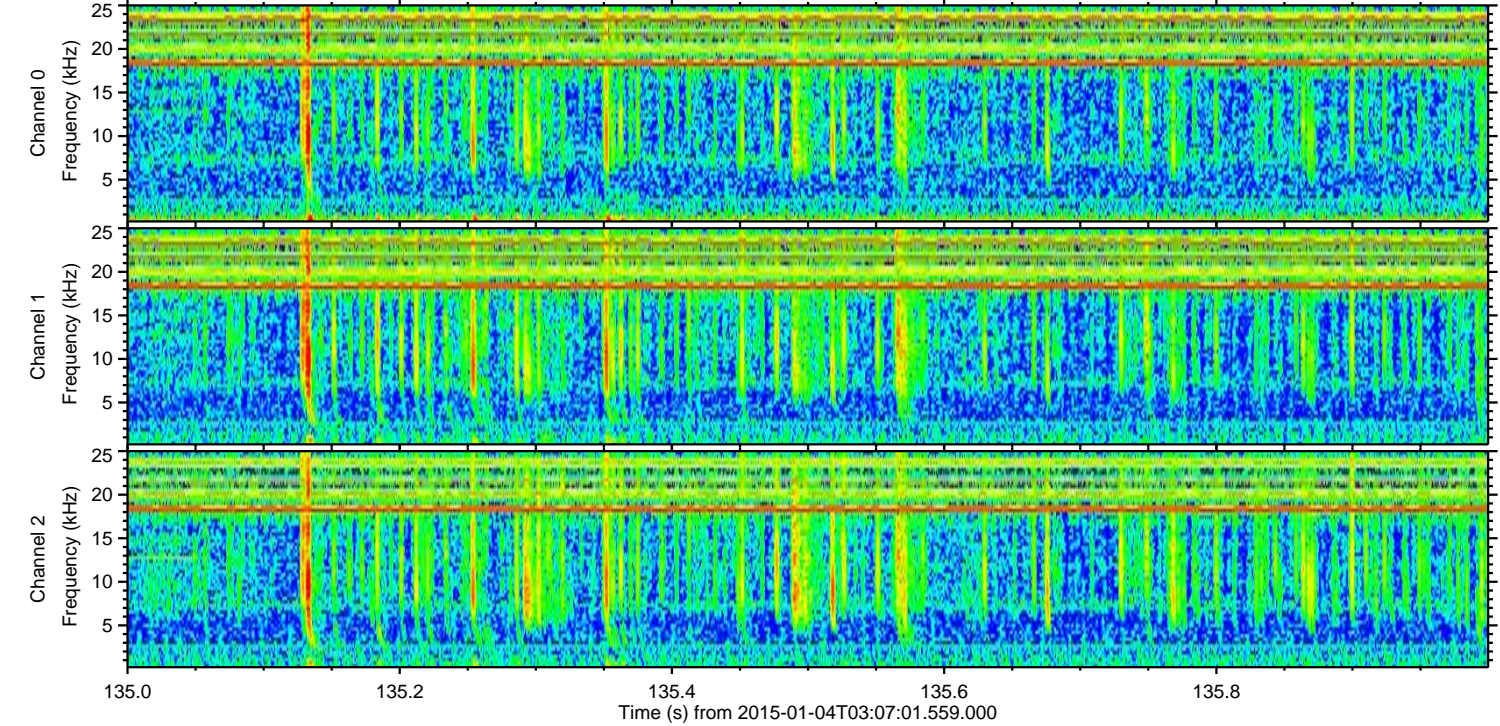
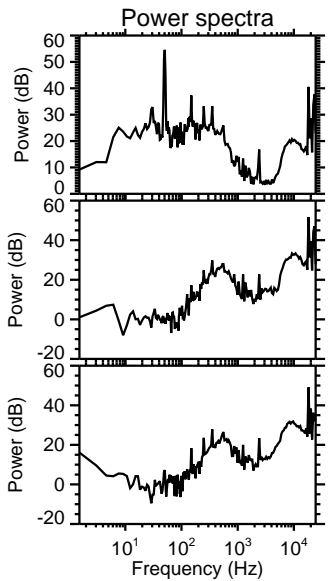
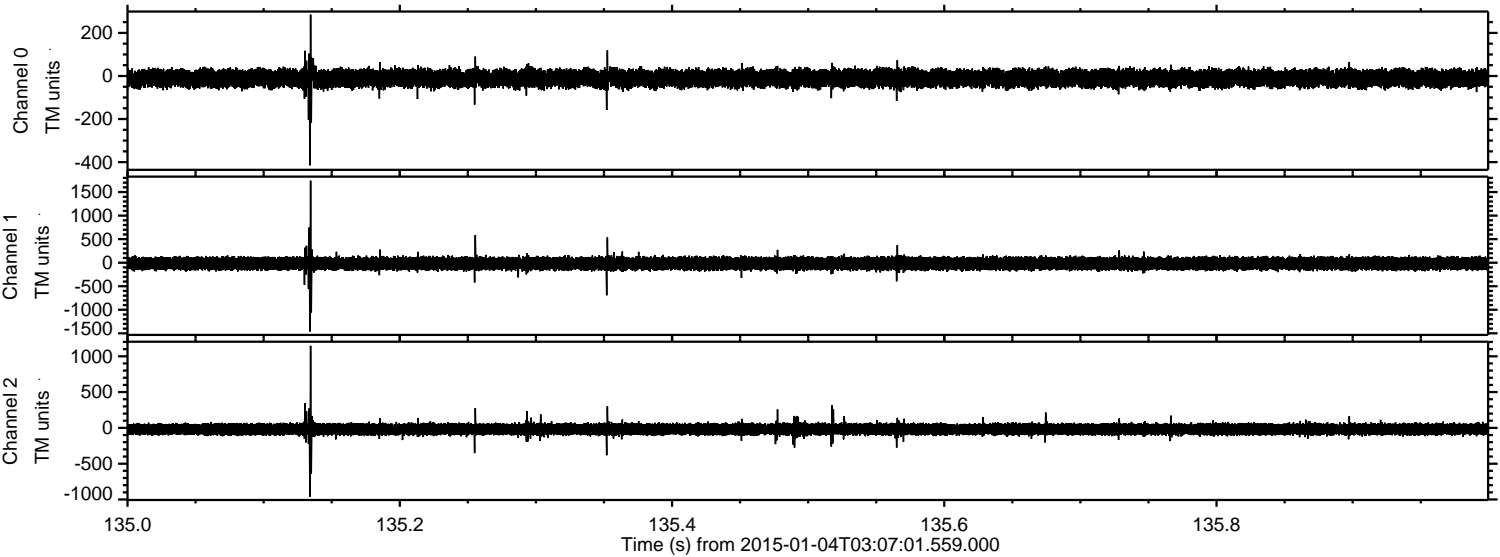



ELMAVAN 3D WAVEFORMS (Measured data sampled at 50 kHz) 49516 packets of 144 samples from 2015-01-04T03:07:01.559.000. Part 119/143

Processed Sun Jan 4 04:15:52 2015 by ELM ver.2012-10-06 from 001\_\_elm20150104\_030700\_\_dat00.bin

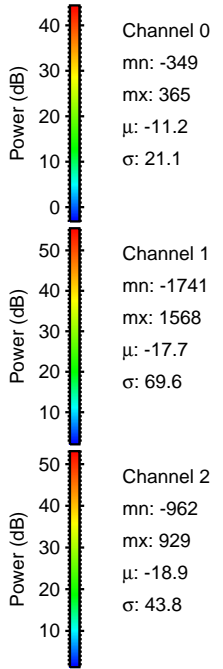
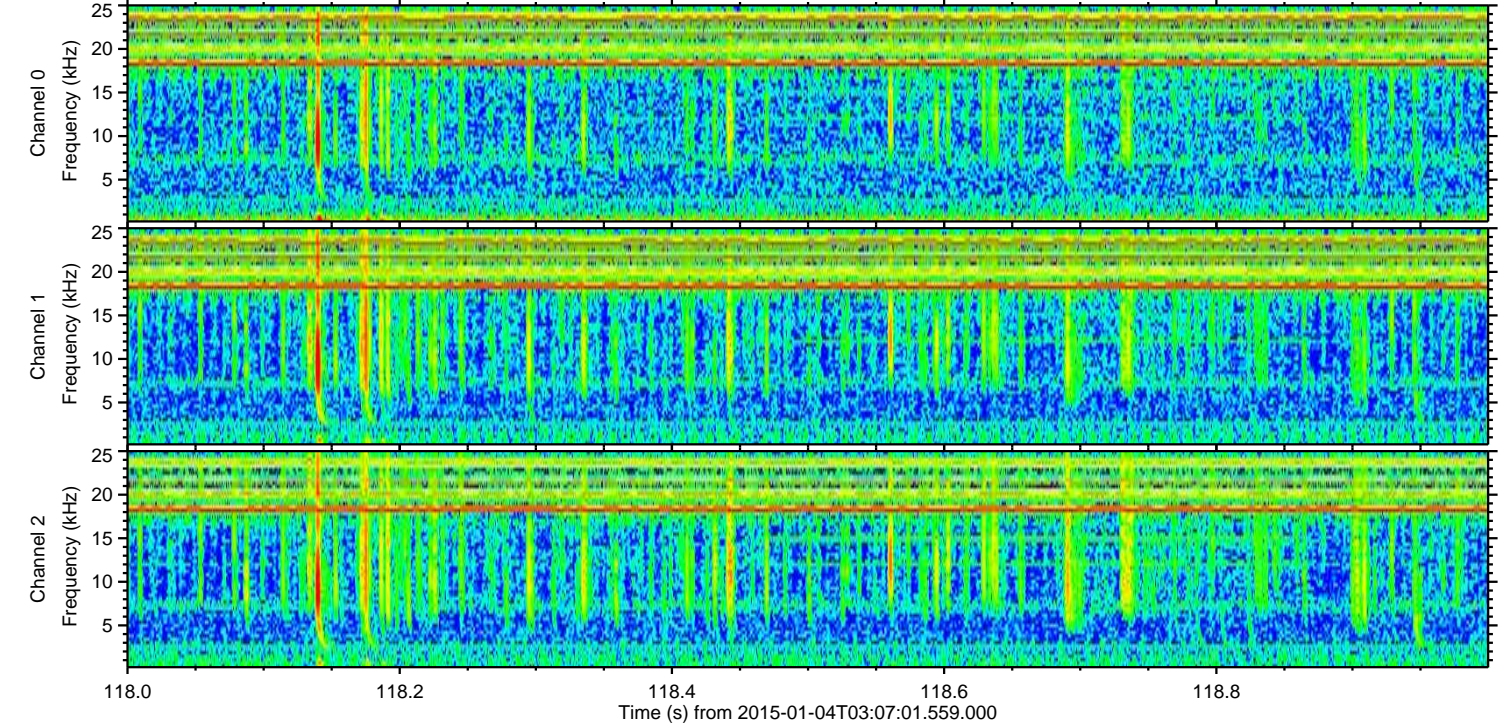
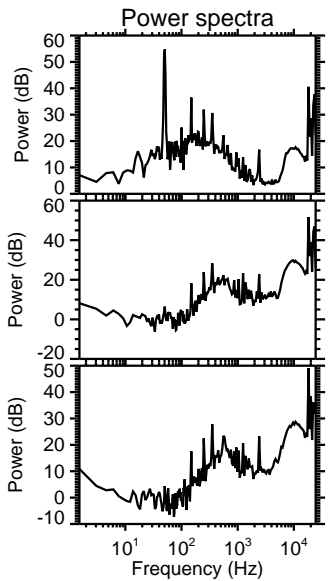
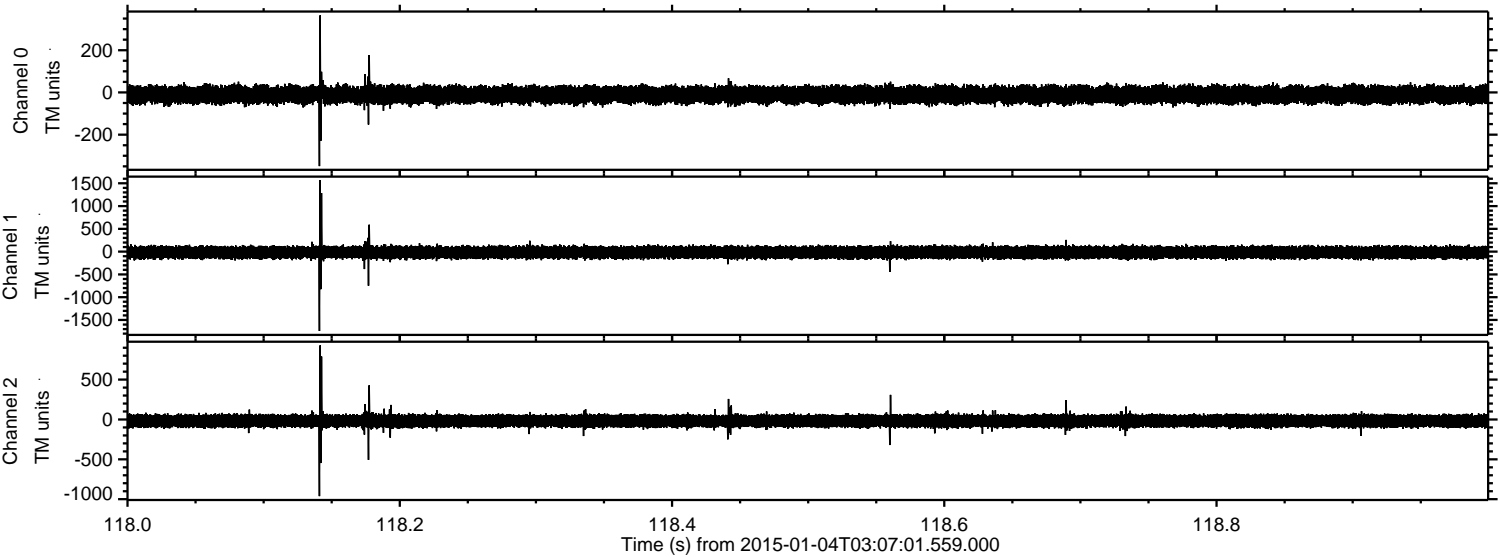



Processed Sun Jan 4 04:15:54 2015 by ELM ver.2012-10-06 from 001\_\_elm20150104\_030700\_\_dat00.bin

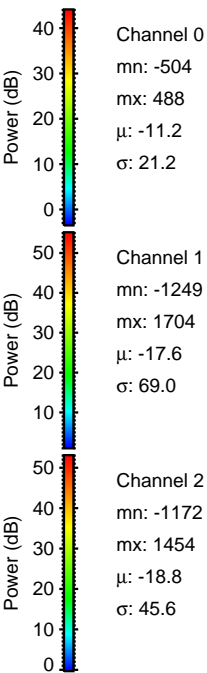
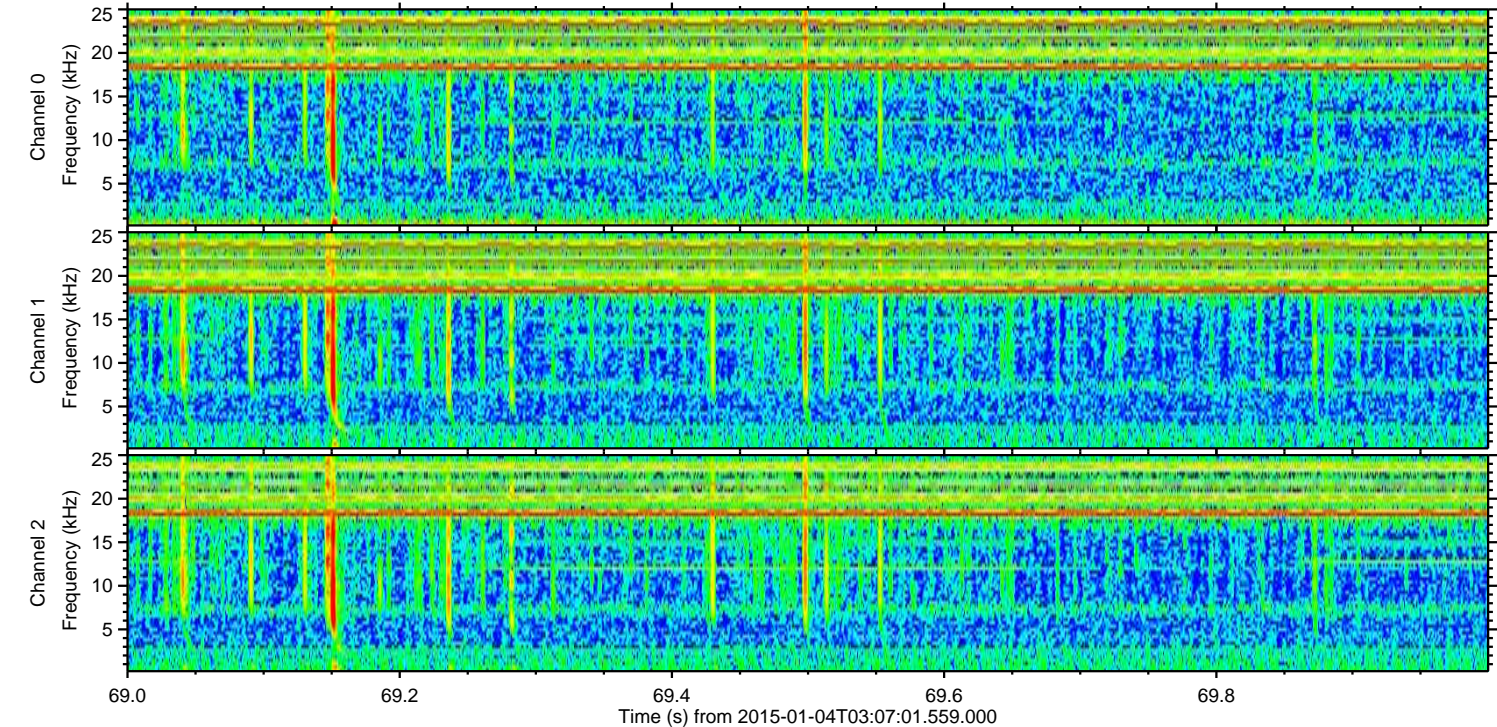
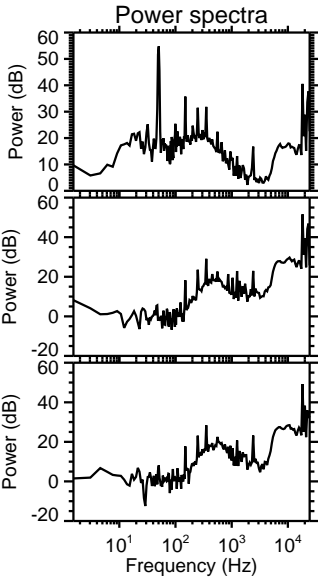
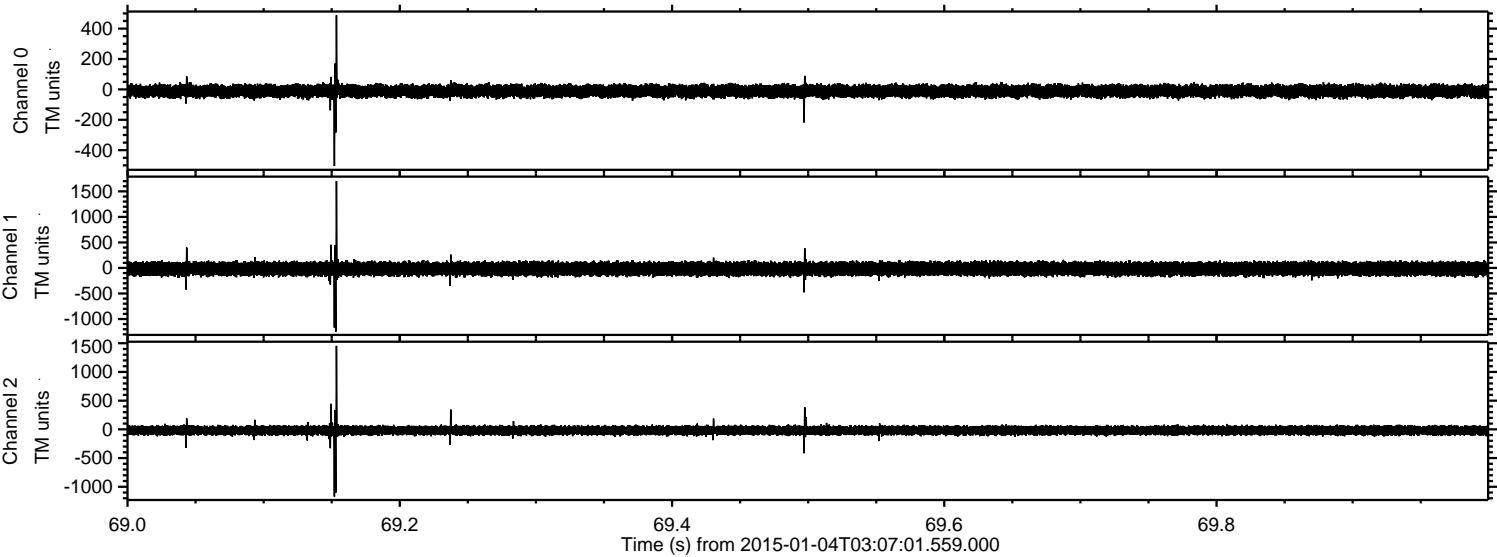



ELMAVAN 3D WAVEFORMS (Measured data sampled at 50 kHz) 49516 packets of 144 samples from 2015-01-04T03:07:01.559.000. Part 62/143

Processed Sun Jan 4 04:15:55 2015 by ELM ver.2012-10-06 from 001\_\_elm20150104\_030700\_\_dat00.bin

