

ELMAVAN 3D WAVEFORMS (Measured data sampled at 50 kHz) 49789 packets of 144 samples from 2015-01-04T02:52:01.083.000.

Processed Sun Jan 4 03:59:37 2015 by ELM ver.2012-10-06 from 001__elm20150104_025200__dat00.bin

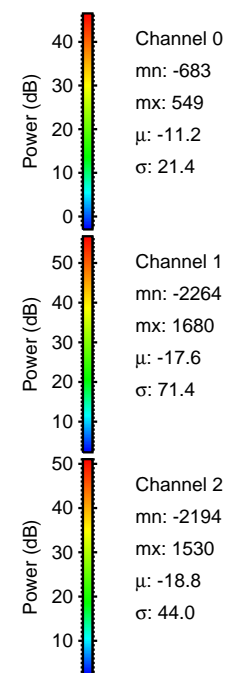

Processed Sun Jan 4 03:59:49 2015 by ELM ver.2012-10-06 from 001__elm20150104_025200__dat00.bin

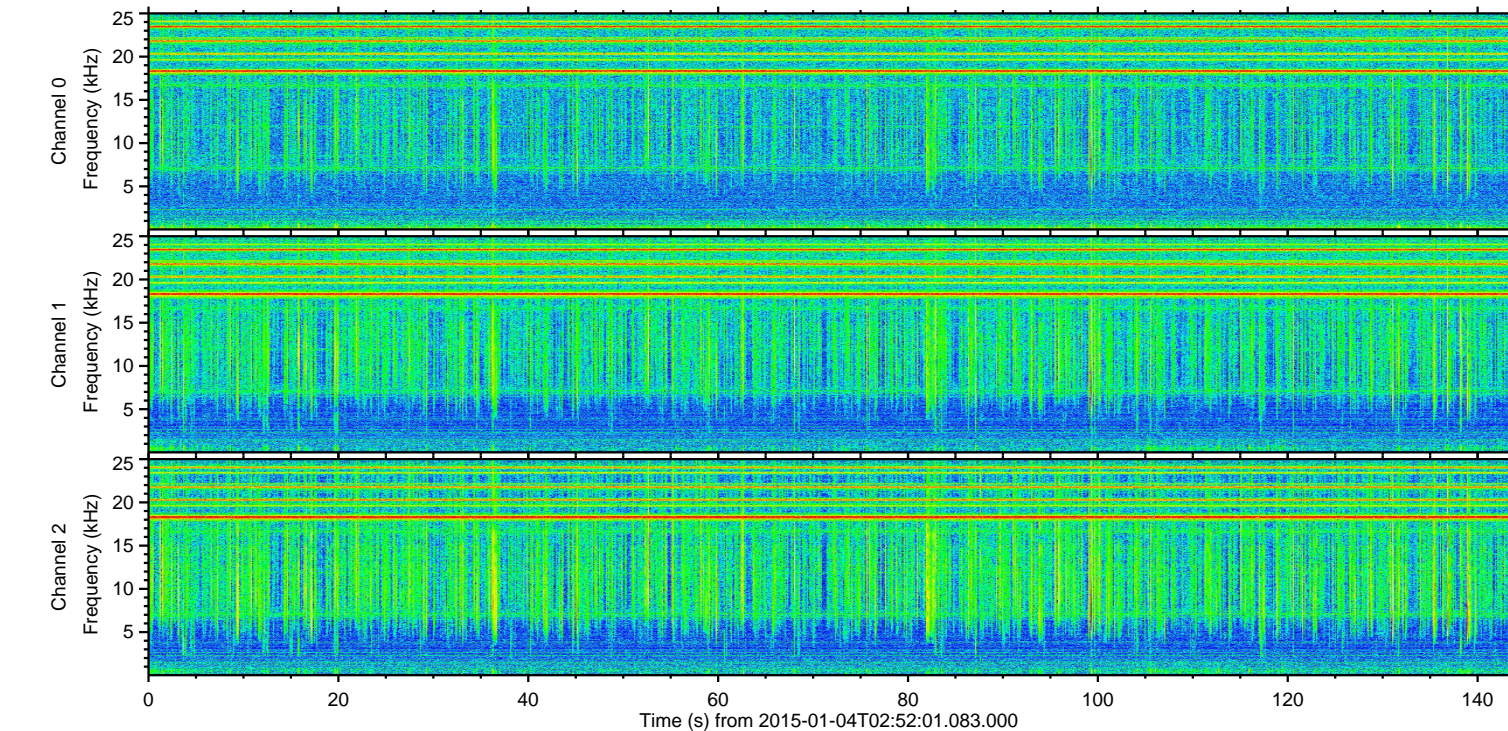
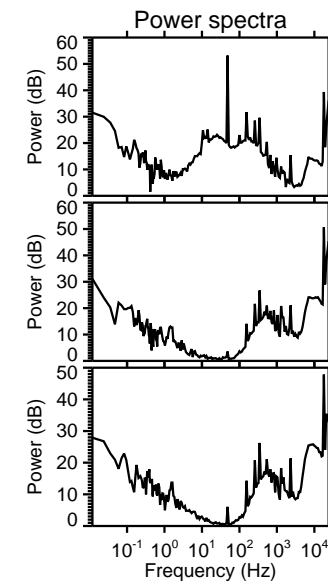
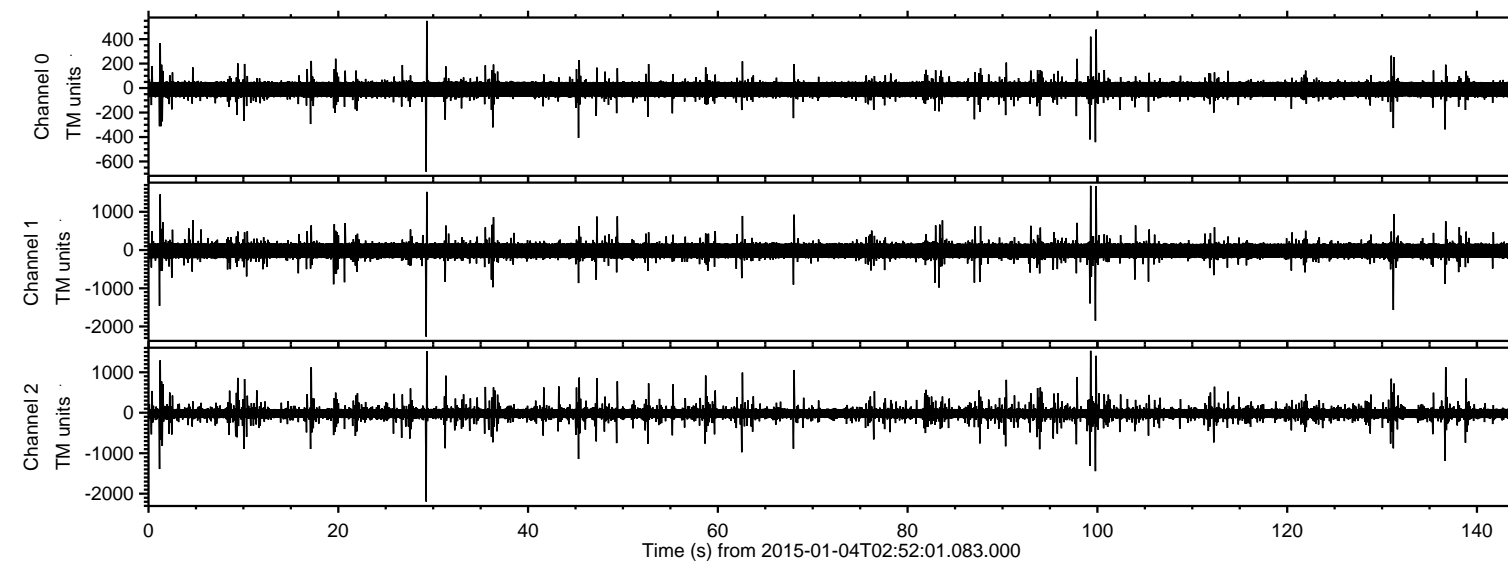
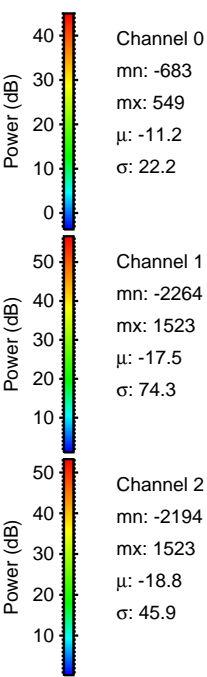
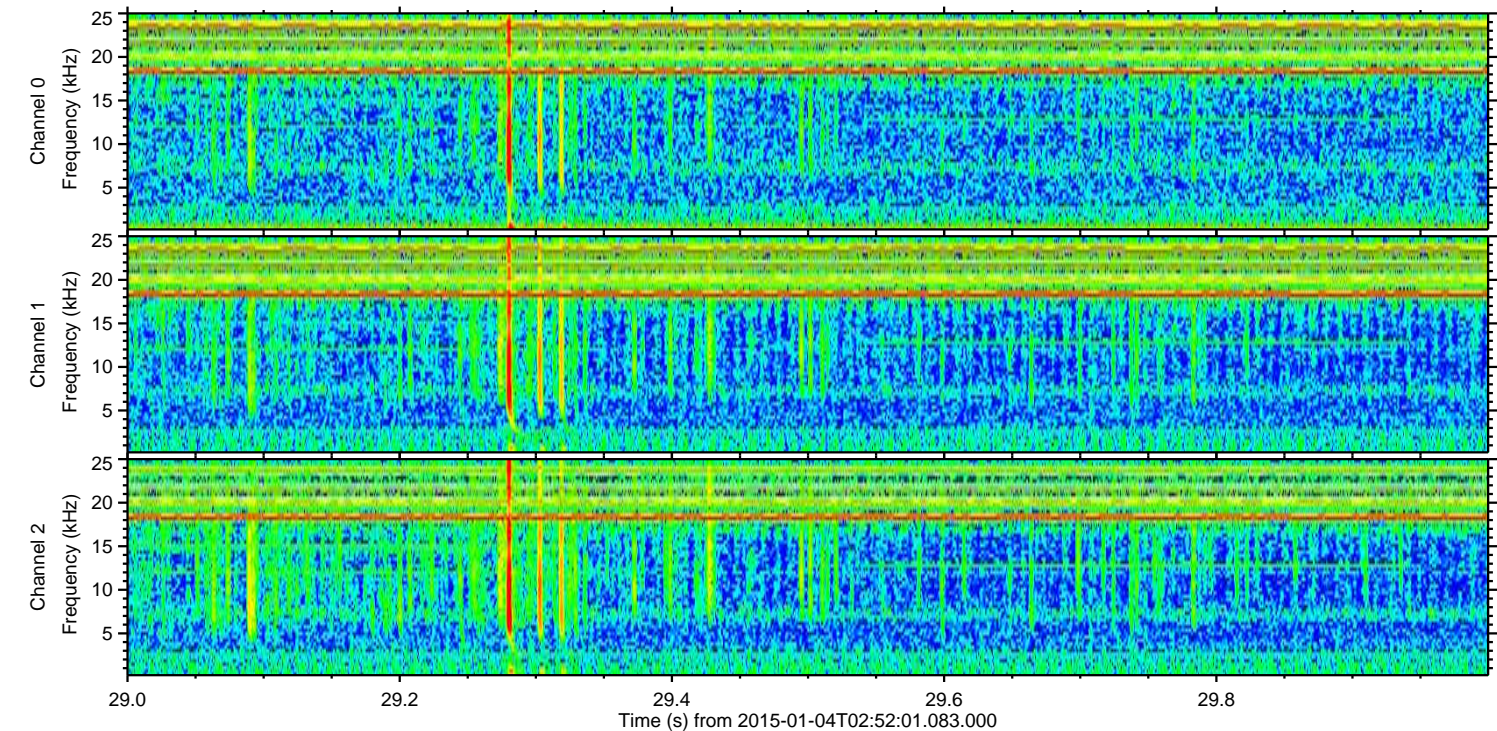
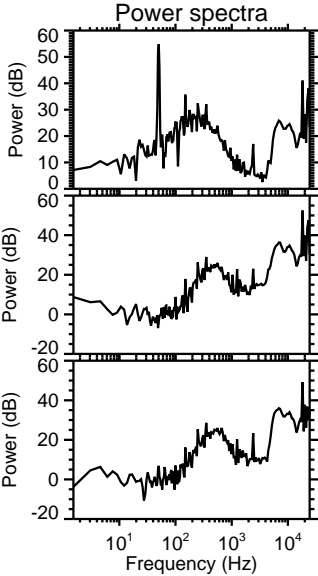
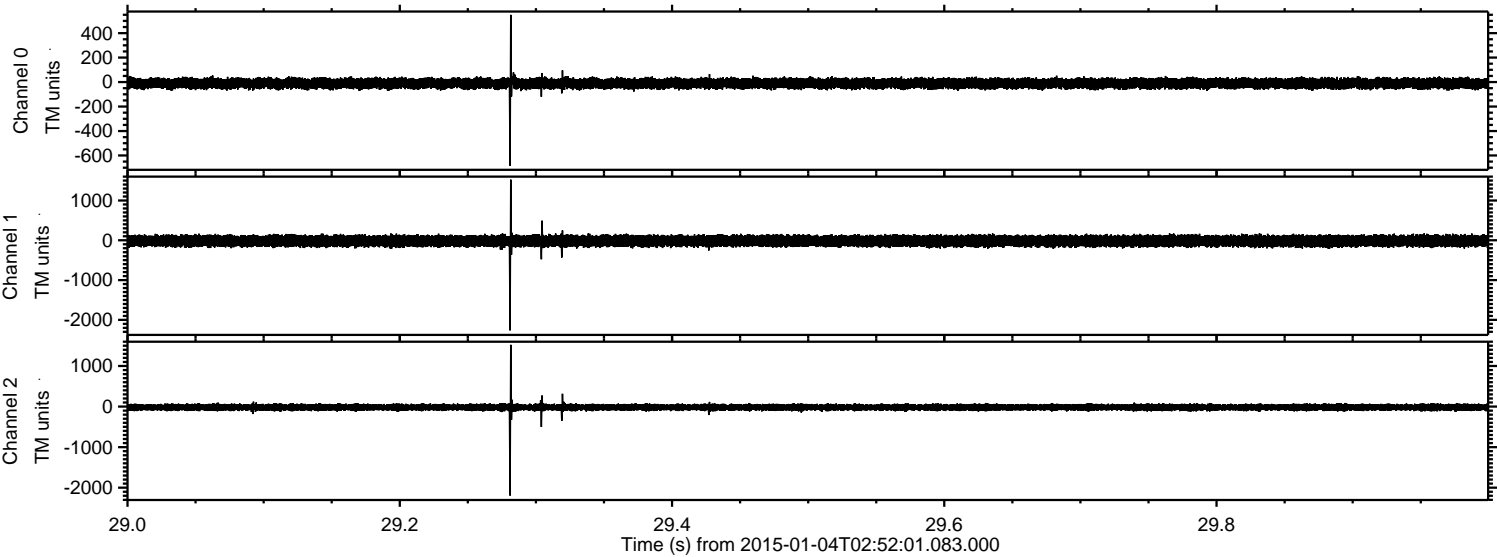

ELMAVAN 3D WAVEFORMS (Measured data sampled at 50 kHz) 49789 packets of 144 samples from 2015-01-04T02:52:01.083.000. Part 100/144

Processed Sun Jan 4 03:59:50 2015 by ELM ver.2012-10-06 from 001__elm20150104_025200__dat00.bin

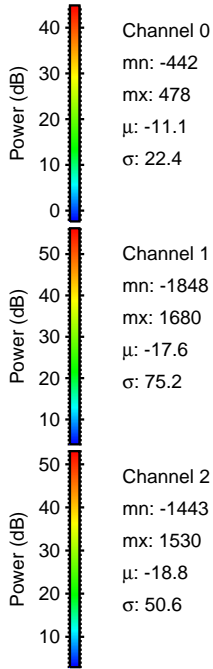
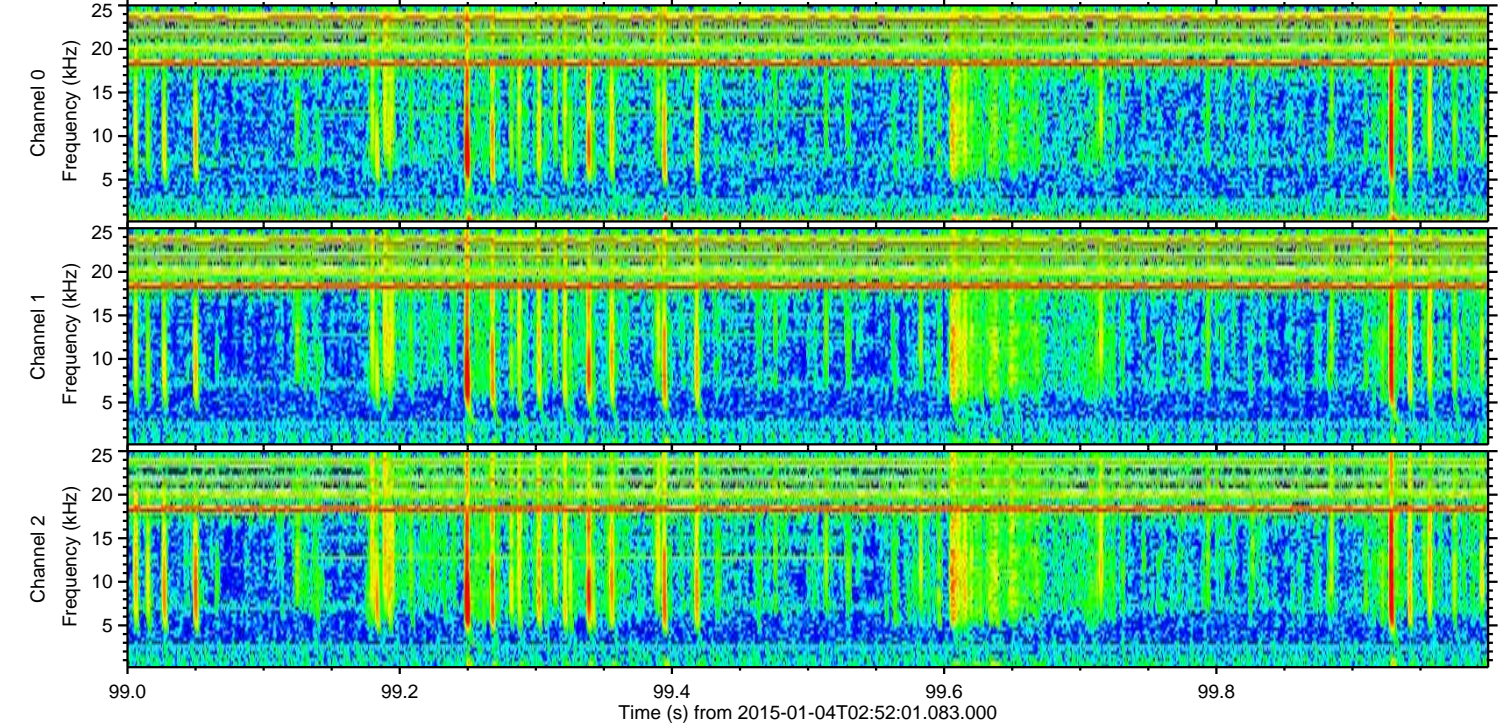
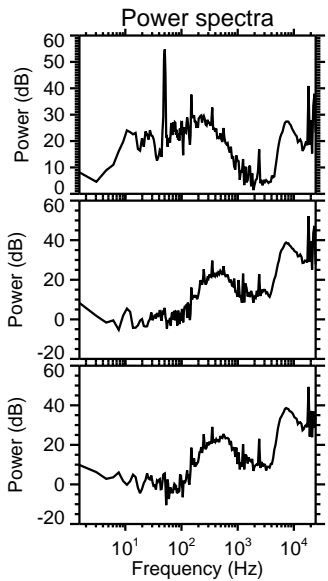
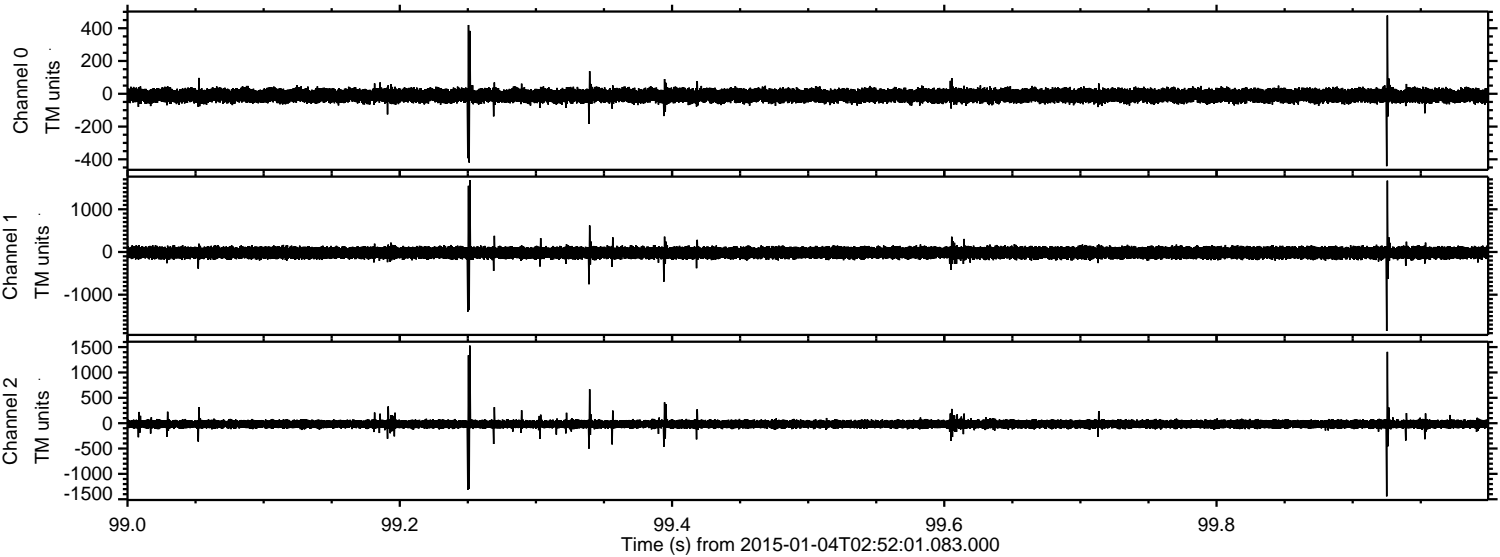

ELMAVAN 3D WAVEFORMS (Measured data sampled at 50 kHz) 49789 packets of 144 samples from 2015-01-04T02:52:01.083.000. Part 132/144

Processed Sun Jan 4 03:59:51 2015 by ELM ver.2012-10-06 from 001__elm20150104_025200__dat00.bin

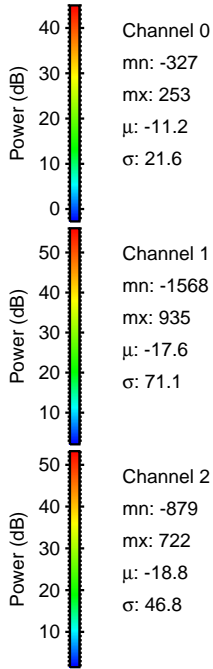
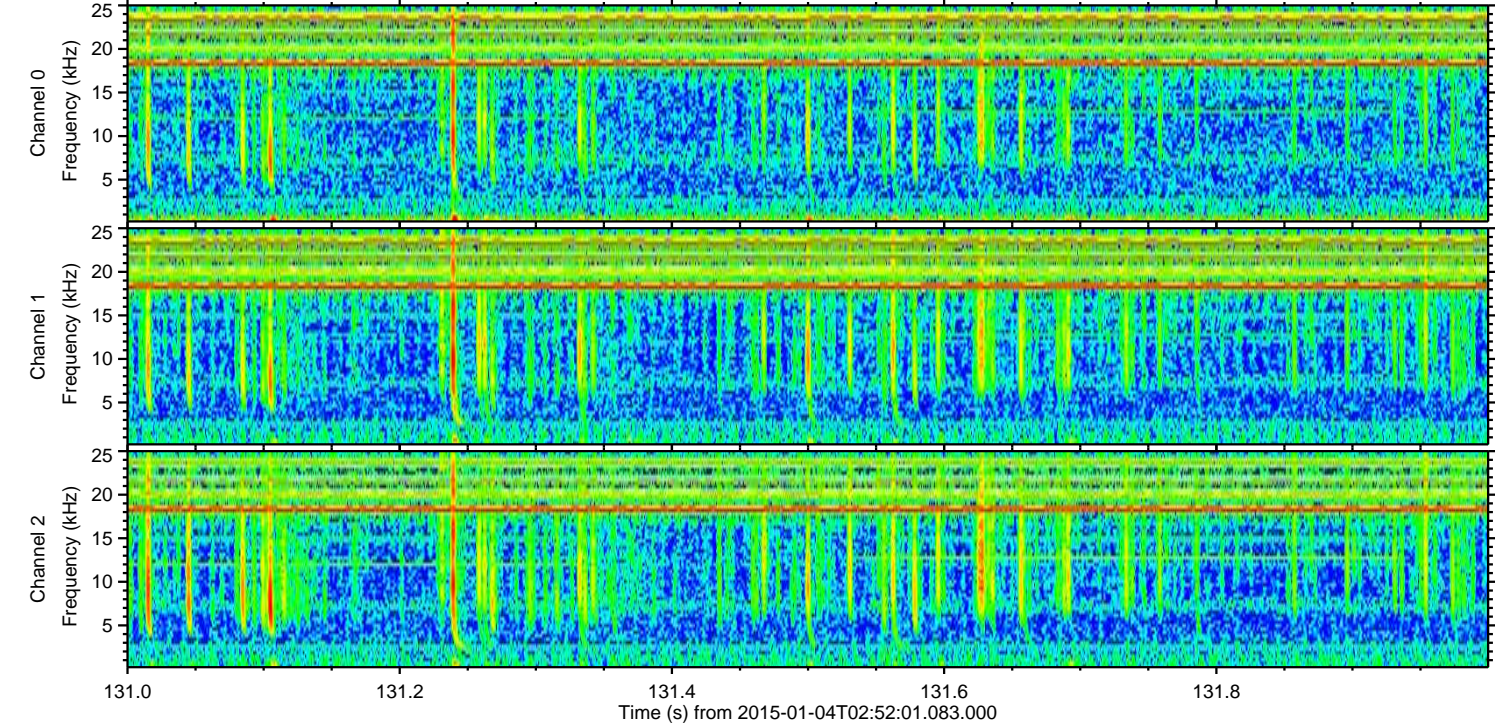
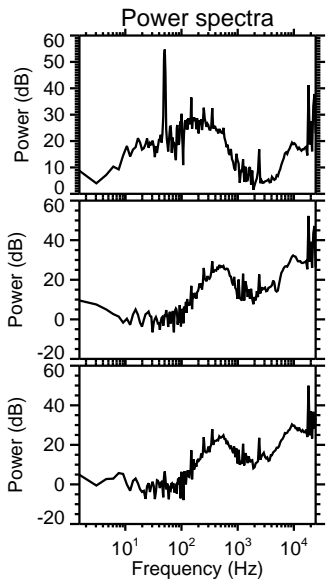
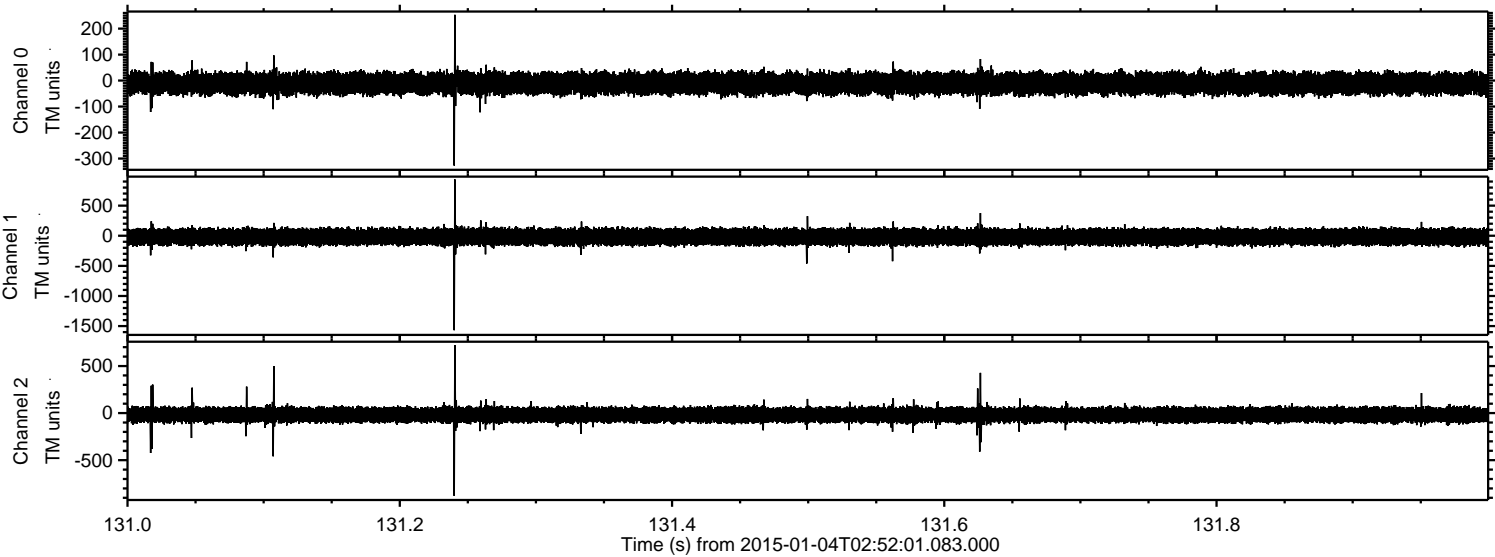

Processed Sun Jan 4 03:59:52 2015 by ELM ver.2012-10-06 from 001__elm20150104_025200__dat00.bin

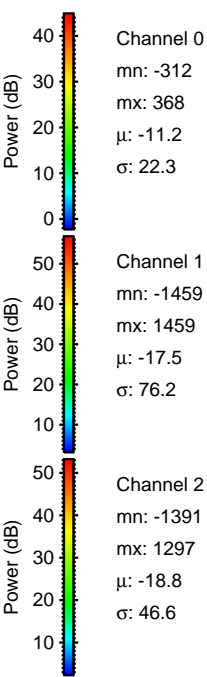
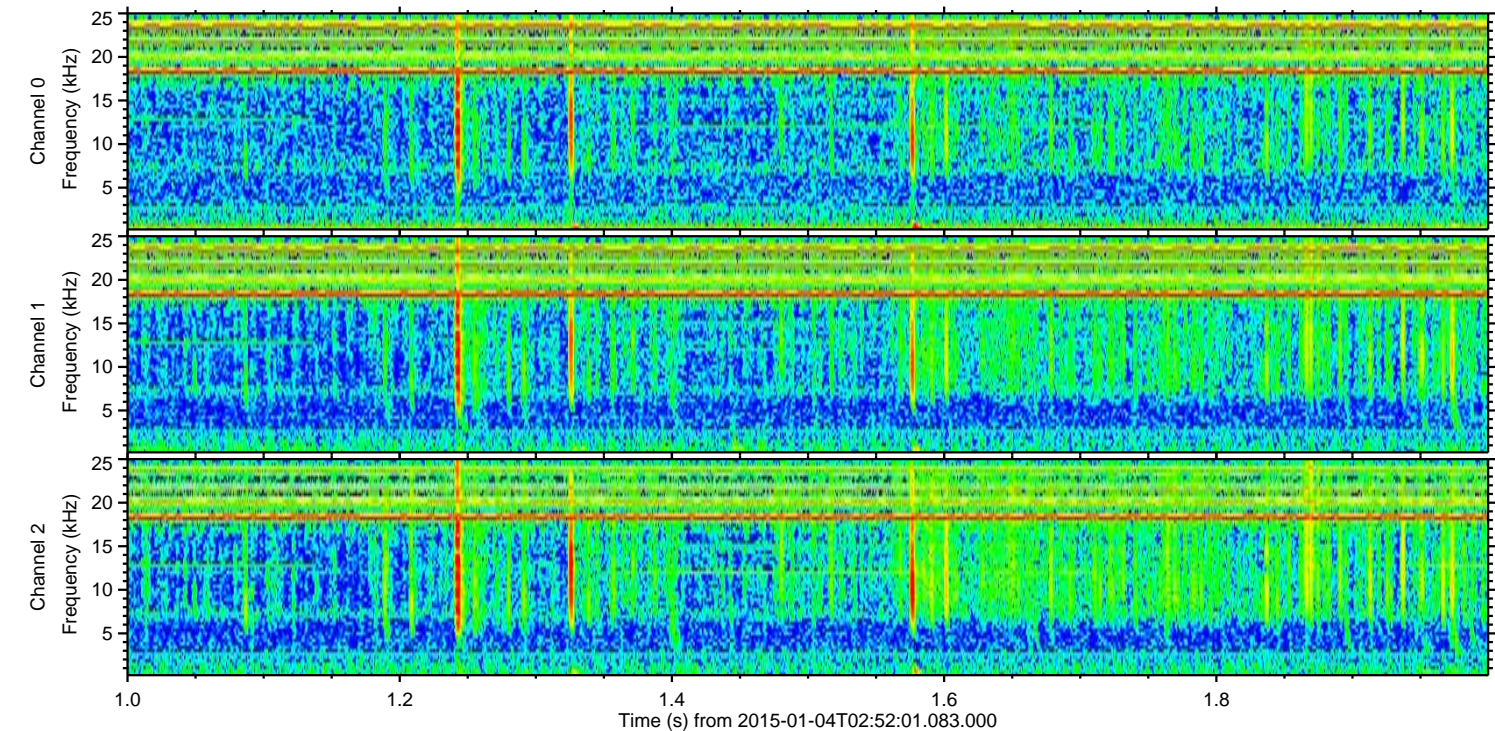
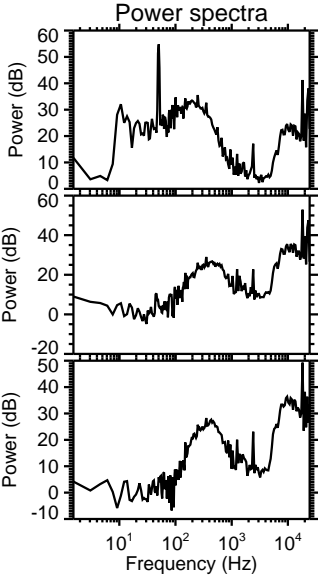
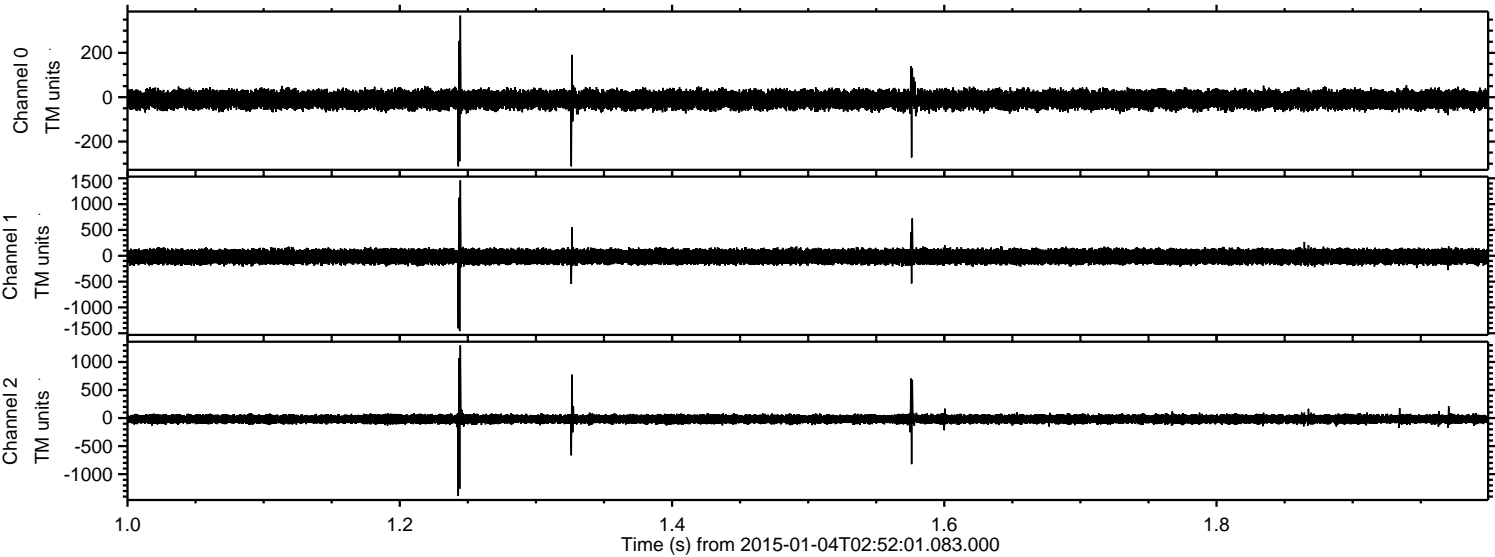

ELMAVAN 3D WAVEFORMS (Measured data sampled at 50 kHz) 49789 packets of 144 samples from 2015-01-04T02:52:01.083.000. Part 137/144

Processed Sun Jan 4 03:59:53 2015 by ELM ver.2012-10-06 from 001__elm20150104_025200__dat00.bin

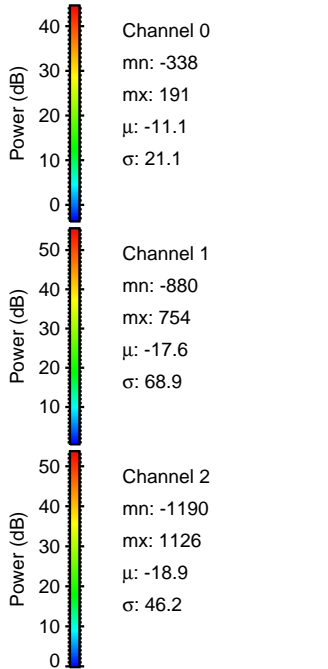
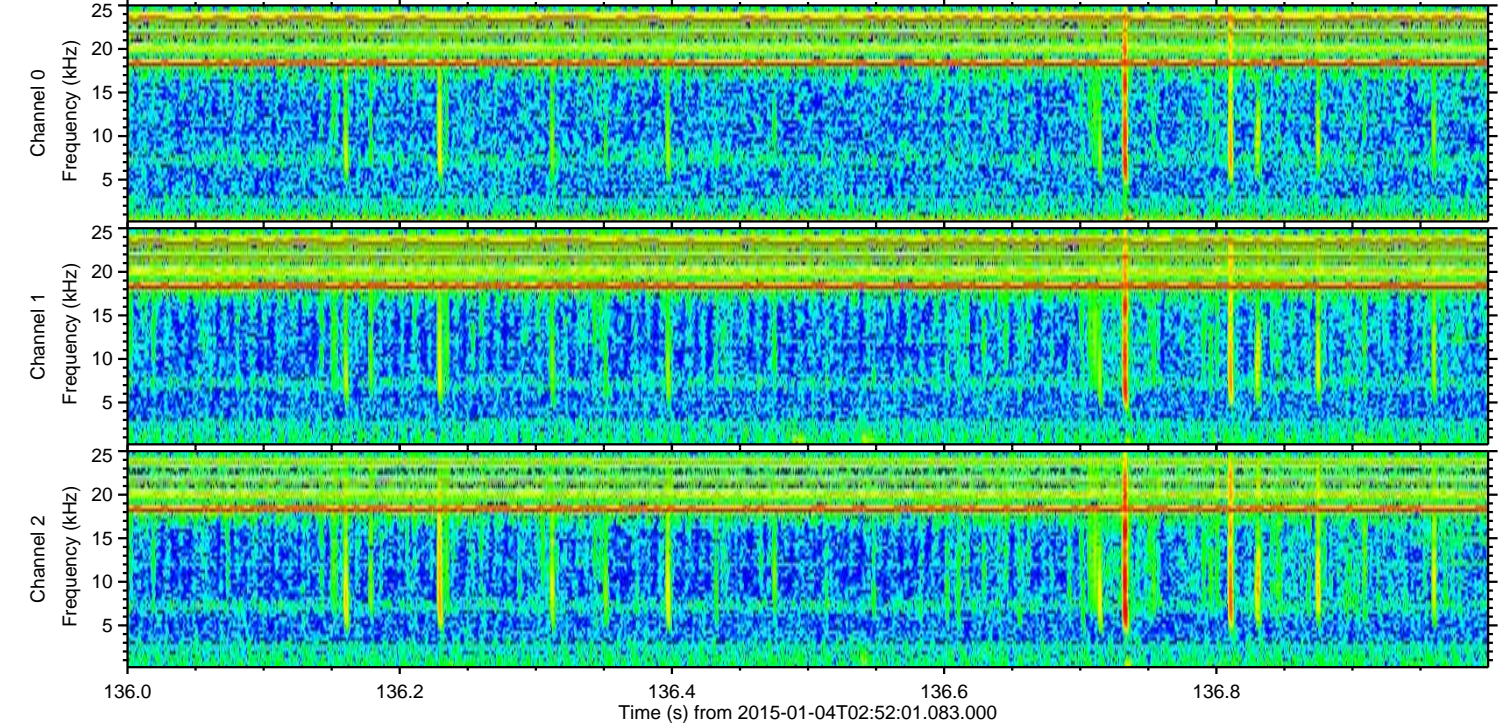
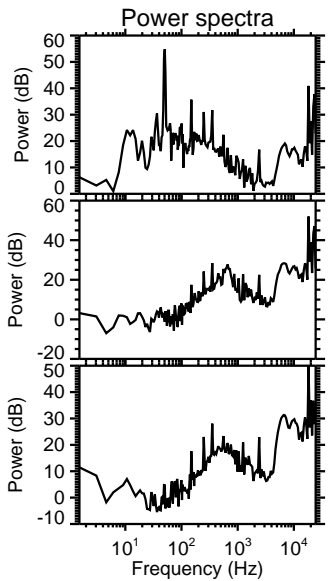
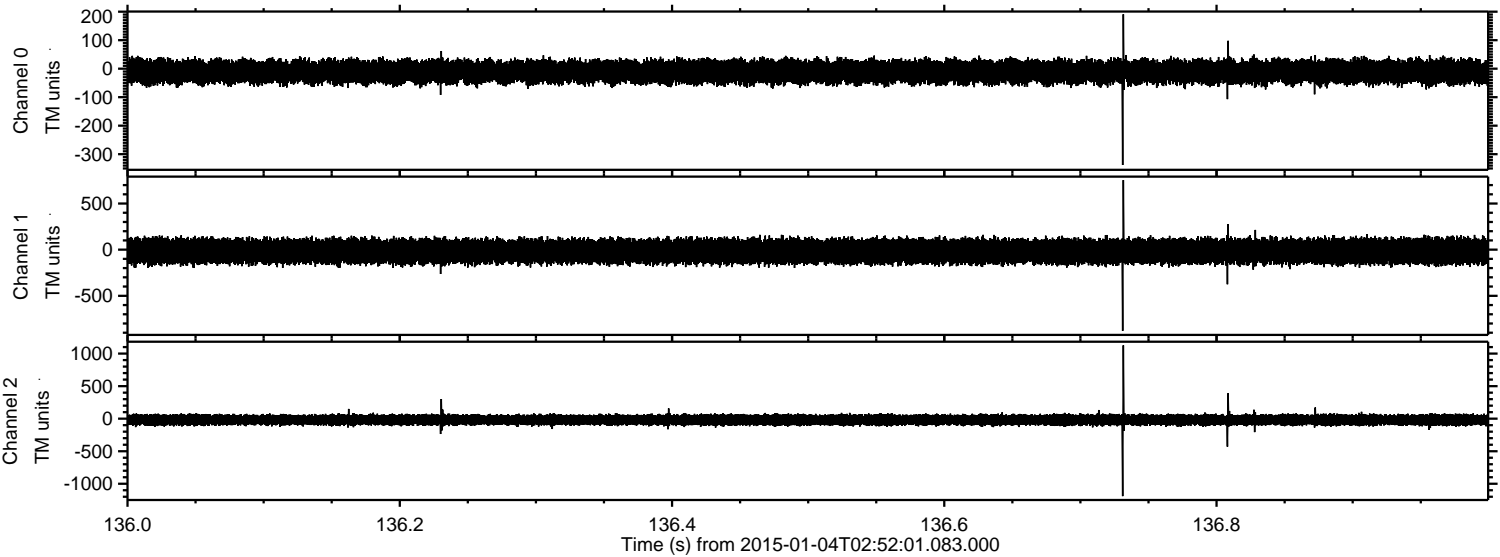

ELMAVAN 3D WAVEFORMS (Measured data sampled at 50 kHz) 49789 packets of 144 samples from 2015-01-04T02:52:01.083.000. Part 46/144

Processed Sun Jan 4 03:59:54 2015 by ELM ver.2012-10-06 from 001__elm20150104_025200__dat00.bin

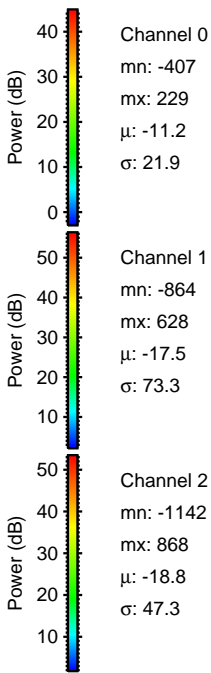
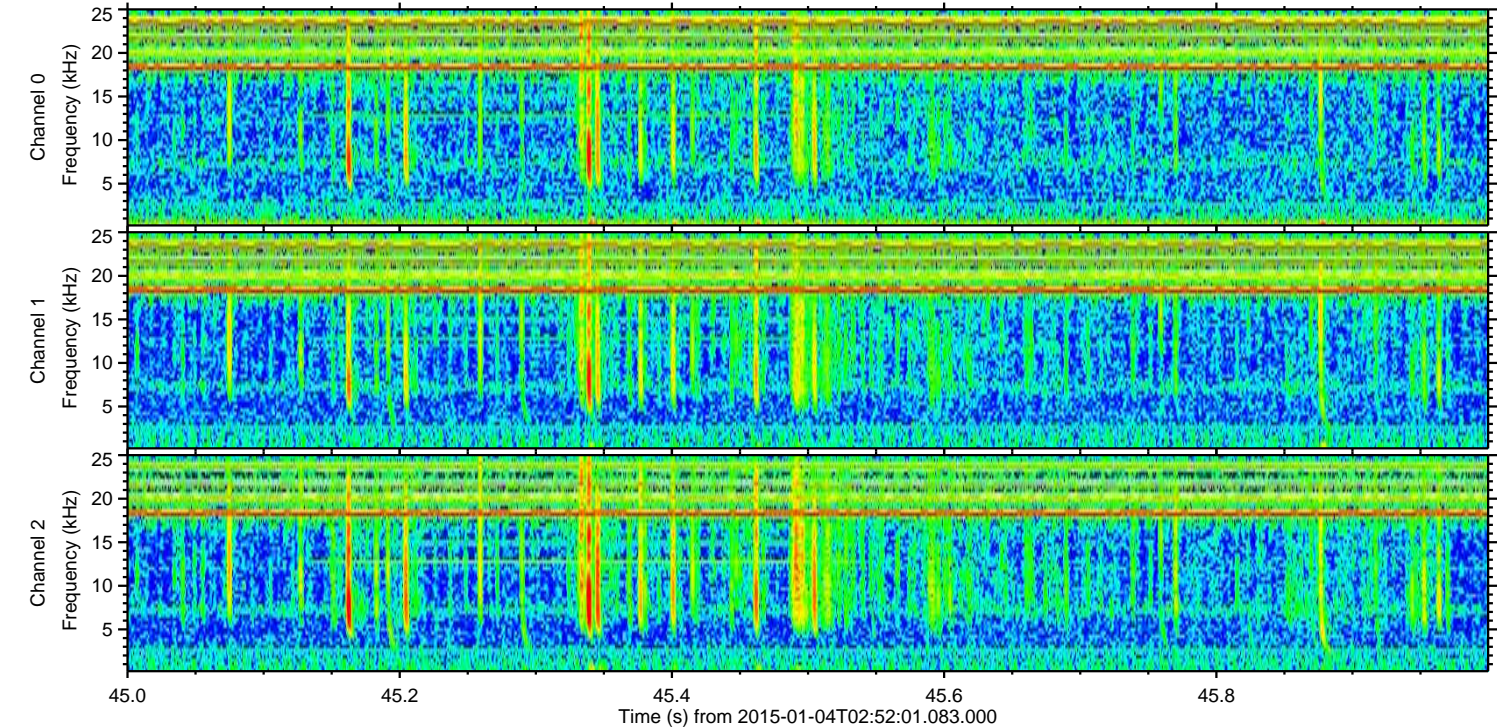
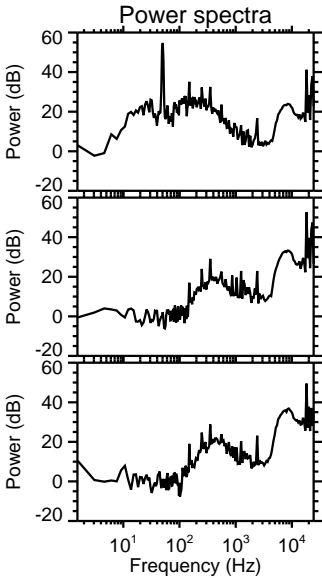
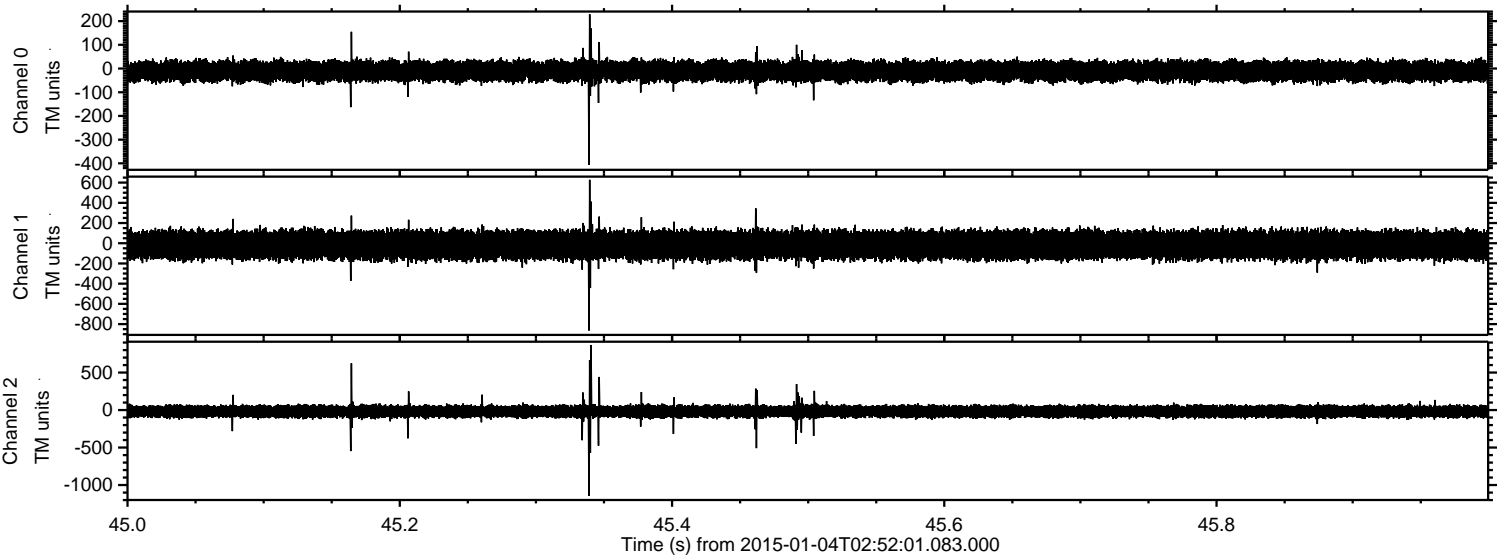

Processed Sun Jan 4 03:59:55 2015 by ELM ver.2012-10-06 from 001__elm20150104_025200__dat00.bin

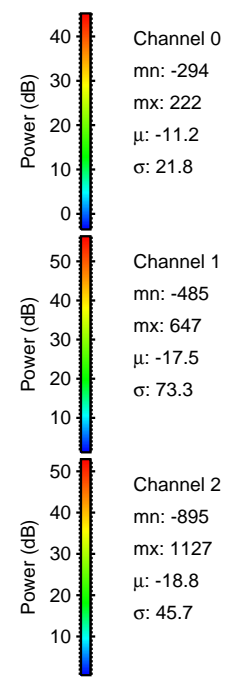
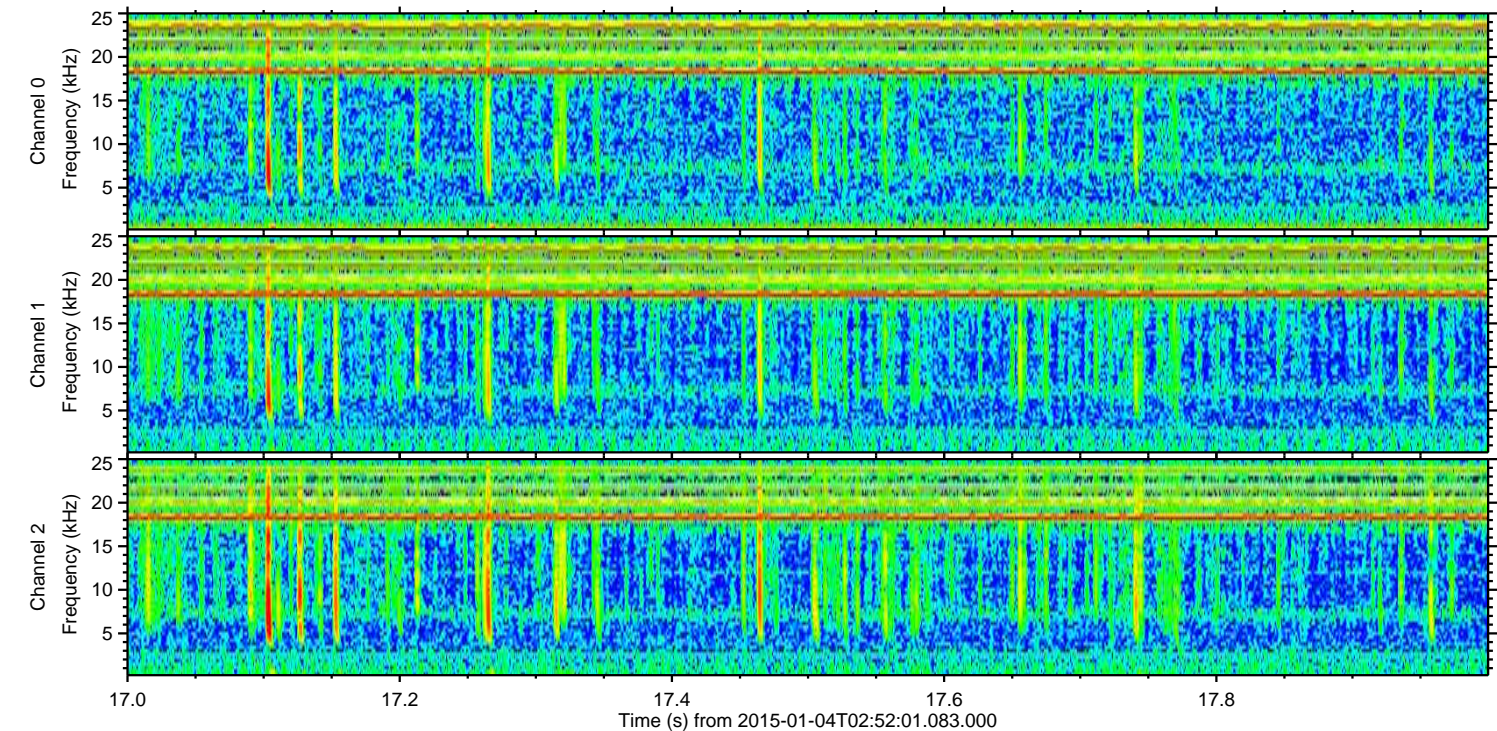
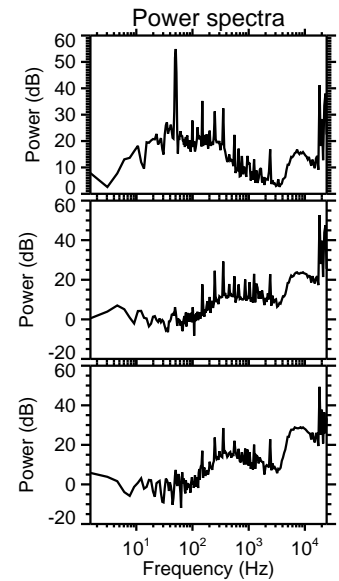
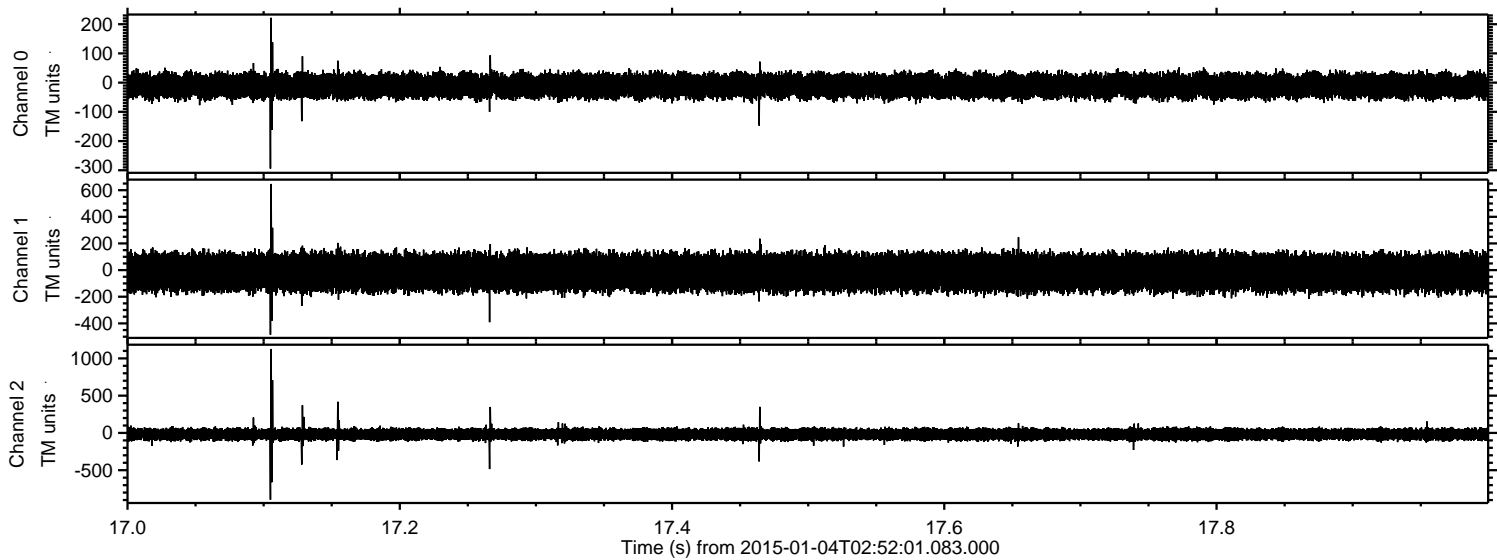

Channel 0
mn: -294
mx: 222
 μ : -11.2
 σ : 21.8

Channel 1
mn: -485
mx: 647
 μ : -17.5
 σ : 73.3

Channel 2
mn: -895
mx: 1127
 μ : -18.8
 σ : 45.7

Processed Sun Jan 4 03:59:56 2015 by ELM ver.2012-10-06 from 001__elm20150104_025200__dat00.bin

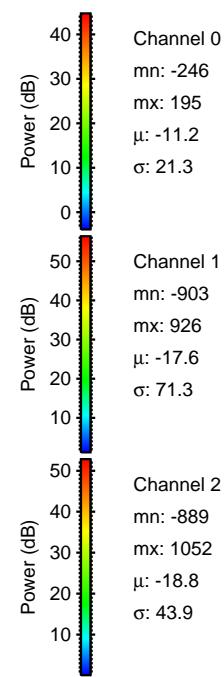
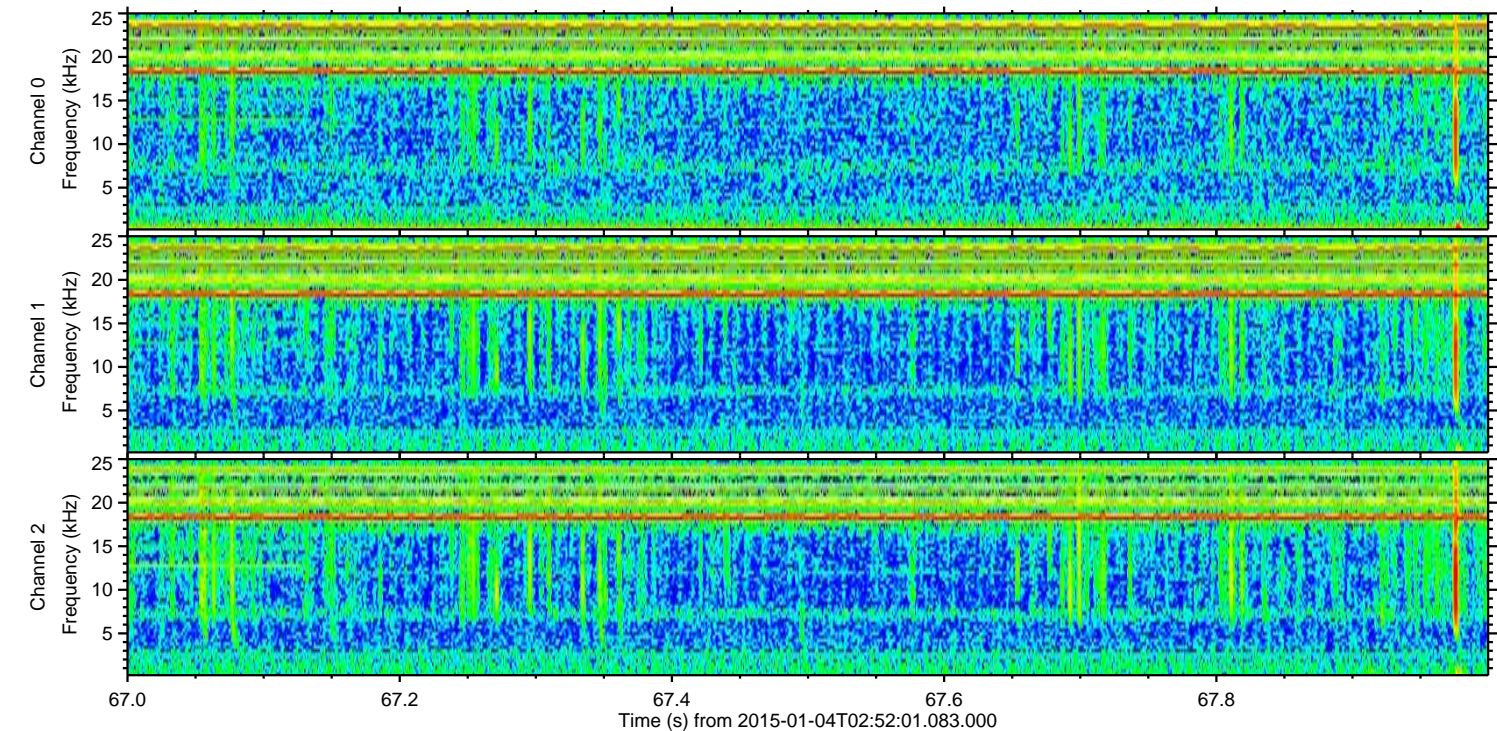
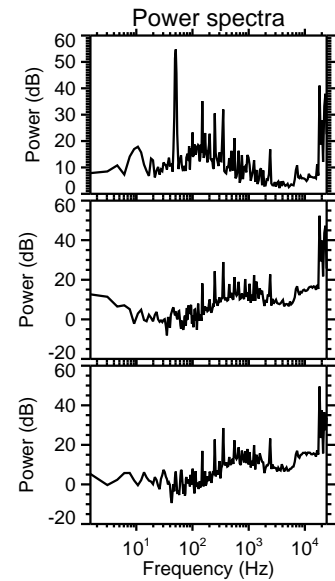
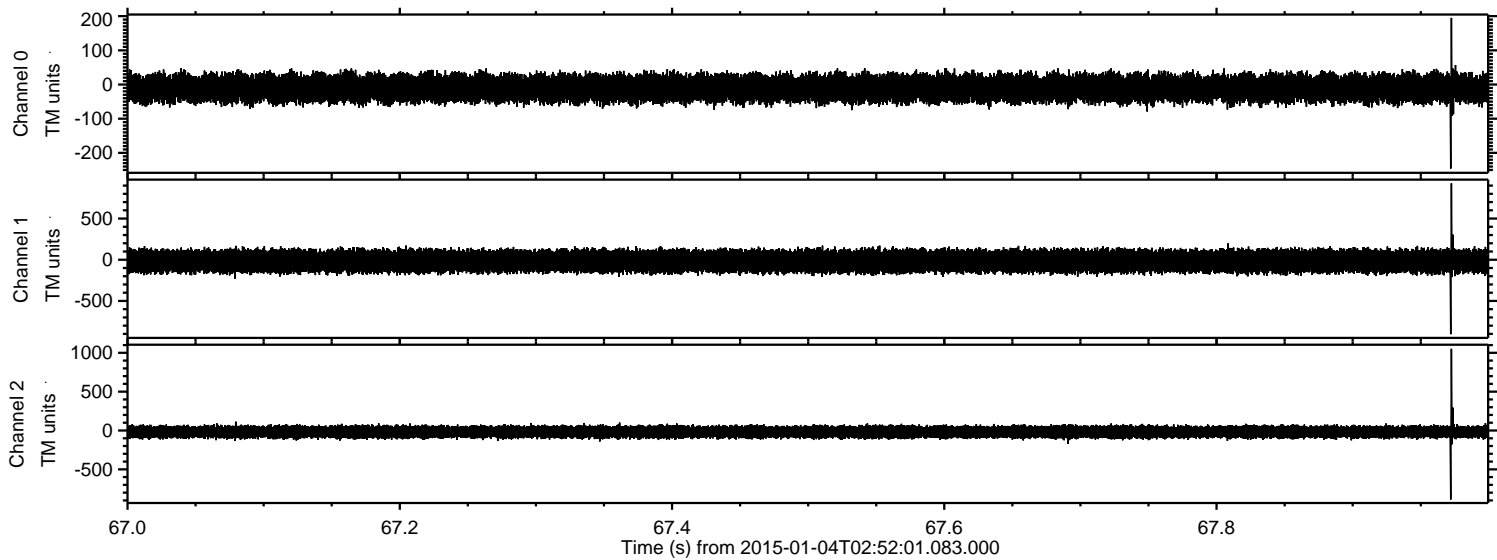

Processed Sun Jan 4 03:59:57 2015 by ELM ver.2012-10-06 from 001__elm20150104_025200__dat00.bin

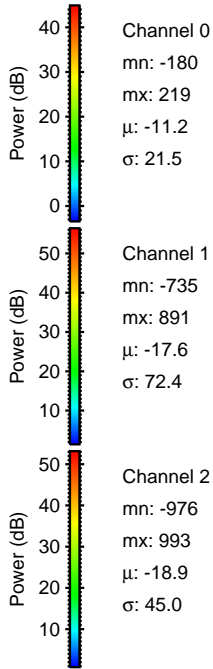
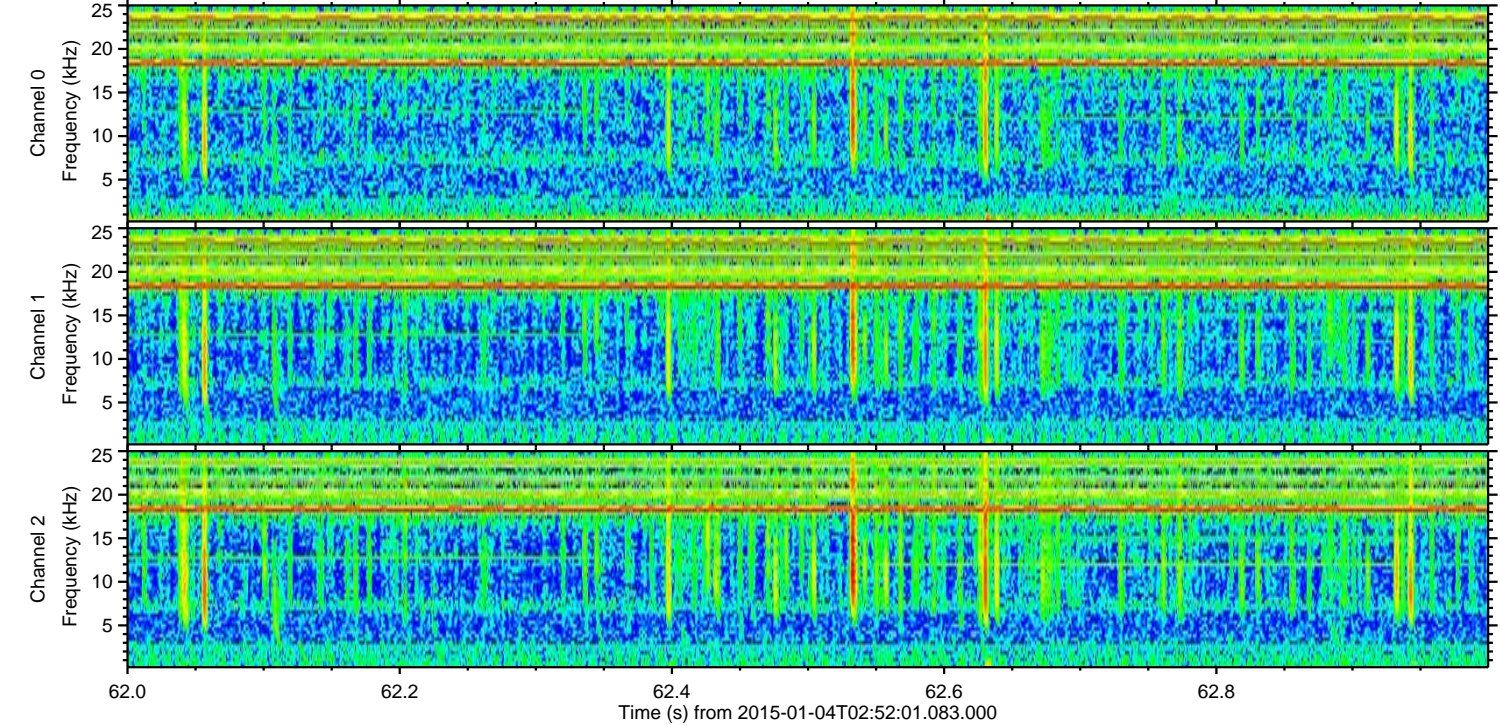
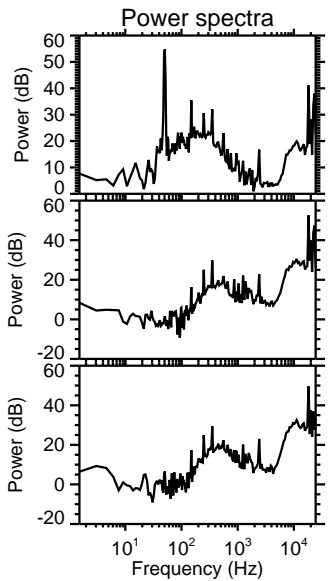
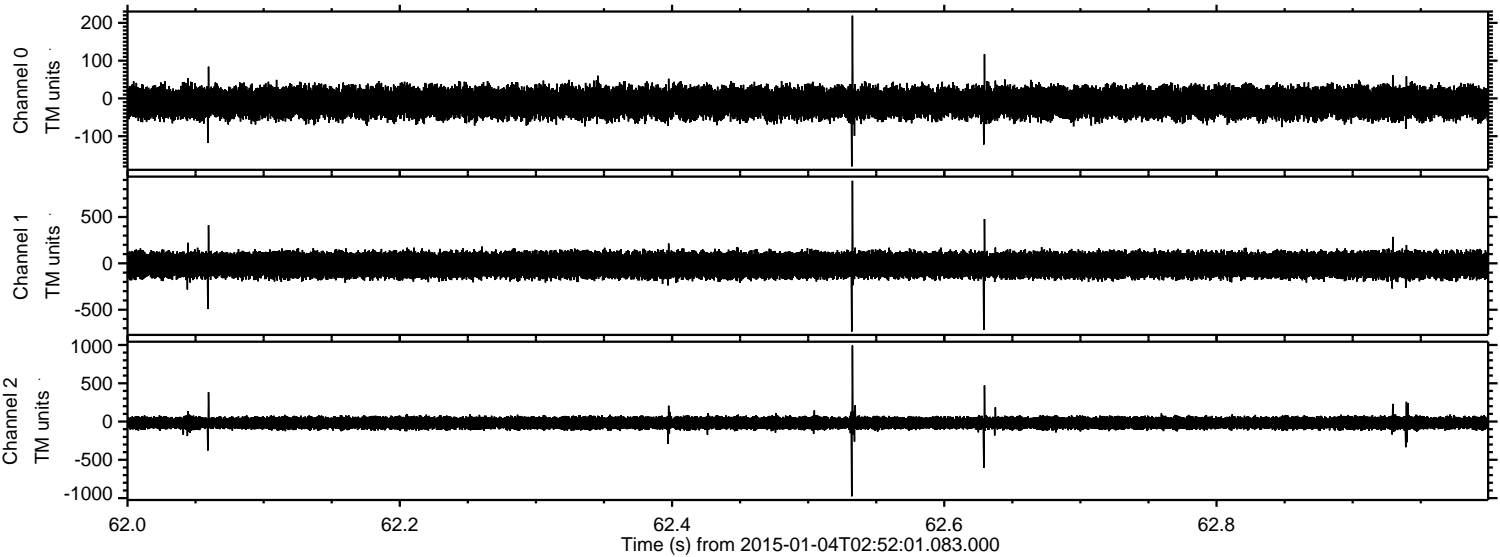

Channel 0
mn: -180
mx: 219
 μ : -11.2
 σ : 21.5

Channel 1
mn: -735
mx: 891
 μ : -17.6
 σ : 72.4

Channel 2
mn: -976
mx: 993
 μ : -18.9
 σ : 45.0

Processed Sun Jan 4 03:59:58 2015 by ELM ver.2012-10-06 from 001__elm20150104_025200__dat00.bin

