

ELMAVAN 3D WAVEFORMS (Measured data sampled at 50 kHz) 49786 packets of 144 samples from 2015-01-03T16:06:40.342.000.

Processed Sat Jan 3 22:40:34 2015 by ELM ver.2012-10-06 from 001__elm20150103_160639__dat00.bin

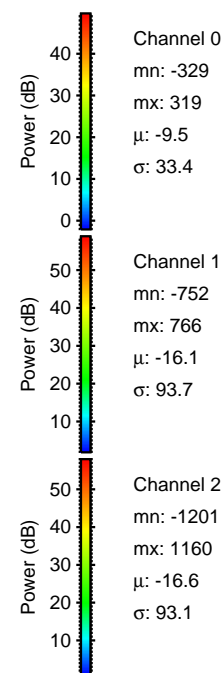

Processed Sat Jan 3 22:40:45 2015 by ELM ver.2012-10-06 from 001__elm20150103_160639__dat00.bin

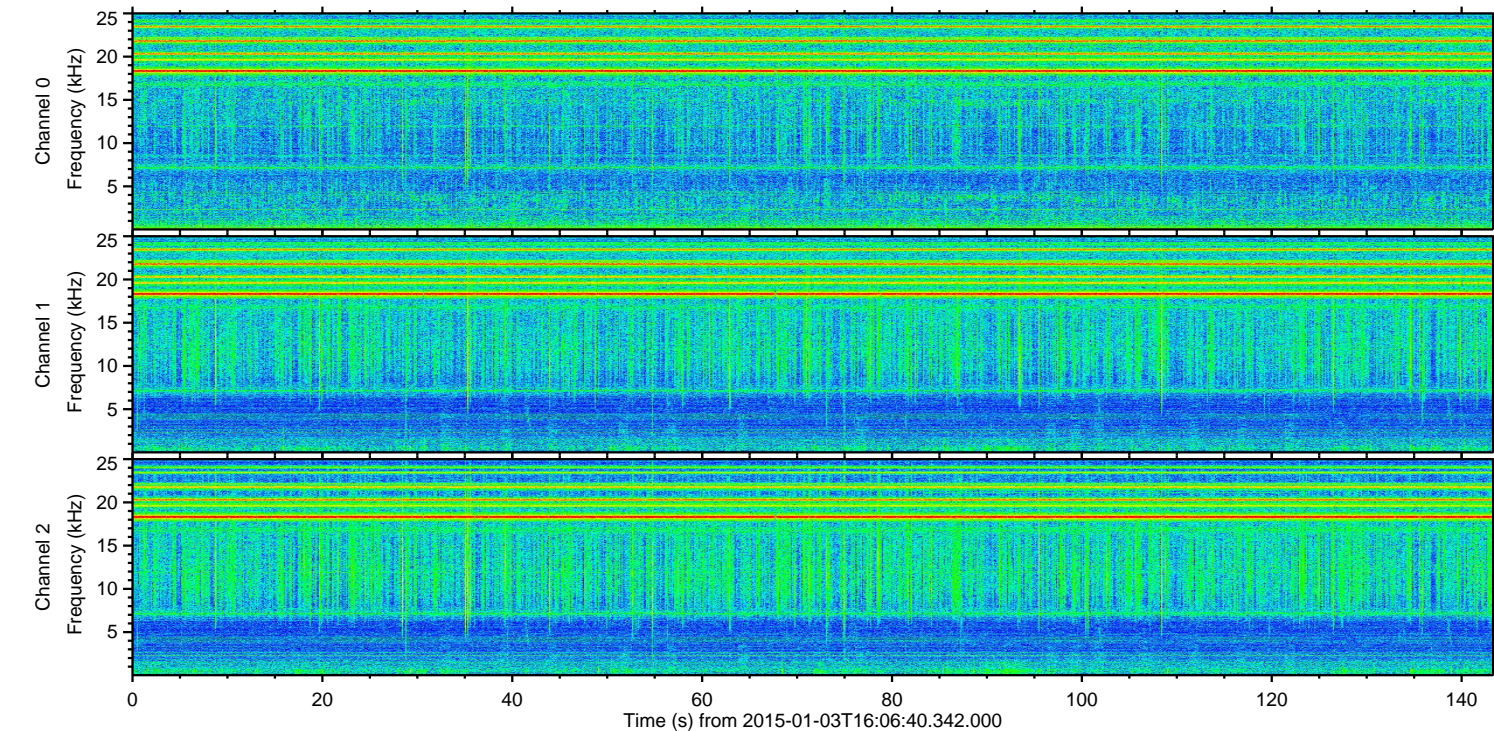
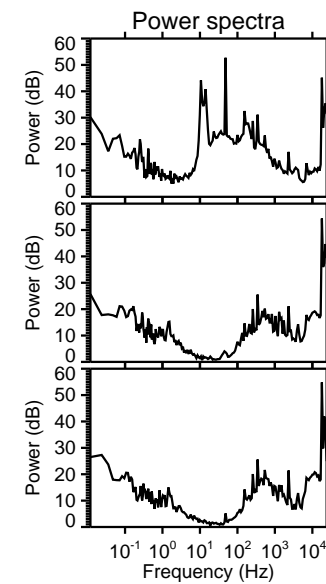
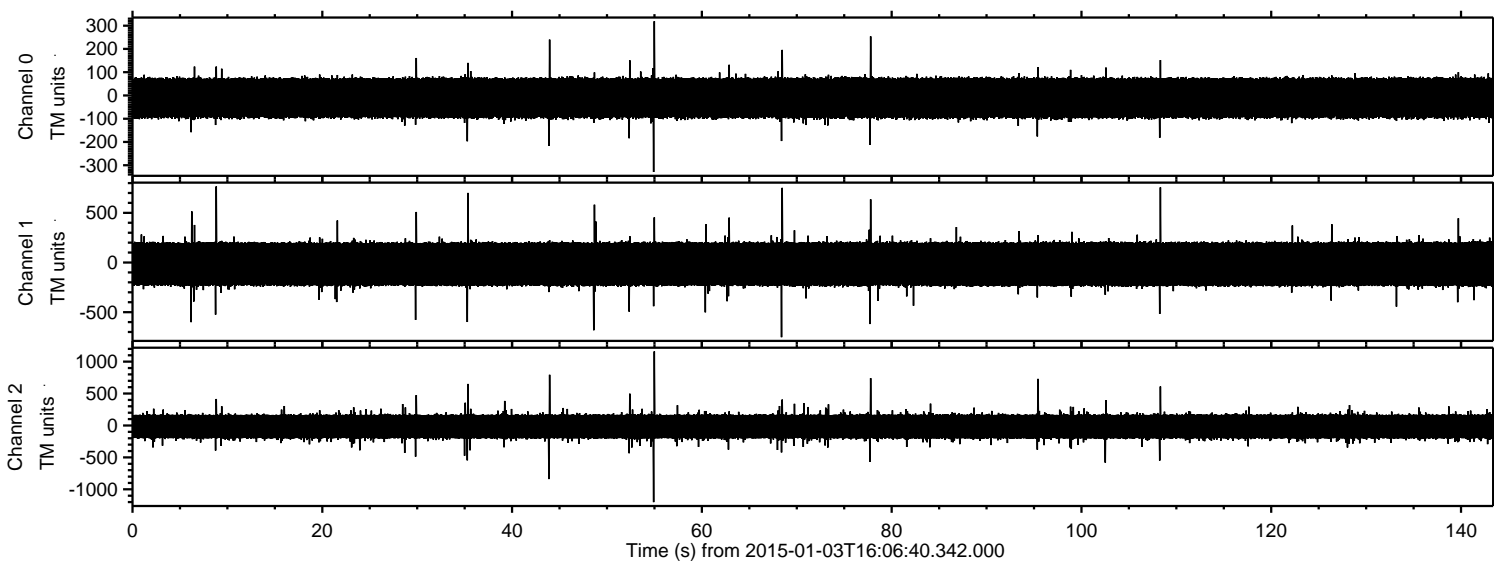
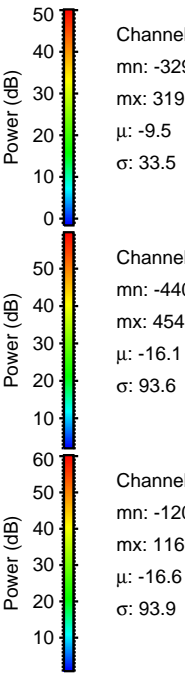
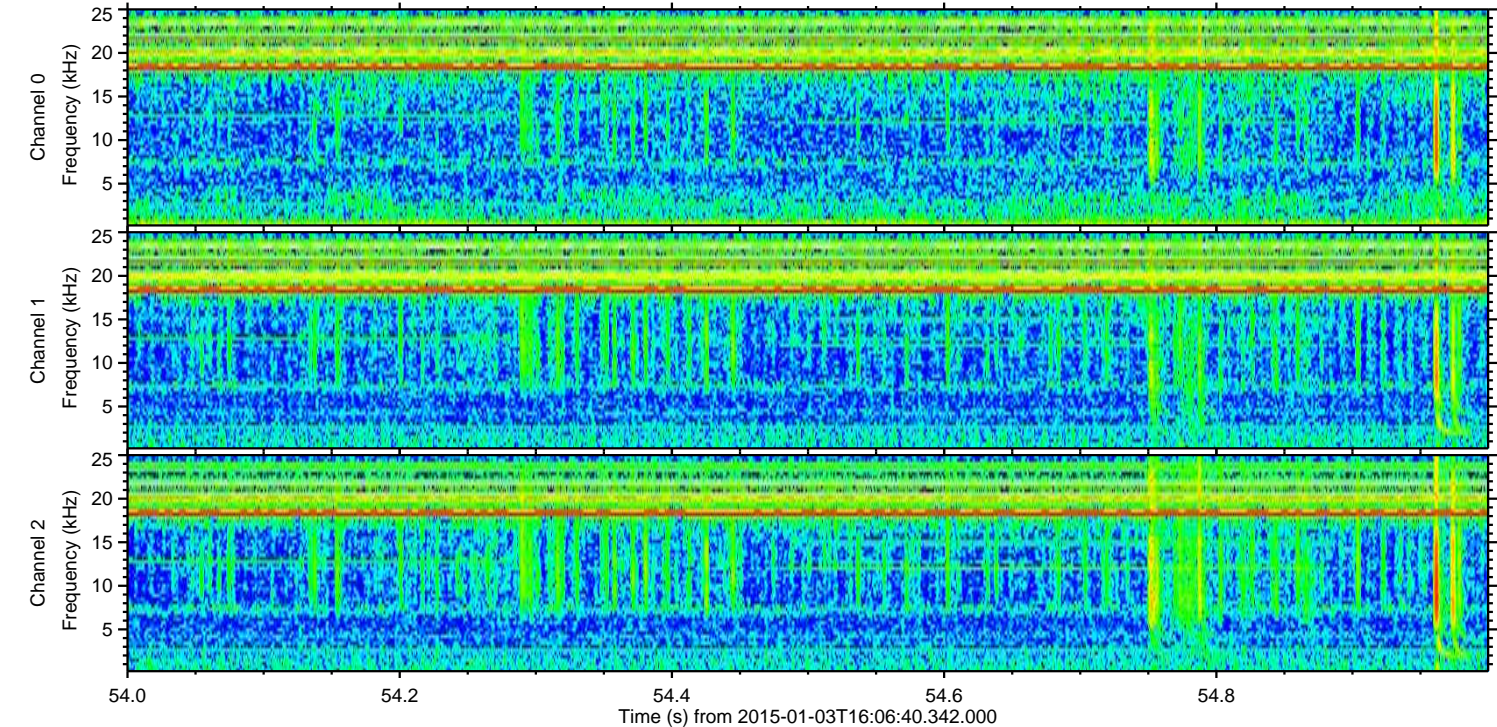
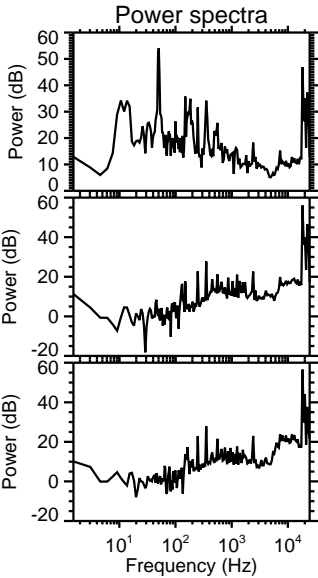
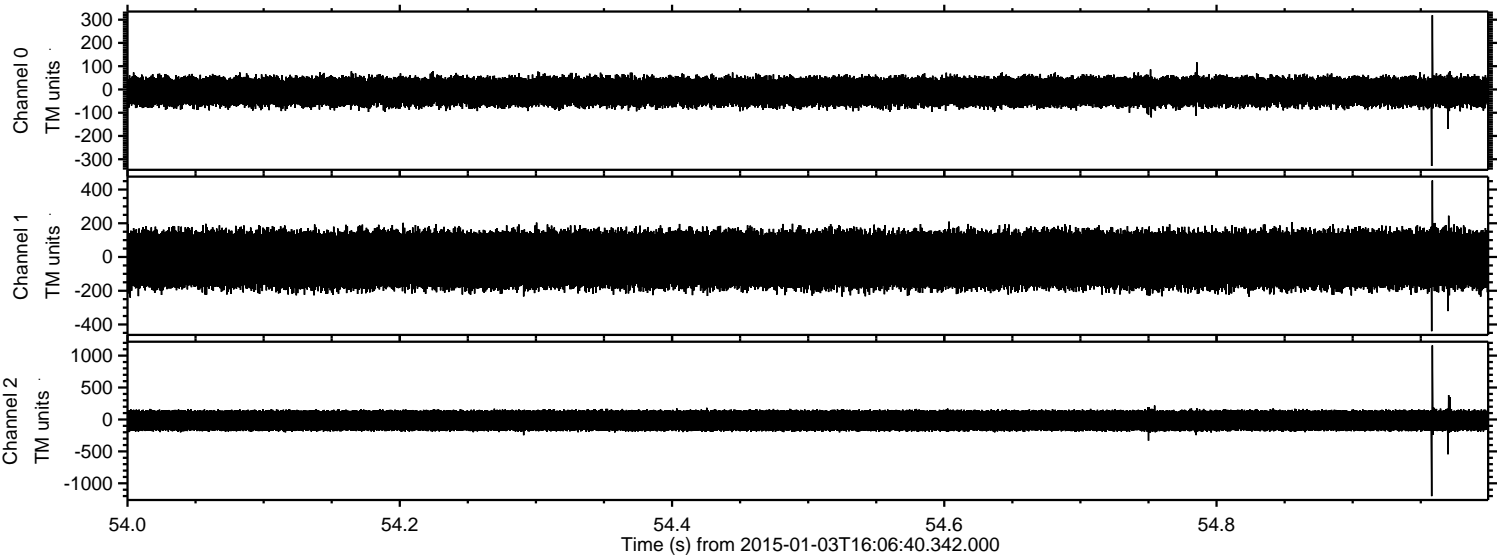

Processed Sat Jan 3 22:40:46 2015 by ELM ver.2012-10-06 from 001__elm20150103_160639__dat00.bin

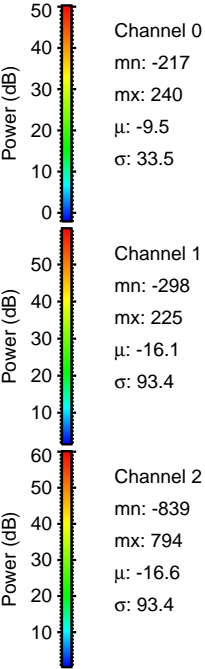
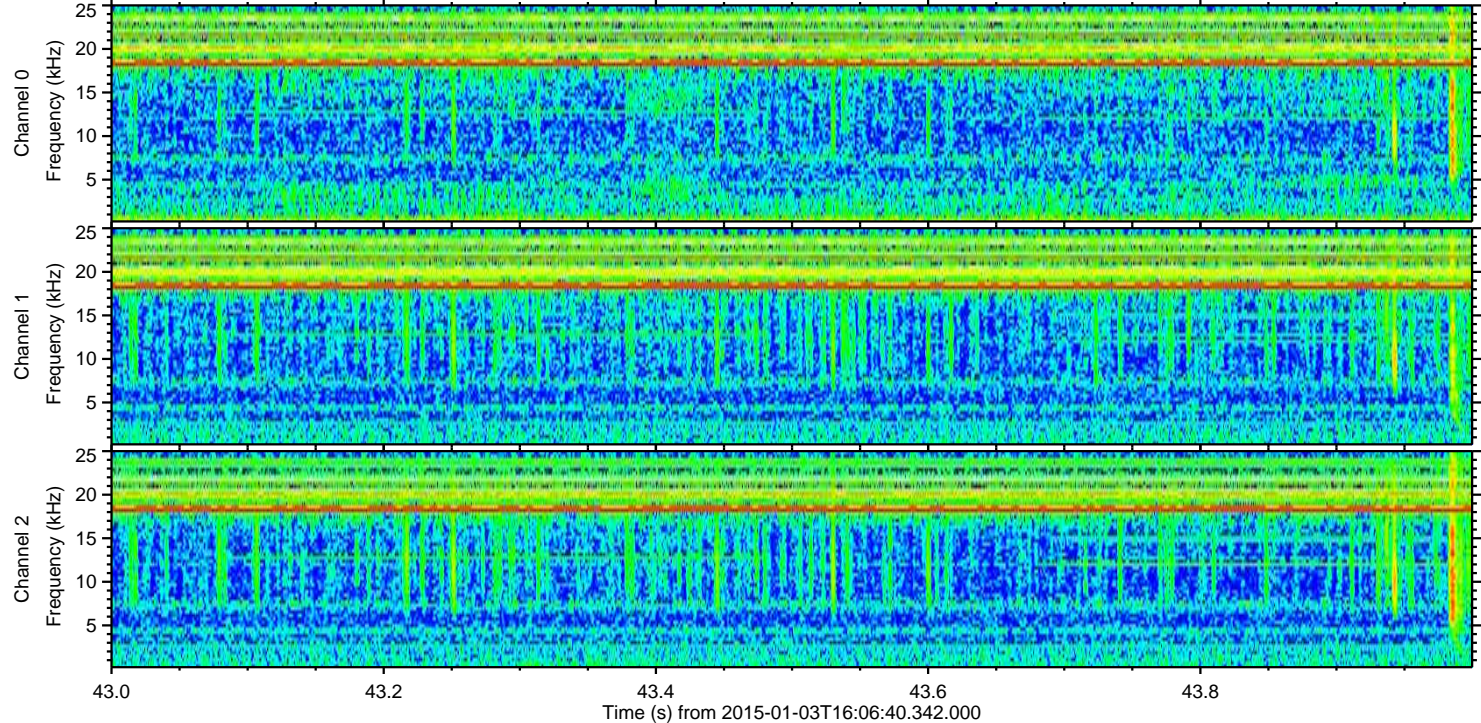
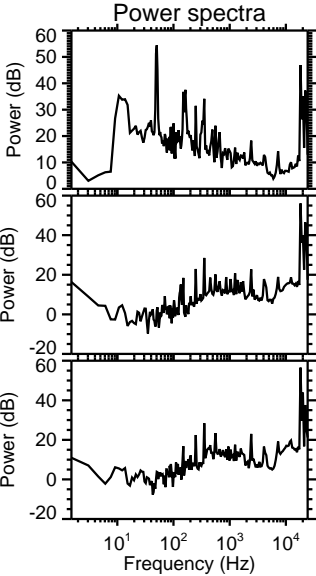
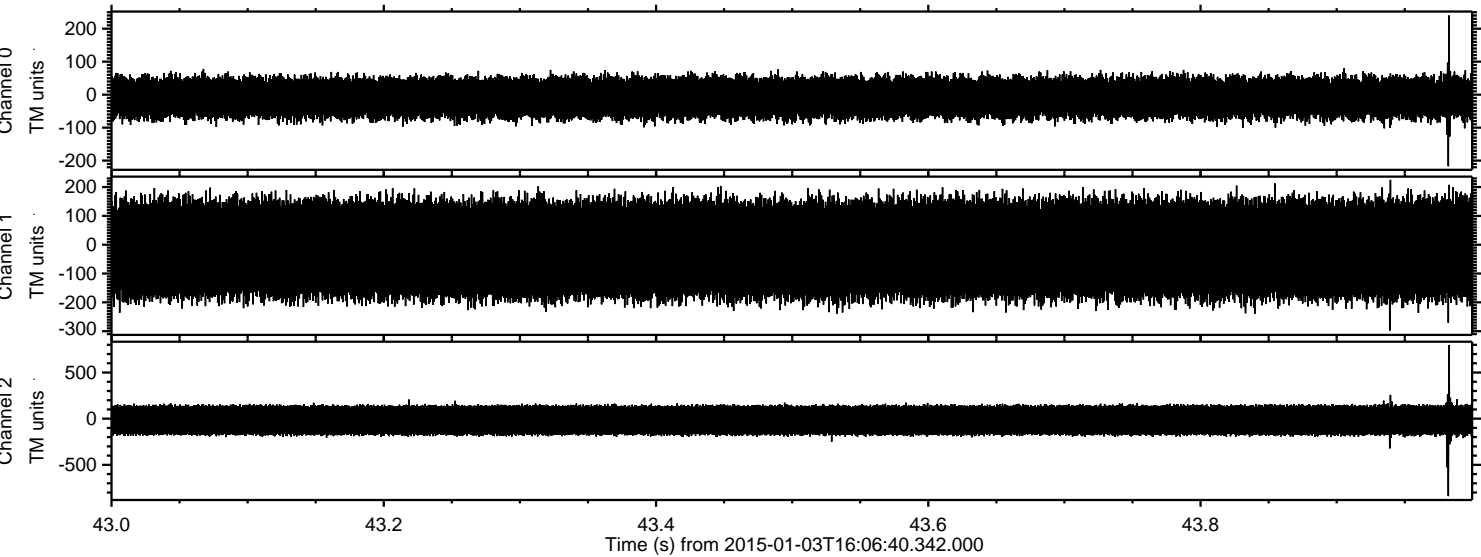

Processed Sat Jan 3 22:40:47 2015 by ELM ver.2012-10-06 from 001__elm20150103_160639__dat00.bin

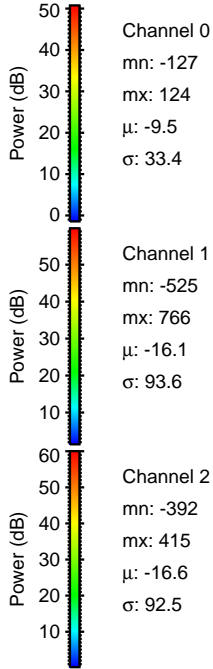
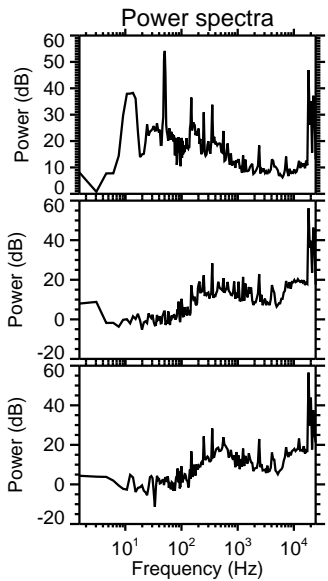
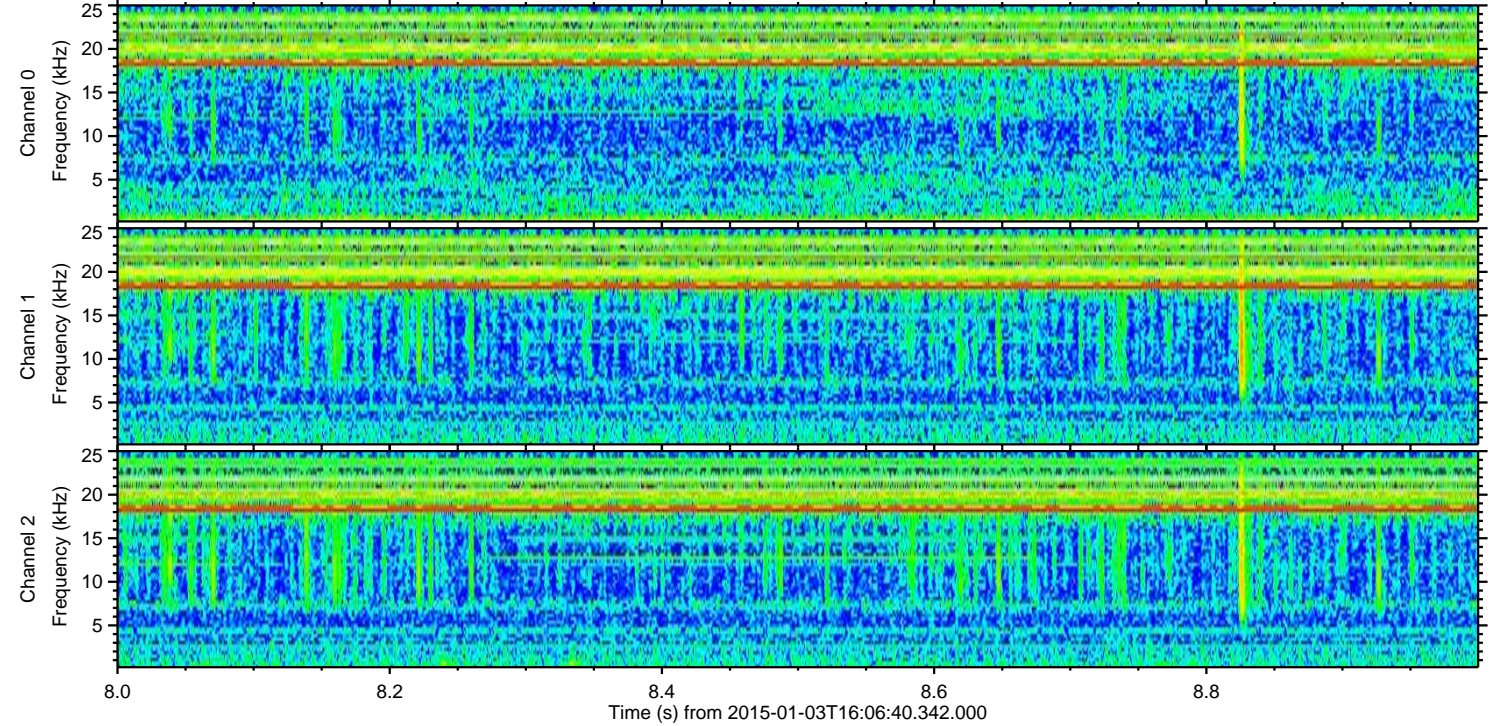
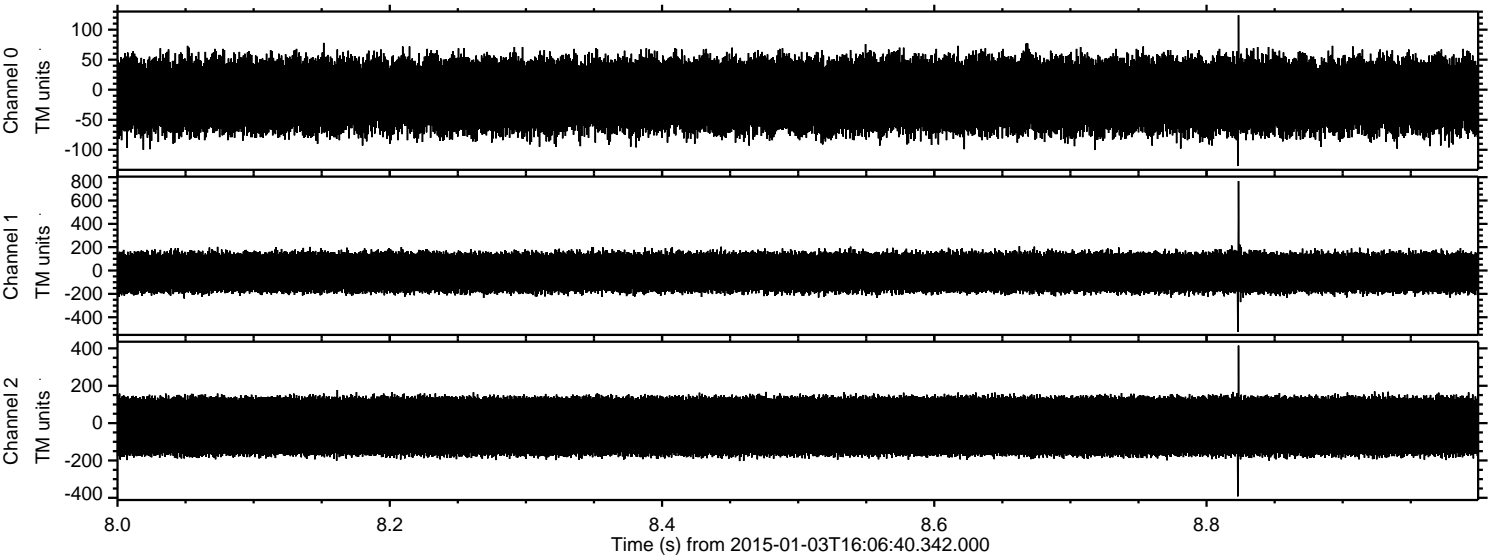

ELMAVAN 3D WAVEFORMS (Measured data sampled at 50 kHz) 49786 packets of 144 samples from 2015-01-03T16:06:40.342.000. Part 109/144

Processed Sat Jan 3 22:40:48 2015 by ELM ver.2012-10-06 from 001__elm20150103_160639__dat00.bin

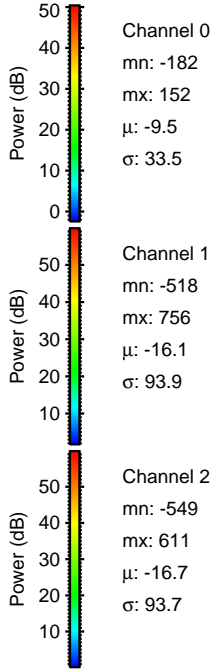
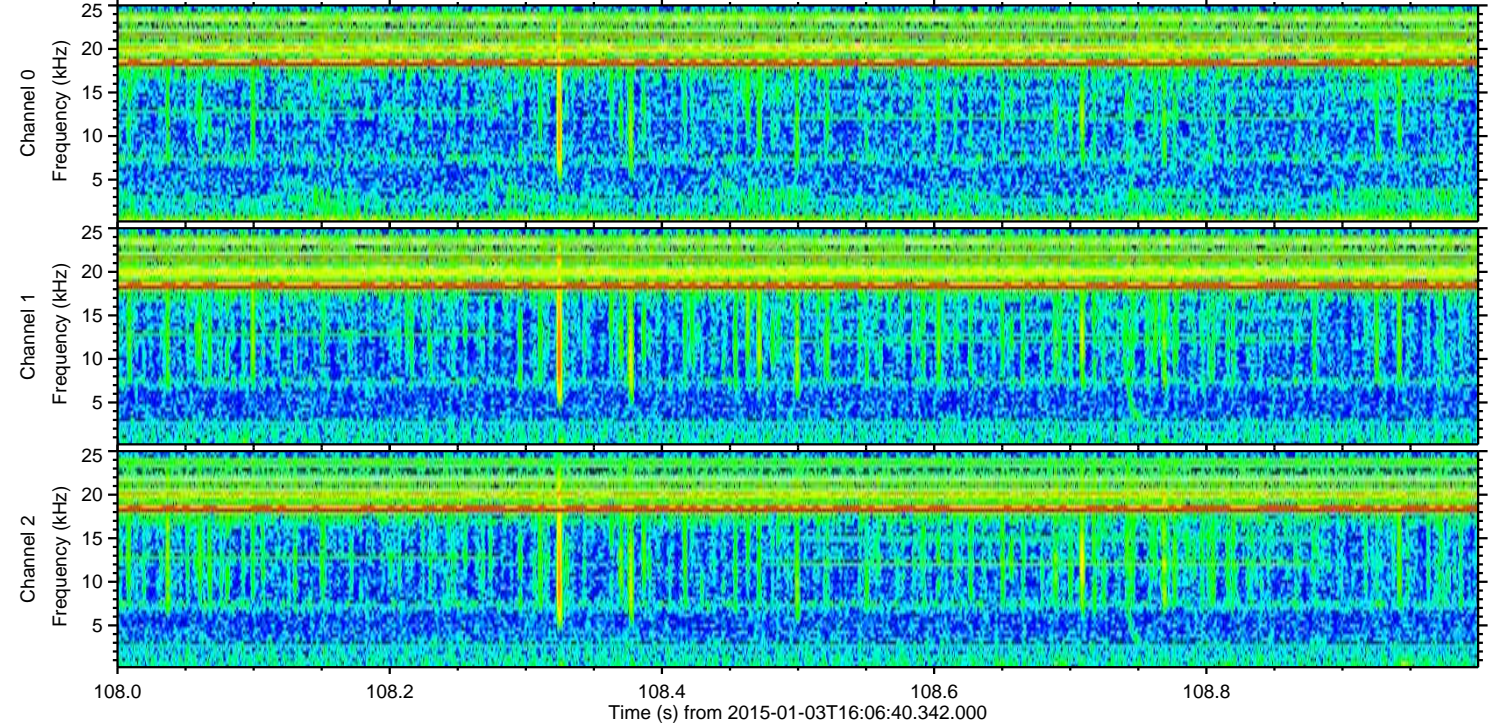
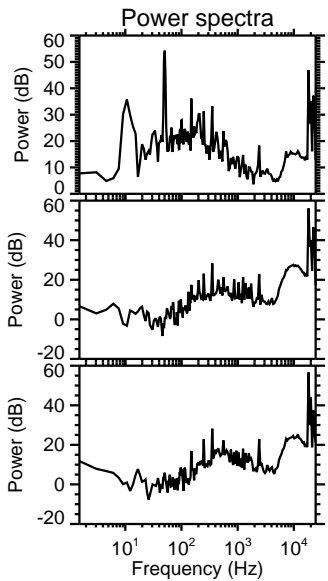
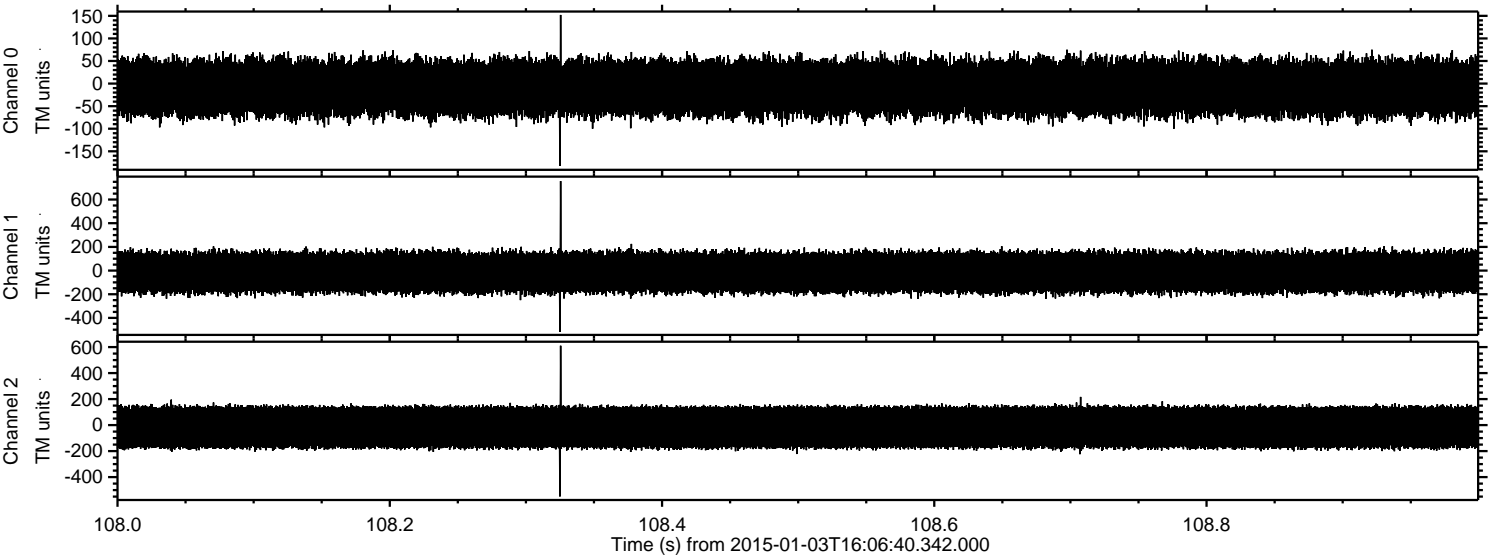

ELMAVAN 3D WAVEFORMS (Measured data sampled at 50 kHz) 49786 packets of 144 samples from 2015-01-03T16:06:40.342.000. Part 69/144

Processed Sat Jan 3 22:40:49 2015 by ELM ver.2012-10-06 from 001__elm20150103_160639__dat00.bin

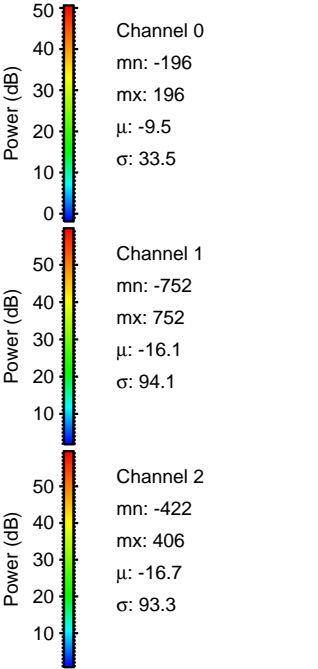
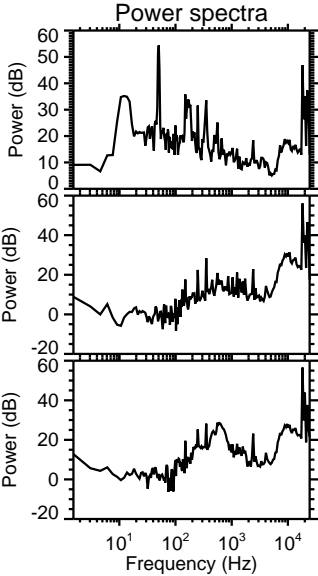
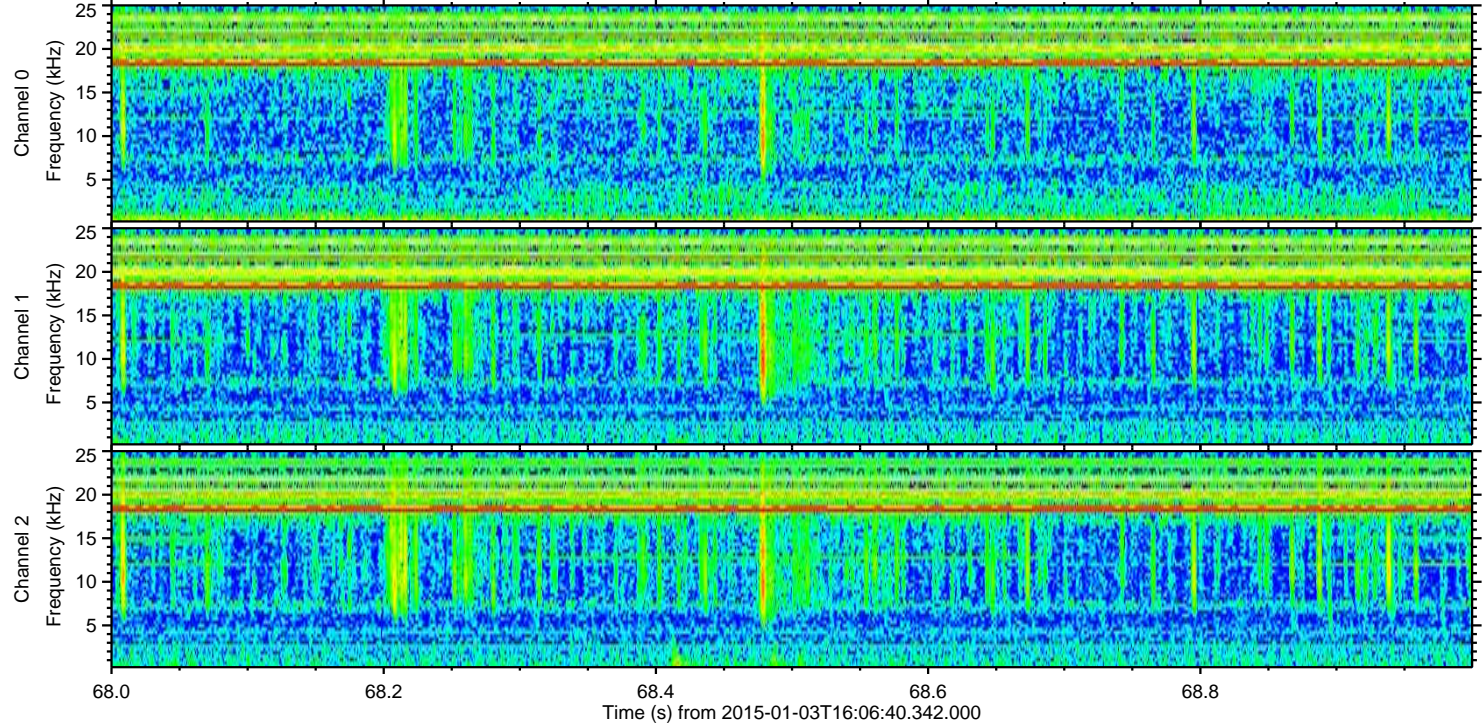
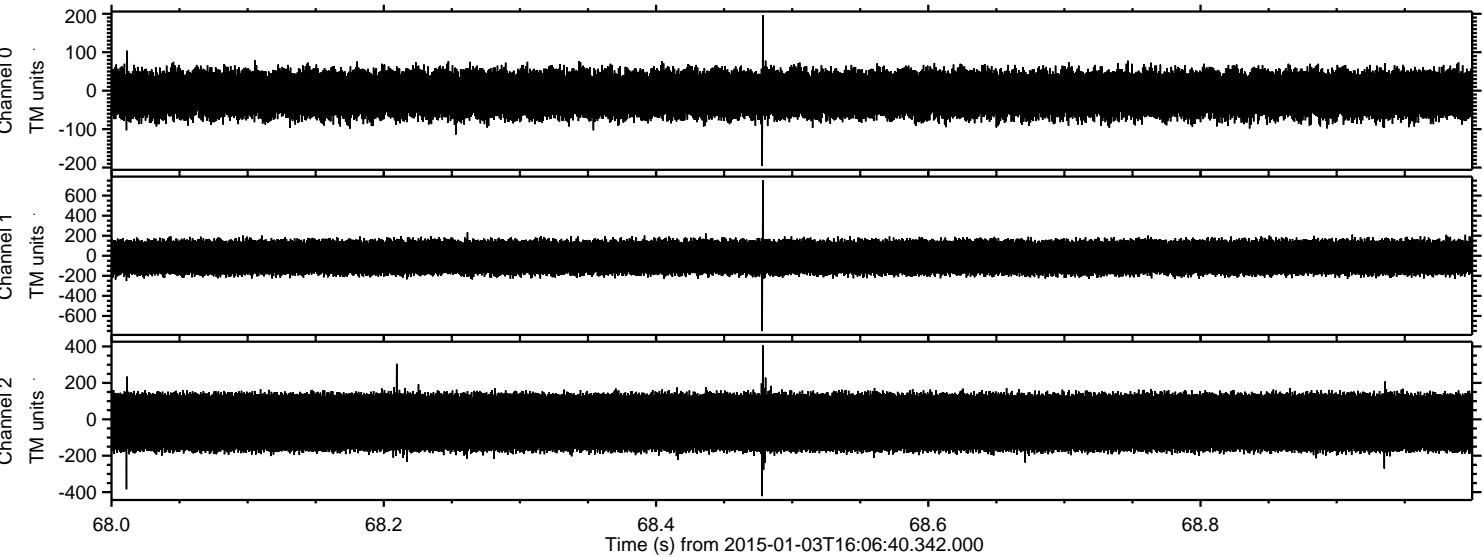

Processed Sat Jan 3 22:40:50 2015 by ELM ver.2012-10-06 from 001__elm20150103_160639__dat00.bin

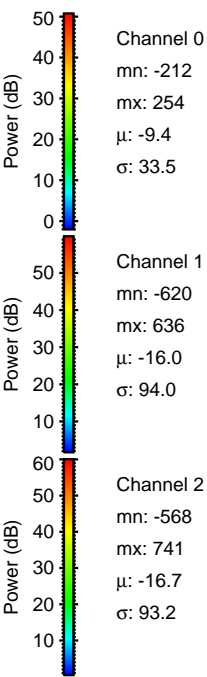
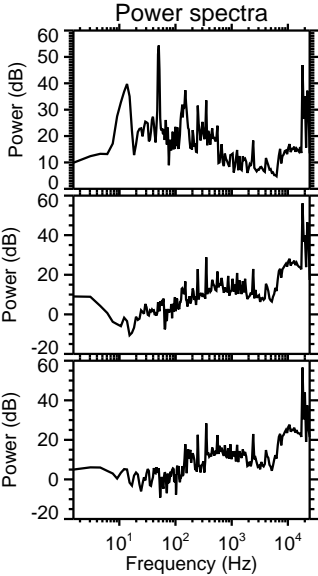
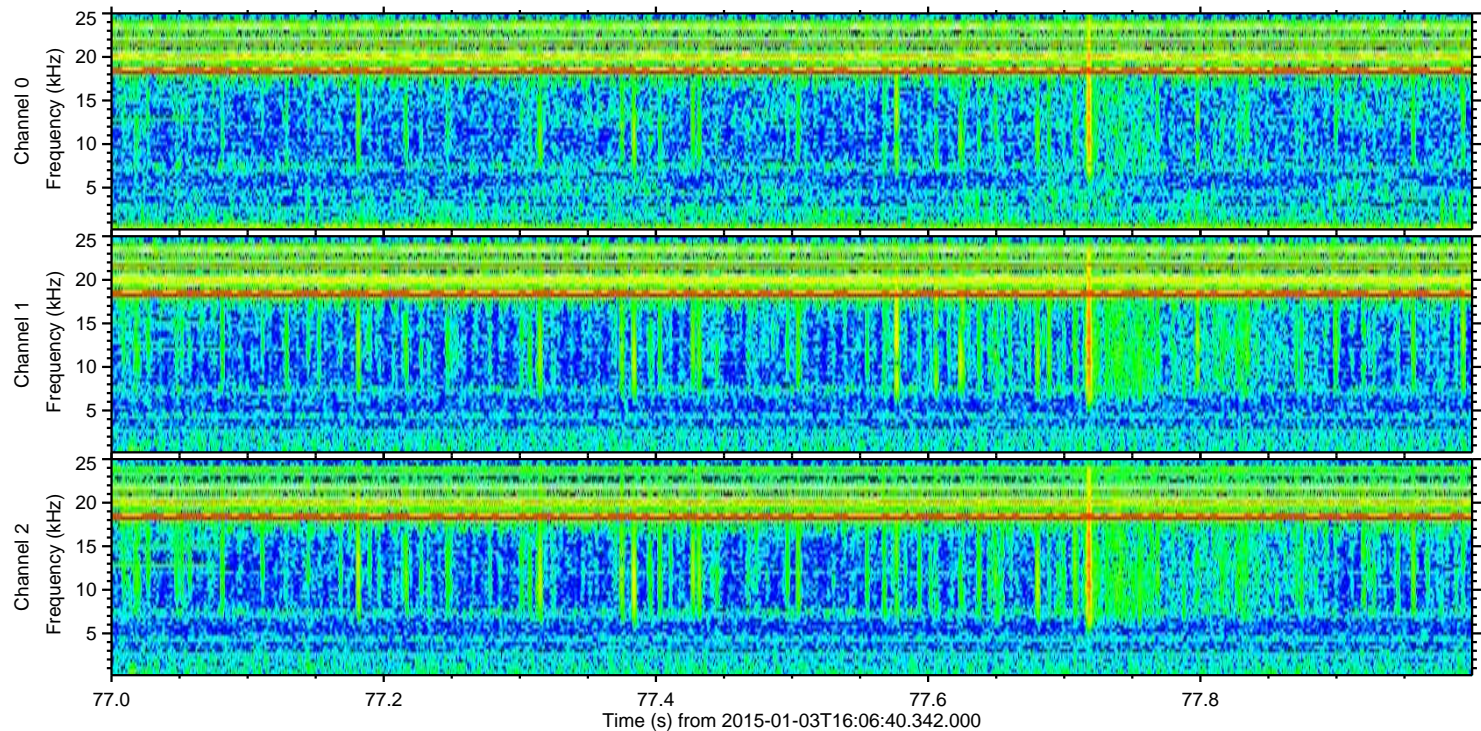
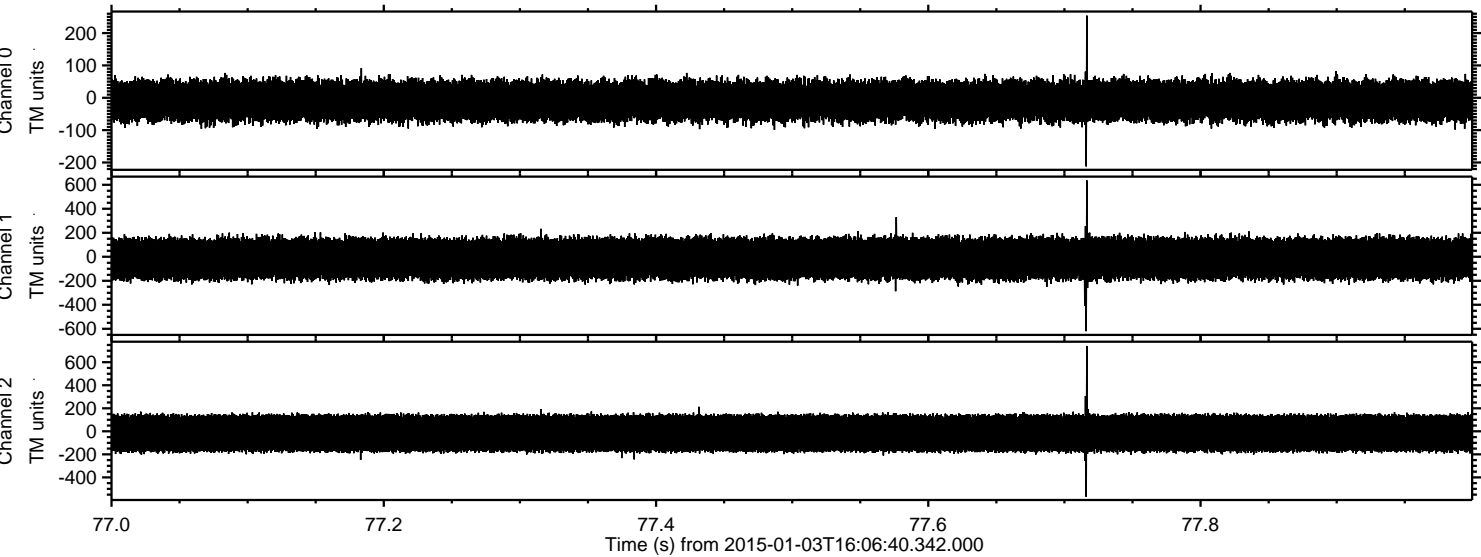

Channel 0
mn: -212
mx: 254
 μ : -9.4
 σ : 33.5

Channel 1
mn: -620
mx: 636
 μ : -16.0
 σ : 94.0

Channel 2
mn: -568
mx: 741
 μ : -16.7
 σ : 93.2

Processed Sat Jan 3 22:40:51 2015 by ELM ver.2012-10-06 from 001__elm20150103_160639__dat00.bin

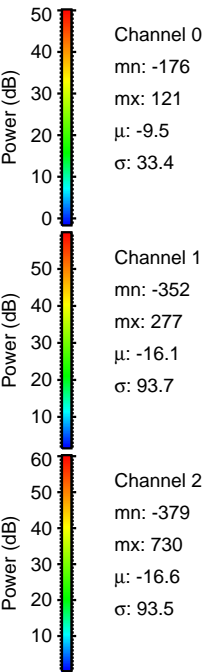
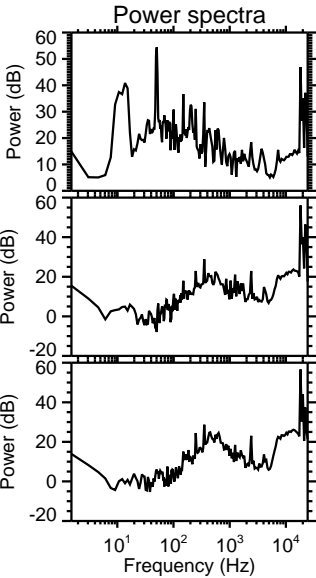
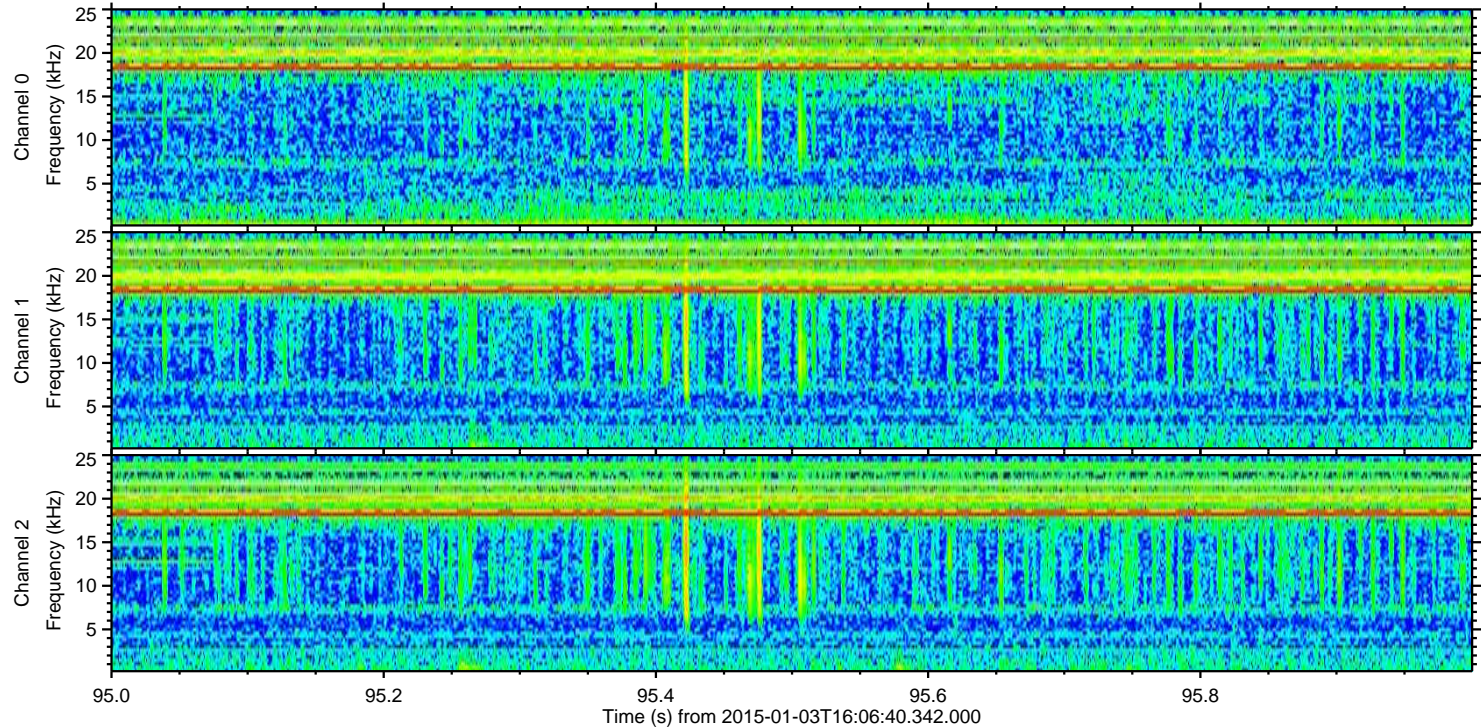
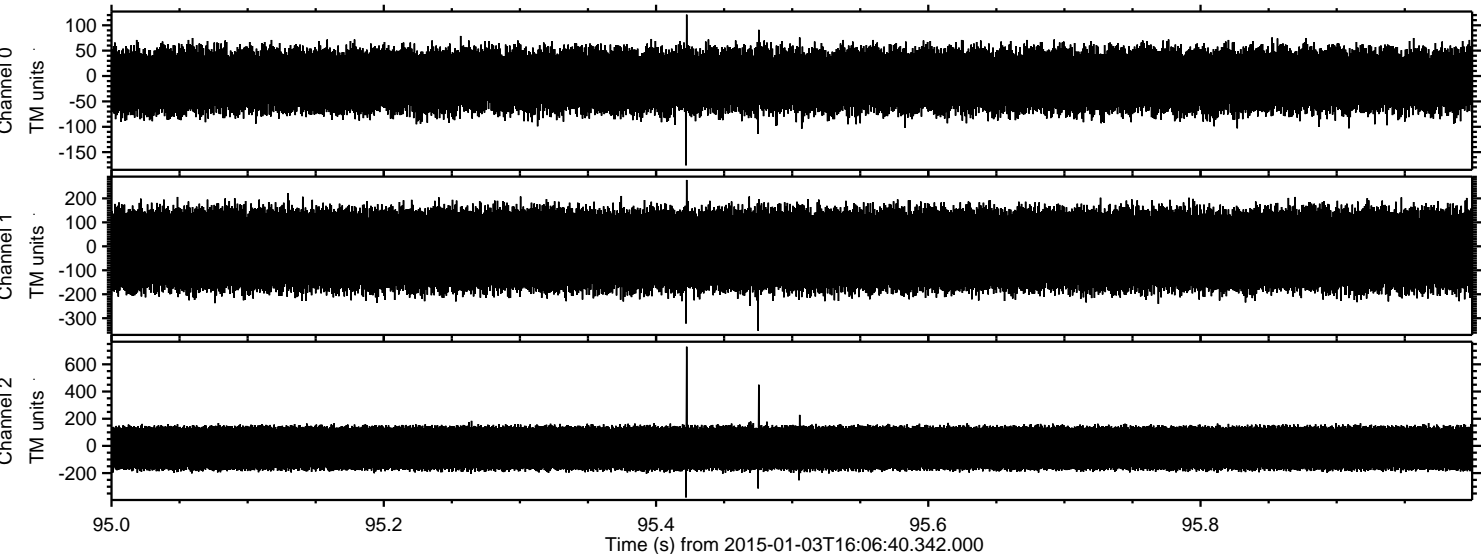

Channel 0
mn: -176
mx: 121
 μ : -9.5
 σ : 33.4

Channel 1
mn: -352
mx: 277
 μ : -16.1
 σ : 93.7

Channel 2
mn: -379
mx: 730
 μ : -16.6
 σ : 93.5

Processed Sat Jan 3 22:40:52 2015 by ELM ver.2012-10-06 from 001__elm20150103_160639__dat00.bin

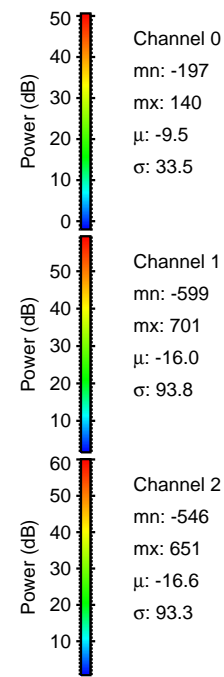
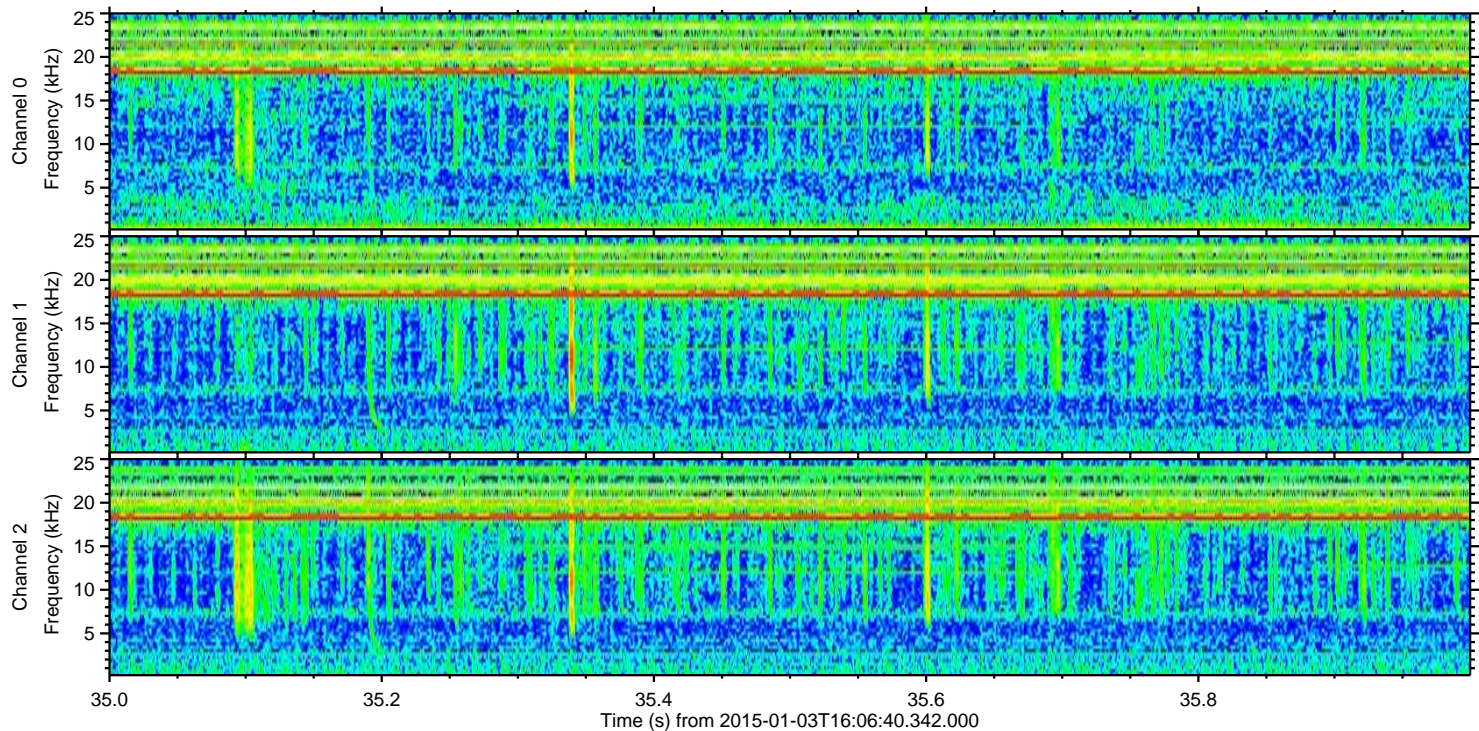
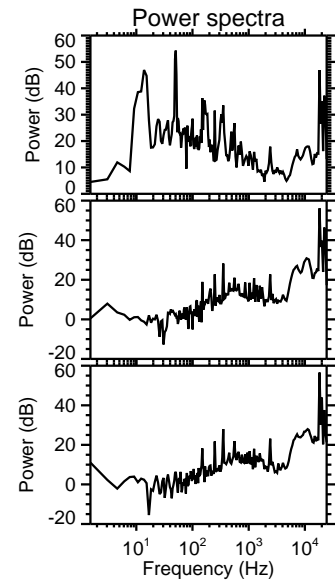
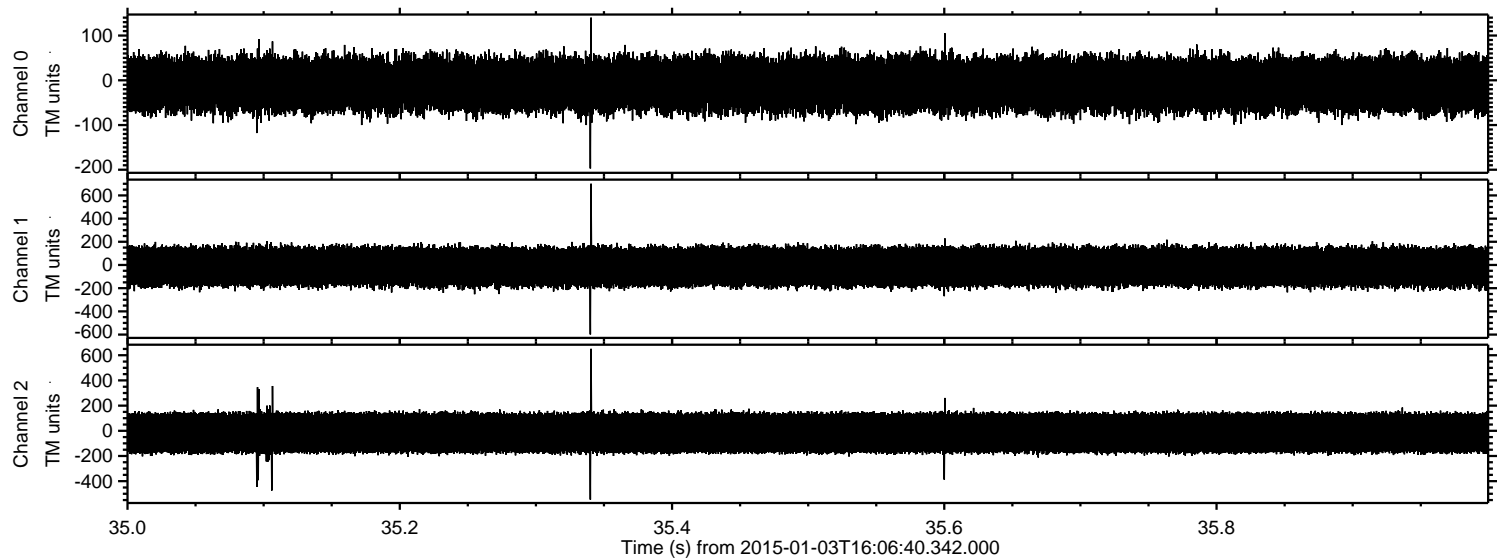

Channel 0
mn: -197
mx: 140
 μ : -9.5
 σ : 33.5

Channel 1
mn: -599
mx: 701
 μ : -16.0
 σ : 93.8

Channel 2
mn: -546
mx: 651
 μ : -16.6
 σ : 93.3

Processed Sat Jan 3 22:40:53 2015 by ELM ver.2012-10-06 from 001__elm20150103_160639__dat00.bin

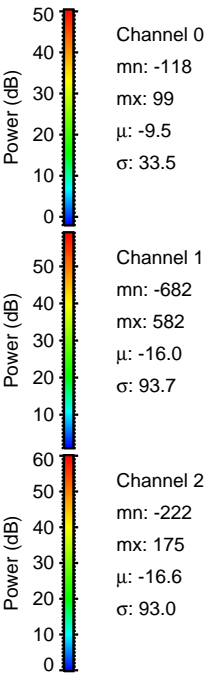
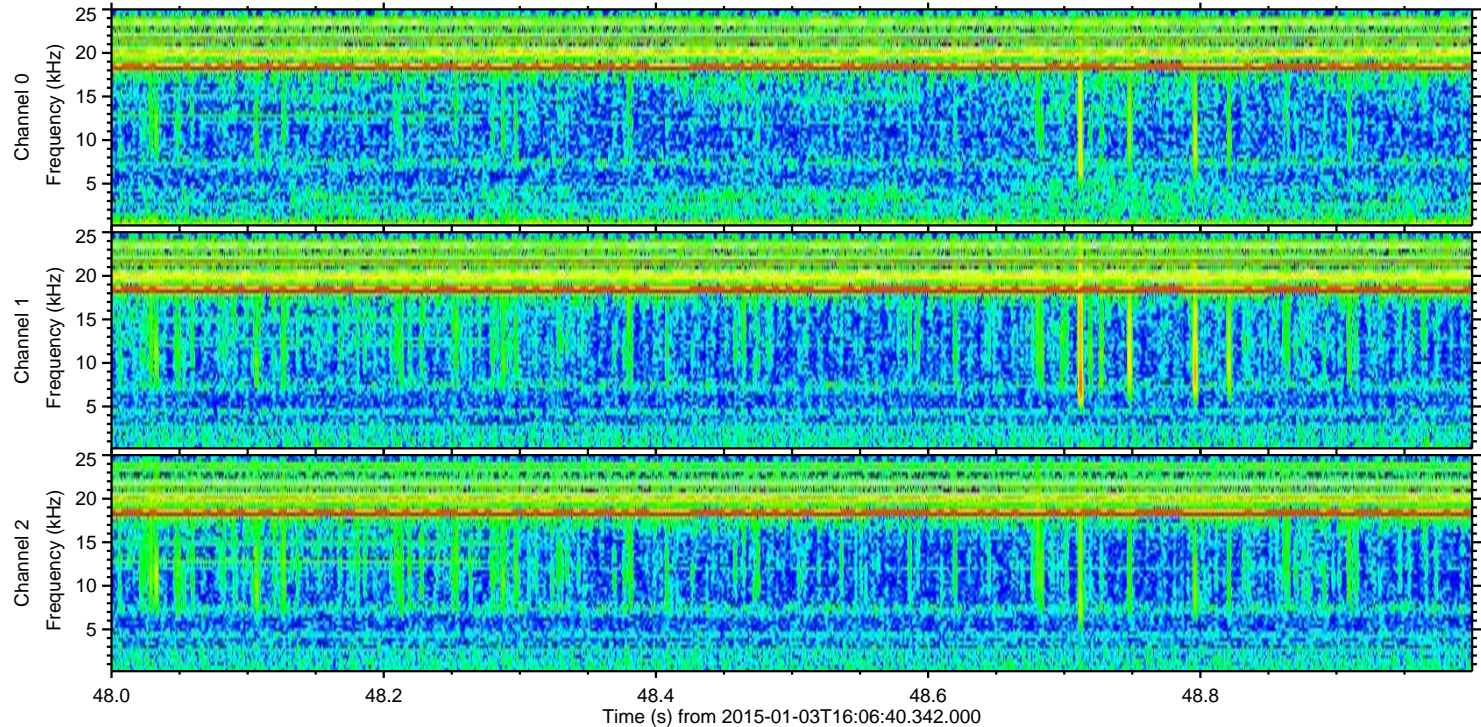
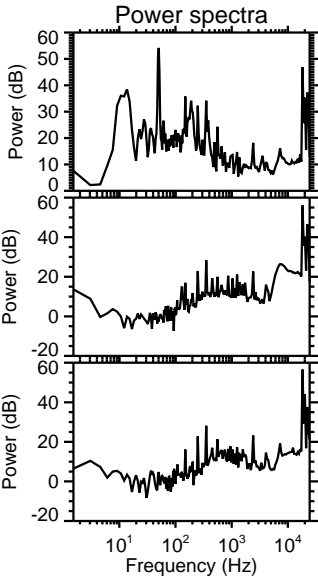
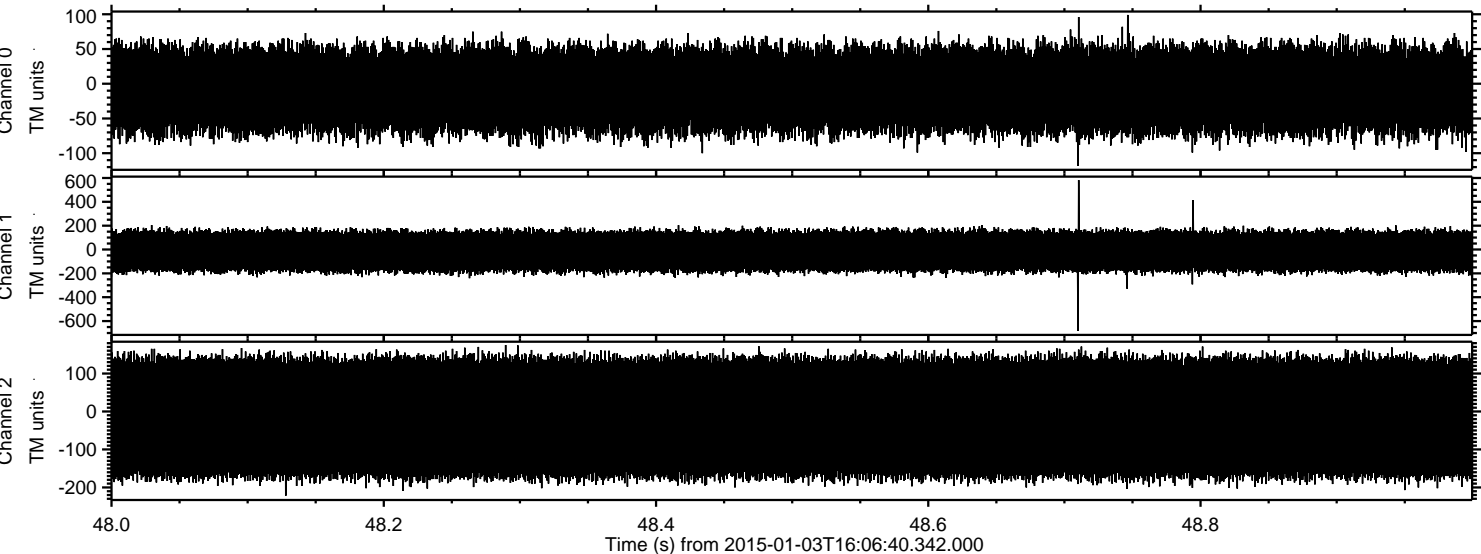

Processed Sat Jan 3 22:40:54 2015 by ELM ver.2012-10-06 from 001__elm20150103_160639__dat00.bin

