

# ELMAVAN 3D WAVEFORMS (Measured data sampled at 50 kHz) 49806 packets of 144 samples from 2015-01-03T08:26:25.640.000.

Processed Sat Jan 3 20:42:14 2015 by ELM ver.2012-10-06 from 001\_\_elm20150103\_082624\_\_dat00.bin

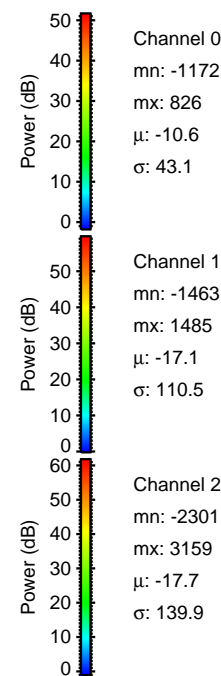

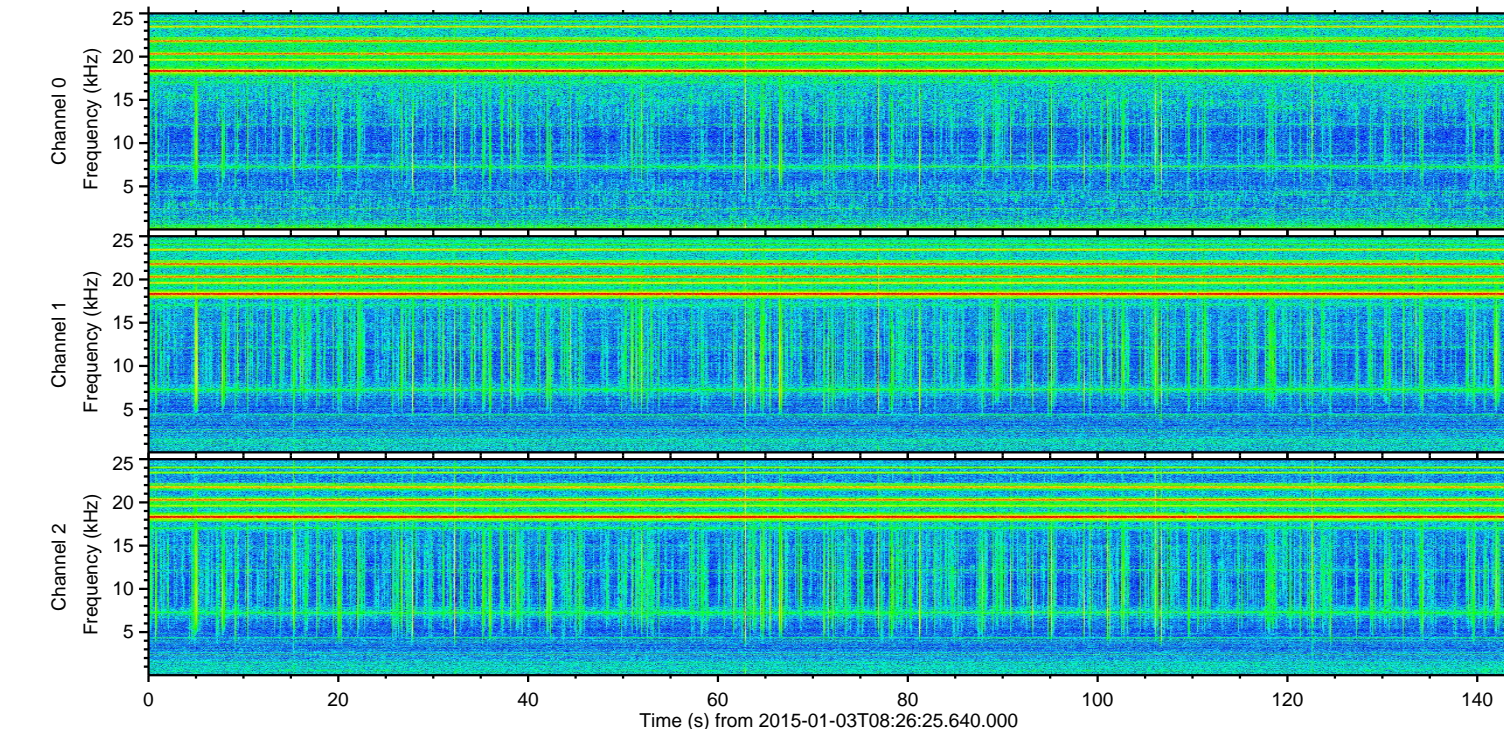
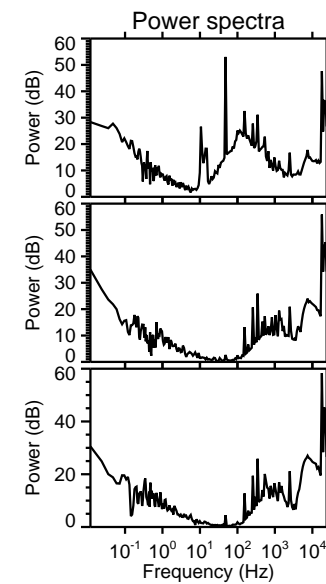
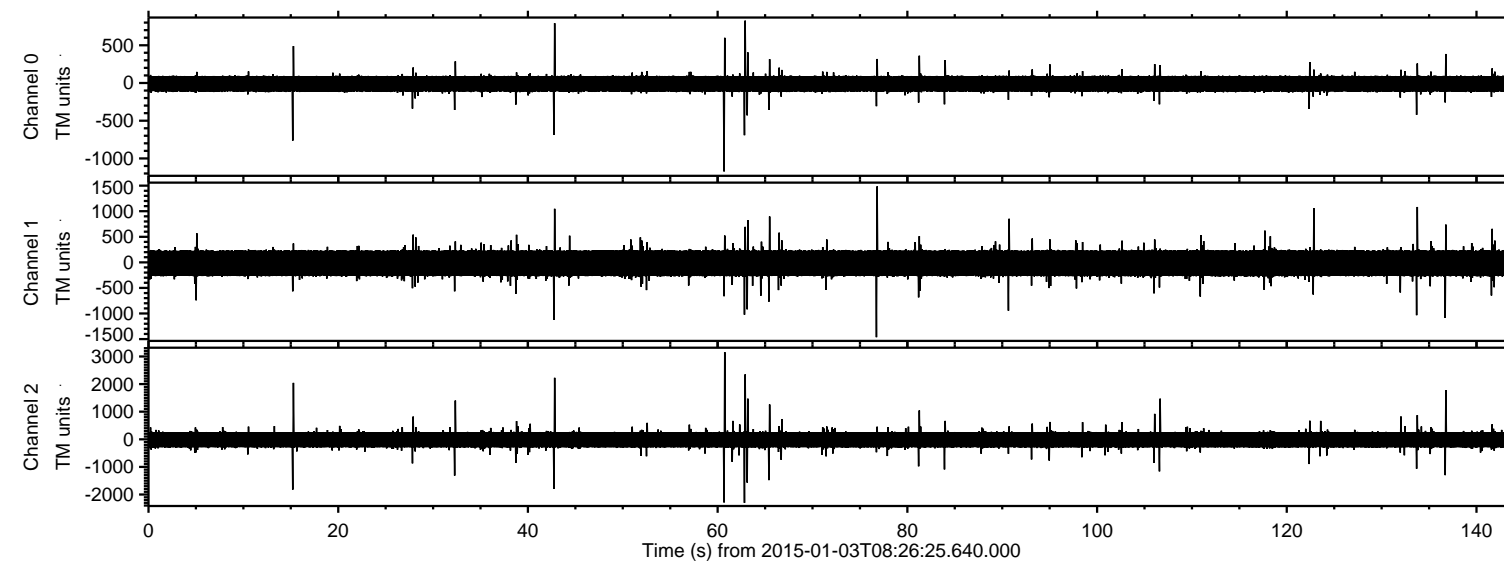

ELMAVAN 3D WAVEFORMS (Measured data sampled at 50 kHz) 49806 packets of 144 samples from 2015-01-03T08:26:25.640.000. Part 61/144

Processed Sat Jan 3 20:42:31 2015 by ELM ver.2012-10-06 from 001\_\_elm20150103\_082624\_\_dat00.bin

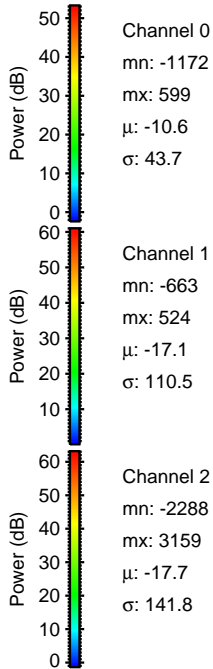
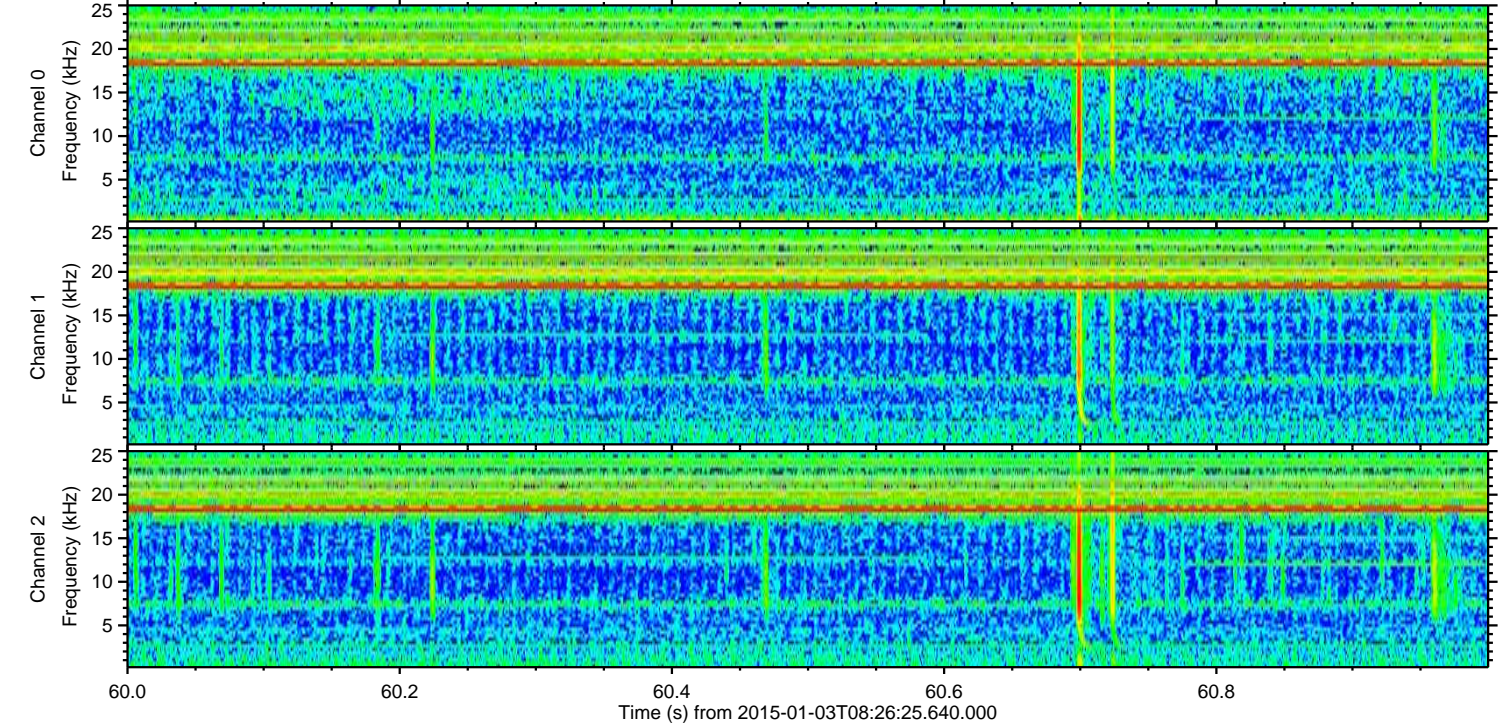
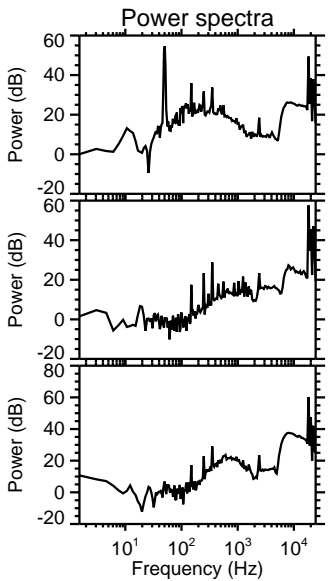
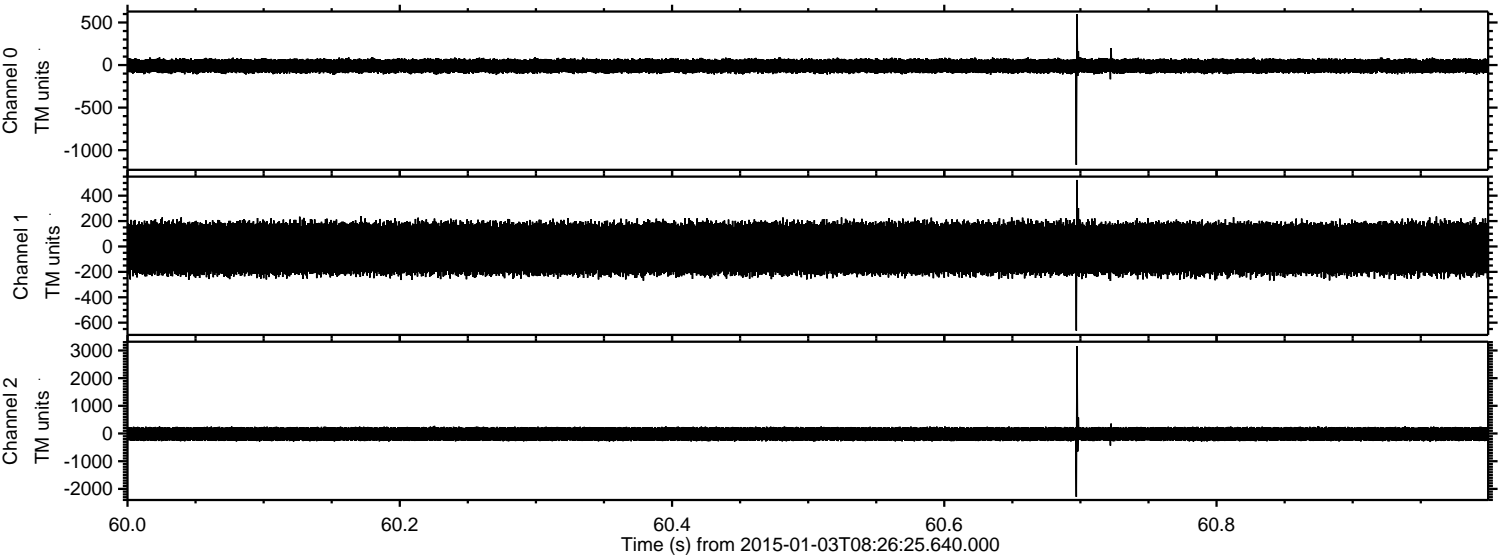

Channel 0  
mn: -1172  
mx: 599  
 $\mu$ : -10.6  
 $\sigma$ : 43.7

Channel 1  
mn: -663  
mx: 524  
 $\mu$ : -17.1  
 $\sigma$ : 110.5

Channel 2  
mn: -2288  
mx: 3159  
 $\mu$ : -17.7  
 $\sigma$ : 141.8



ELMAVAN 3D WAVEFORMS (Measured data sampled at 50 kHz) 49806 packets of 144 samples from 2015-01-03T08:26:25.640.000. Part 63/144

Processed Sat Jan 3 20:42:33 2015 by ELM ver.2012-10-06 from 001\_\_elm20150103\_082624\_\_dat00.bin

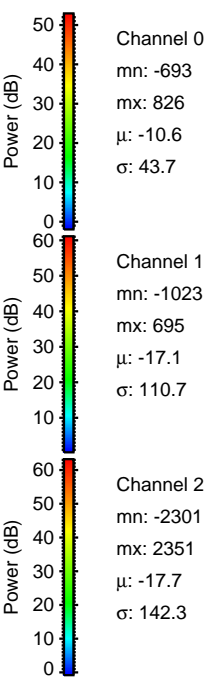
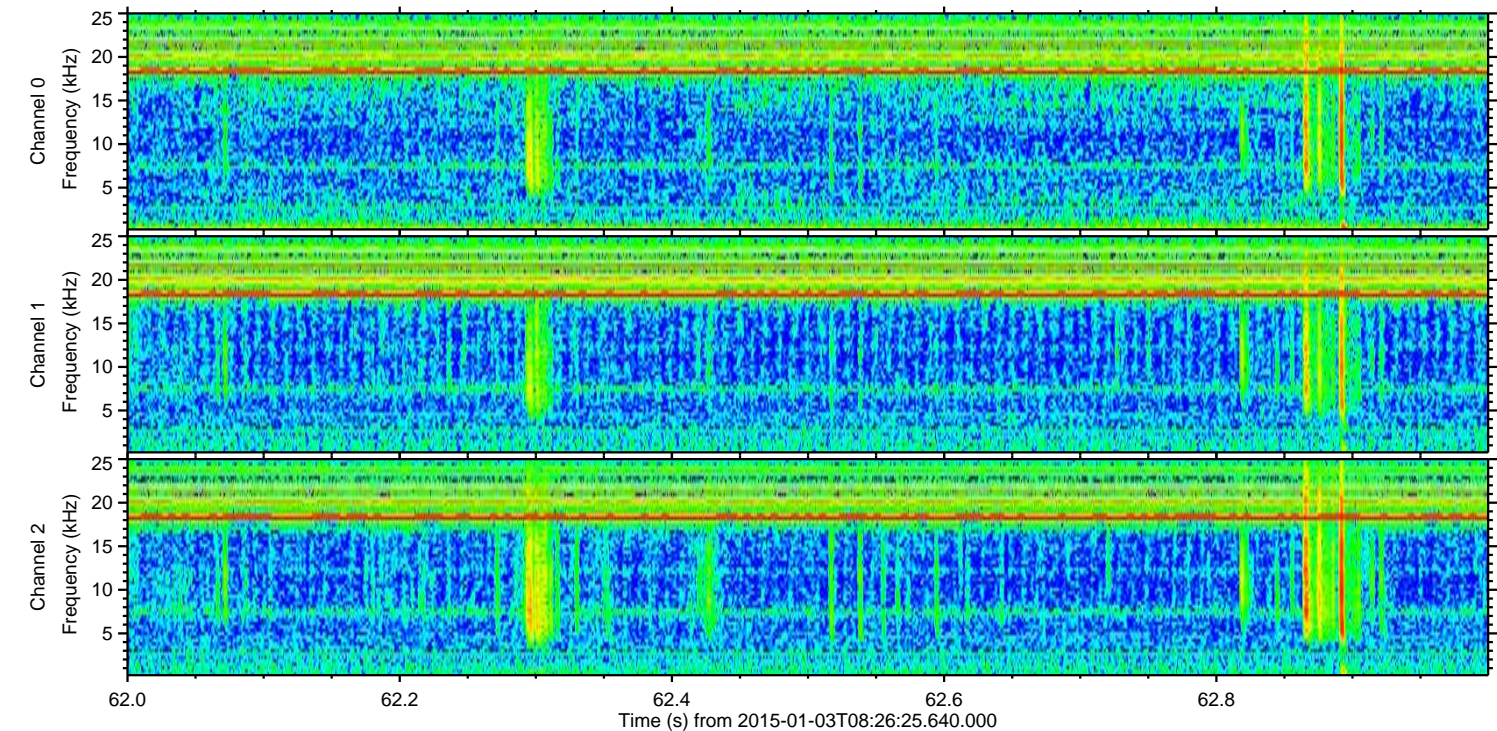
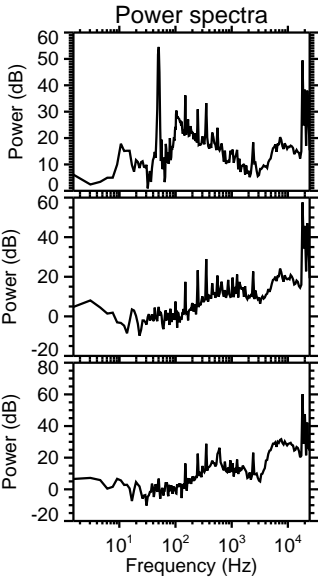
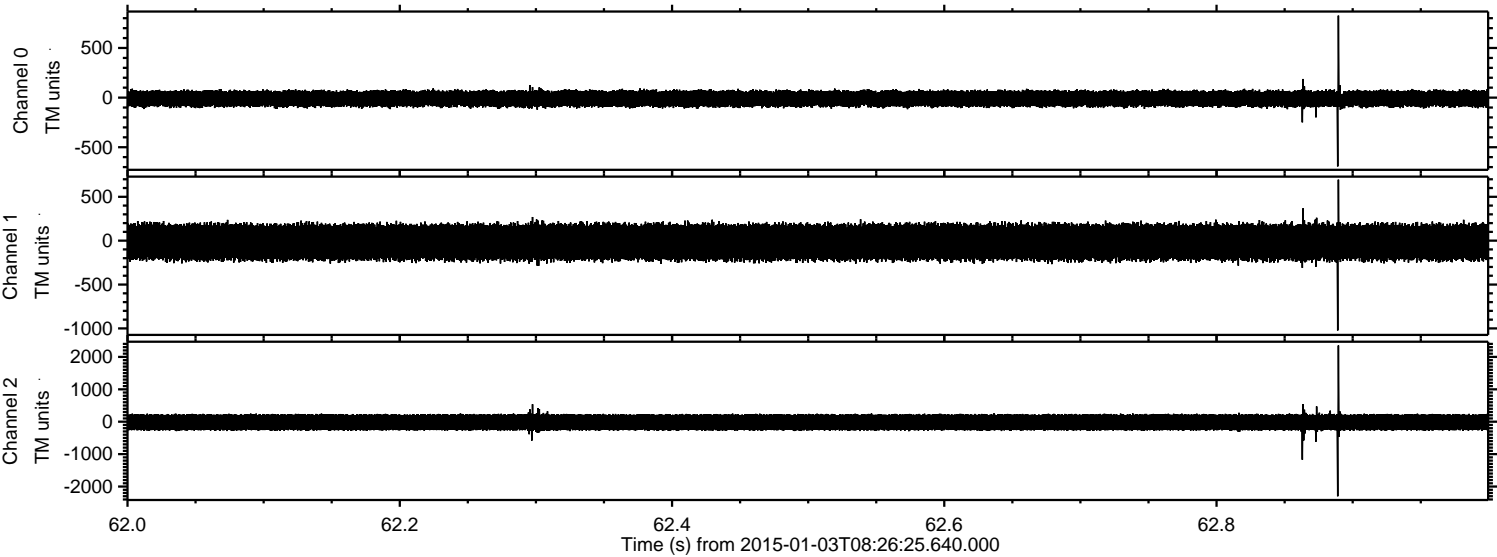



ELMAVAN 3D WAVEFORMS (Measured data sampled at 50 kHz) 49806 packets of 144 samples from 2015-01-03T08:26:25.640.000. Part 43/144

Processed Sat Jan 3 20:42:35 2015 by ELM ver.2012-10-06 from 001\_\_elm20150103\_082624\_\_dat00.bin

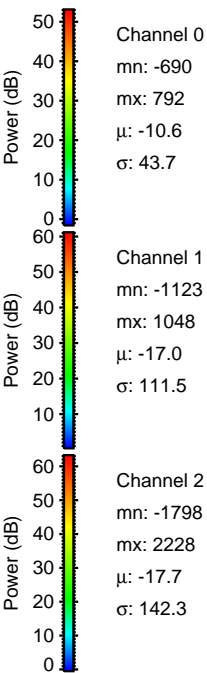
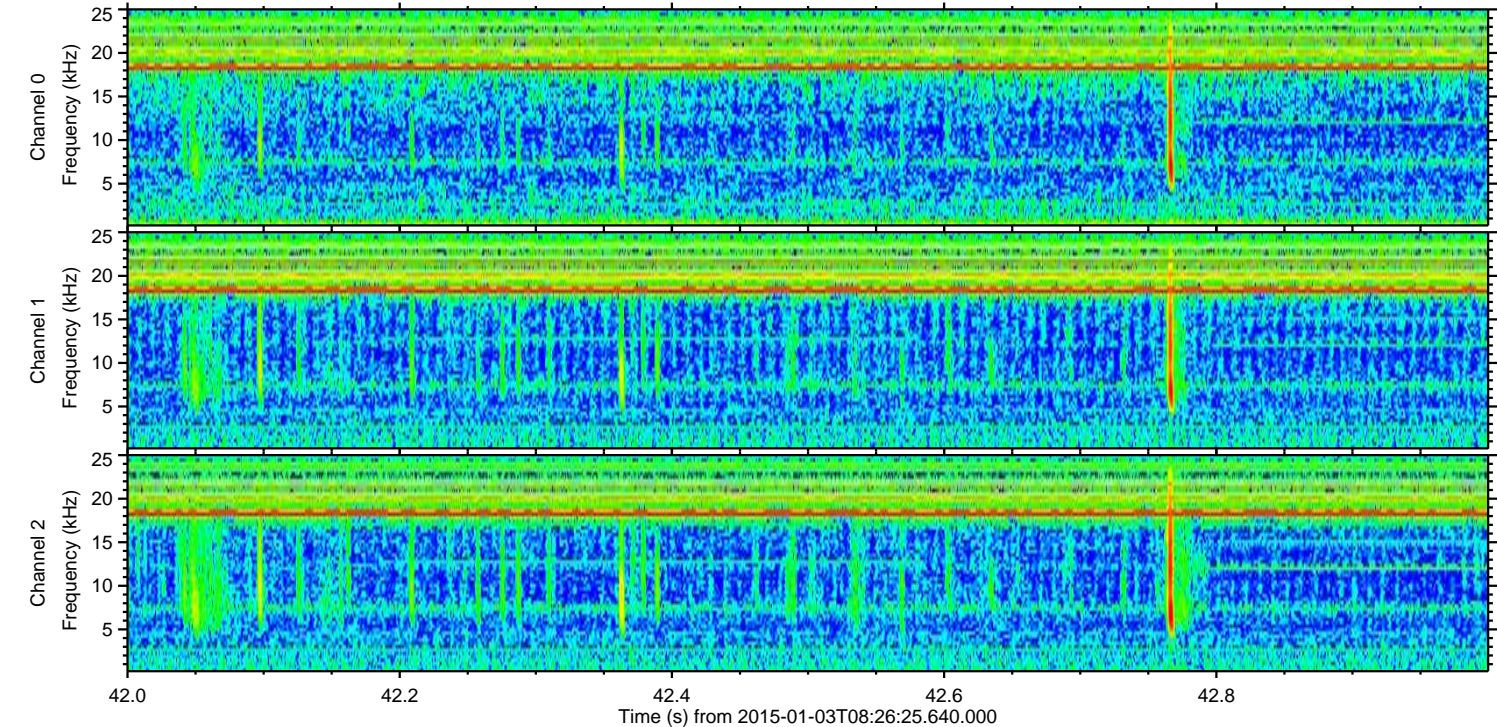
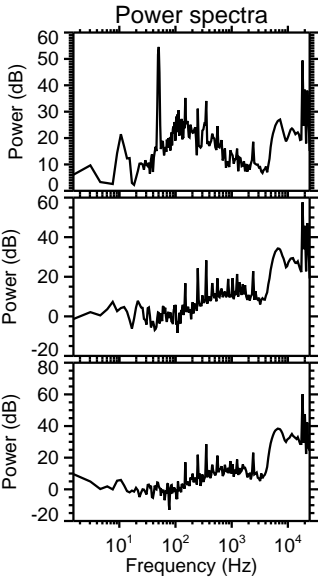
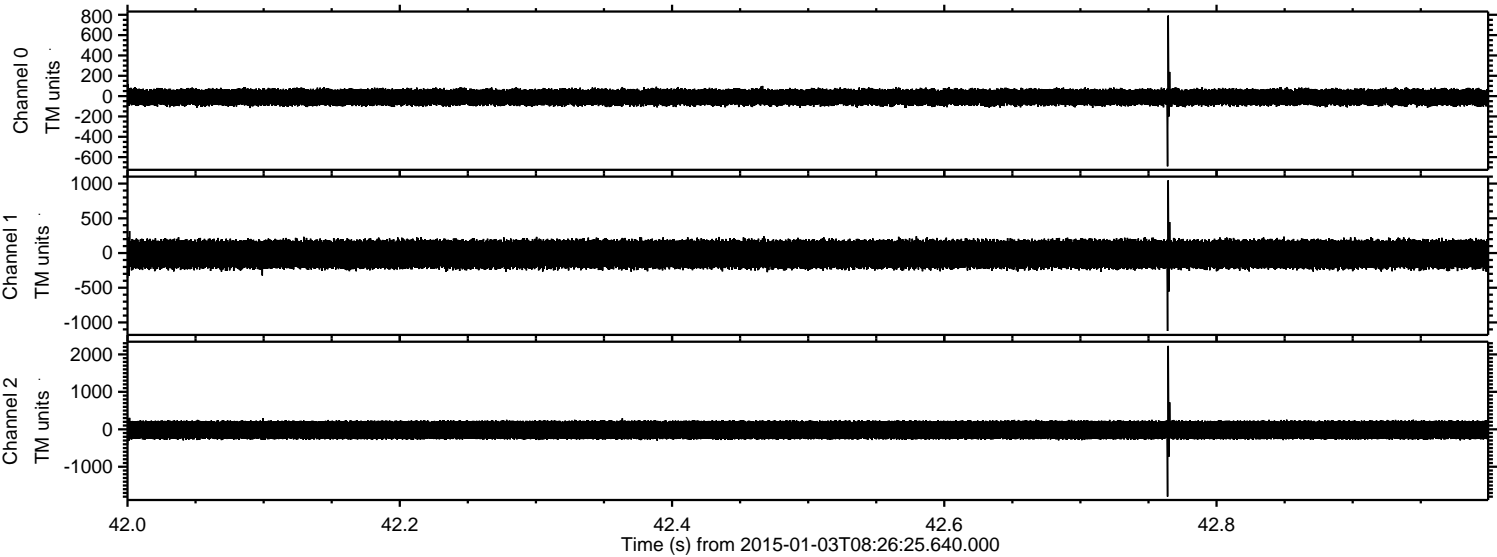



ELMAVAN 3D WAVEFORMS (Measured data sampled at 50 kHz) 49806 packets of 144 samples from 2015-01-03T08:26:25.640.000. Part 16/144

Processed Sat Jan 3 20:42:37 2015 by ELM ver.2012-10-06 from 001\_\_elm20150103\_082624\_\_dat00.bin

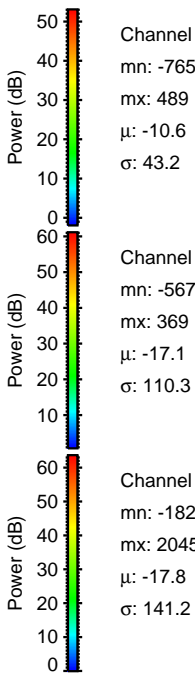
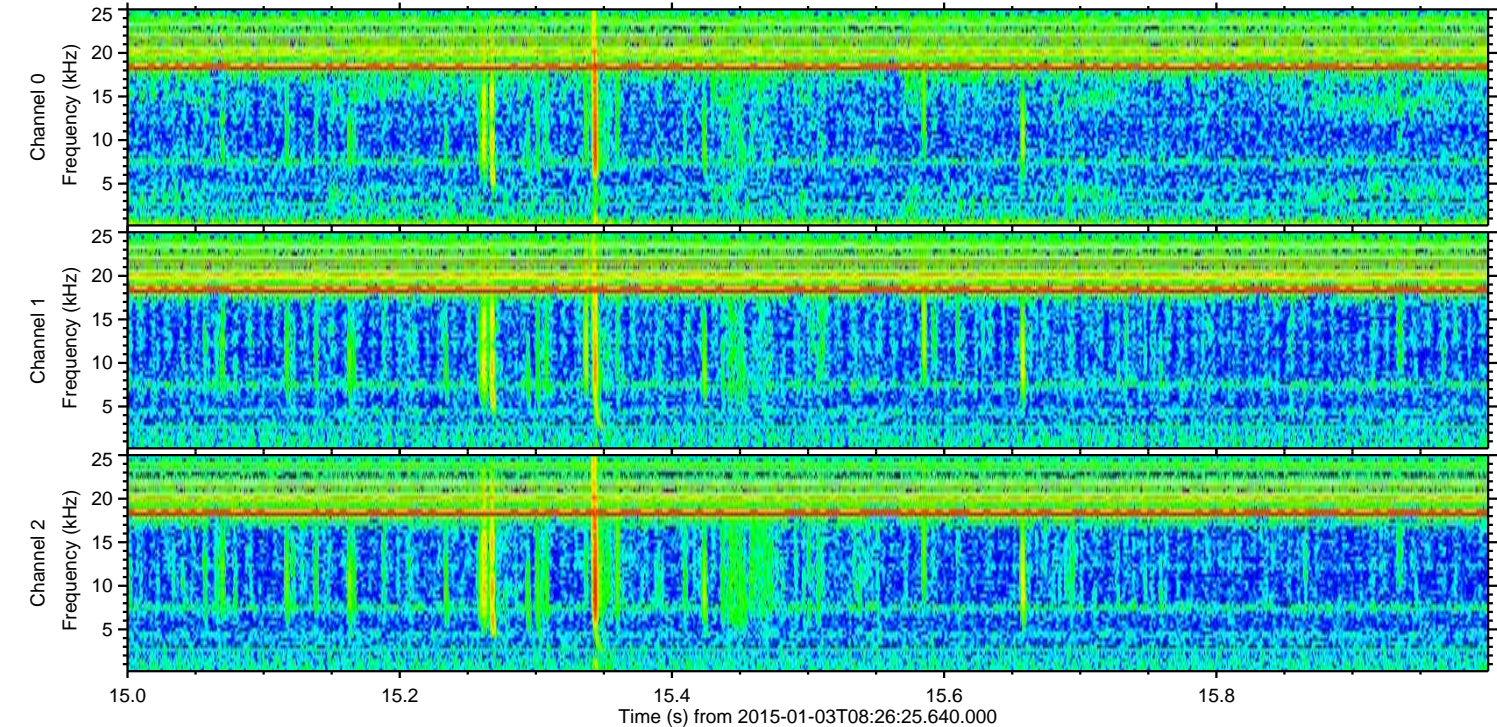
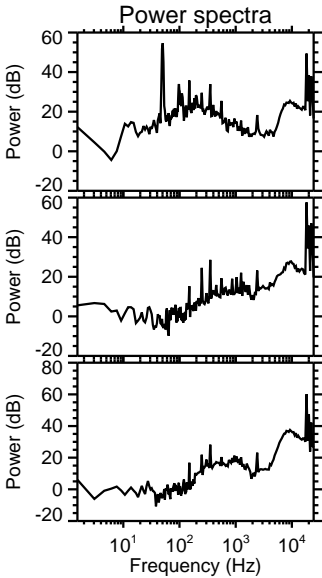
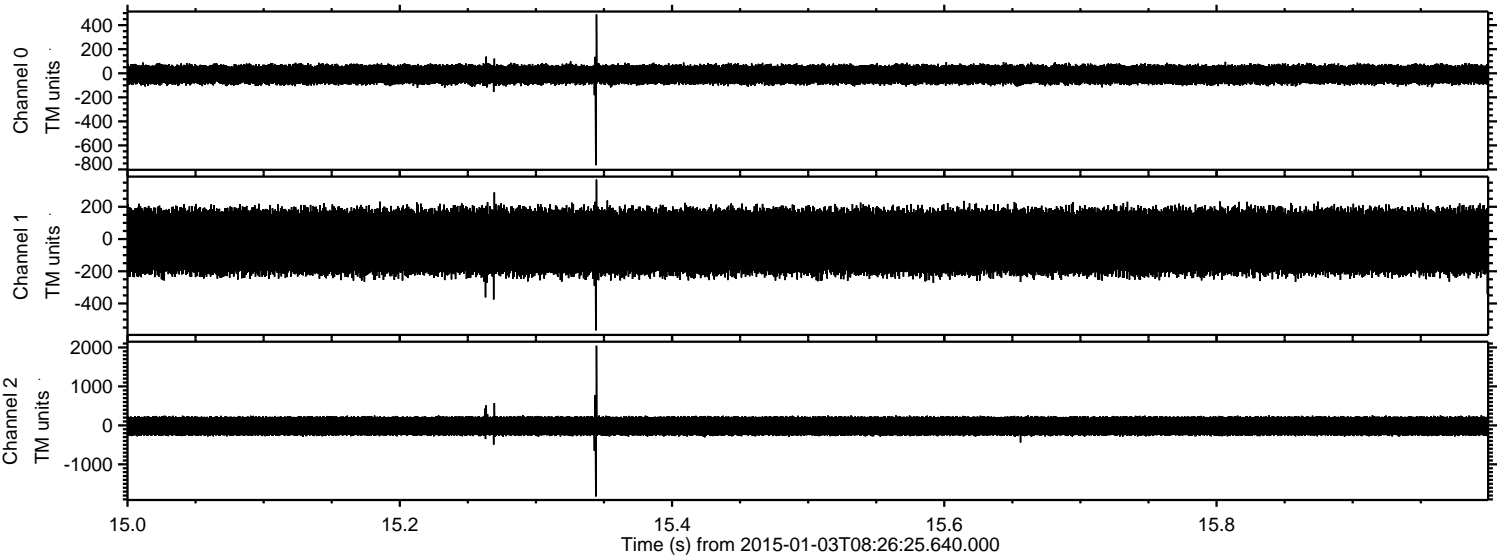



ELMAVAN 3D WAVEFORMS (Measured data sampled at 50 kHz) 49806 packets of 144 samples from 2015-01-03T08:26:25.640.000. Part 137/144

Processed Sat Jan 3 20:42:39 2015 by ELM ver.2012-10-06 from 001\_\_elm20150103\_082624\_\_dat00.bin

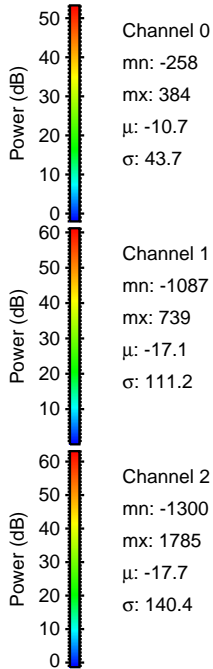
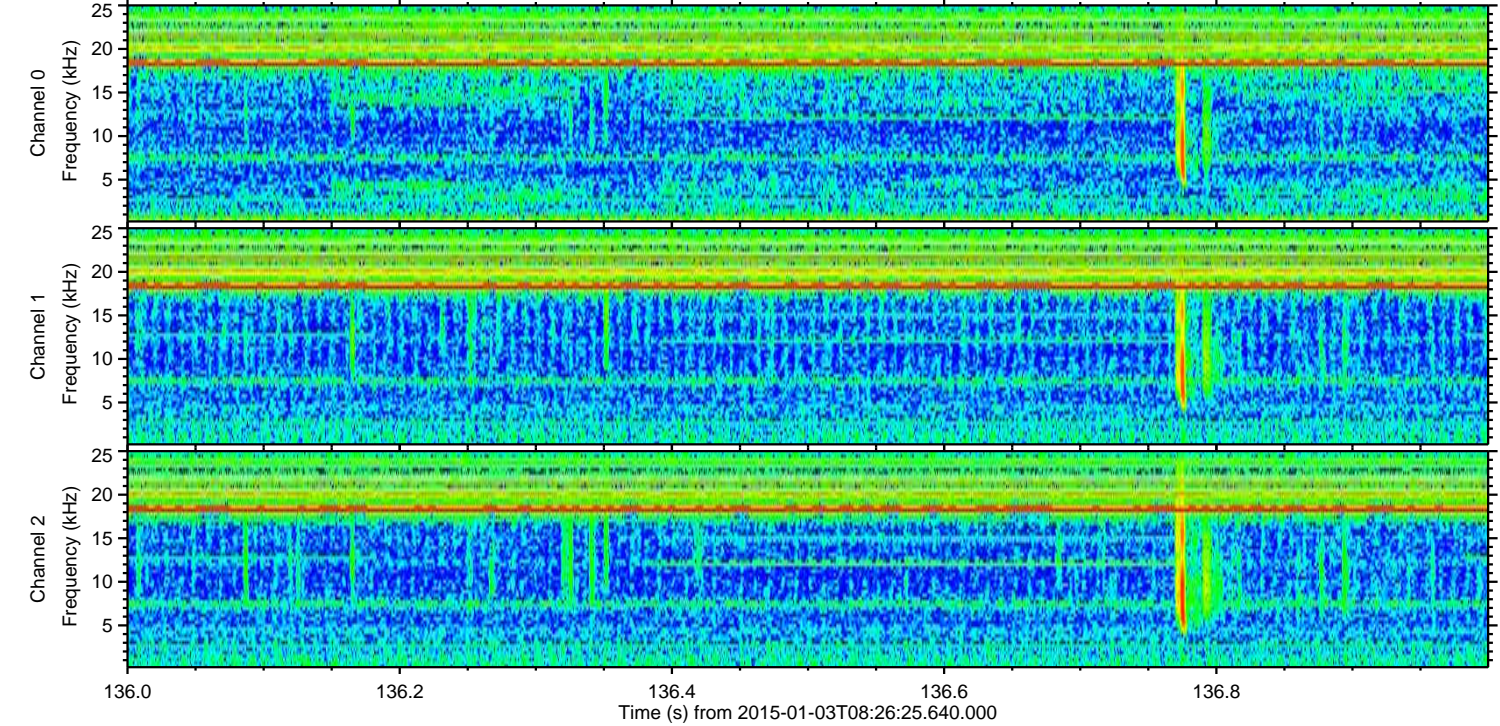
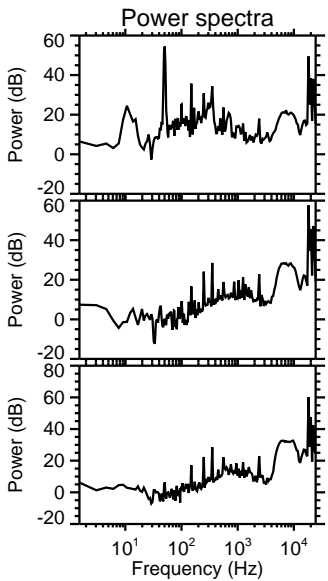
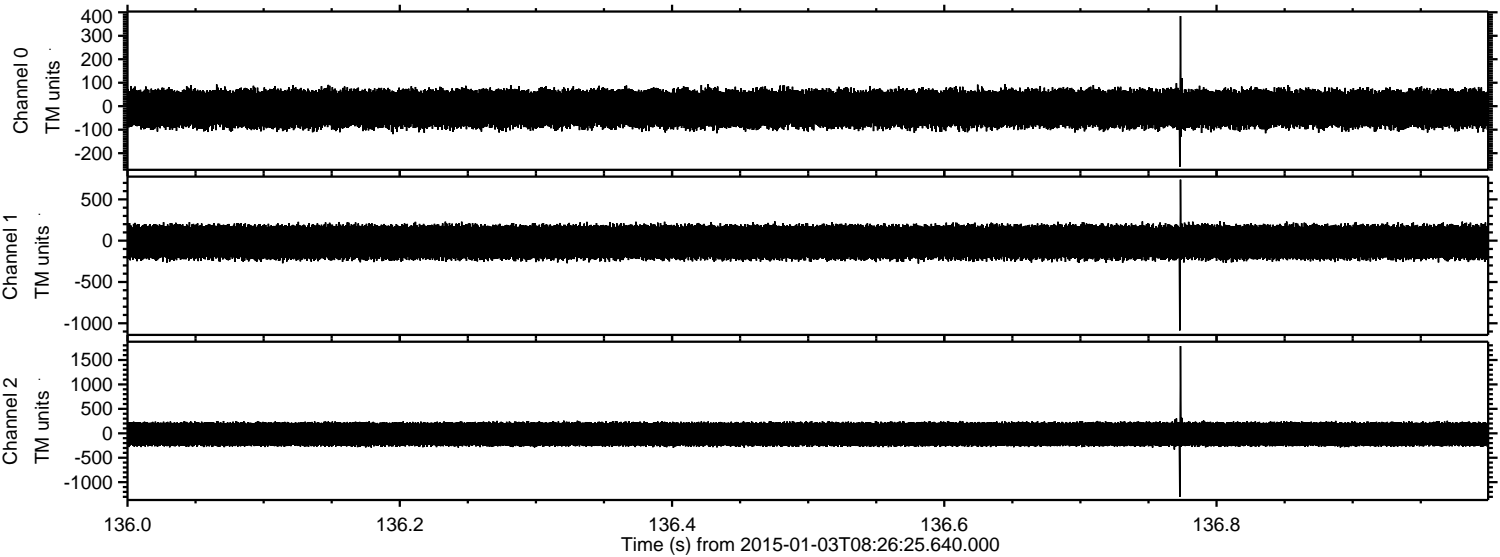

Channel 0  
mn: -258  
mx: 384  
 $\mu$ : -10.7  
 $\sigma$ : 43.7

Channel 1  
mn: -1087  
mx: 739  
 $\mu$ : -17.1  
 $\sigma$ : 111.2

Channel 2  
mn: -1300  
mx: 1785  
 $\mu$ : -17.7  
 $\sigma$ : 140.4



ELMAVAN 3D WAVEFORMS (Measured data sampled at 50 kHz) 49806 packets of 144 samples from 2015-01-03T08:26:25.640.000. Part 64/144

Processed Sat Jan 3 20:42:40 2015 by ELM ver.2012-10-06 from 001\_\_elm20150103\_082624\_\_dat00.bin

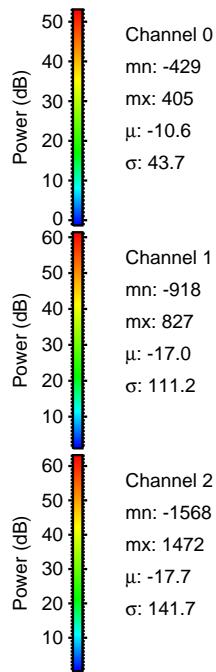
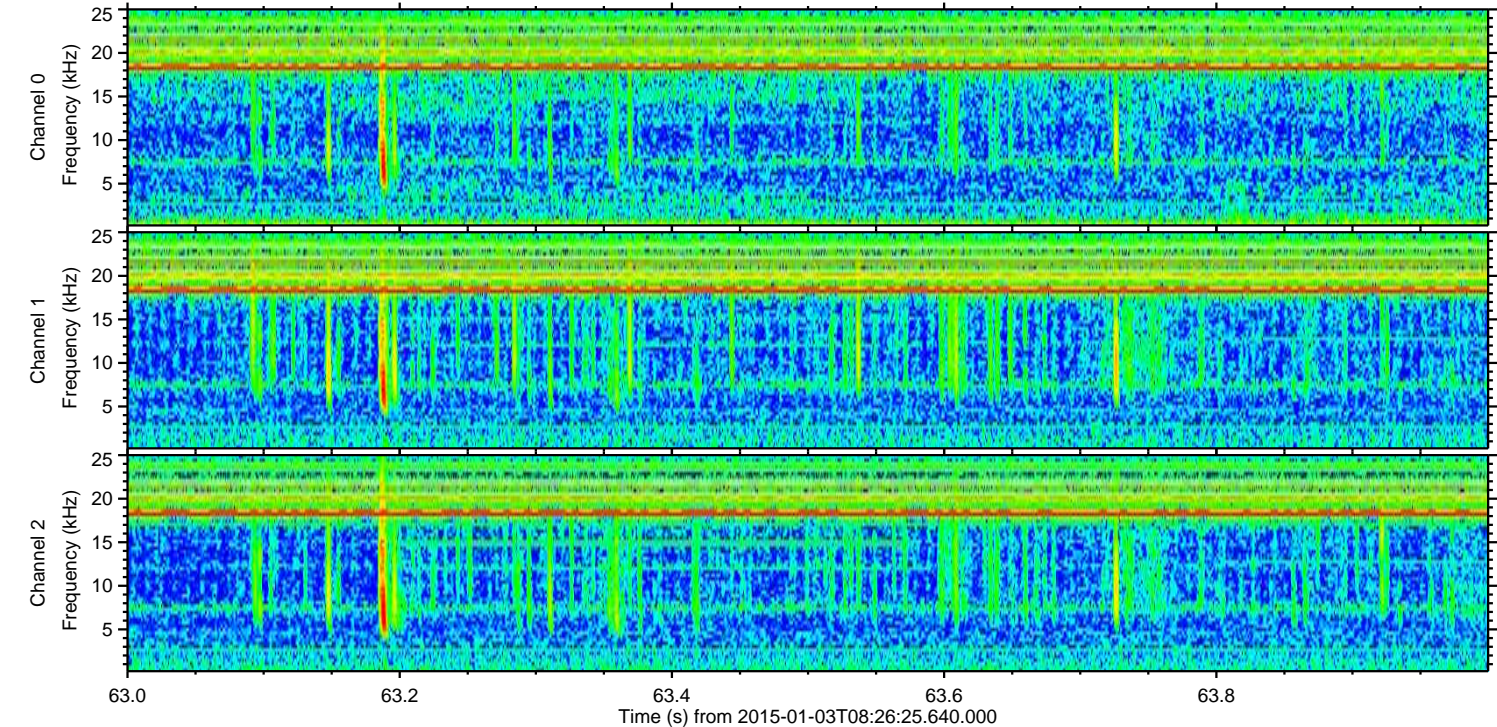
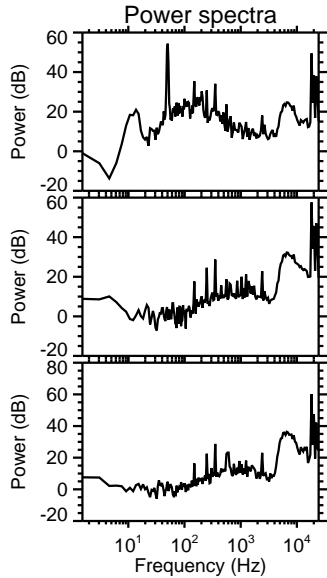
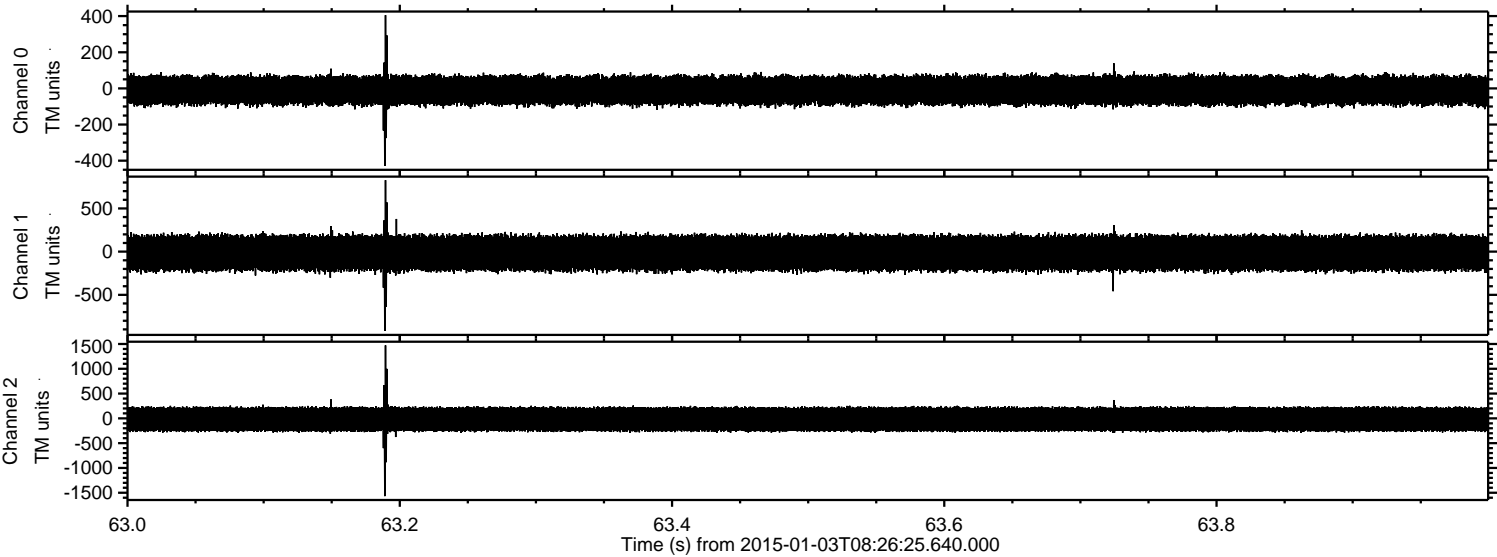



ELMAVAN 3D WAVEFORMS (Measured data sampled at 50 kHz) 49806 packets of 144 samples from 2015-01-03T08:26:25.640.000. Part 77/144

Processed Sat Jan 3 20:42:41 2015 by ELM ver.2012-10-06 from 001\_\_elm20150103\_082624\_\_dat00.bin

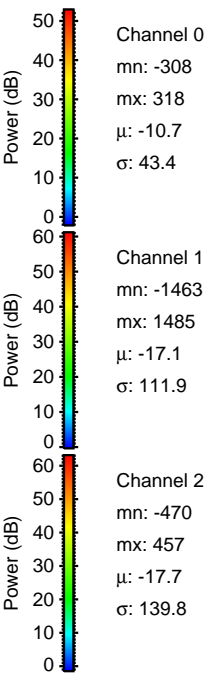
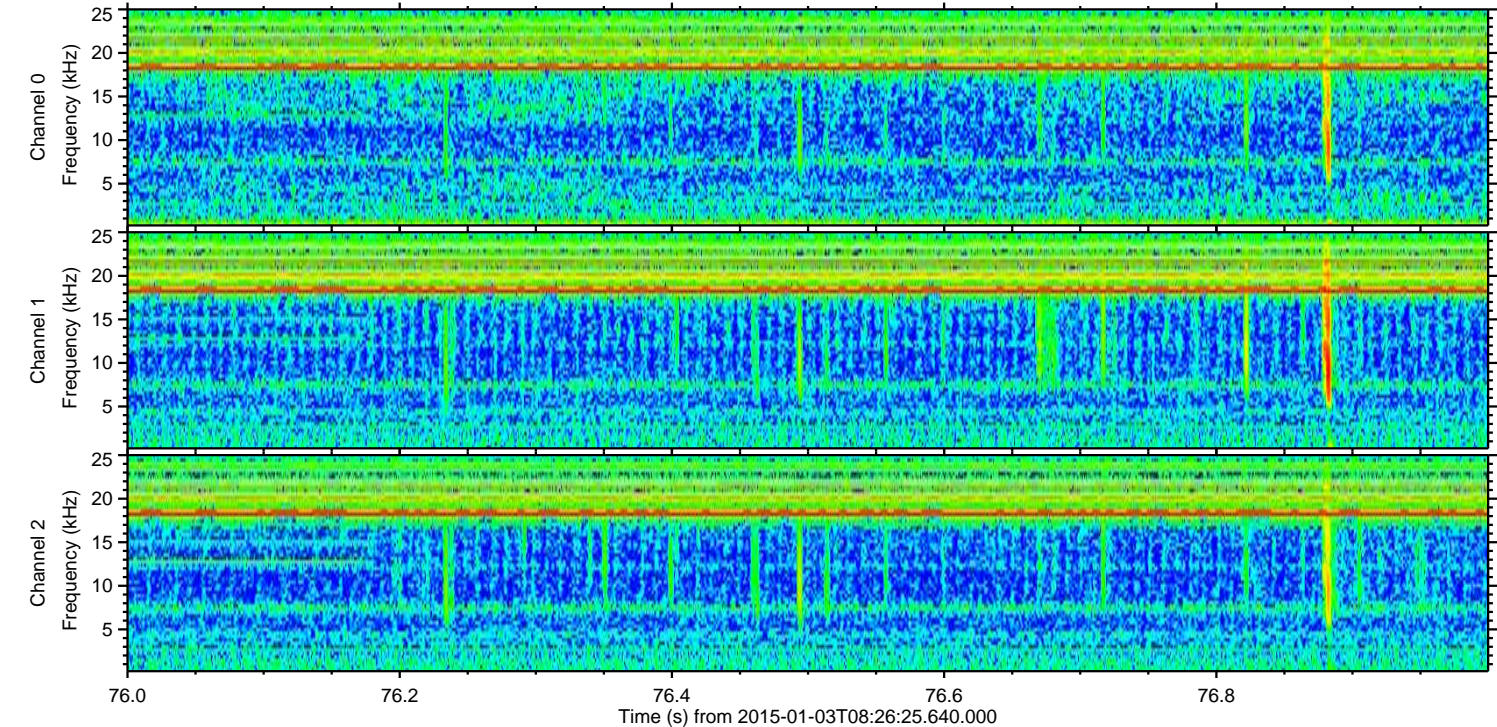
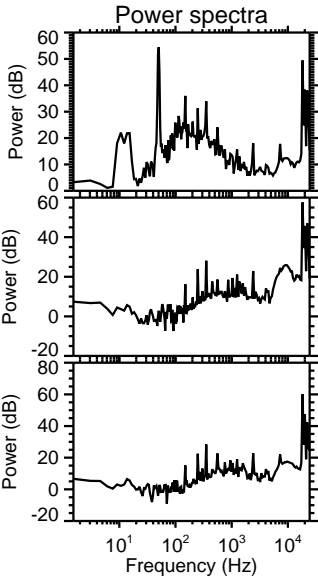
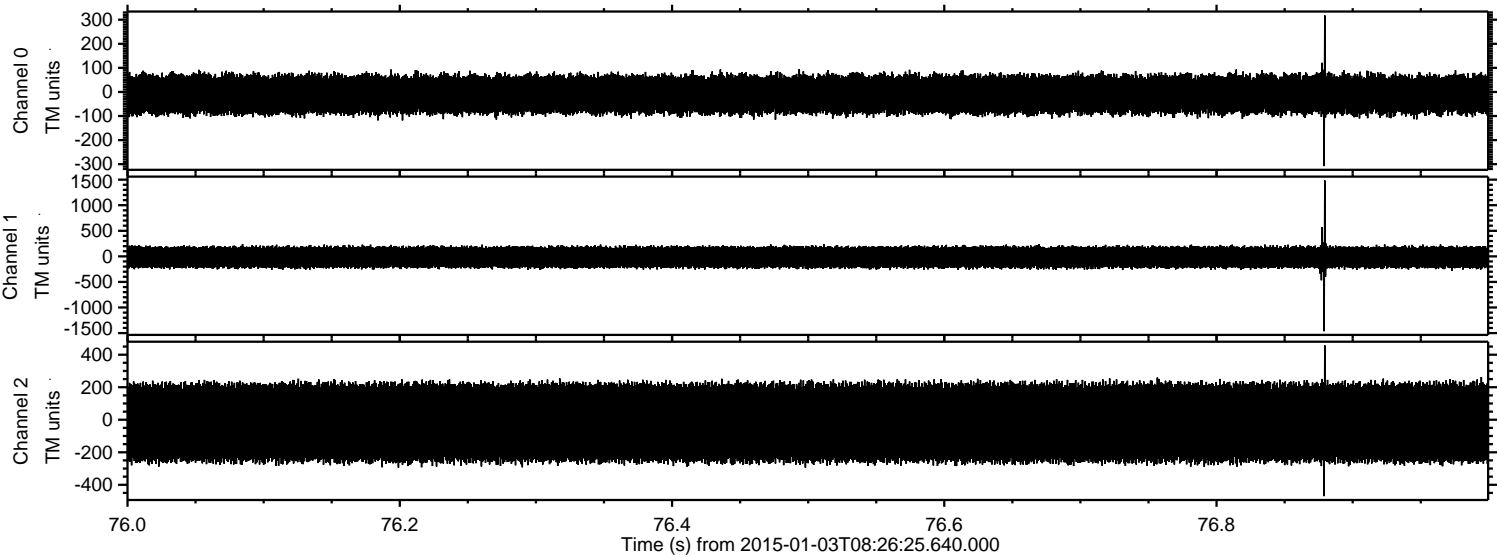



Processed Sat Jan 3 20:42:42 2015 by ELM ver.2012-10-06 from 001\_\_elm20150103\_082624\_\_dat00.bin

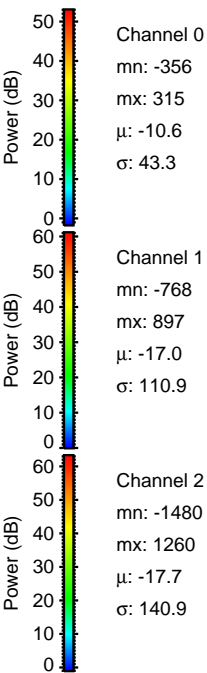
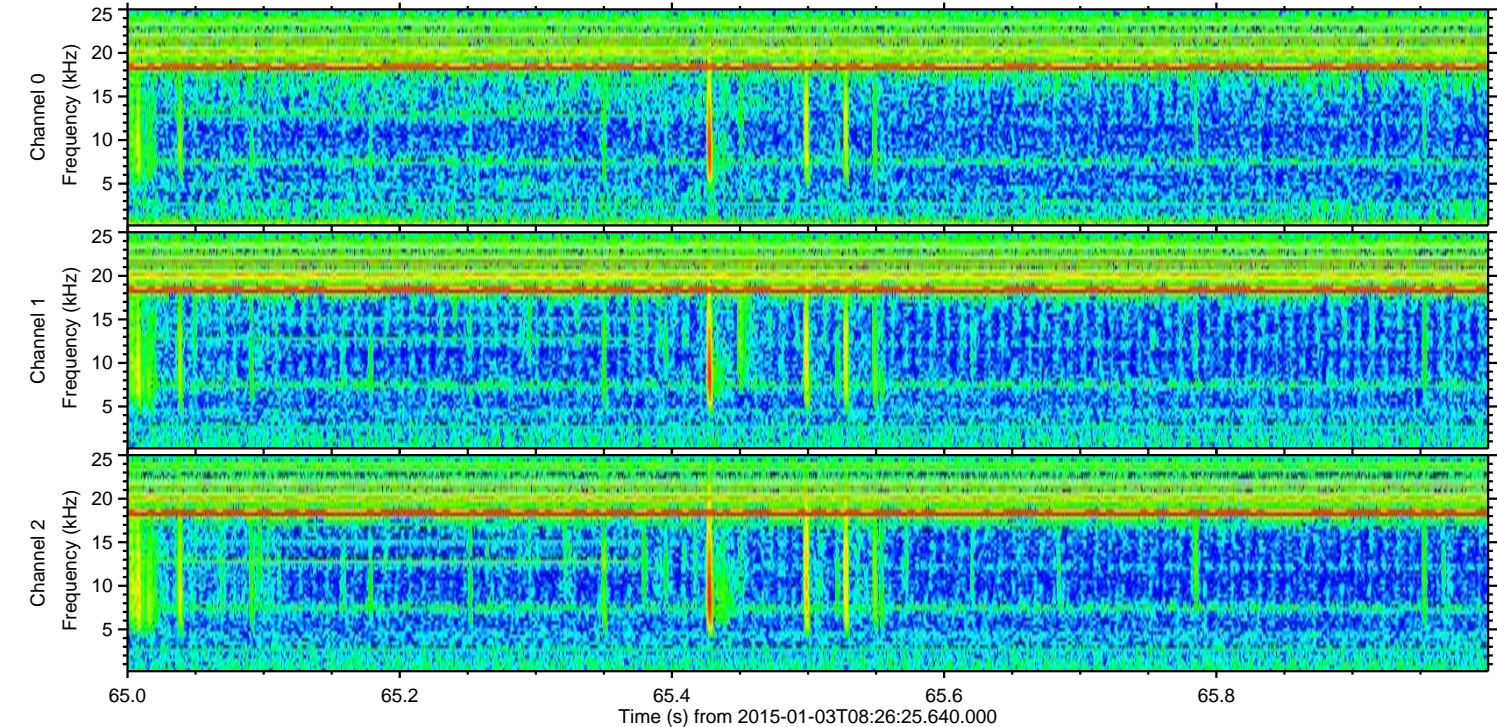
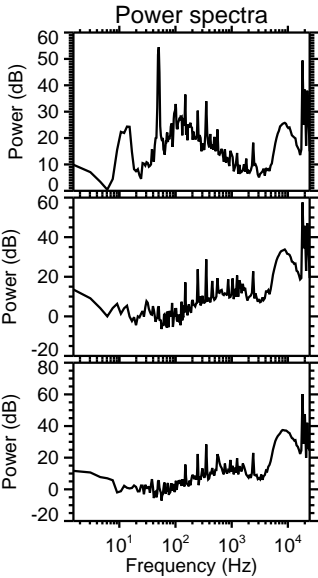
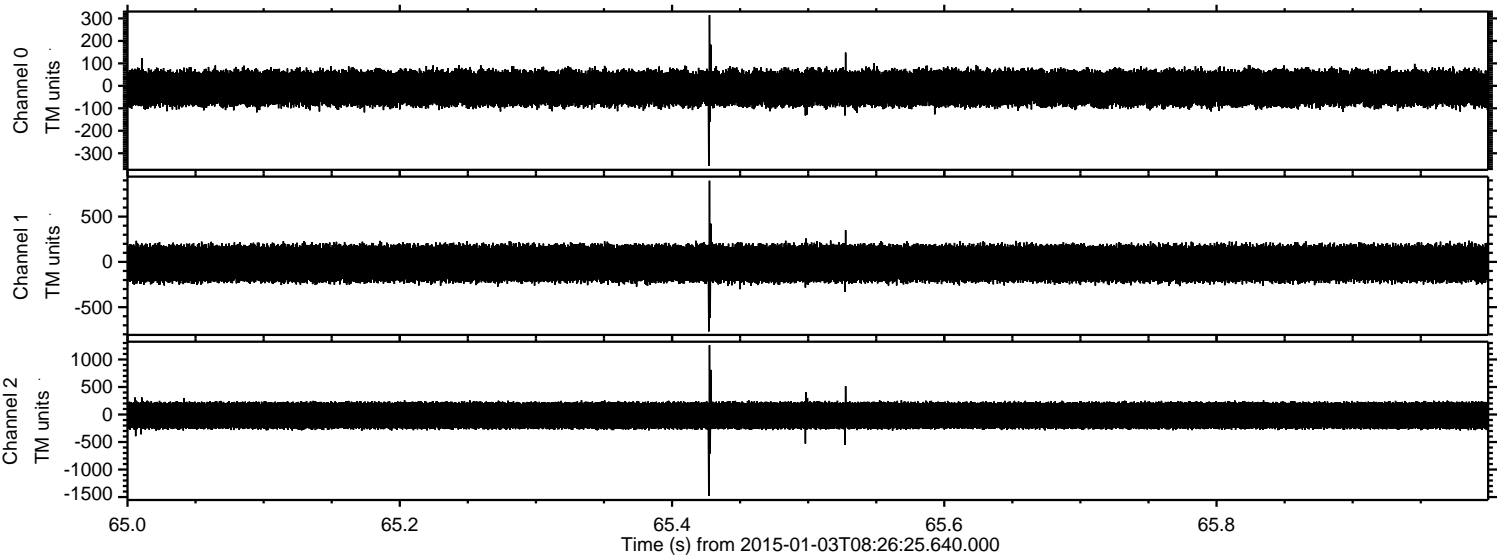



ELMAVAN 3D WAVEFORMS (Measured data sampled at 50 kHz) 49806 packets of 144 samples from 2015-01-03T08:26:25.640.000. Part 107/144

Processed Sat Jan 3 20:42:43 2015 by ELM ver.2012-10-06 from 001\_\_elm20150103\_082624\_\_dat00.bin

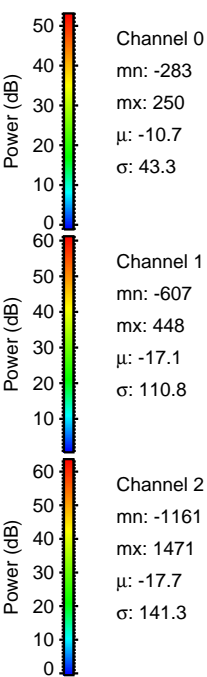
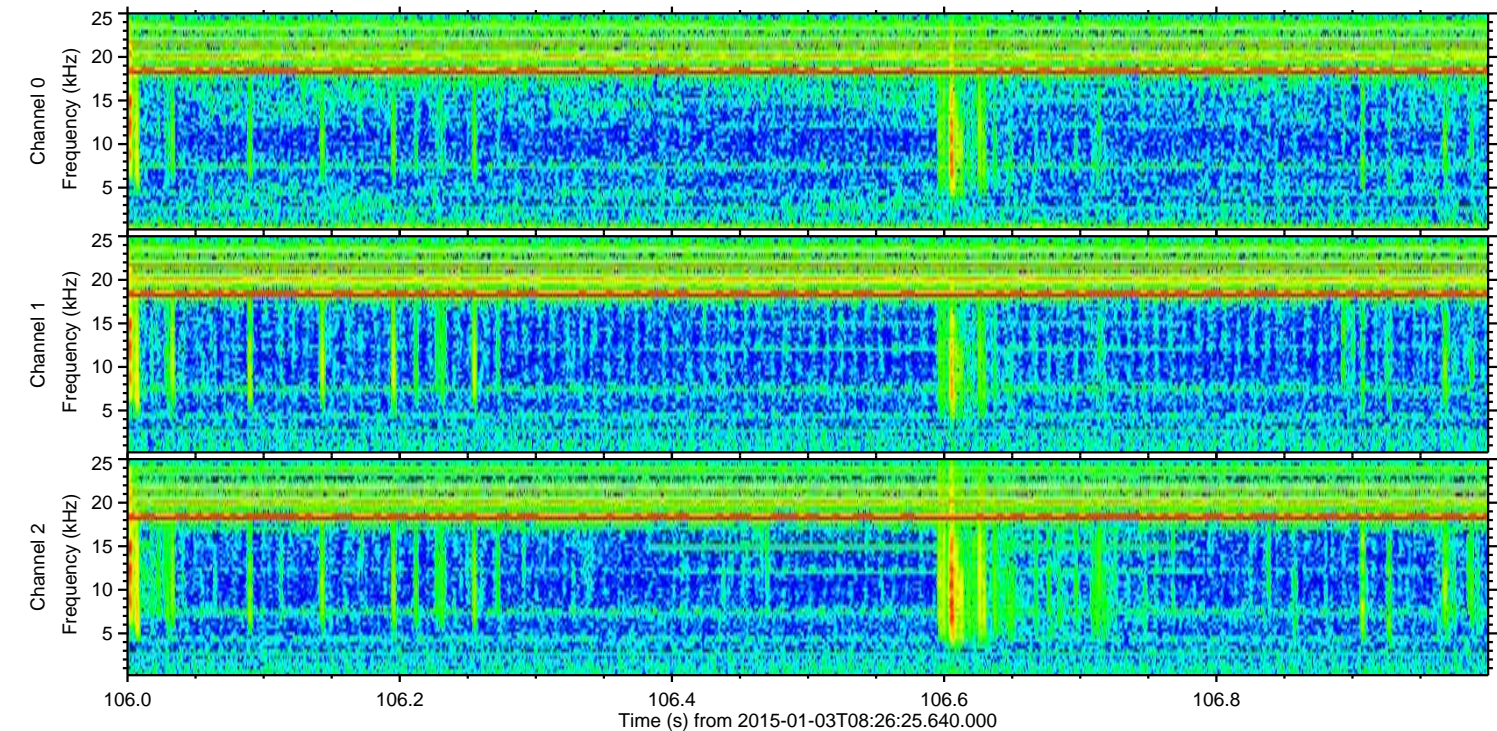
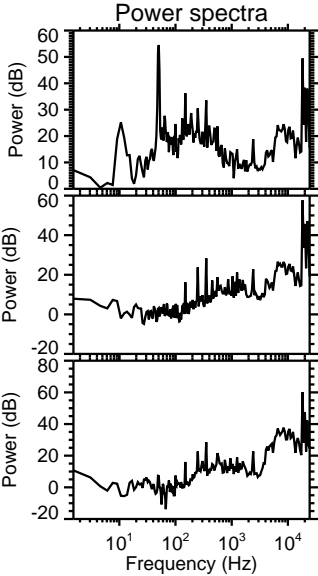
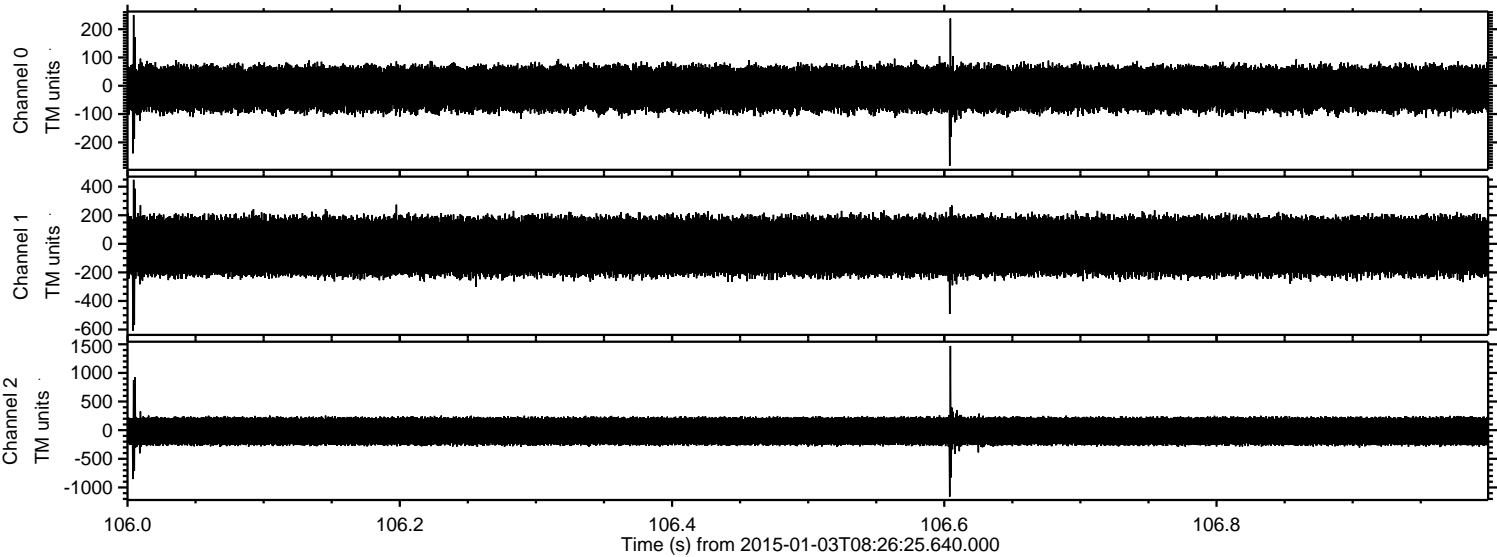



Processed Sat Jan 3 20:42:44 2015 by ELM ver.2012-10-06 from 001\_\_elm20150103\_082624\_\_dat00.bin

