

ELMAVAN 3D WAVEFORMS (Measured data sampled at 50 kHz) 49796 packets of 144 samples from 2015-01-03T06:26:21.729.000.

Processed Sat Jan 3 20:05:29 2015 by ELM ver.2012-10-06 from 001__elm20150103_062620__dat00.bin

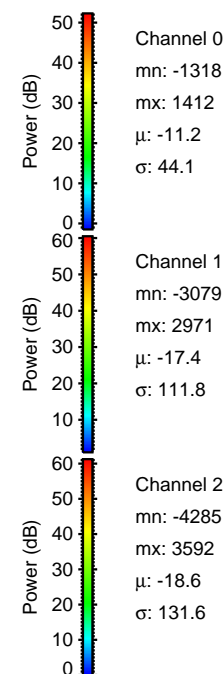
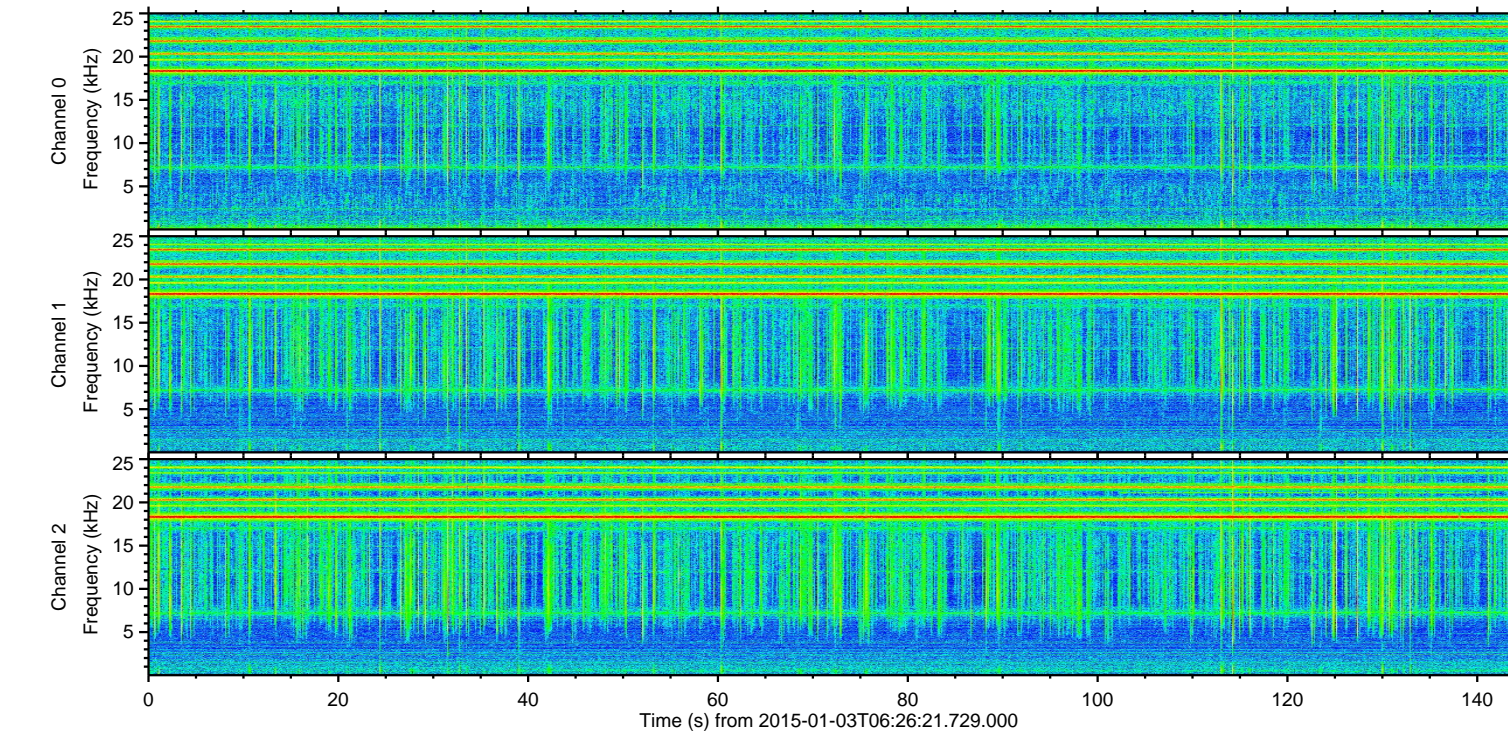
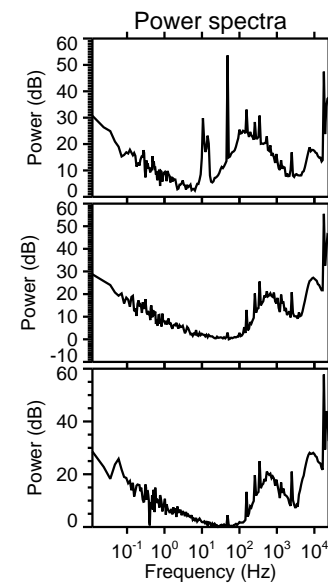
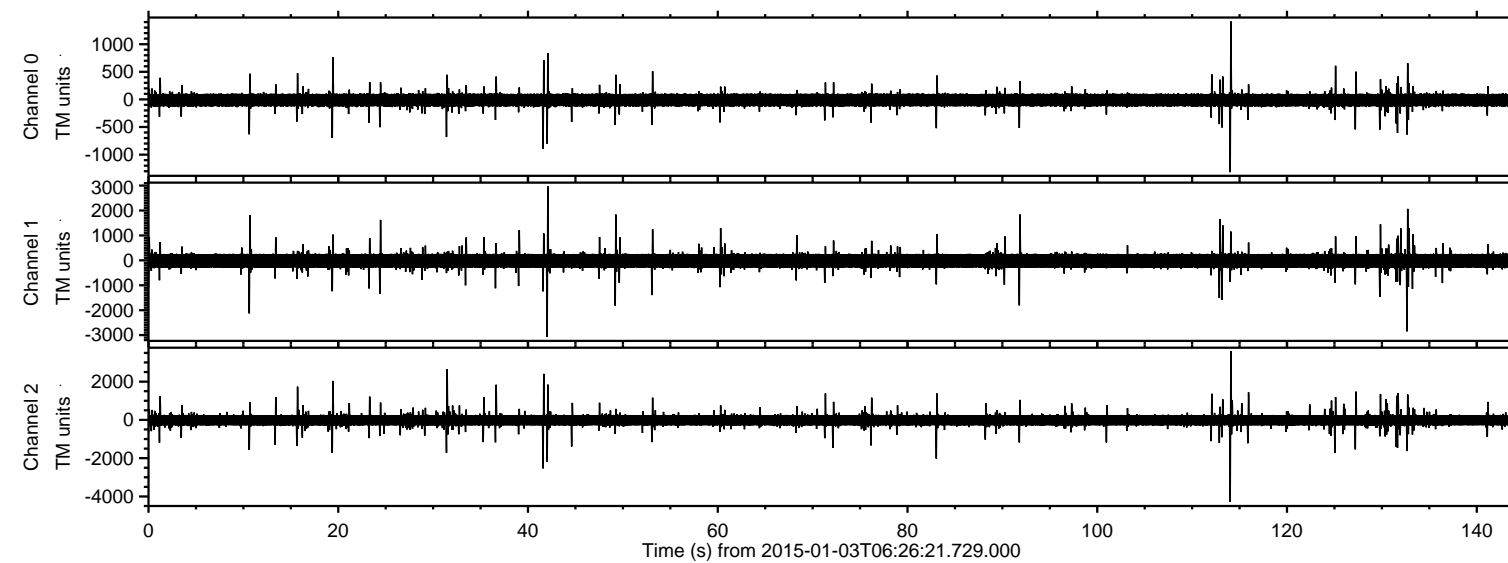

ELMAVAN 3D WAVEFORMS (Measured data sampled at 50 kHz) 49796 packets of 144 samples from 2015-01-03T06:26:21.729.000. Part 115/144

Processed Sat Jan 3 20:05:41 2015 by ELM ver.2012-10-06 from 001__elm20150103_062620__dat00.bin

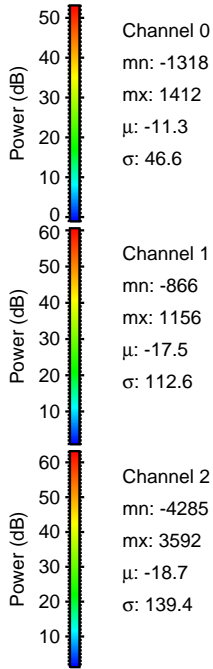
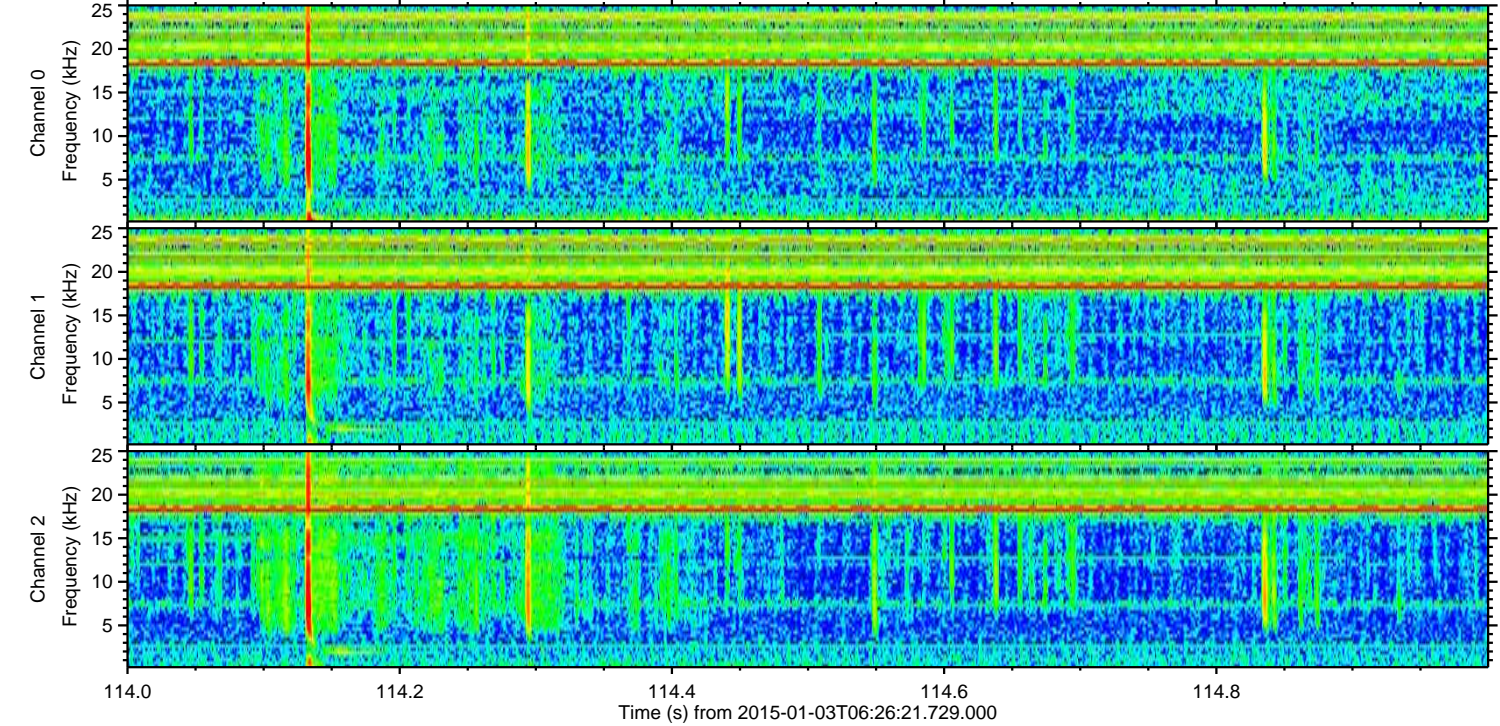
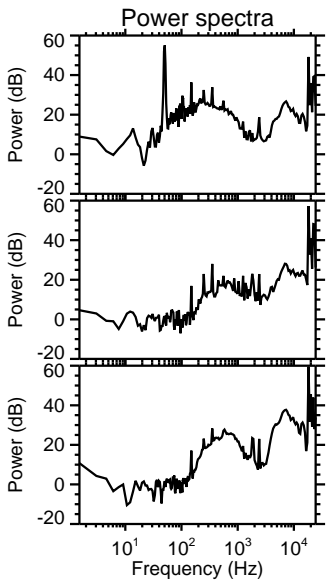
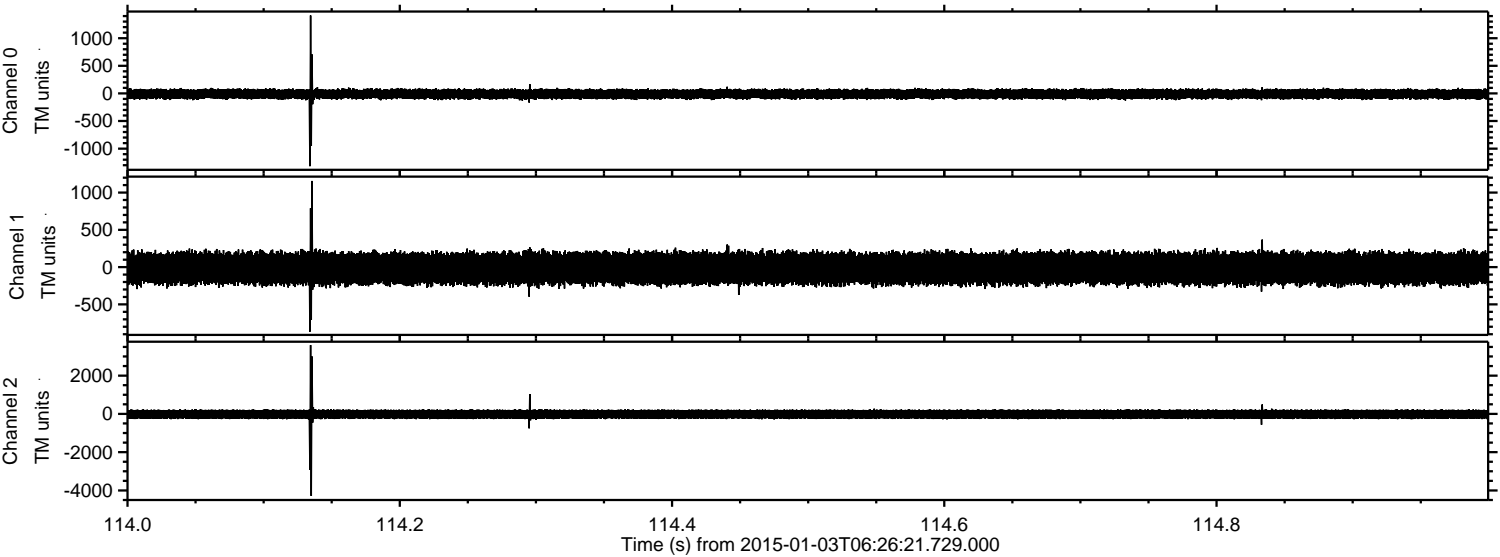

Processed Sat Jan 3 20:05:42 2015 by ELM ver.2012-10-06 from 001__elm20150103_062620__dat00.bin

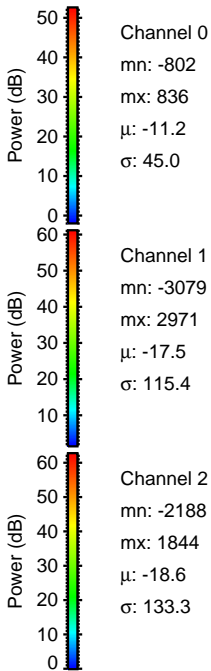
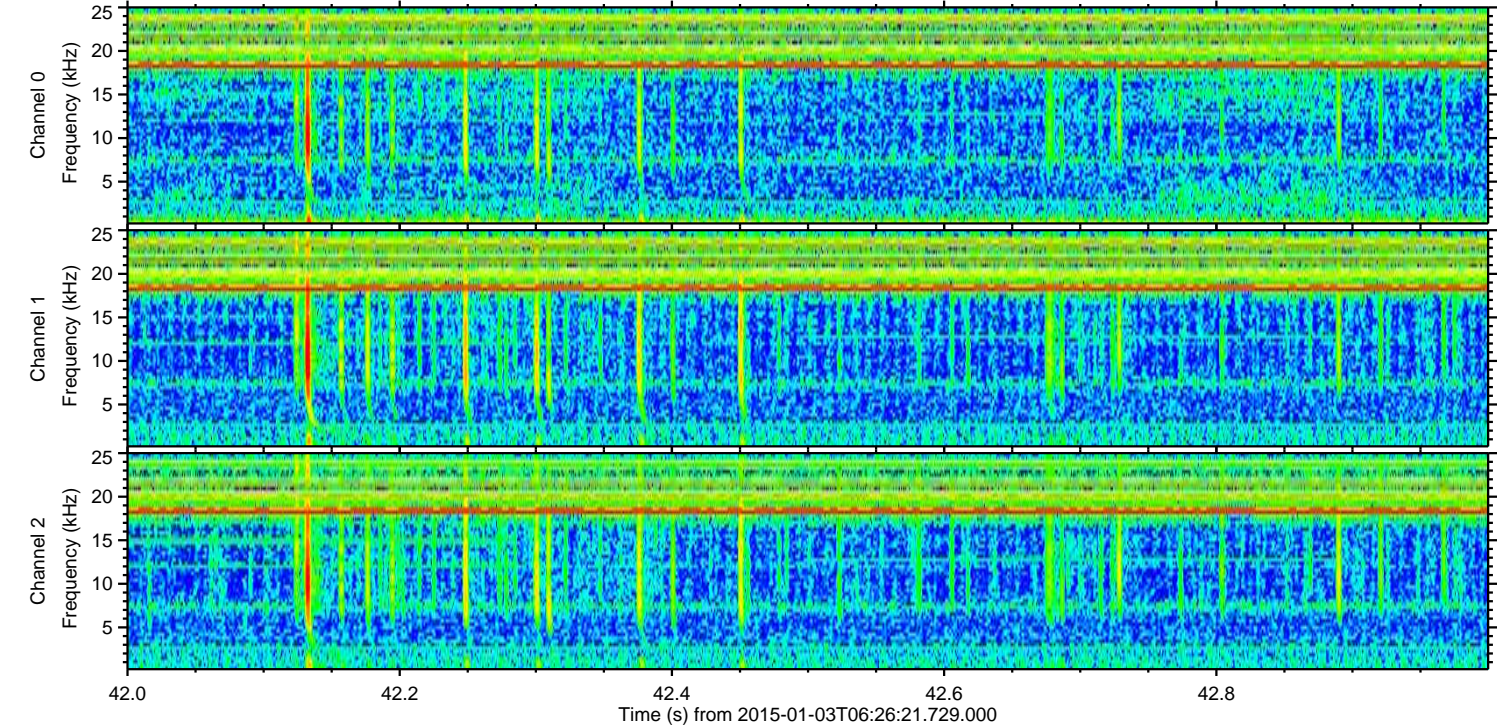
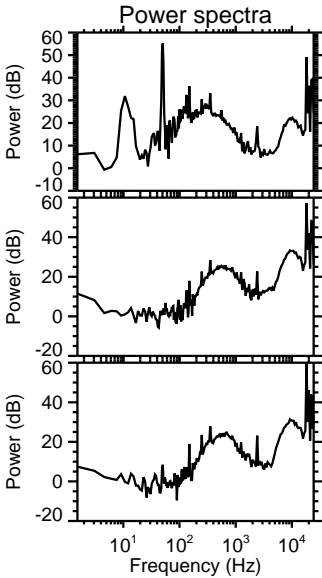
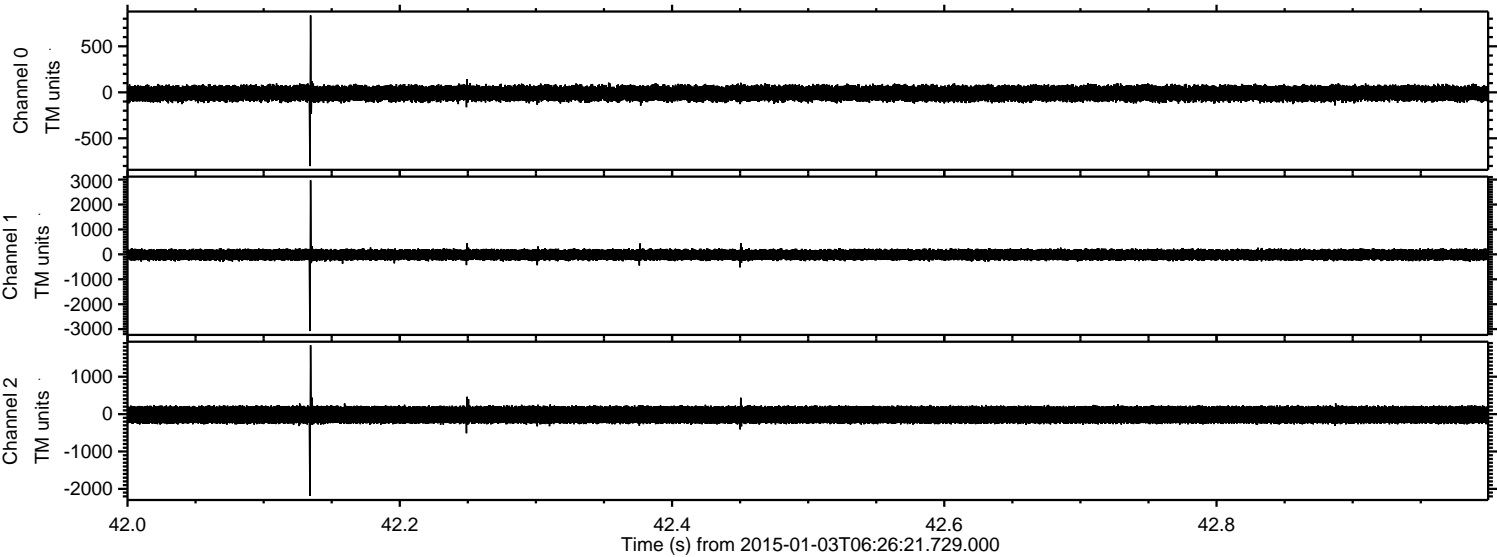

Processed Sat Jan 3 20:05:42 2015 by ELM ver.2012-10-06 from 001__elm20150103_062620__dat00.bin

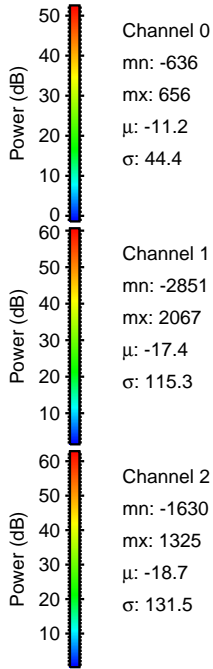
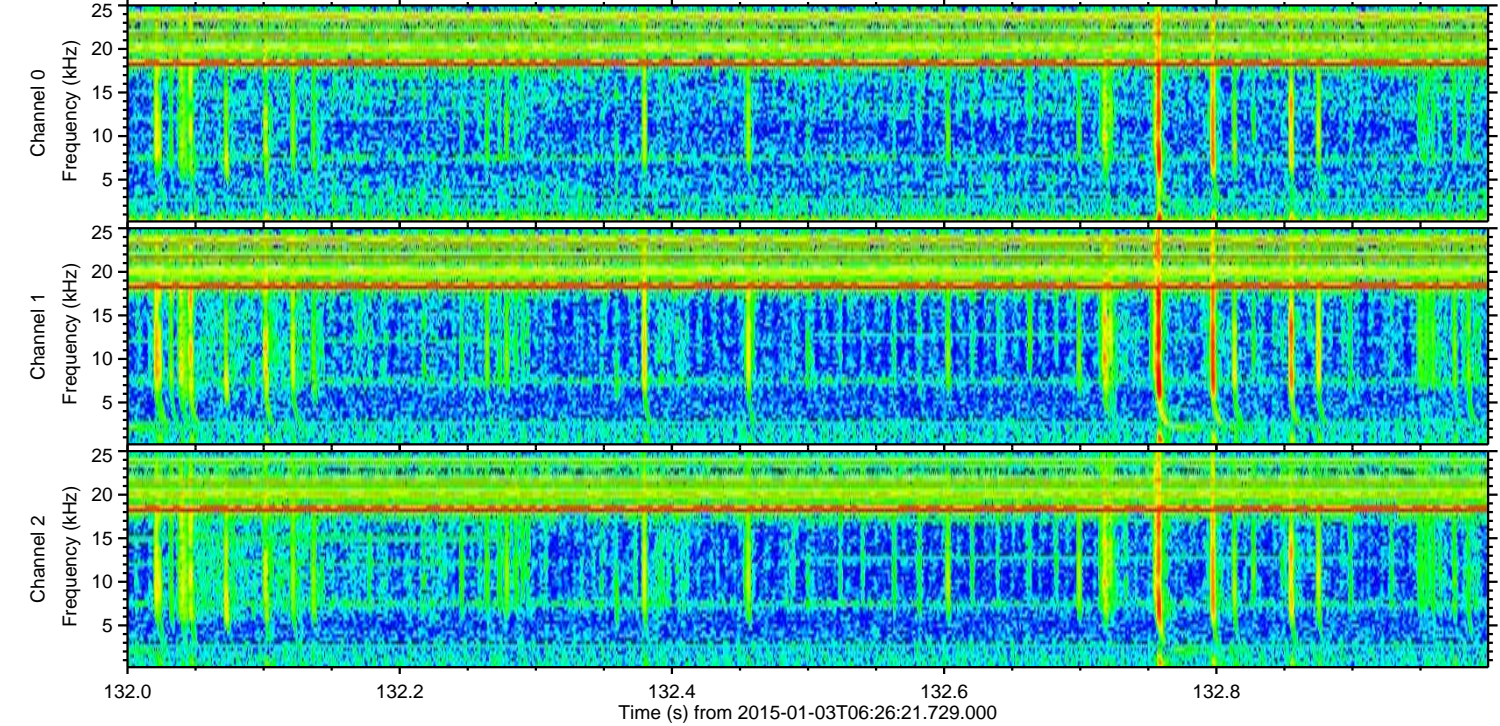
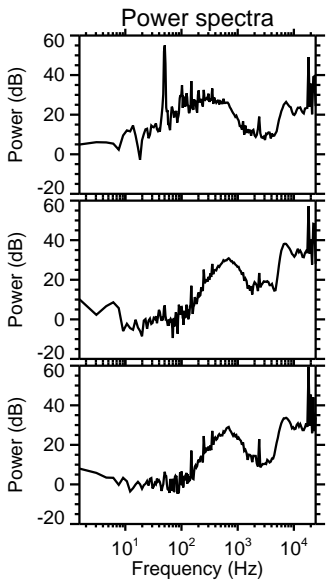
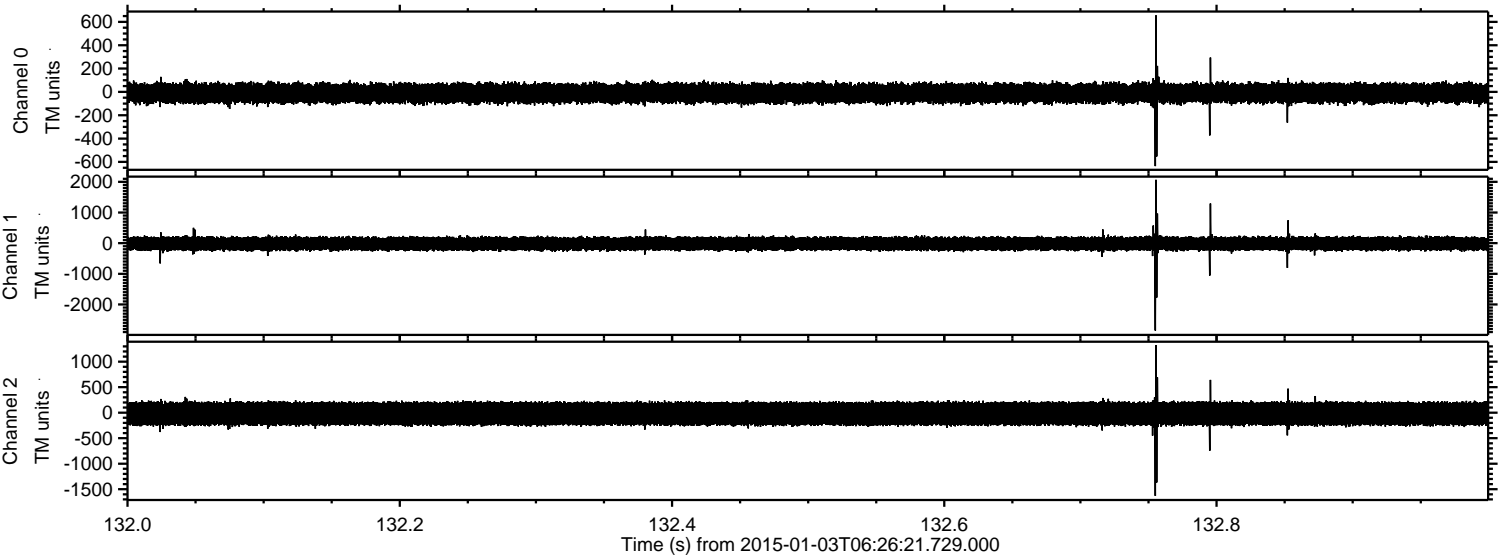

Processed Sat Jan 3 20:05:43 2015 by ELM ver.2012-10-06 from 001__elm20150103_062620__dat00.bin

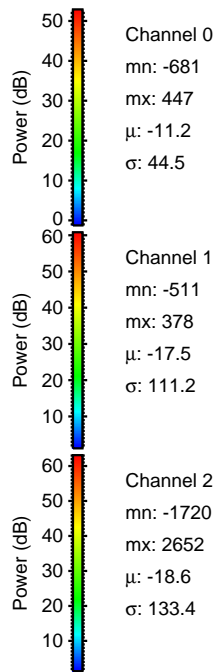
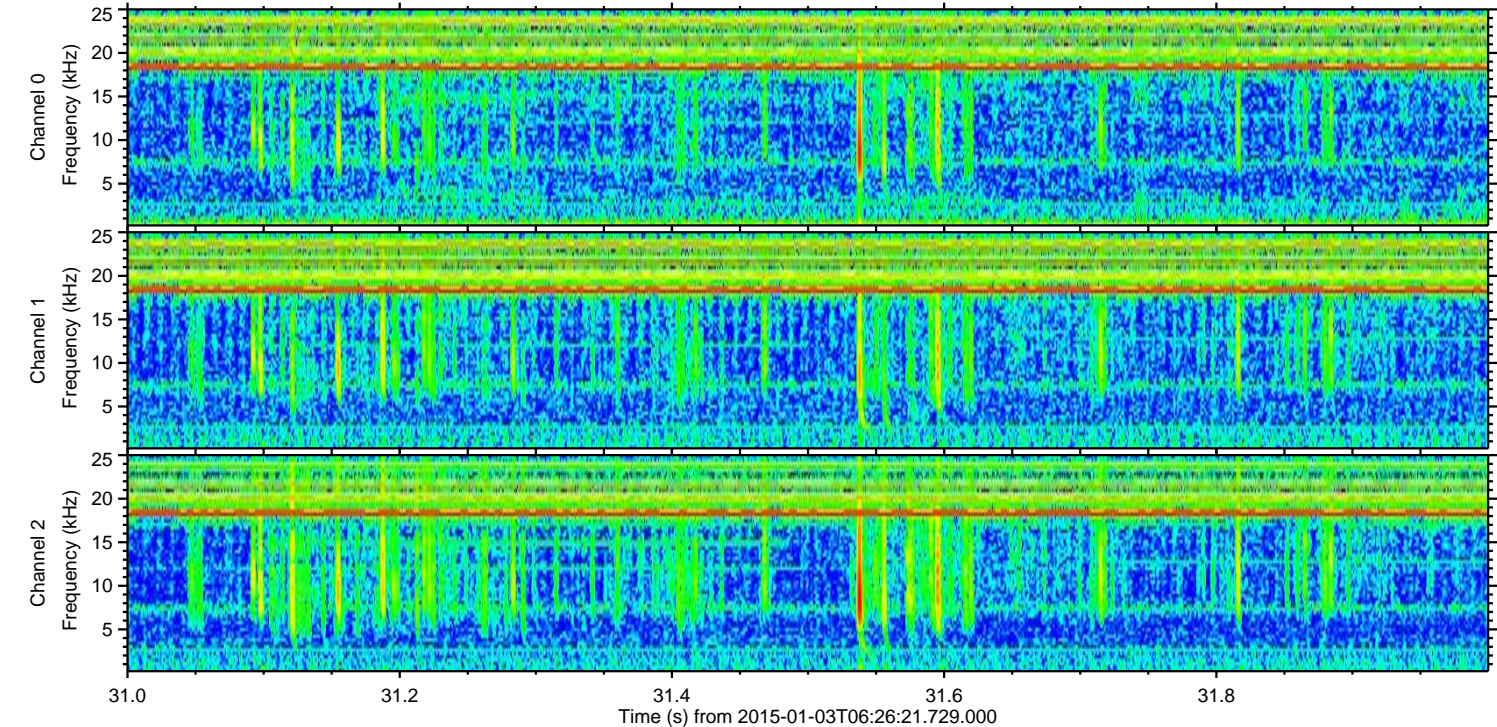
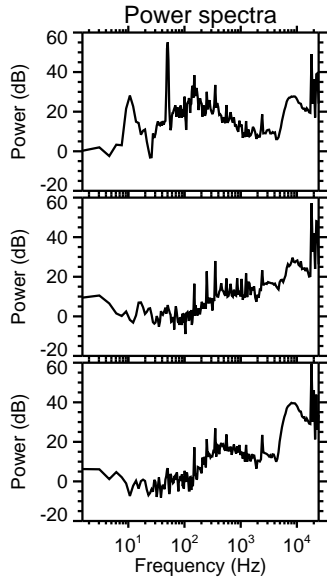
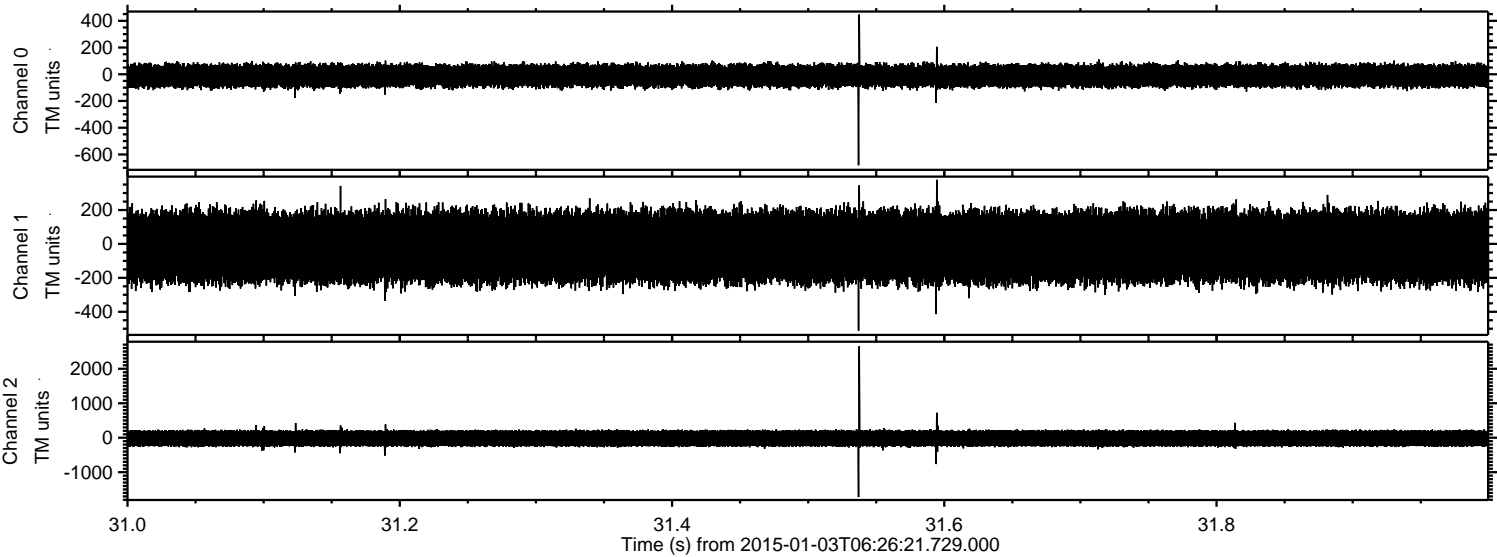

Processed Sat Jan 3 20:05:44 2015 by ELM ver.2012-10-06 from 001__elm20150103_062620__dat00.bin

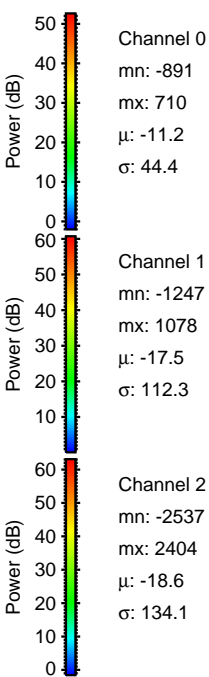
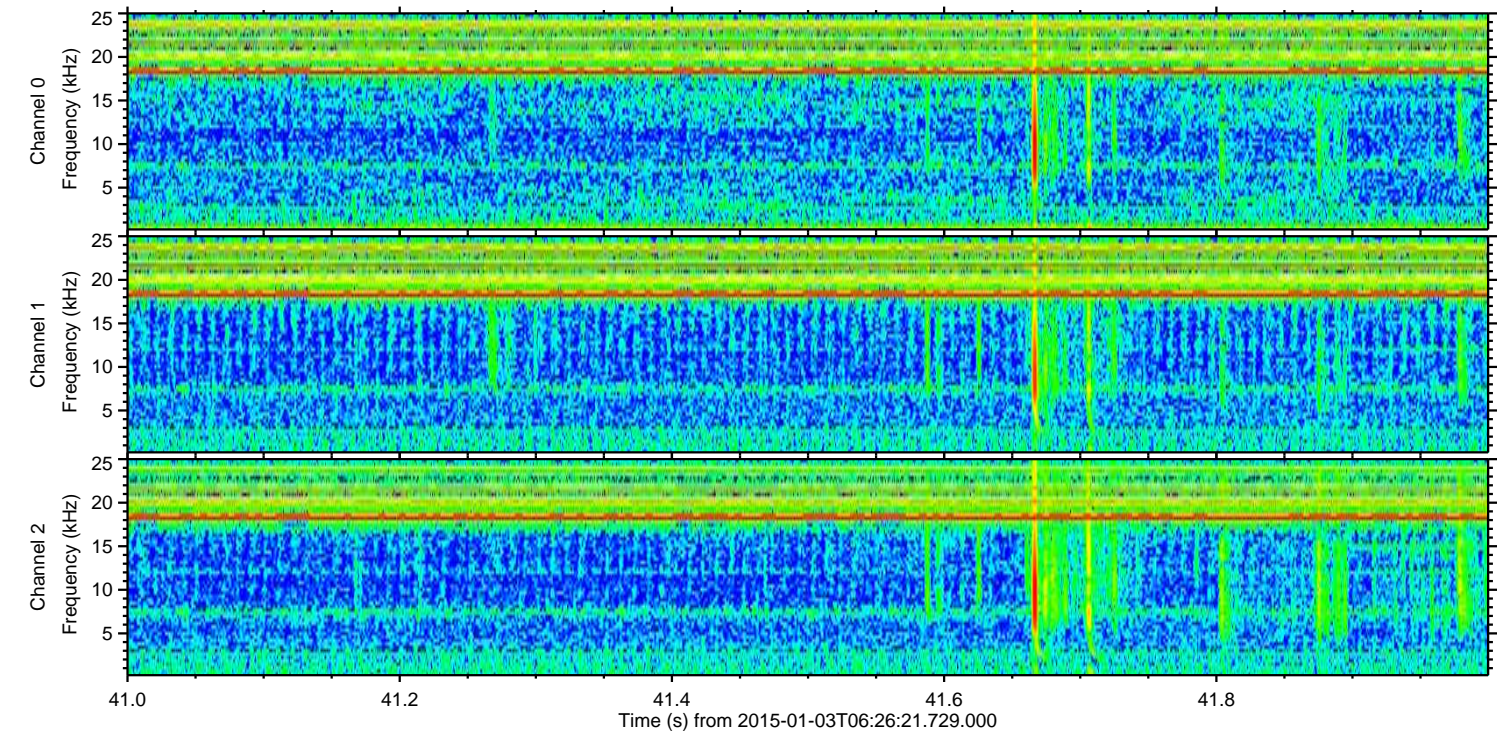
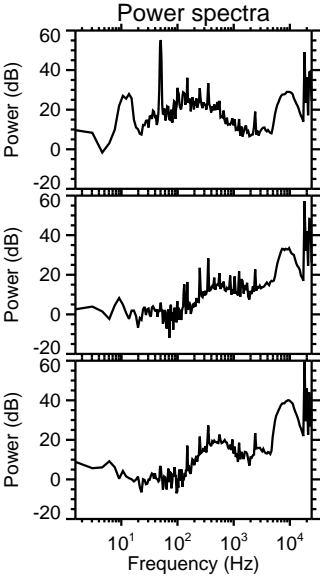
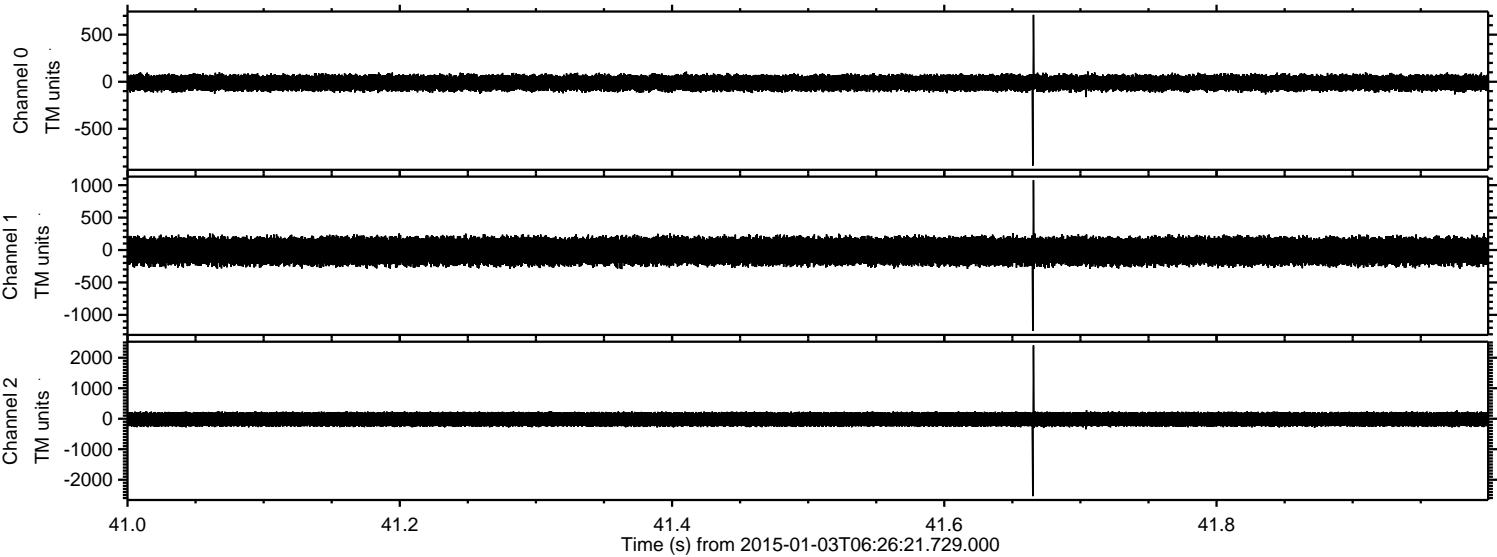

Processed Sat Jan 3 20:05:45 2015 by ELM ver.2012-10-06 from 001__elm20150103_062620__dat00.bin

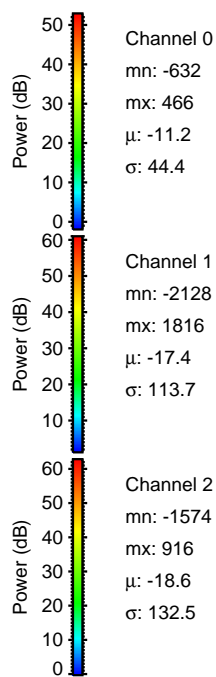
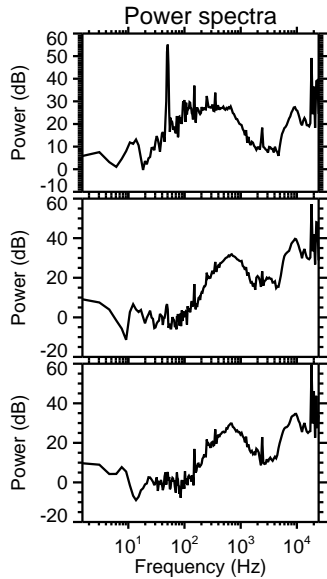
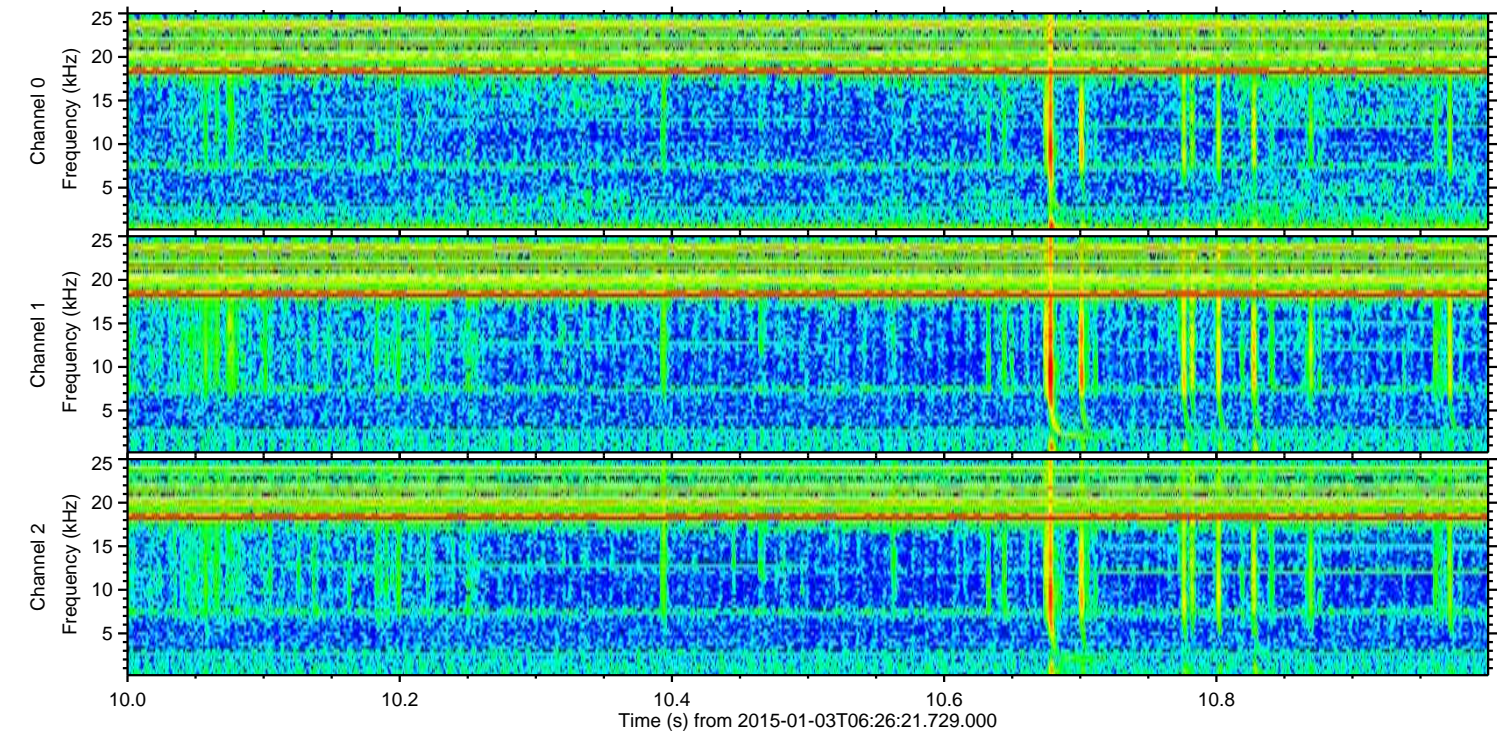
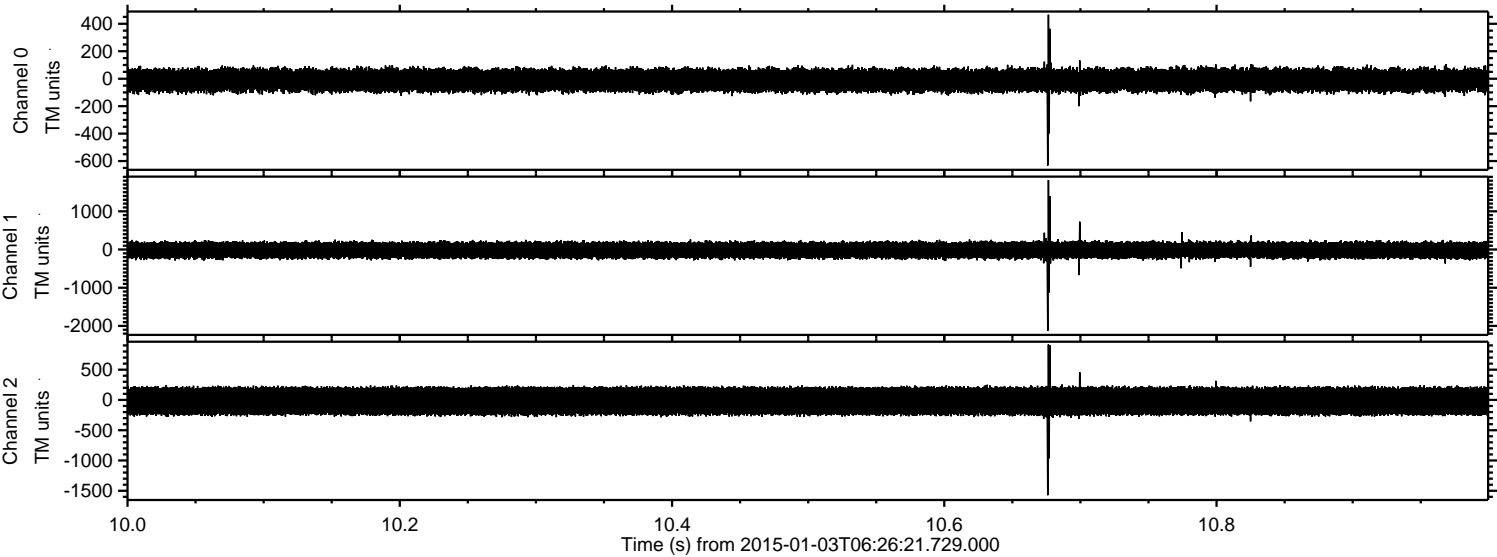

Channel 0
mn: -632
mx: 466
 μ : -11.2
 σ : 44.4

Channel 1
mn: -2128
mx: 1816
 μ : -17.4
 σ : 113.7

Channel 2
mn: -1574
mx: 916
 μ : -18.6
 σ : 132.5

Processed Sat Jan 3 20:05:46 2015 by ELM ver.2012-10-06 from 001__elm20150103_062620__dat00.bin

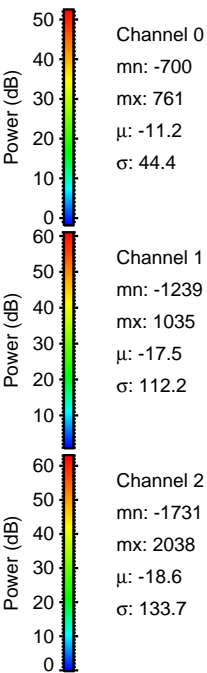
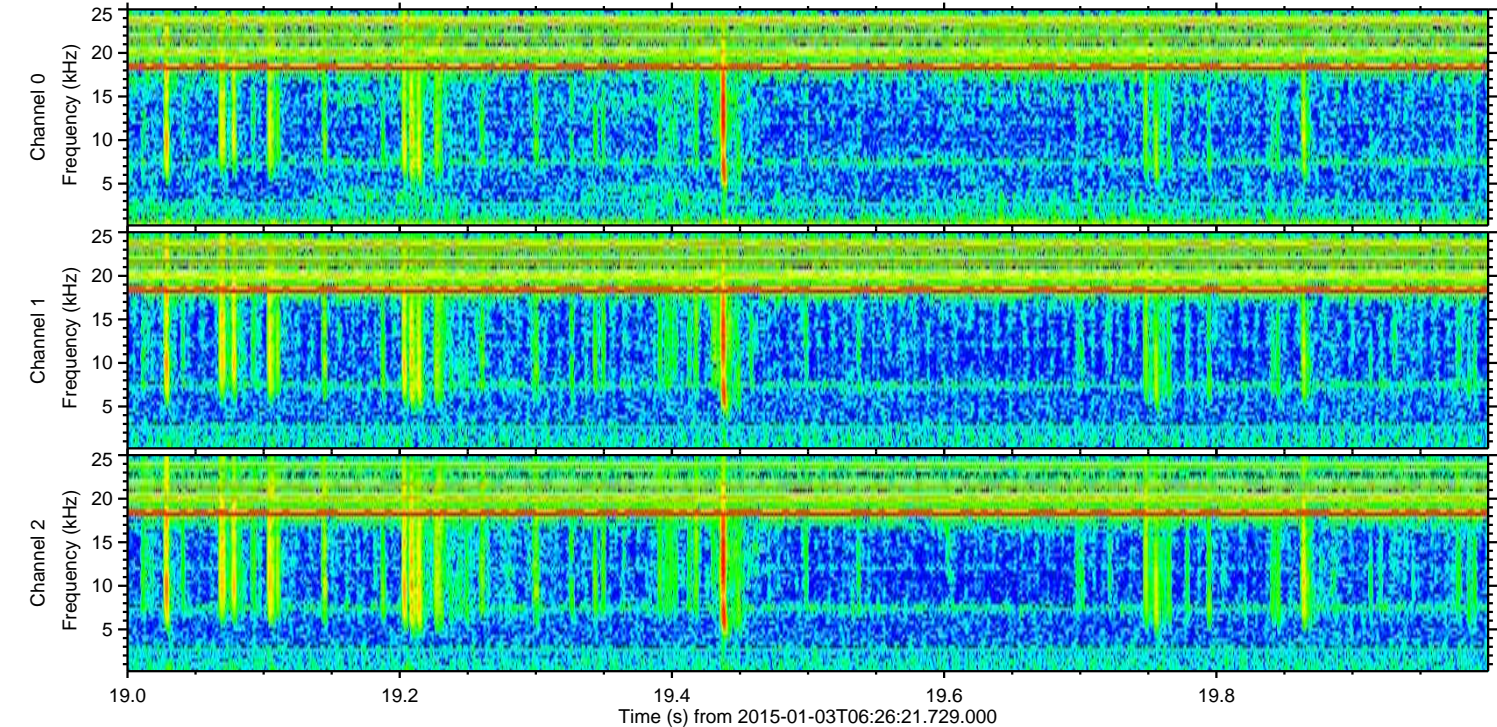
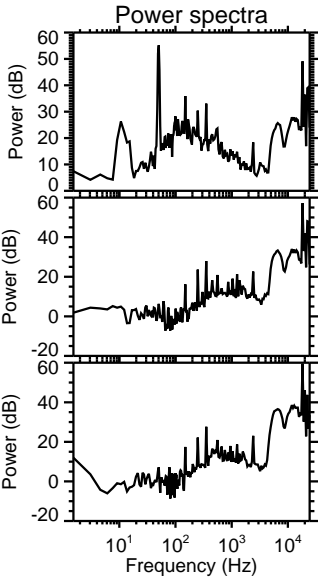
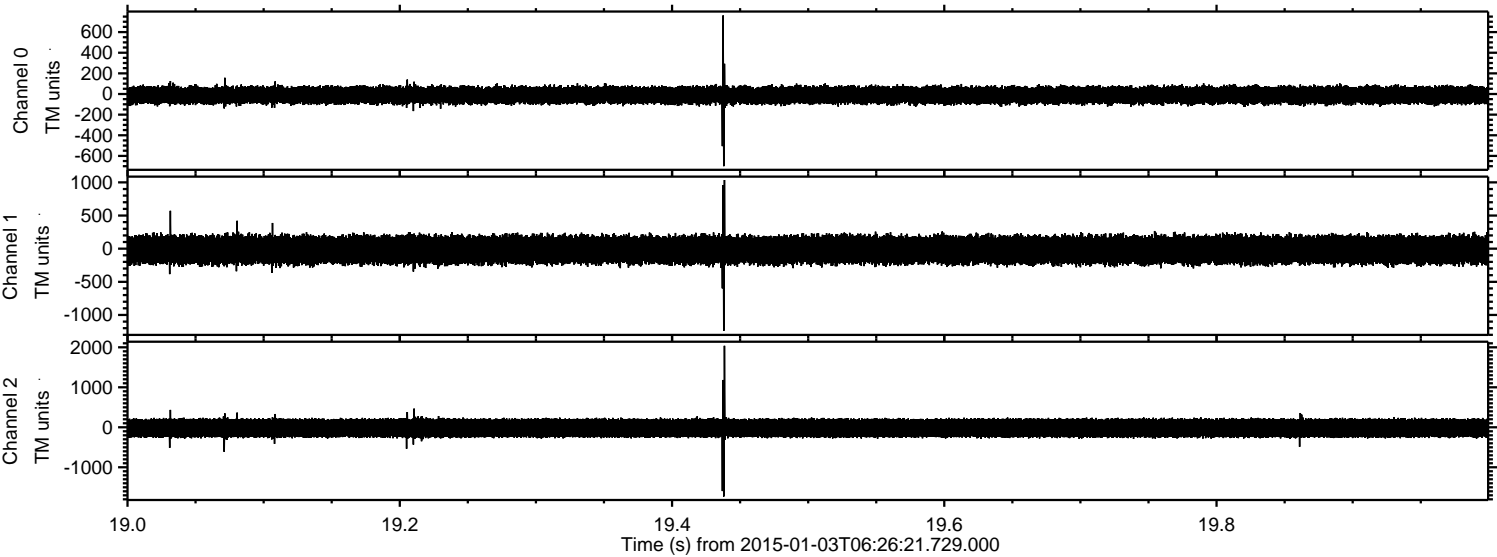

ELMAVAN 3D WAVEFORMS (Measured data sampled at 50 kHz) 49796 packets of 144 samples from 2015-01-03T06:26:21.729.000. Part 84/144

Processed Sat Jan 3 20:05:47 2015 by ELM ver.2012-10-06 from 001__elm20150103_062620__dat00.bin

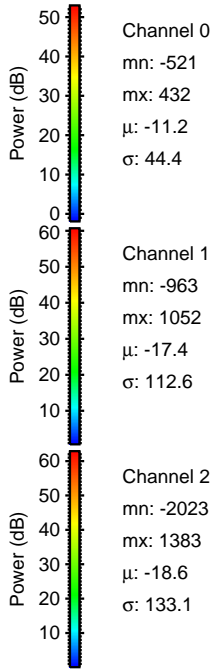
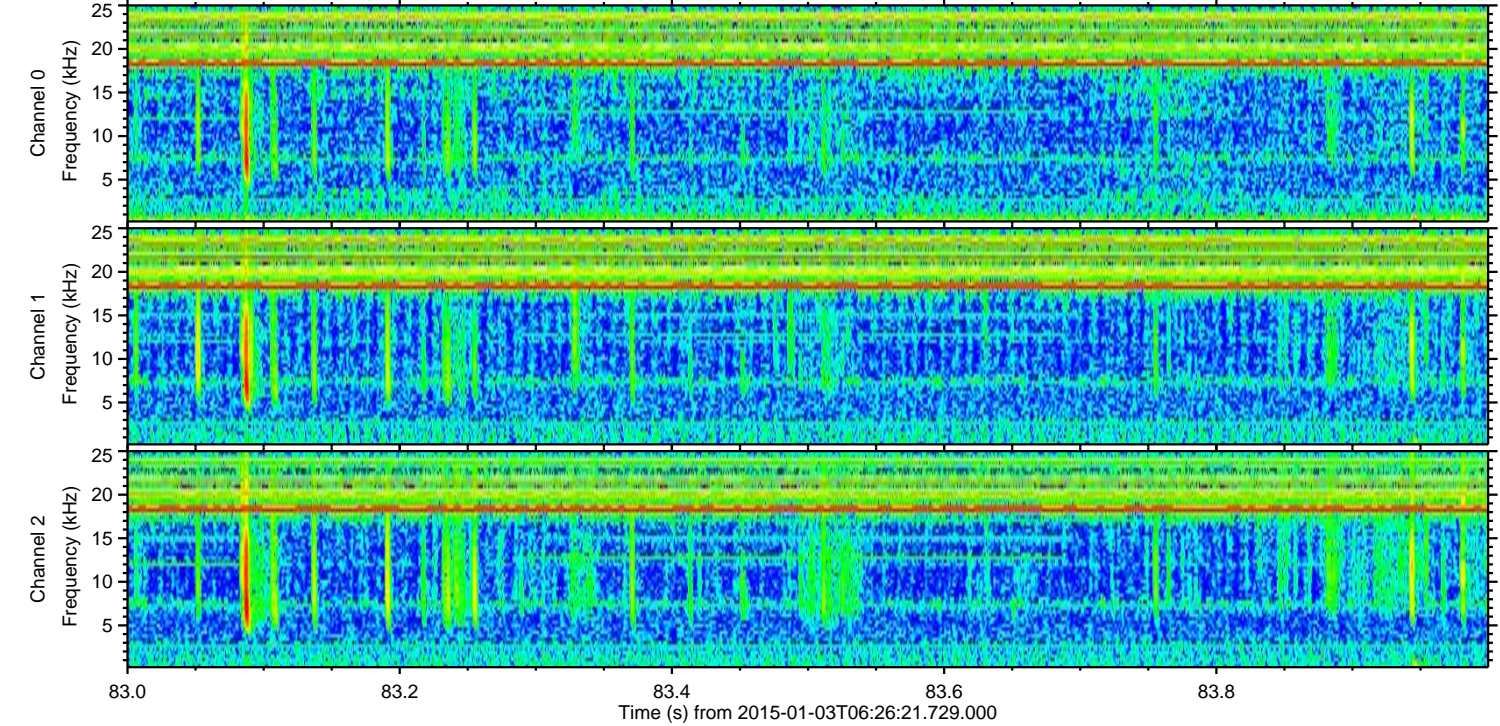
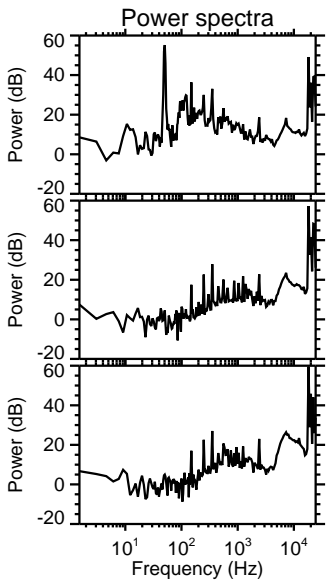
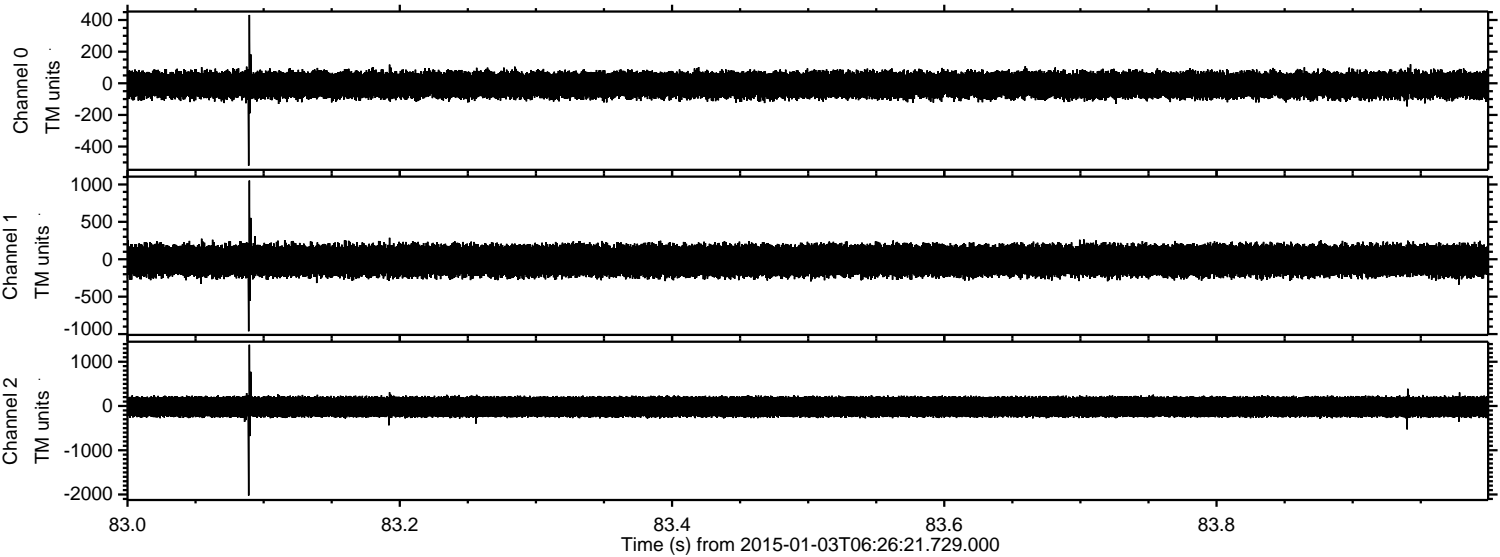

Processed Sat Jan 3 20:05:48 2015 by ELM ver.2012-10-06 from 001__elm20150103_062620__dat00.bin

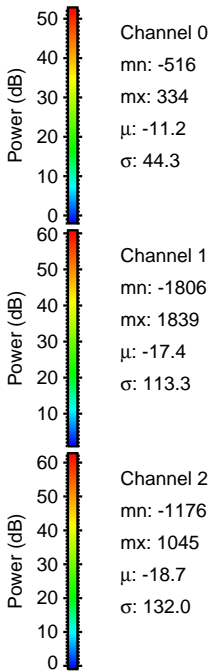
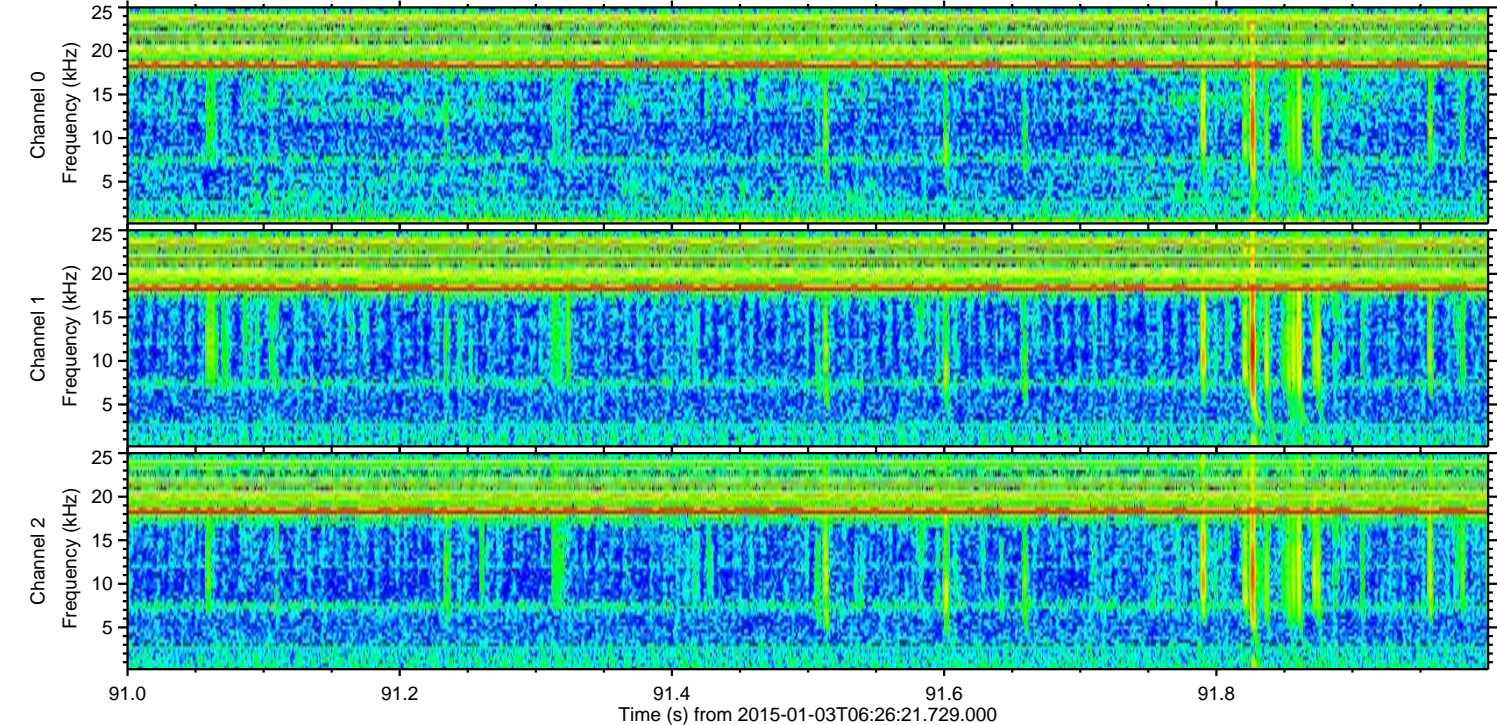
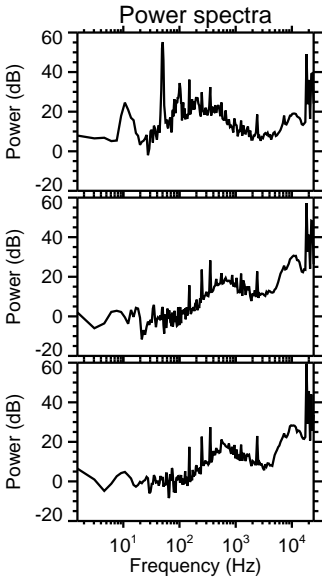
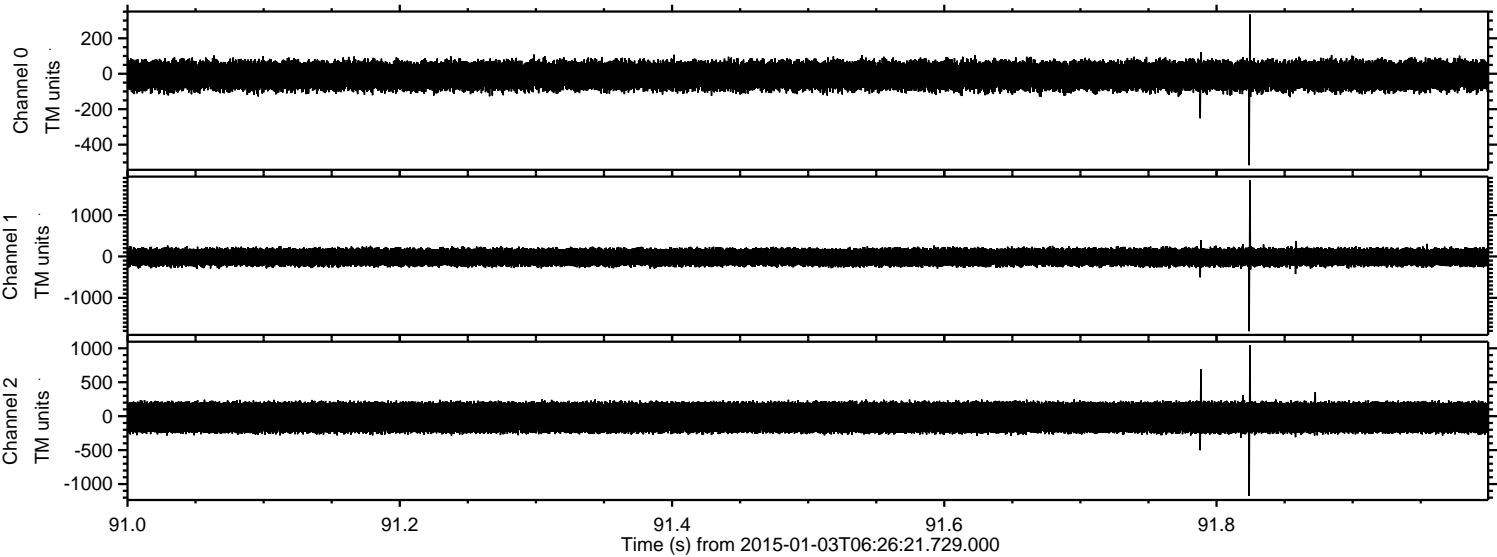

Processed Sat Jan 3 20:05:49 2015 by ELM ver.2012-10-06 from 001__elm20150103_062620__dat00.bin

