

ELMAVAN 3D WAVEFORMS (Measured data sampled at 50 kHz) 49799 packets of 144 samples from 2015-01-02T21:46:05.098.999.

Processed Sat Jan 3 17:45:12 2015 by ELM ver.2012-10-06 from 001__elm20150102_214604__dat00.bin

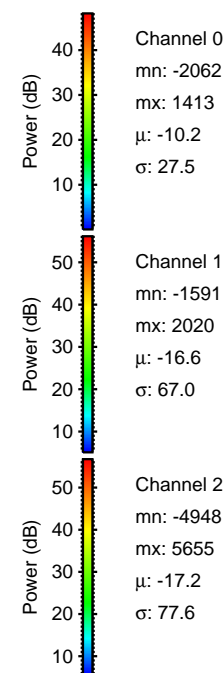
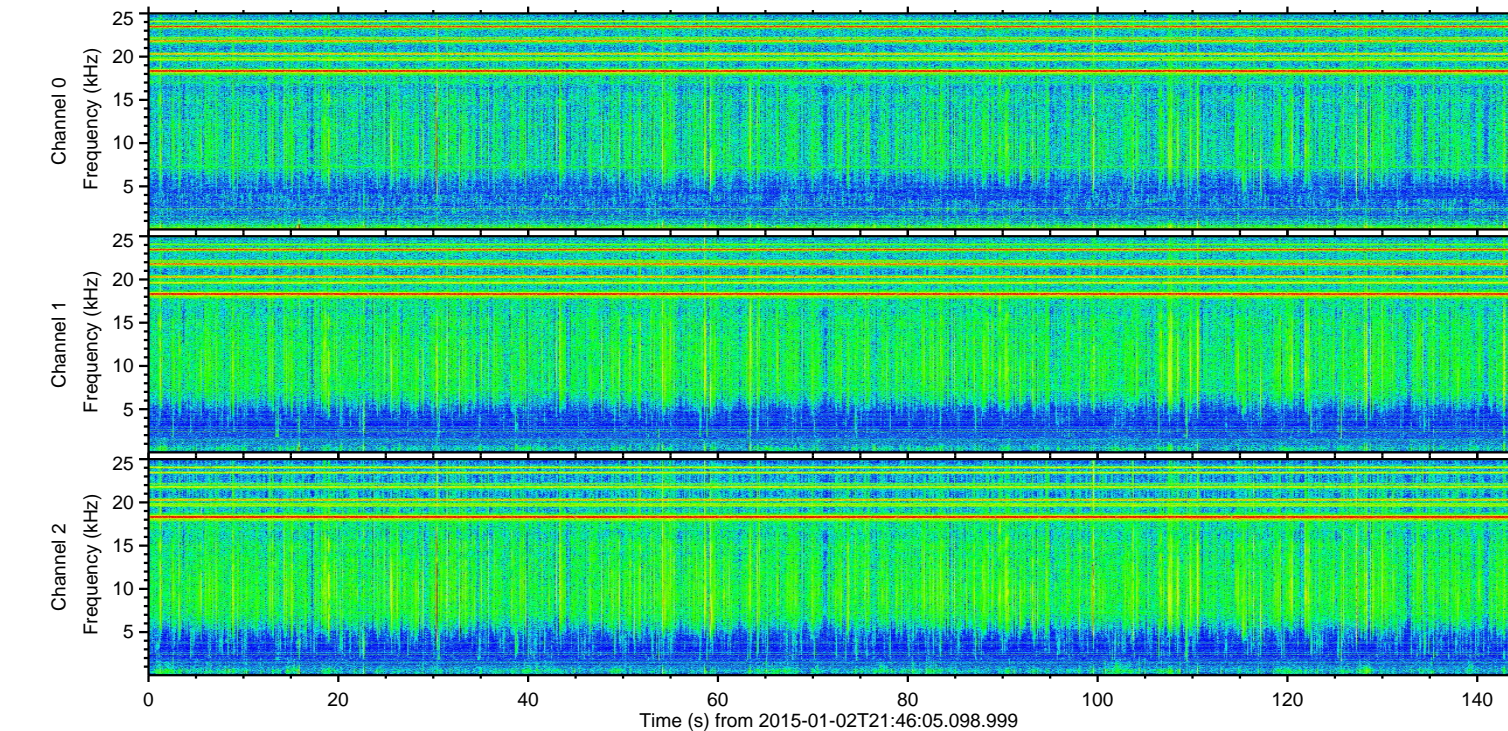
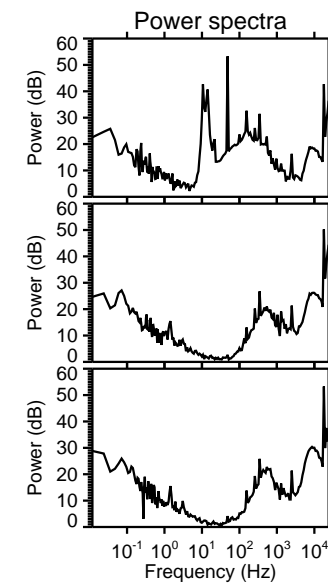
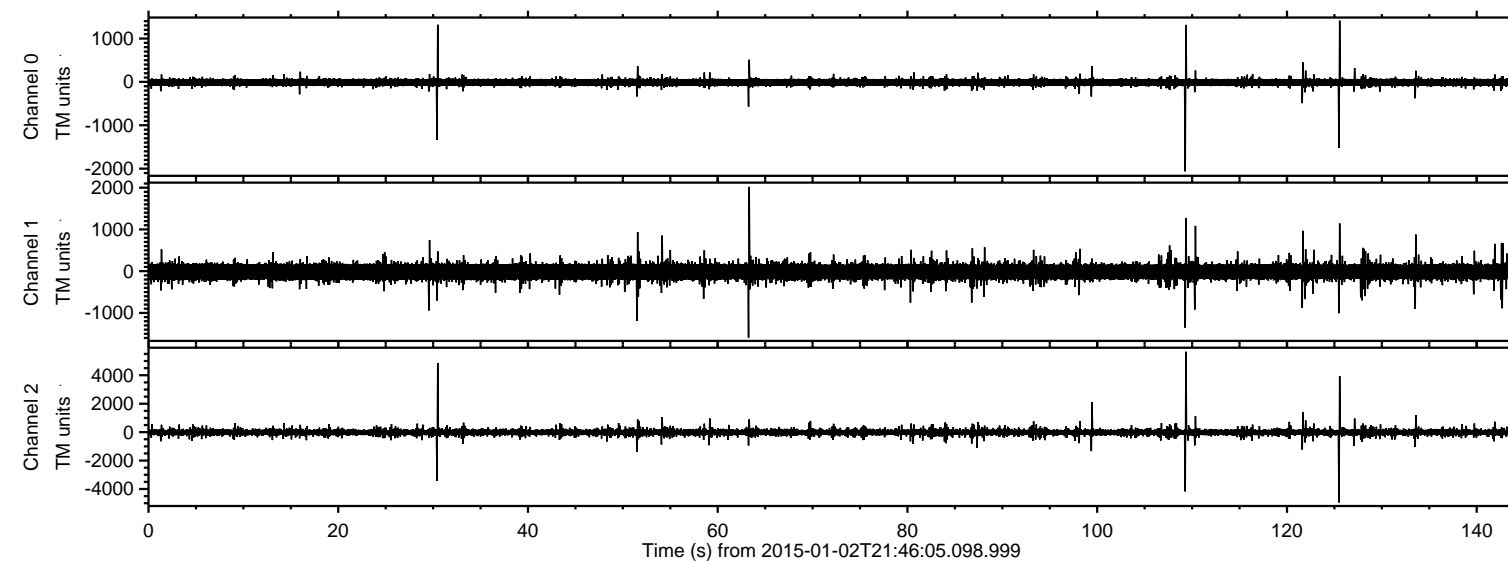

Channel 0
mn: -2062
mx: 1413
 μ : -10.2
 σ : 27.5

Channel 1
mn: -1591
mx: 2020
 μ : -16.6
 σ : 67.0

Channel 2
mn: -4948
mx: 5655
 μ : -17.2
 σ : 77.6

ELMAVAN 3D WAVEFORMS (Measured data sampled at 50 kHz) 49799 packets of 144 samples from 2015-01-02T21:46:05.098.999. Part 110/144

Processed Sat Jan 3 17:45:25 2015 by ELM ver.2012-10-06 from 001__elm20150102_214604__dat00.bin

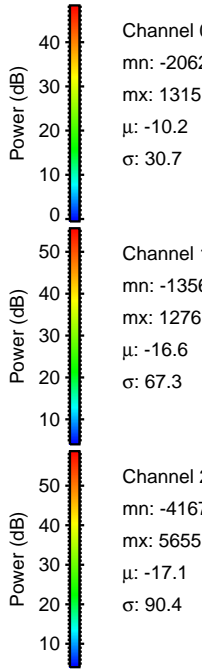
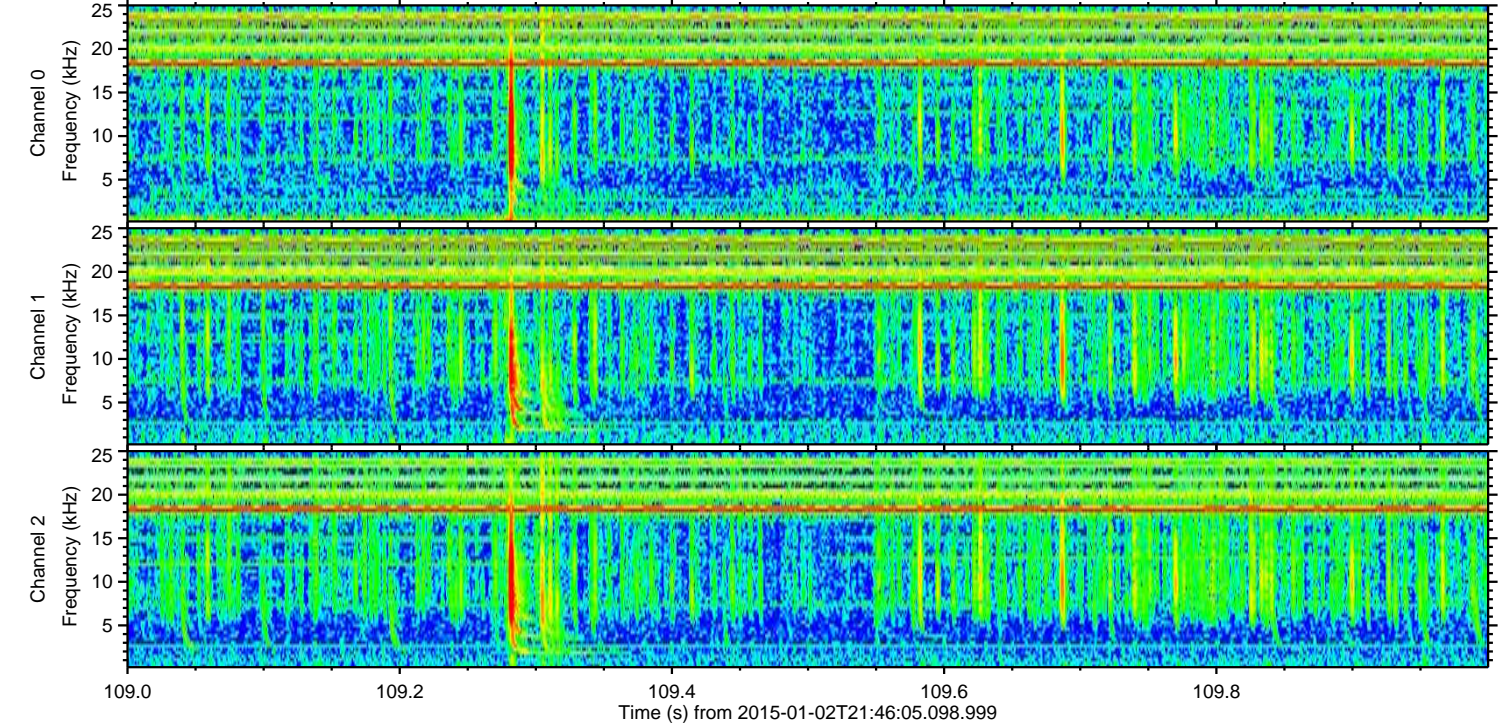
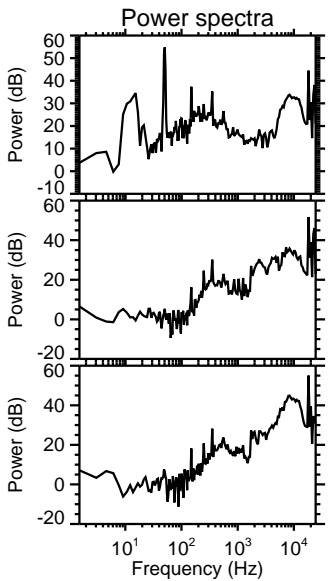
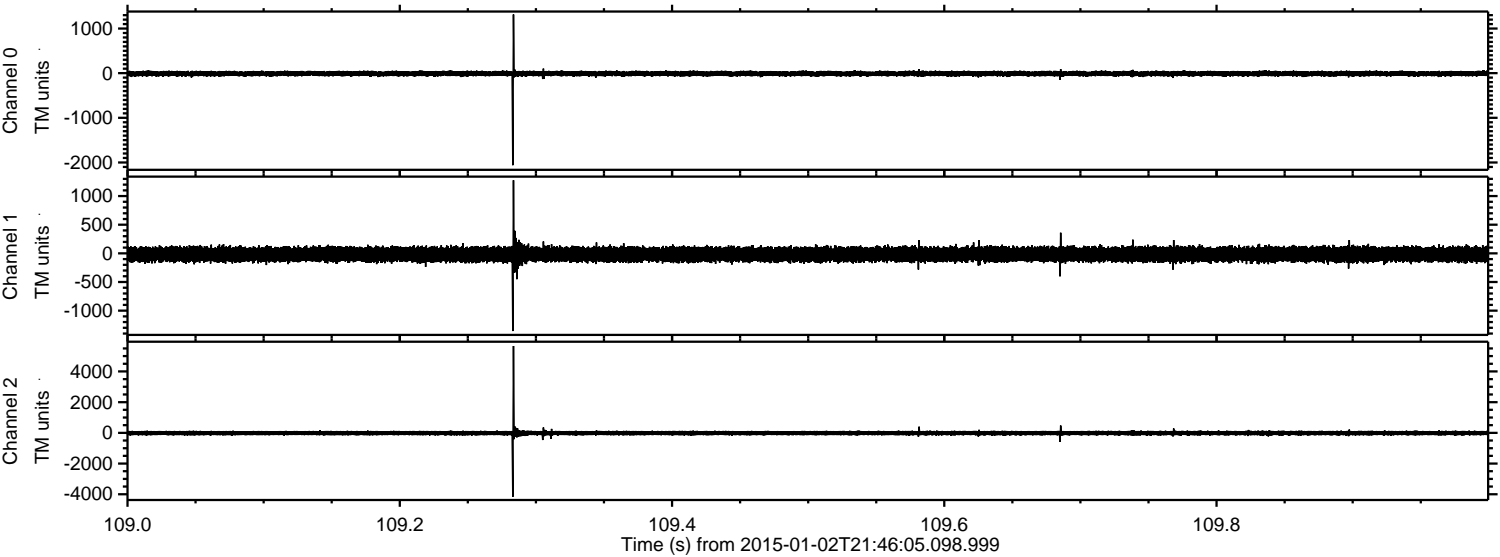

Channel 0
mn: -2062
mx: 1315
 μ : -10.2
 σ : 30.7

Channel 1
mn: -1356
mx: 1276
 μ : -16.6
 σ : 67.3

Channel 2
mn: -4167
mx: 5655
 μ : -17.1
 σ : 90.4

ELMAVAN 3D WAVEFORMS (Measured data sampled at 50 kHz) 49799 packets of 144 samples from 2015-01-02T21:46:05.098.999. Part 126/144

Processed Sat Jan 3 17:45:26 2015 by ELM ver.2012-10-06 from 001__elm20150102_214604__dat00.bin

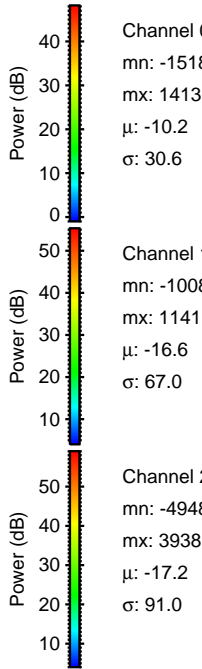
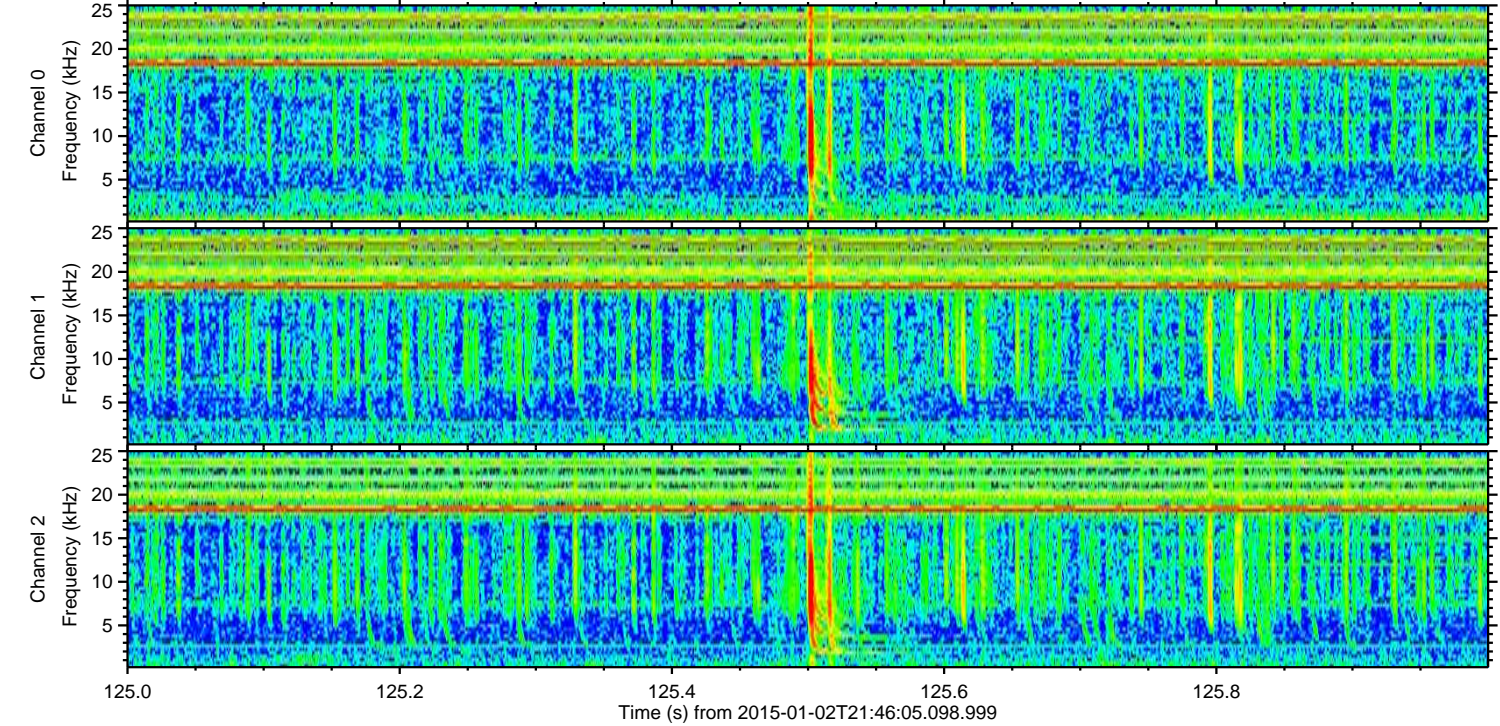
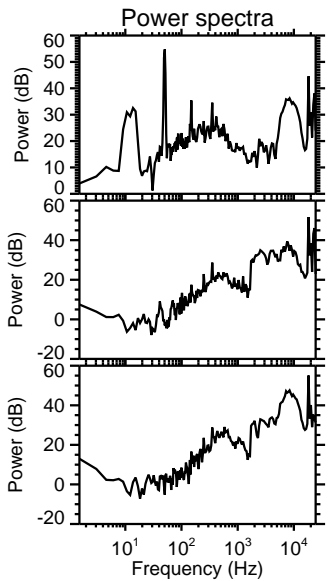
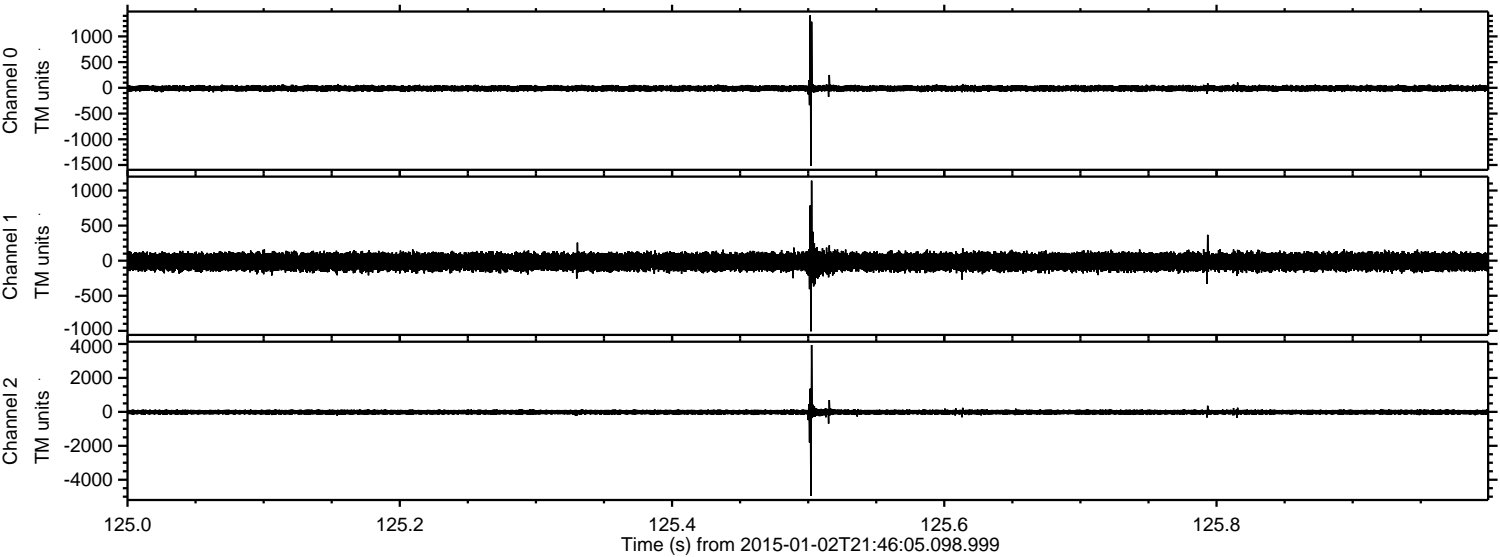

ELMAVAN 3D WAVEFORMS (Measured data sampled at 50 kHz) 49799 packets of 144 samples from 2015-01-02T21:46:05.098.999. Part 31/144

Processed Sat Jan 3 17:45:27 2015 by ELM ver.2012-10-06 from 001__elm20150102_214604__dat00.bin

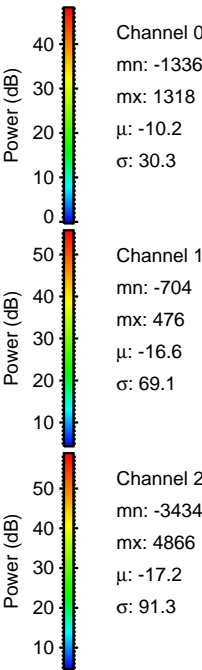
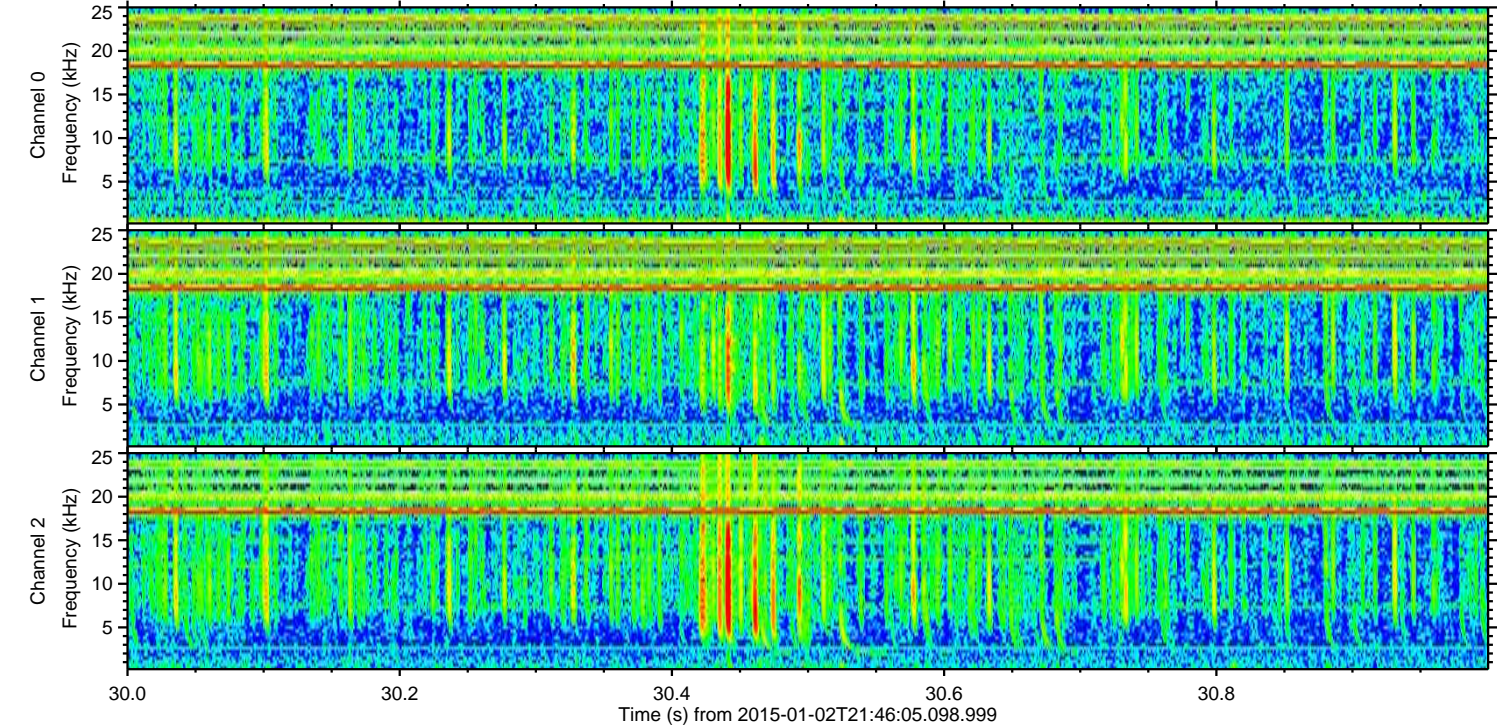
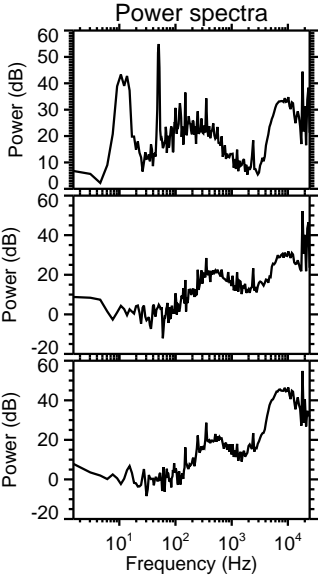
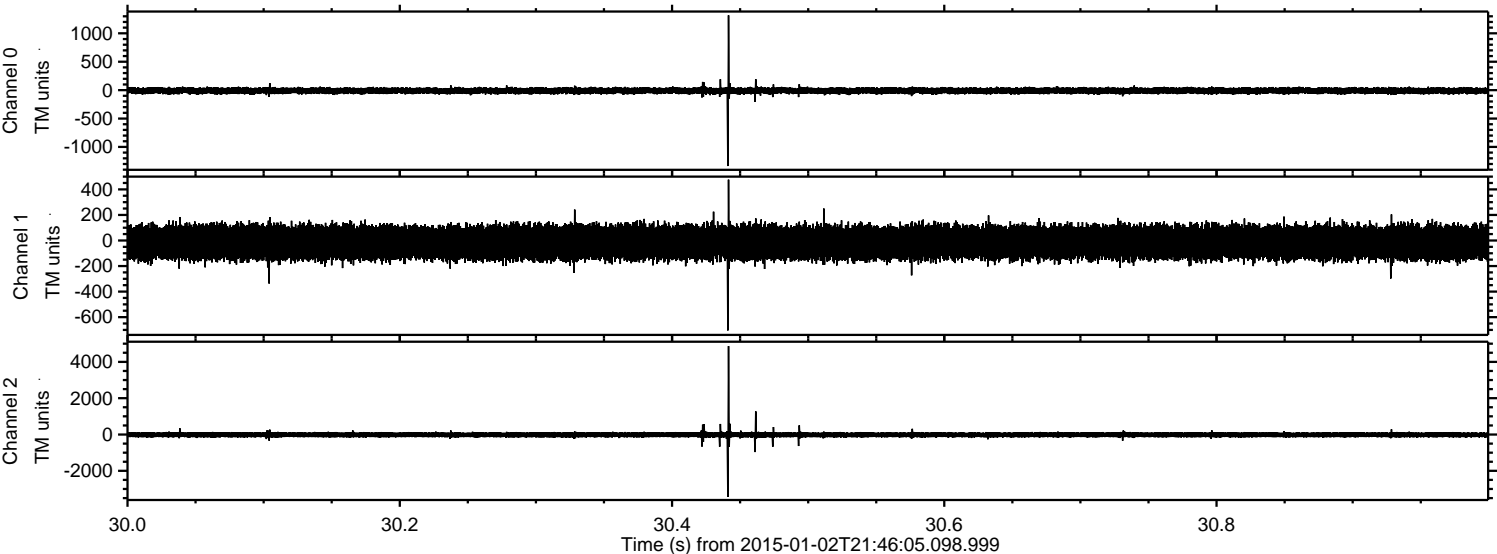

Processed Sat Jan 3 17:45:28 2015 by ELM ver.2012-10-06 from 001__elm20150102_214604__dat00.bin

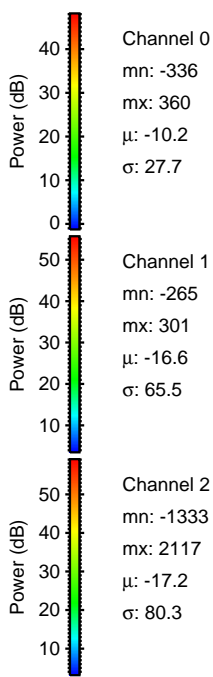
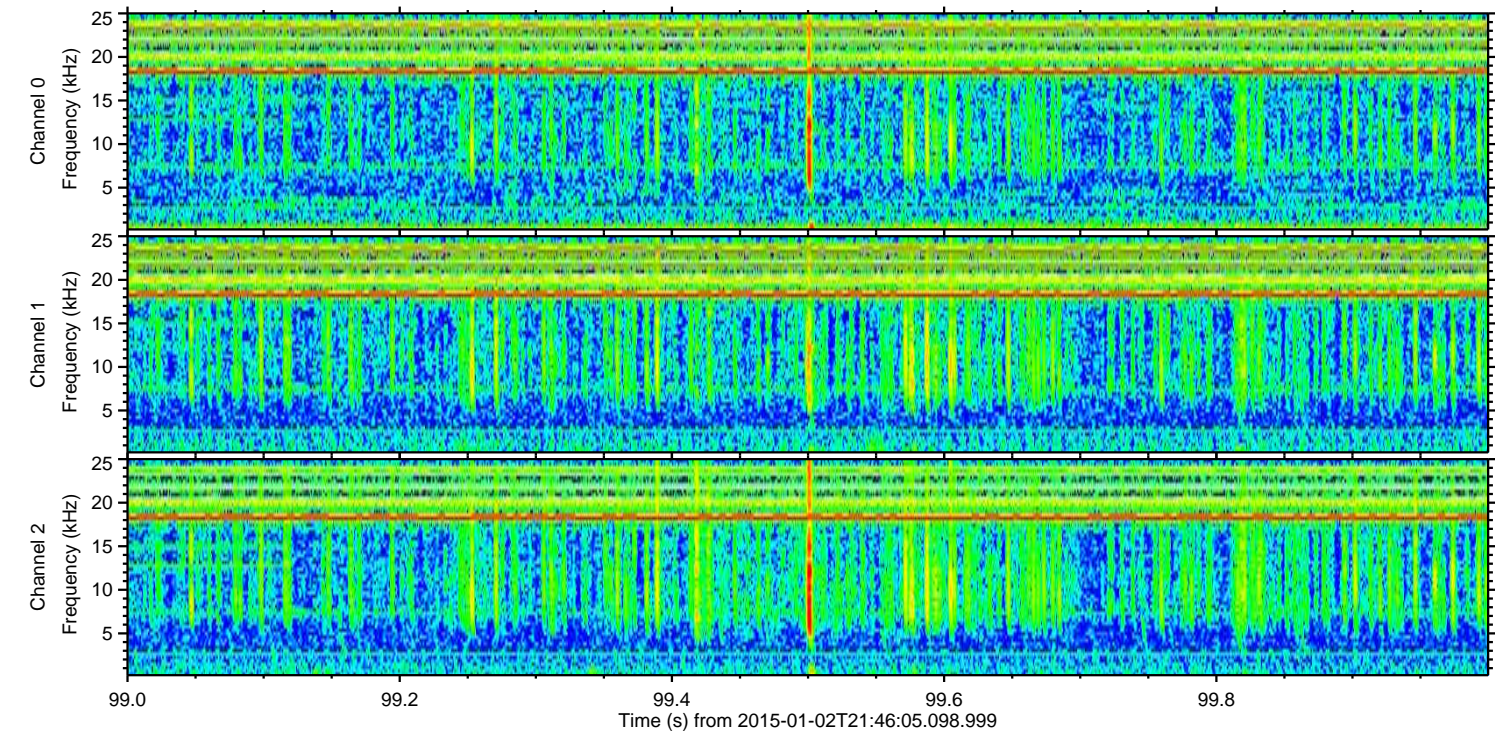
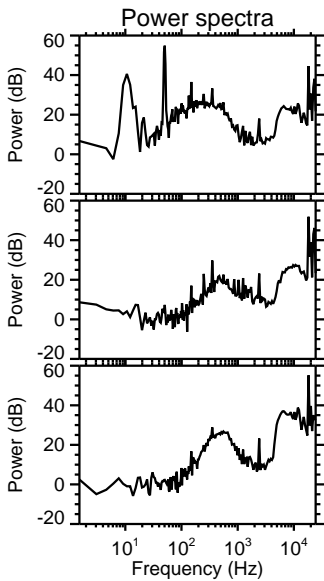
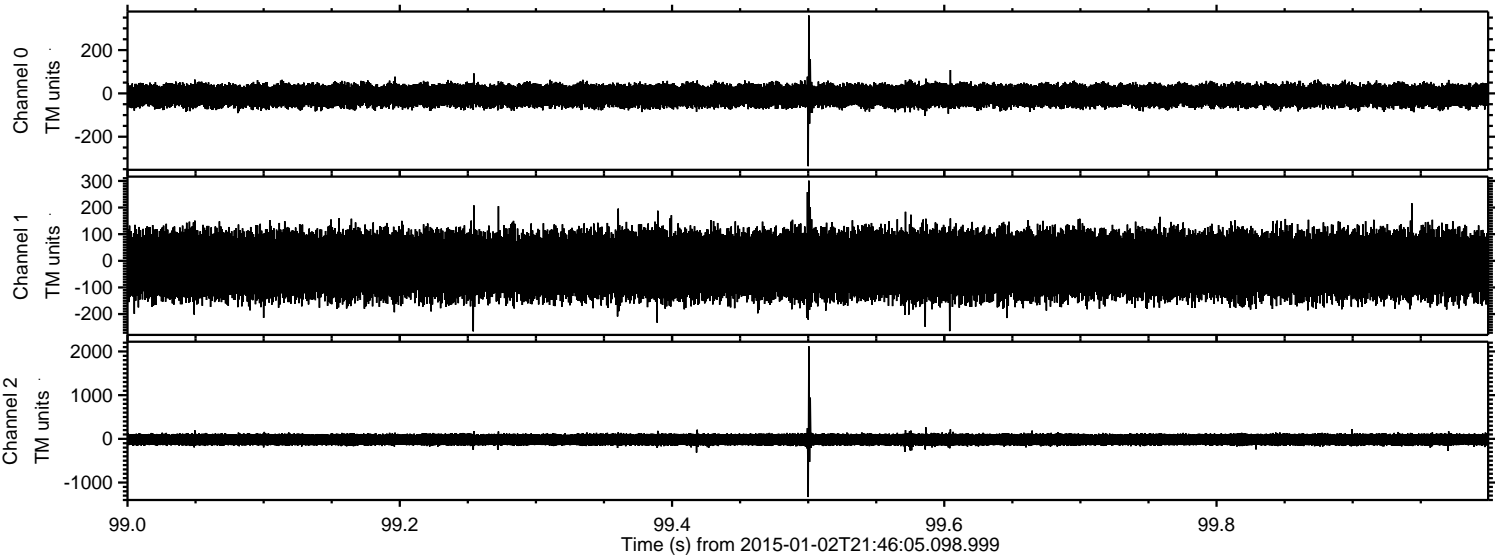

Processed Sat Jan 3 17:45:29 2015 by ELM ver.2012-10-06 from 001__elm20150102_214604__dat00.bin

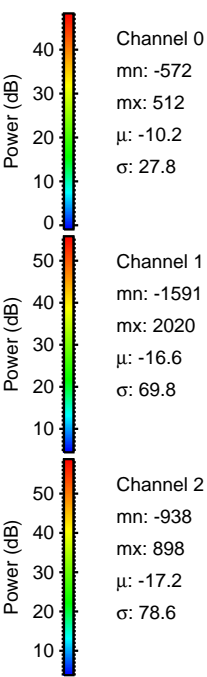
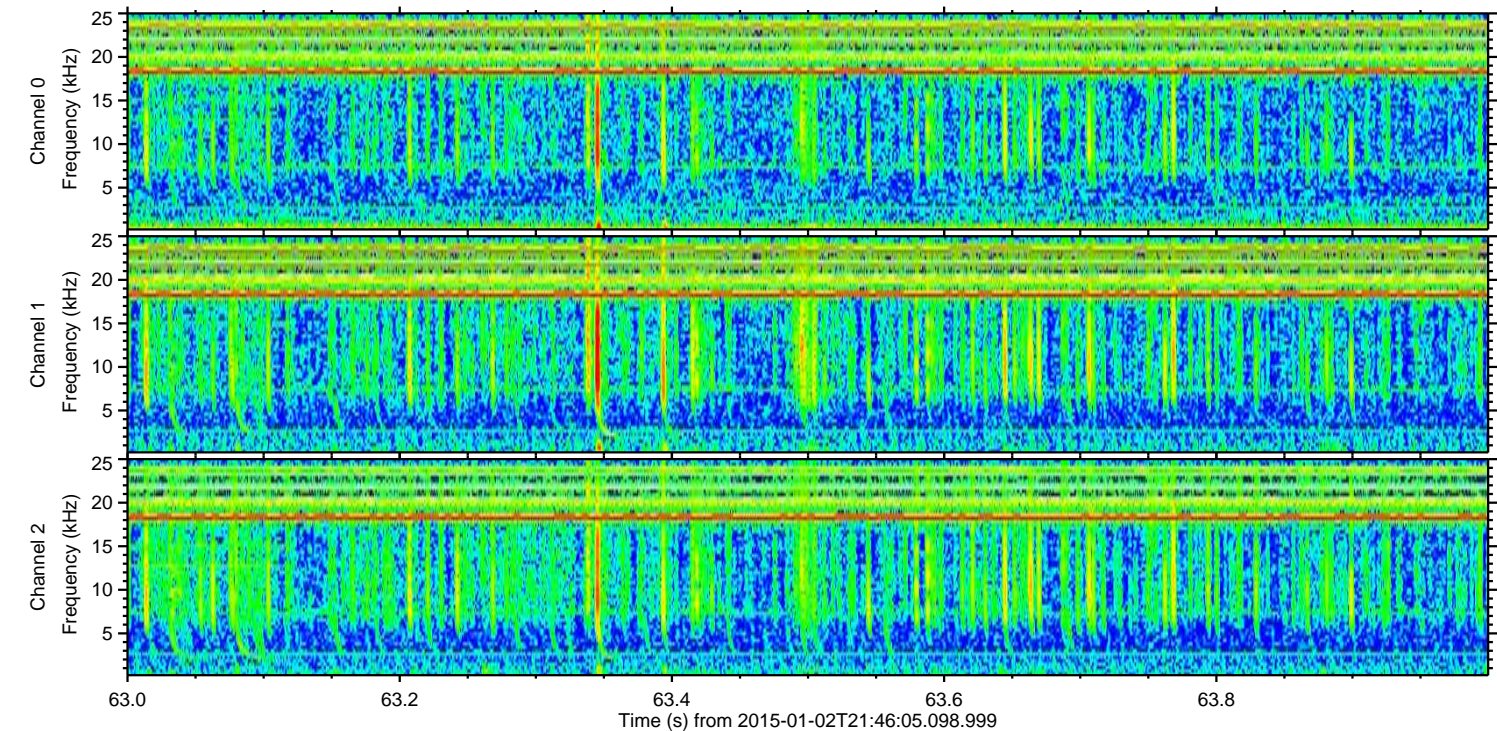
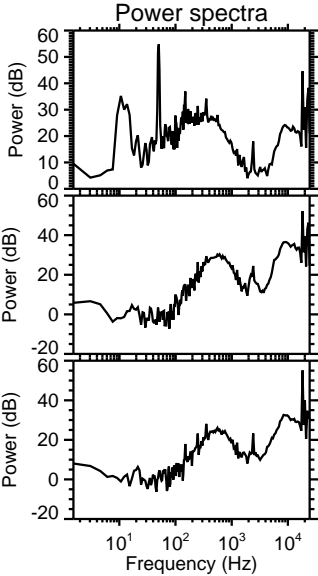
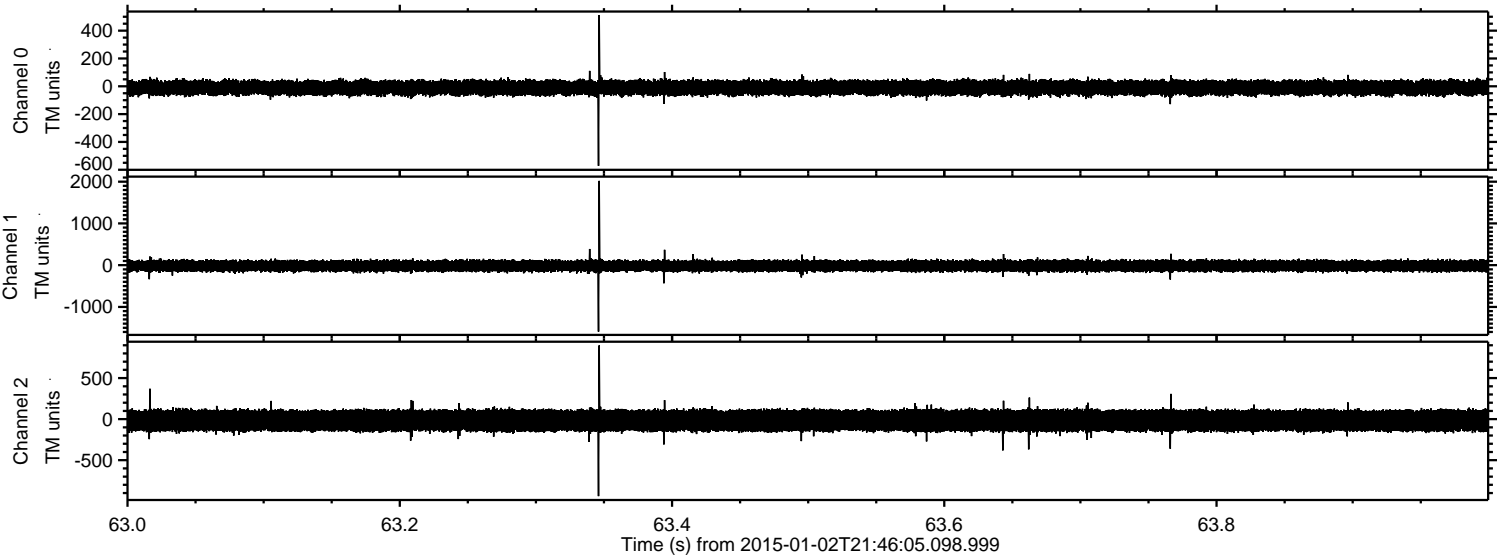

ELMAVAN 3D WAVEFORMS (Measured data sampled at 50 kHz) 49799 packets of 144 samples from 2015-01-02T21:46:05.098.999. Part 122/144

Processed Sat Jan 3 17:45:30 2015 by ELM ver.2012-10-06 from 001__elm20150102_214604__dat00.bin

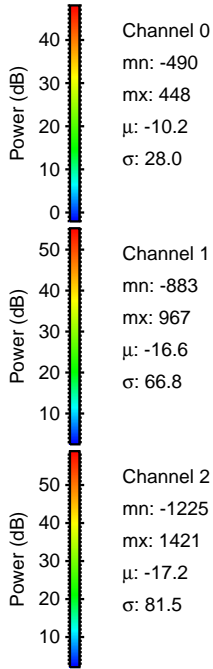
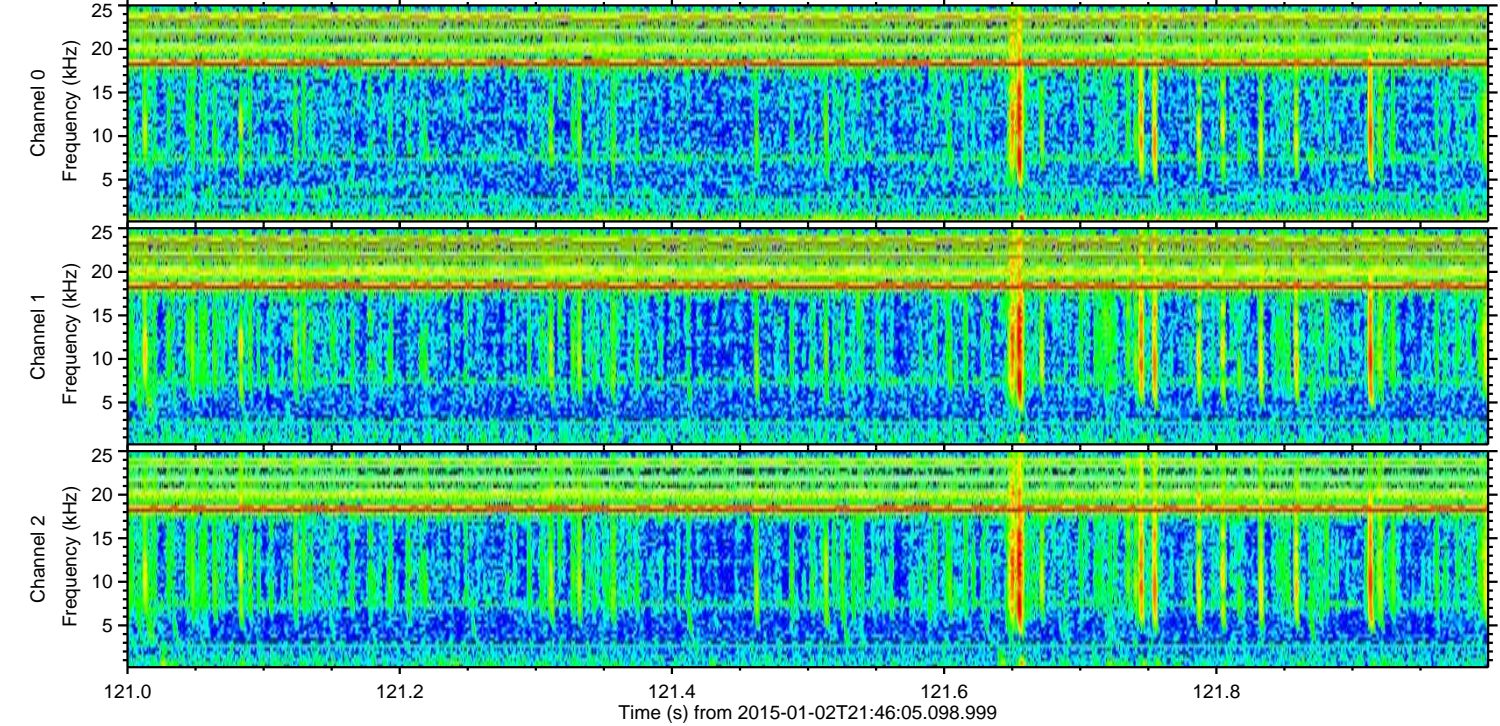
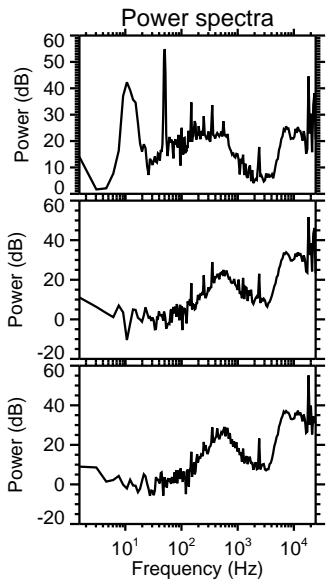
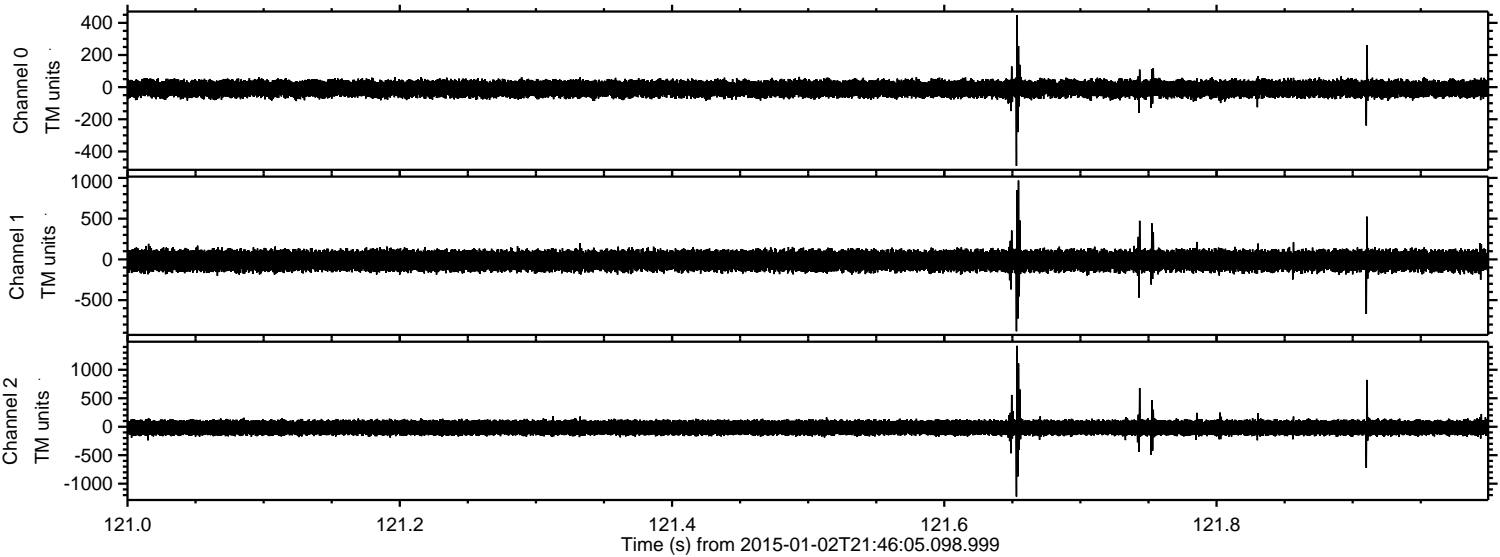

Channel 0
mn: -490
mx: 448
 μ : -10.2
 σ : 28.0

Channel 1
mn: -883
mx: 967
 μ : -16.6
 σ : 66.8

Channel 2
mn: -1225
mx: 1421
 μ : -17.2
 σ : 81.5

Processed Sat Jan 3 17:45:30 2015 by ELM ver.2012-10-06 from 001__elm20150102_214604__dat00.bin

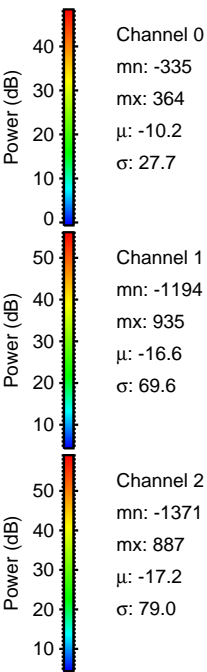
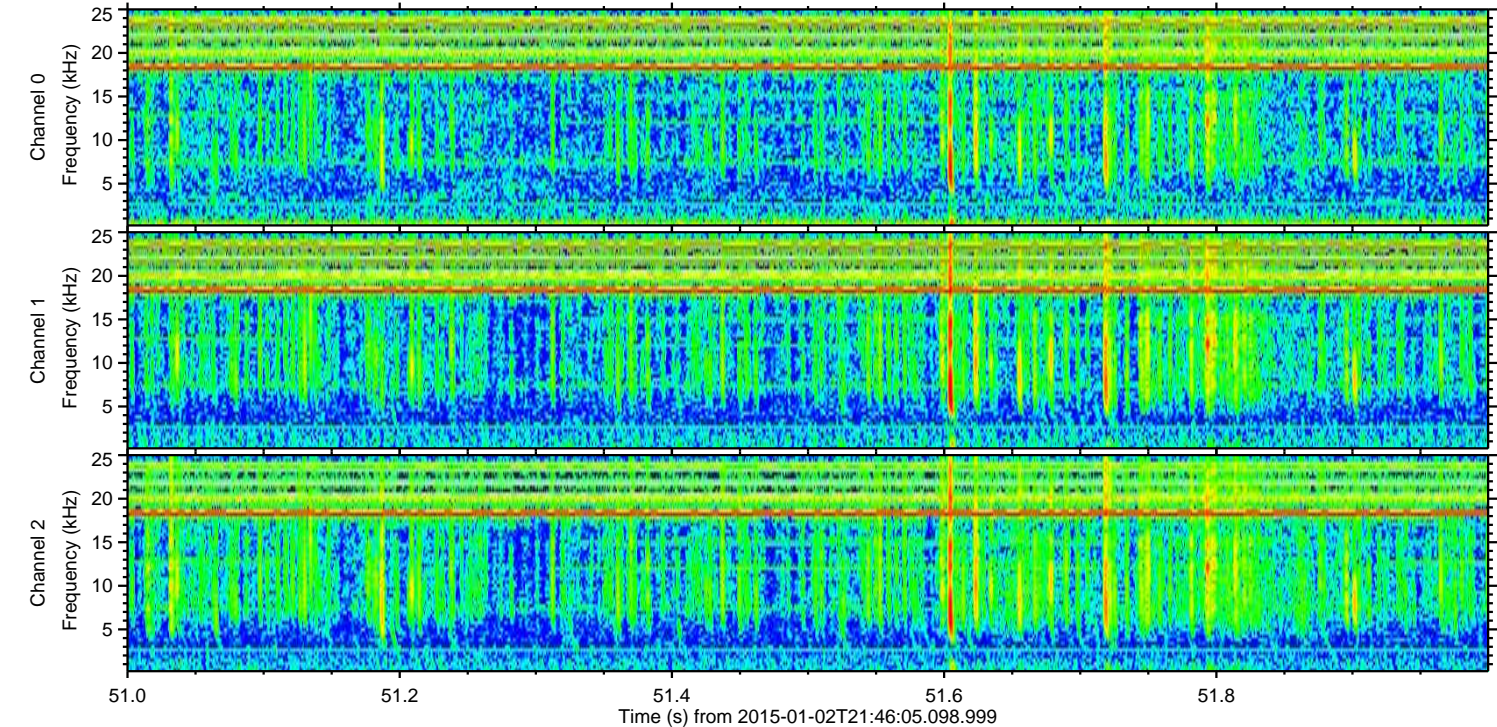
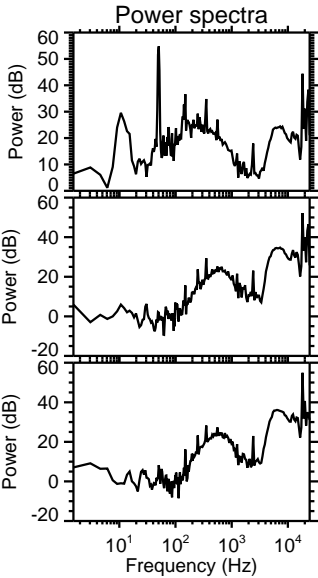
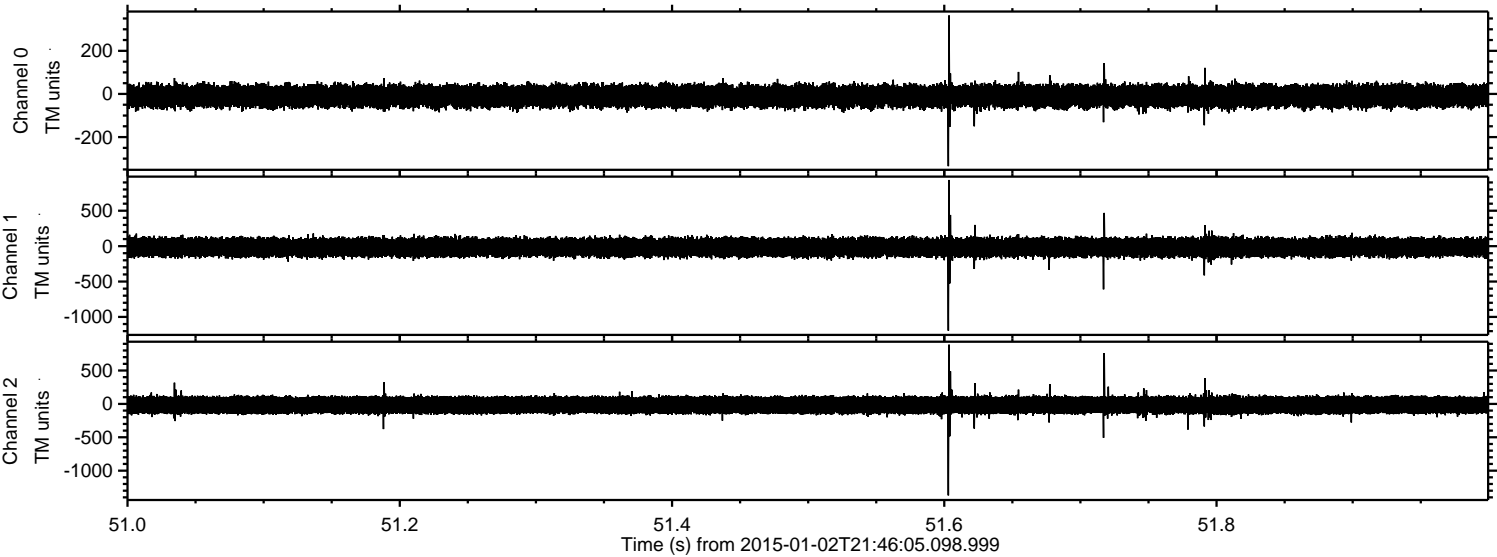

ELMAVAN 3D WAVEFORMS (Measured data sampled at 50 kHz) 49799 packets of 144 samples from 2015-01-02T21:46:05.098.999. Part 134/144

Processed Sat Jan 3 17:45:31 2015 by ELM ver.2012-10-06 from 001__elm20150102_214604__dat00.bin

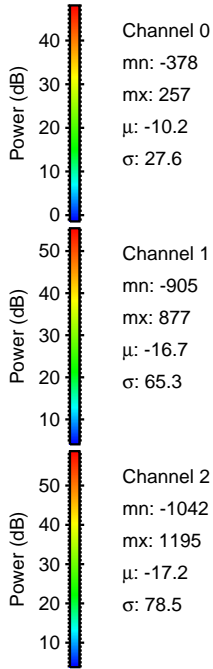
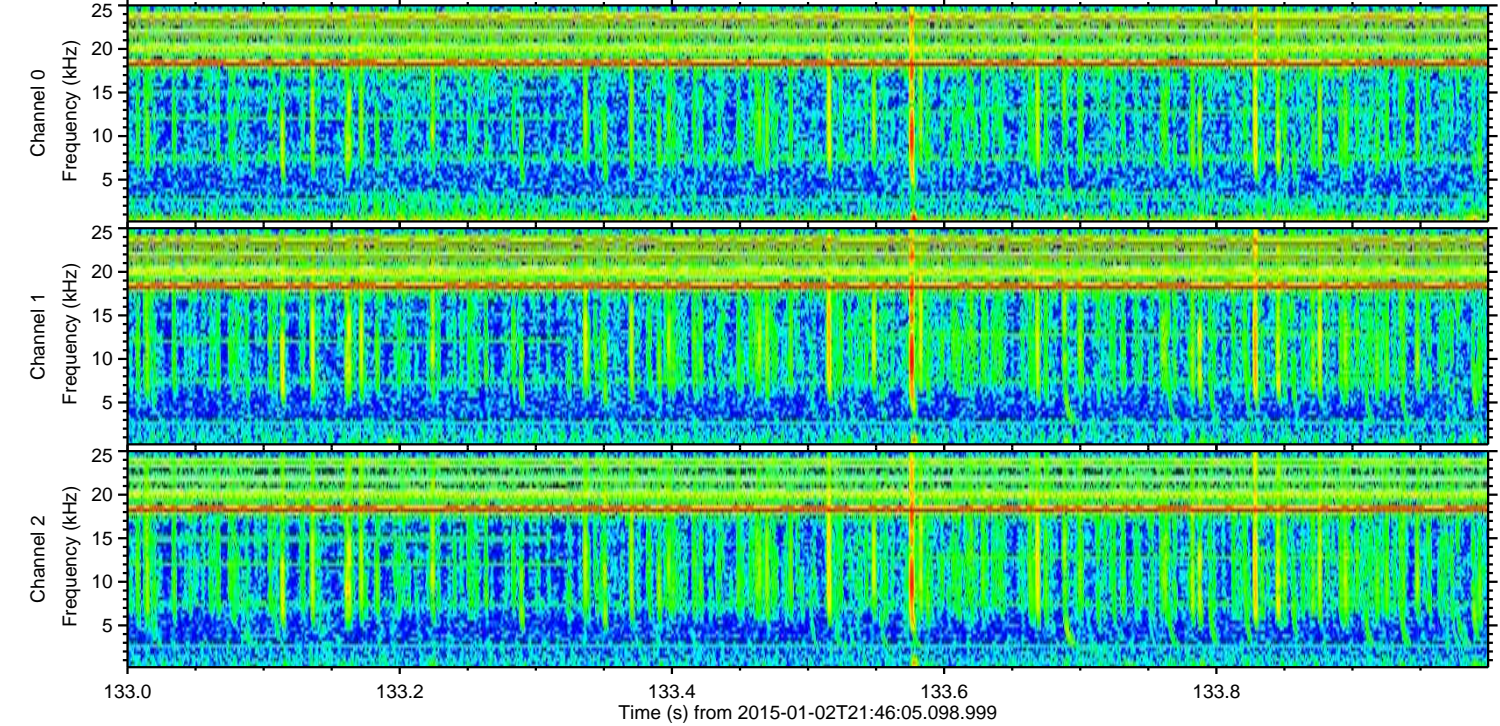
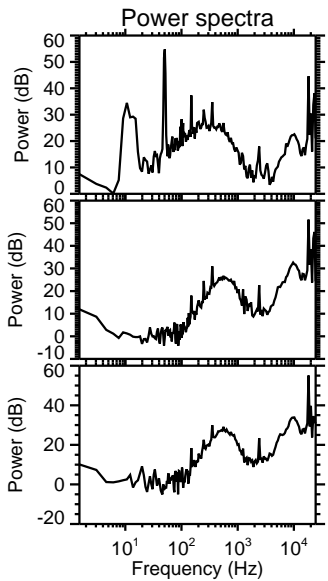
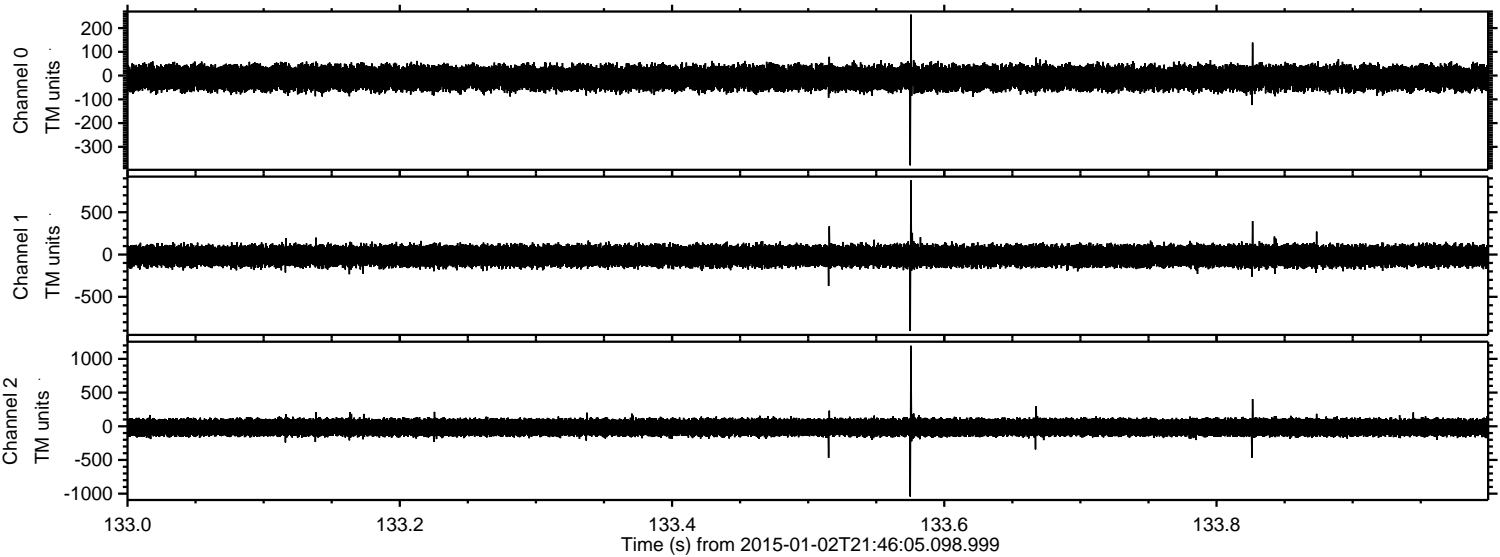

ELMAVAN 3D WAVEFORMS (Measured data sampled at 50 kHz) 49799 packets of 144 samples from 2015-01-02T21:46:05.098.999. Part 111/144

Processed Sat Jan 3 17:45:32 2015 by ELM ver.2012-10-06 from 001__elm20150102_214604__dat00.bin

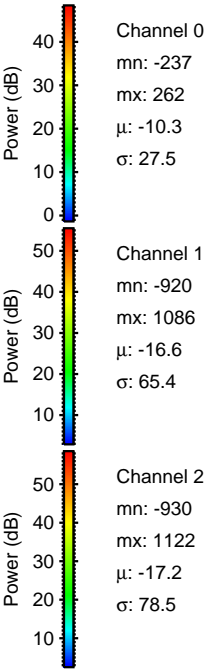
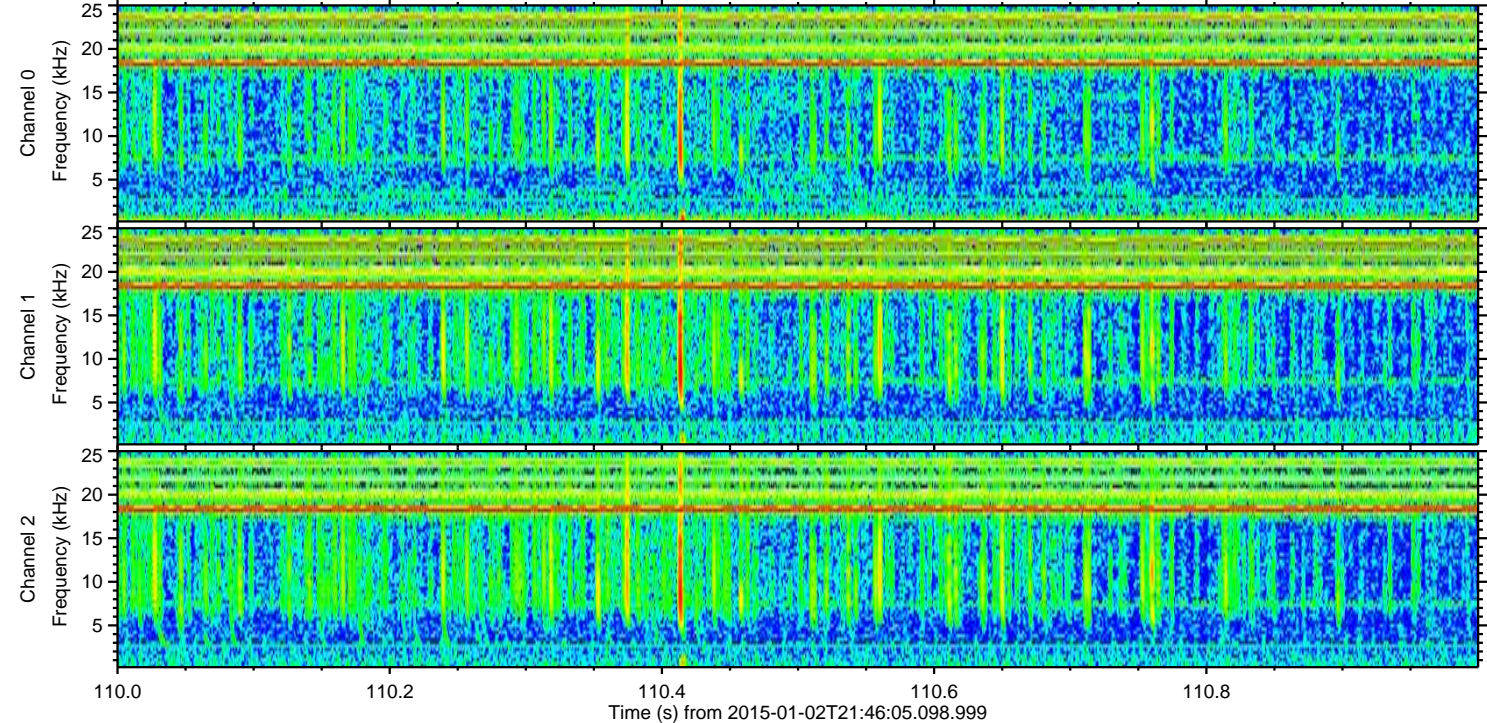
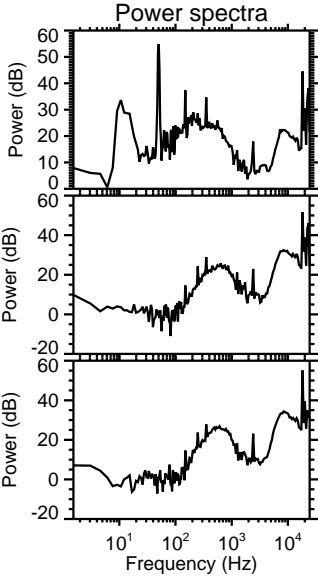
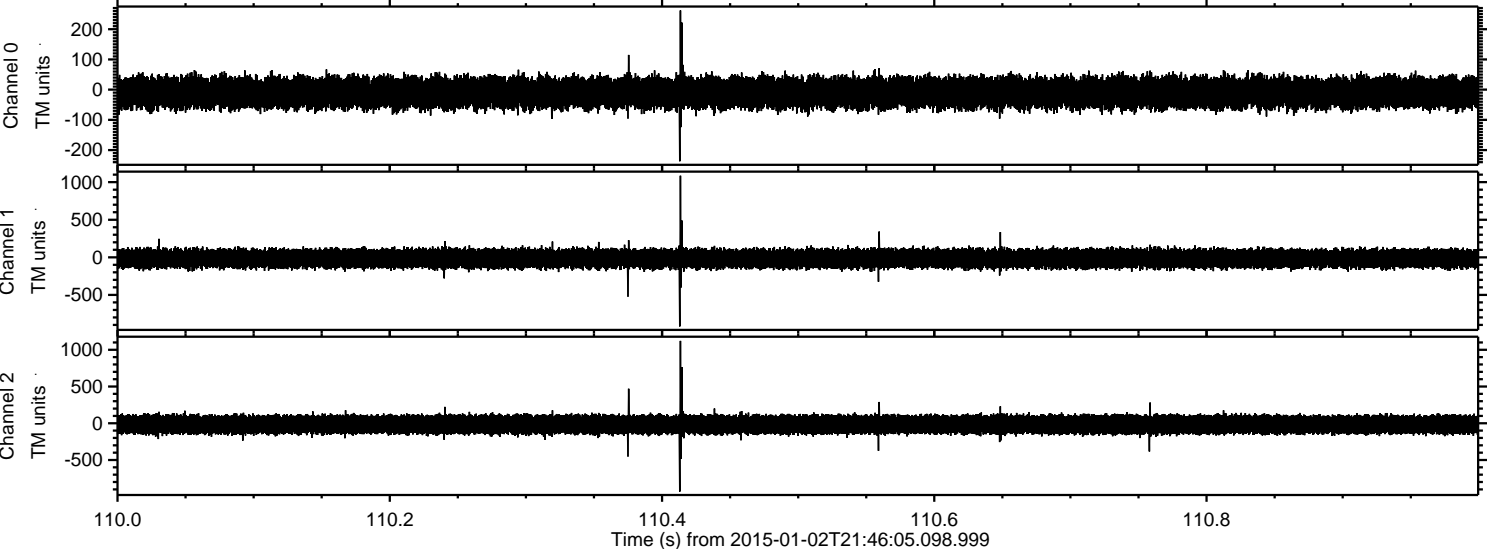

ELMAVAN 3D WAVEFORMS (Measured data sampled at 50 kHz) 49799 packets of 144 samples from 2015-01-02T21:46:05.098.999. Part 102/144

Processed Sat Jan 3 17:45:33 2015 by ELM ver.2012-10-06 from 001__elm20150102_214604__dat00.bin

