

ELMAVAN 3D WAVEFORMS (Measured data sampled at 50 kHz) 49800 packets of 144 samples from 2015-01-02T21:11:03.990.999.

Processed Sat Jan 3 17:35:53 2015 by ELM ver.2012-10-06 from 001__elm20150102_211102__dat00.bin

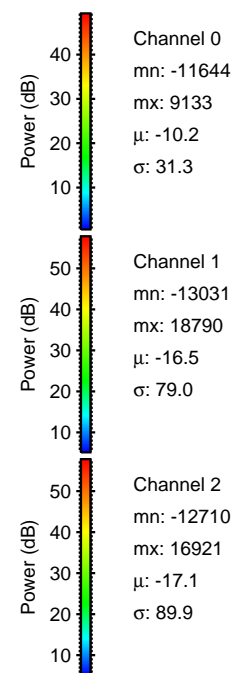
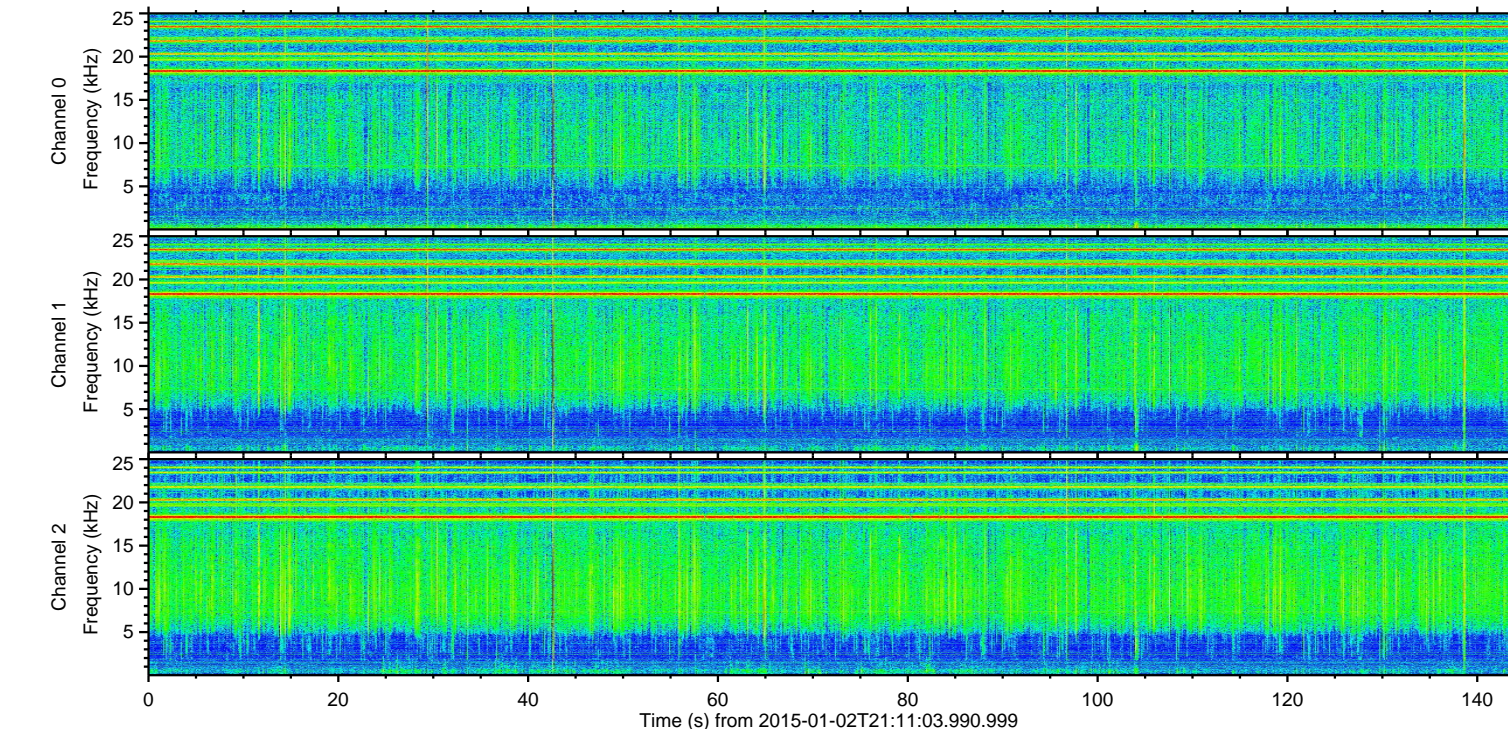
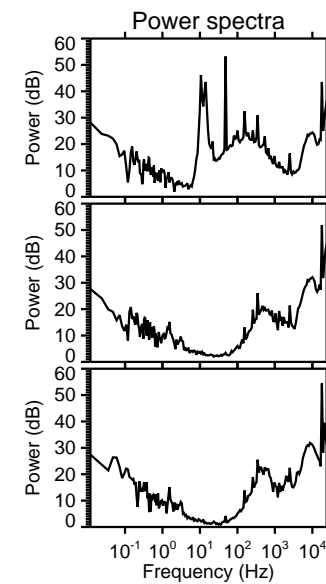
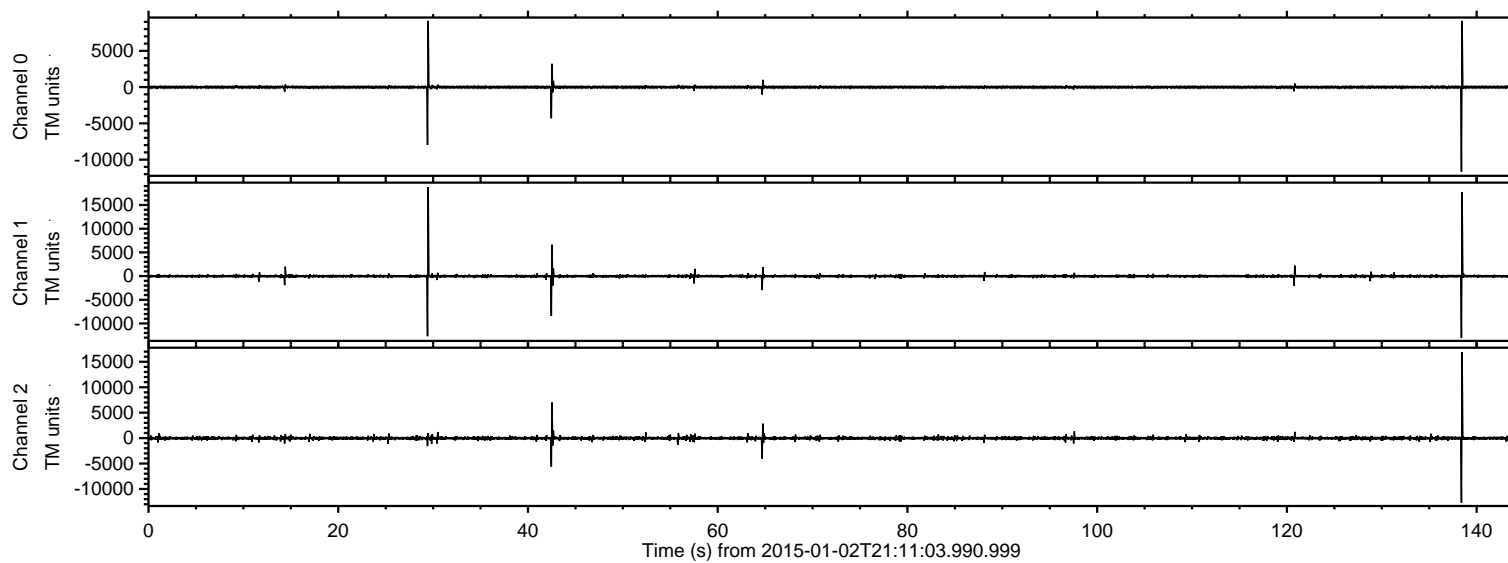

ELMAVAN 3D WAVEFORMS (Measured data sampled at 50 kHz) 49800 packets of 144 samples from 2015-01-02T21:11:03.990.999. Part 30/144

Processed Sat Jan 3 17:36:06 2015 by ELM ver.2012-10-06 from 001__elm20150102_211102__dat00.bin

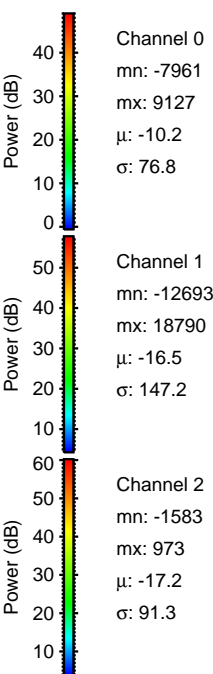
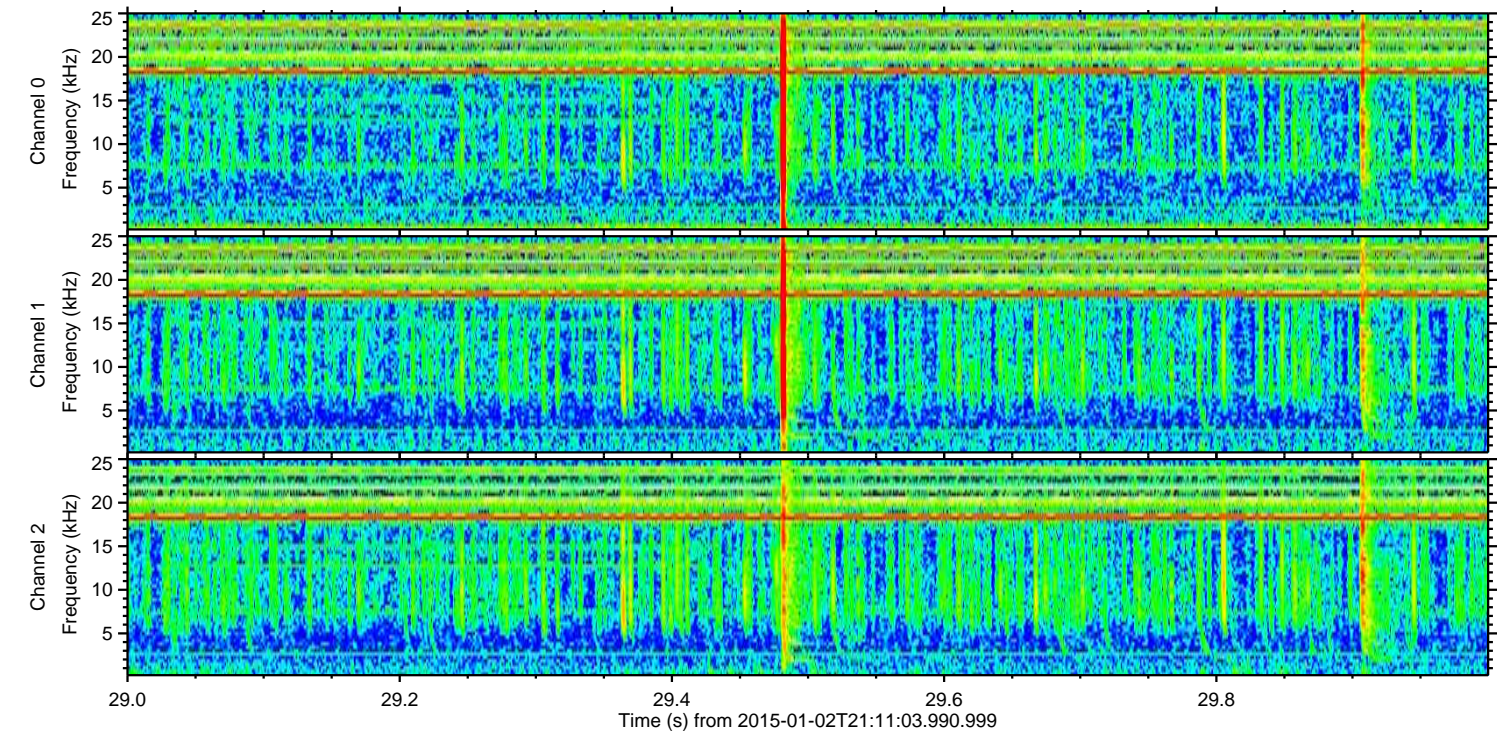
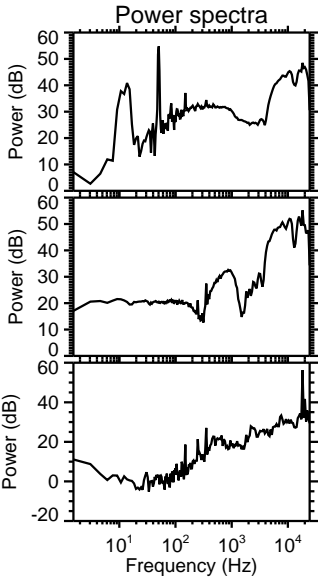
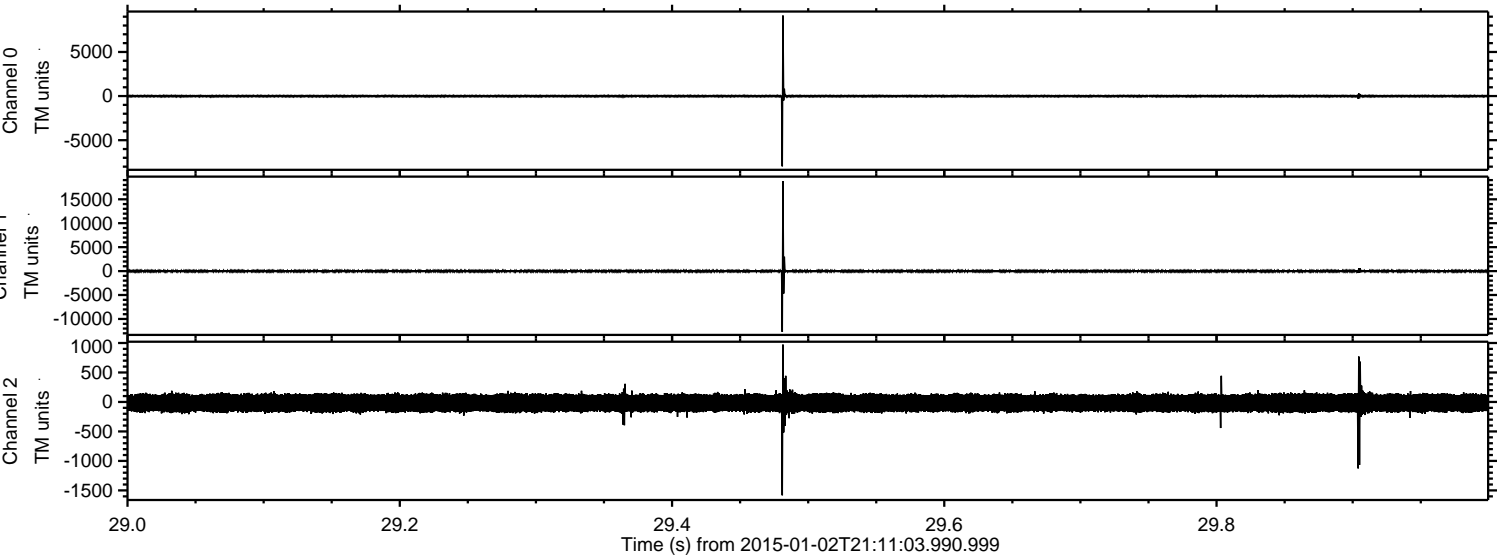

ELMAVAN 3D WAVEFORMS (Measured data sampled at 50 kHz) 49800 packets of 144 samples from 2015-01-02T21:11:03.990.999. Part 139/144

Processed Sat Jan 3 17:36:07 2015 by ELM ver.2012-10-06 from 001__elm20150102_211102__dat00.bin

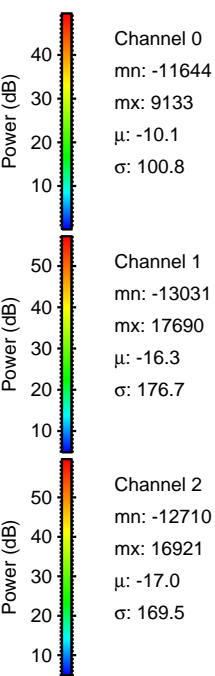
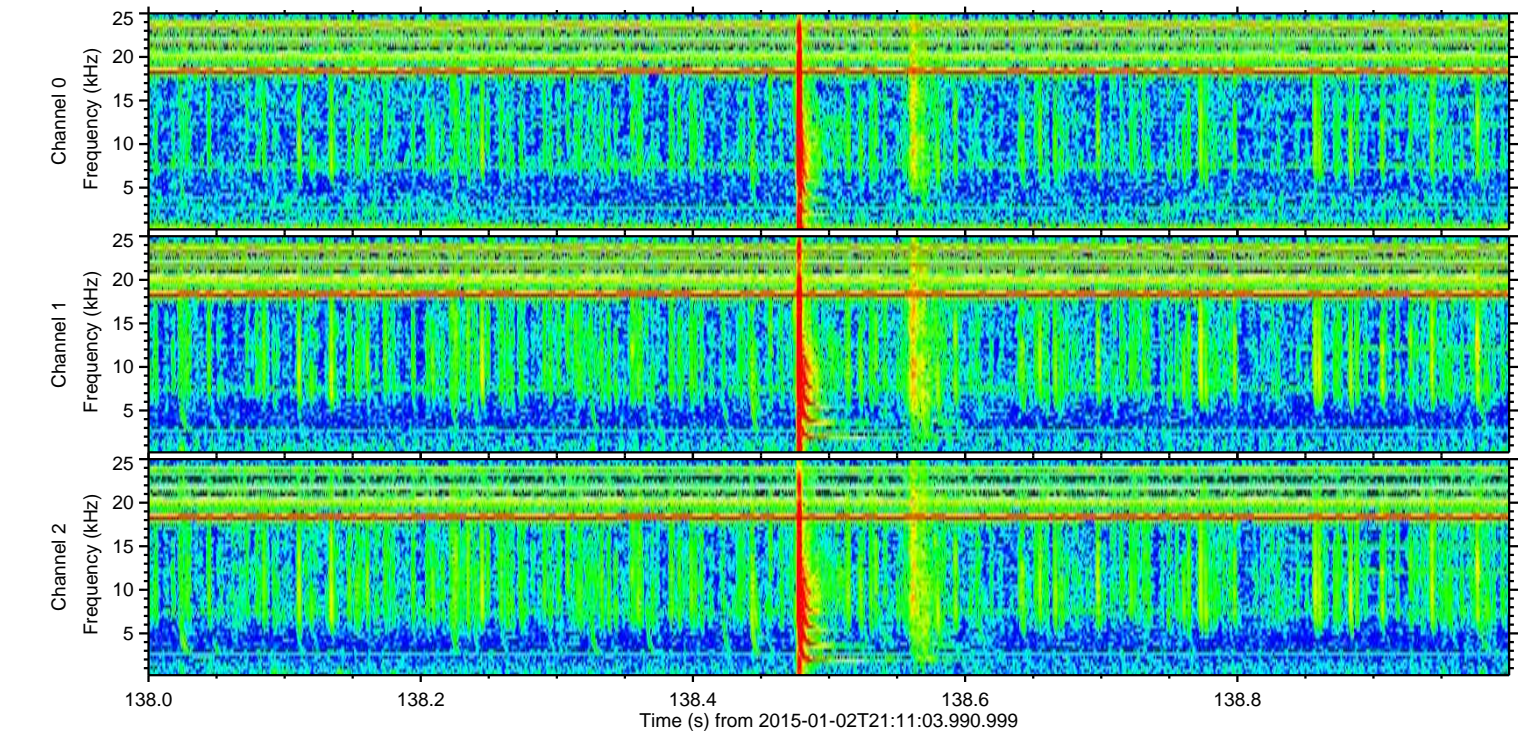
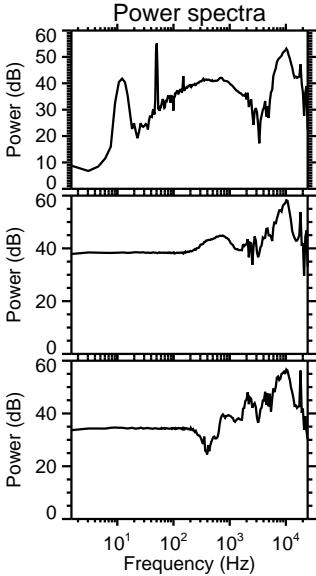
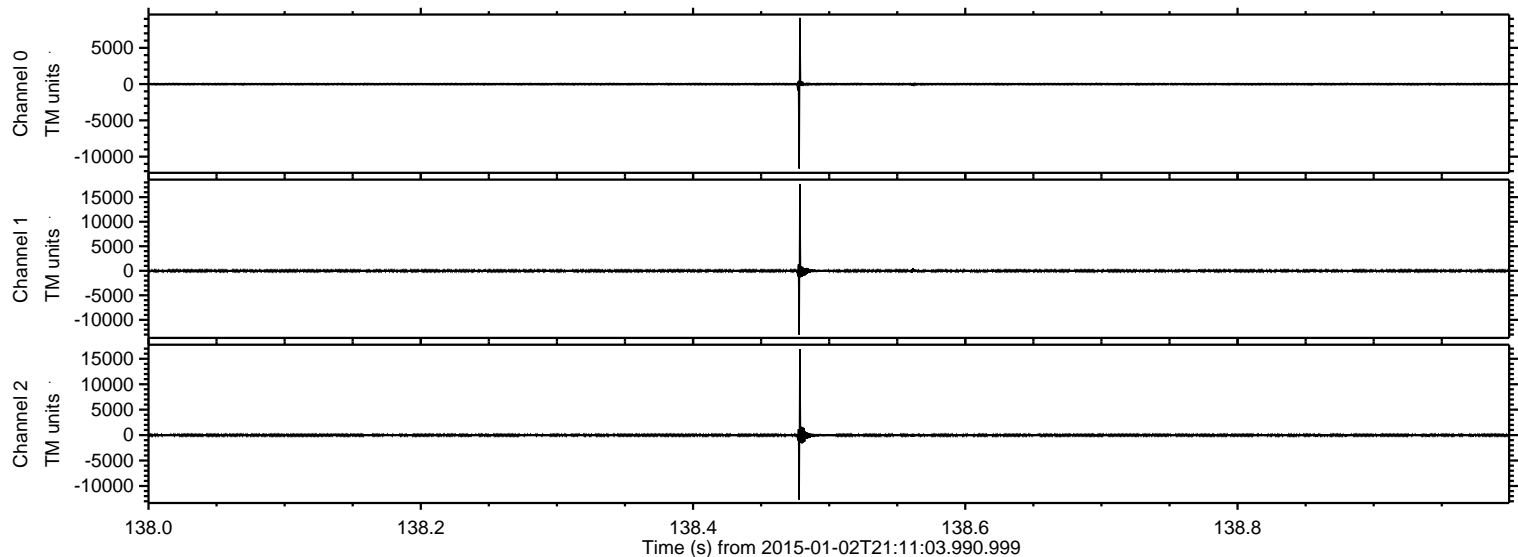

ELMAVAN 3D WAVEFORMS (Measured data sampled at 50 kHz) 49800 packets of 144 samples from 2015-01-02T21:11:03.990.999. Part 43/144

Processed Sat Jan 3 17:36:08 2015 by ELM ver.2012-10-06 from 001__elm20150102_211102__dat00.bin

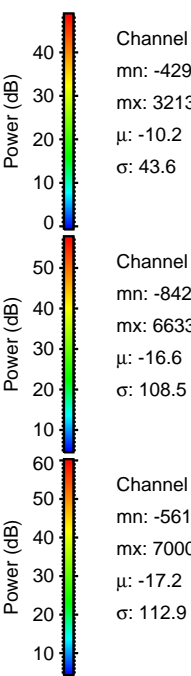
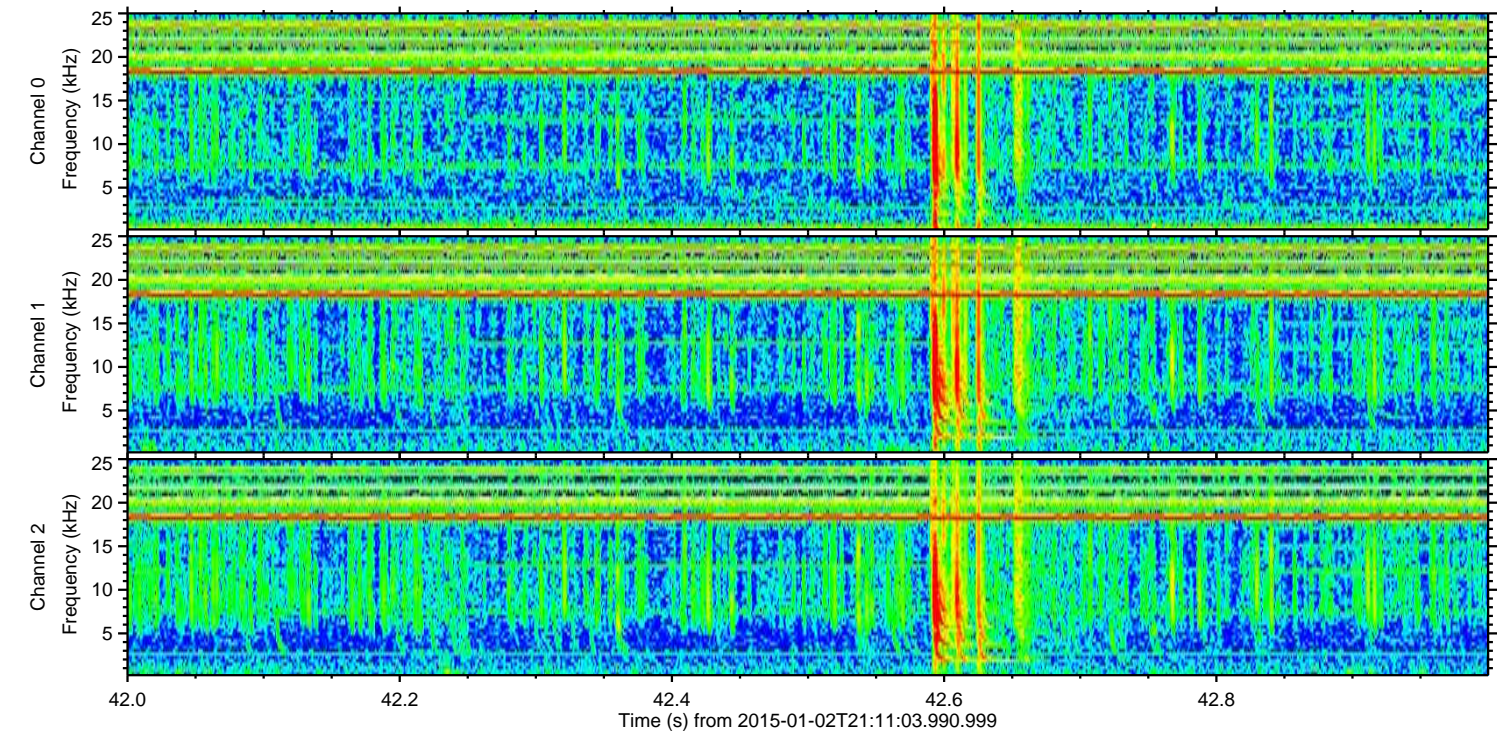
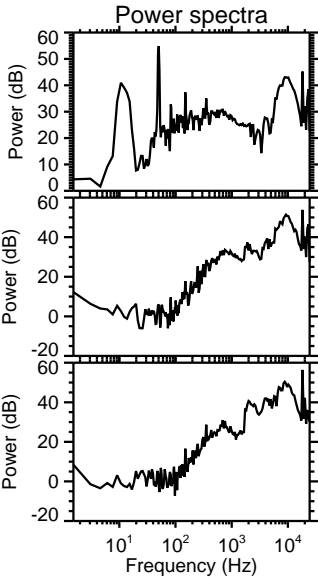
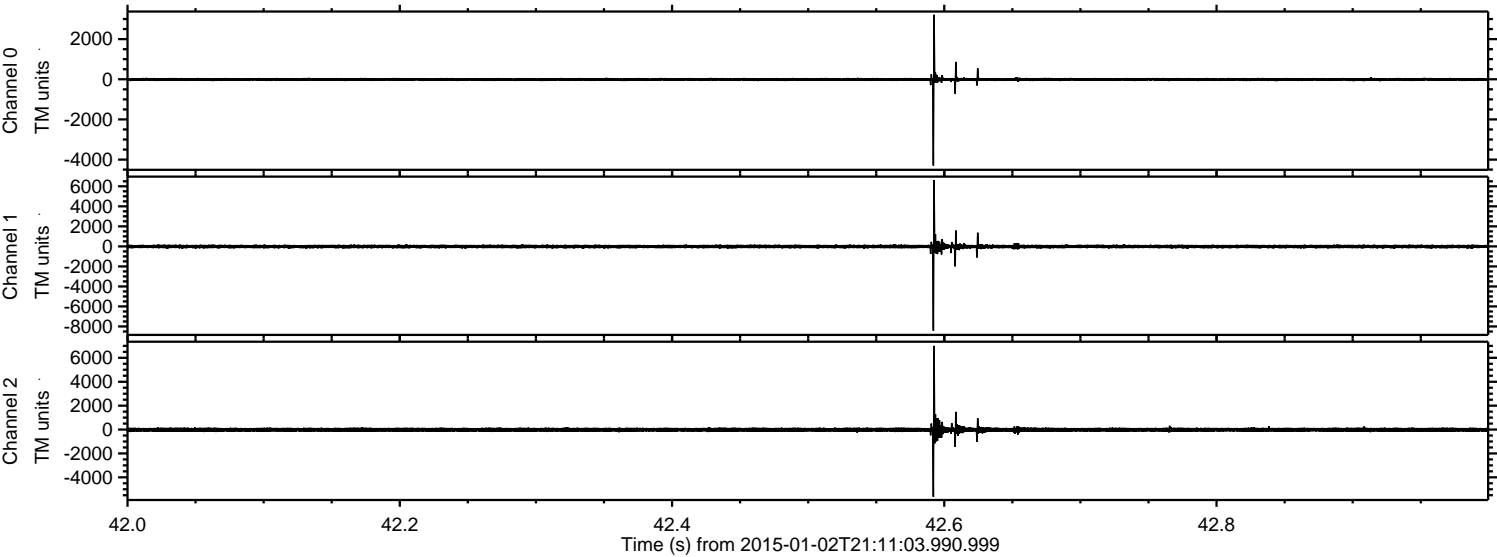

Processed Sat Jan 3 17:36:09 2015 by ELM ver.2012-10-06 from 001__elm20150102_211102__dat00.bin

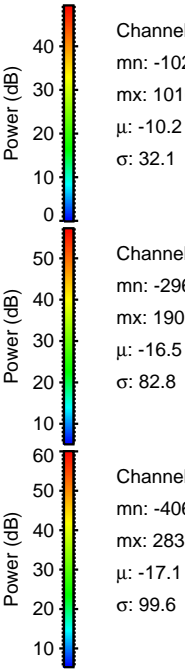
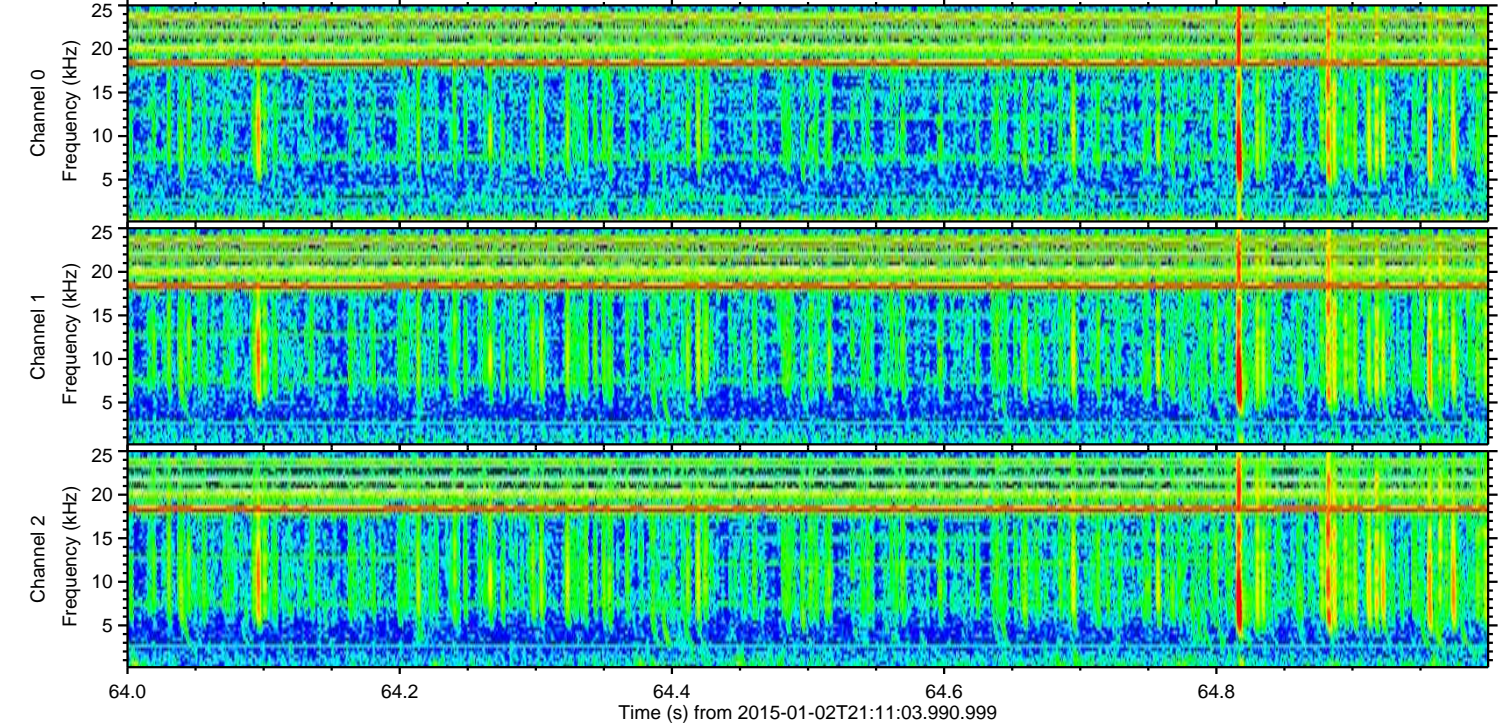
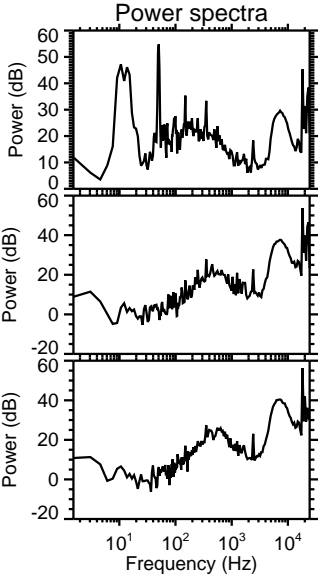
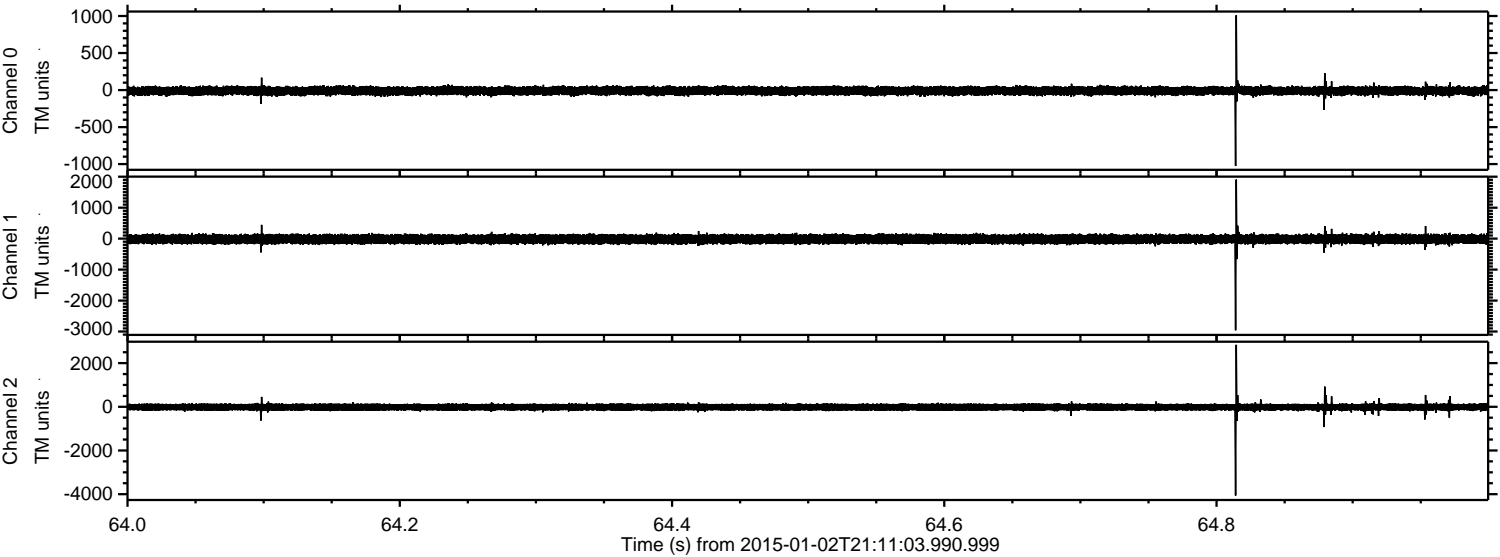

ELMAVAN 3D WAVEFORMS (Measured data sampled at 50 kHz) 49800 packets of 144 samples from 2015-01-02T21:11:03.990.999. Part 121/144

Processed Sat Jan 3 17:36:10 2015 by ELM ver.2012-10-06 from 001__elm20150102_211102__dat00.bin

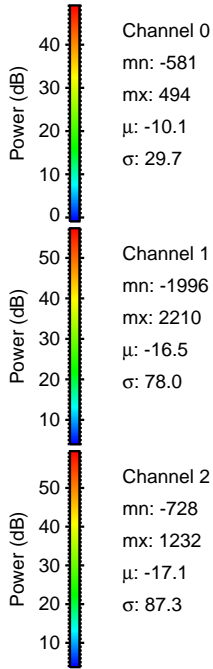
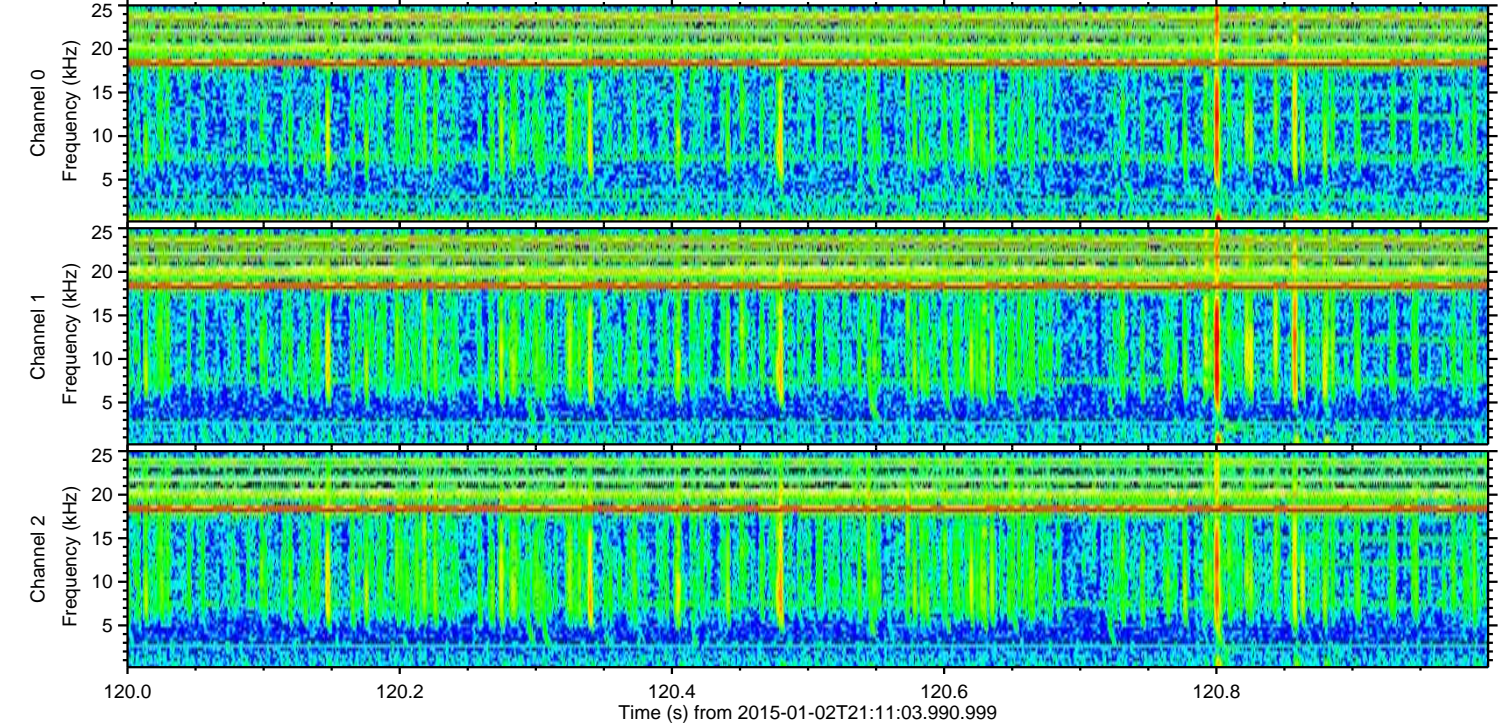
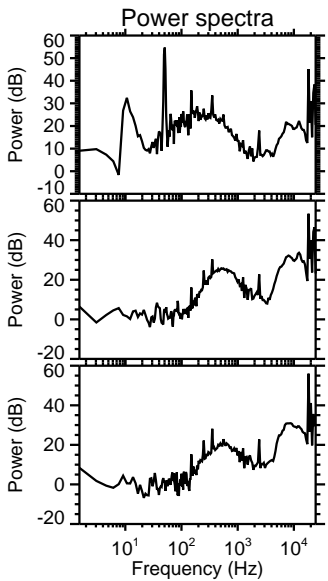
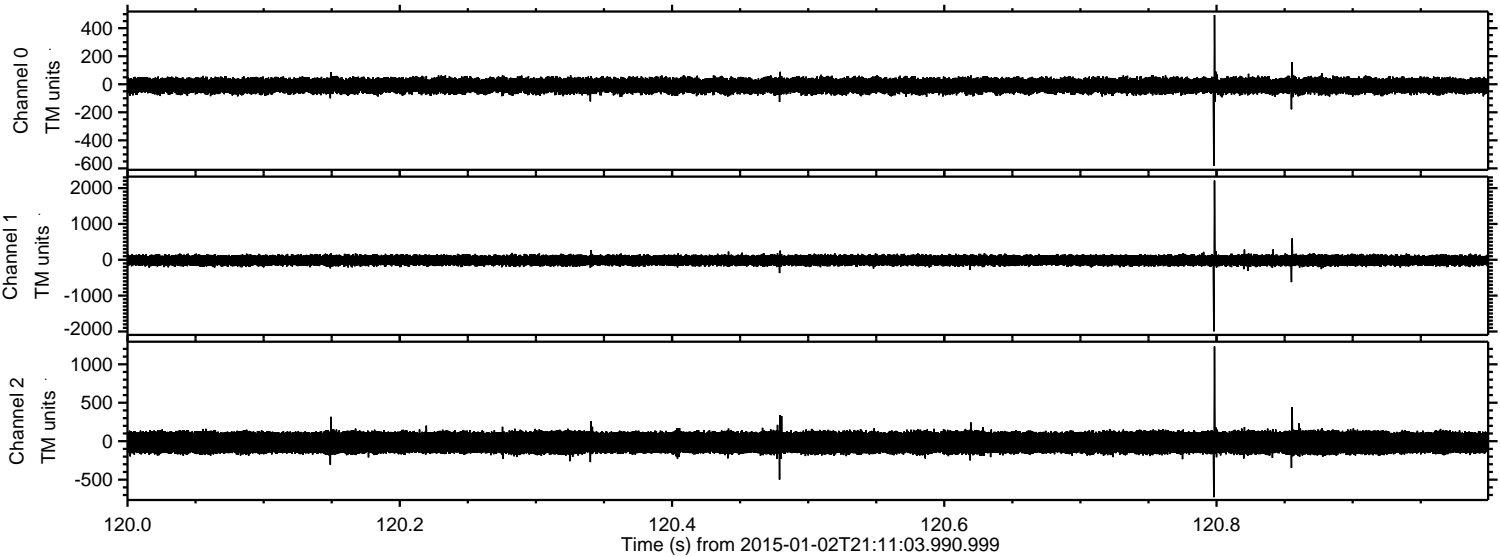

Channel 0
mn: -581
mx: 494
 μ : -10.1
 σ : 29.7

Channel 1
mn: -1996
mx: 2210
 μ : -16.5
 σ : 78.0

Channel 2
mn: -728
mx: 1232
 μ : -17.1
 σ : 87.3

ELMAVAN 3D WAVEFORMS (Measured data sampled at 50 kHz) 49800 packets of 144 samples from 2015-01-02T21:11:03.990.999. Part 15/144

Processed Sat Jan 3 17:36:11 2015 by ELM ver.2012-10-06 from 001__elm20150102_211102__dat00.bin

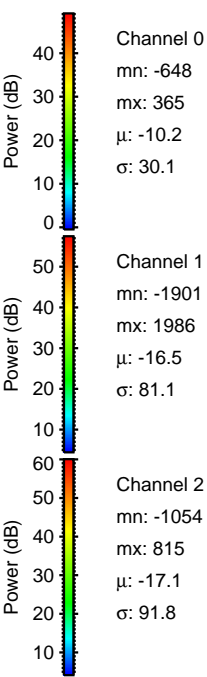
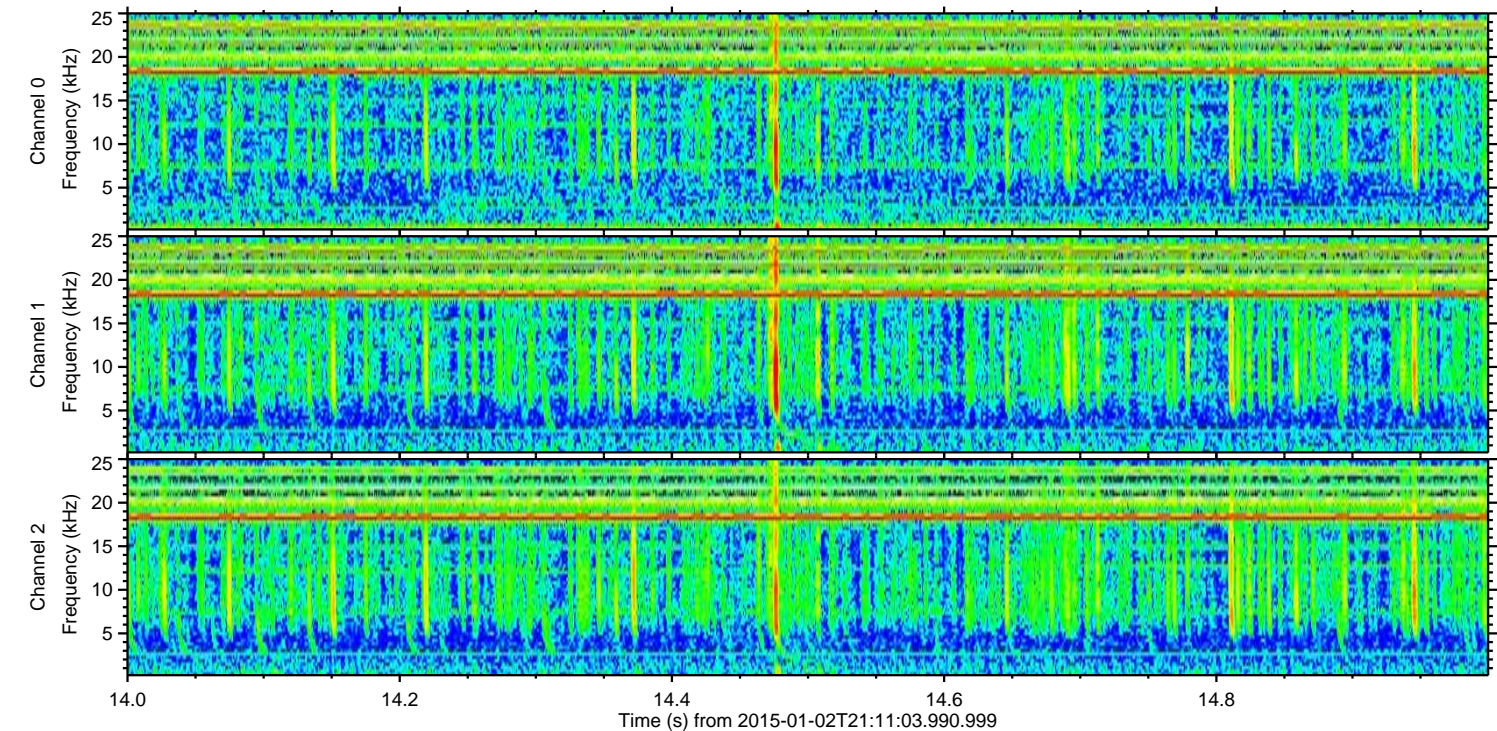
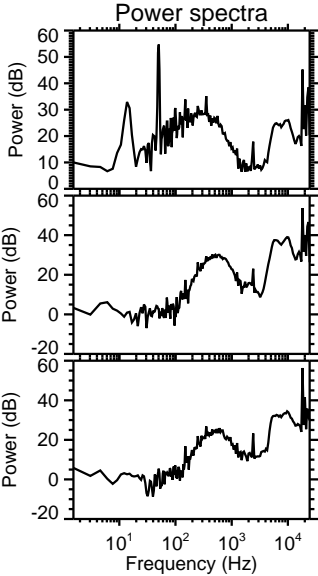
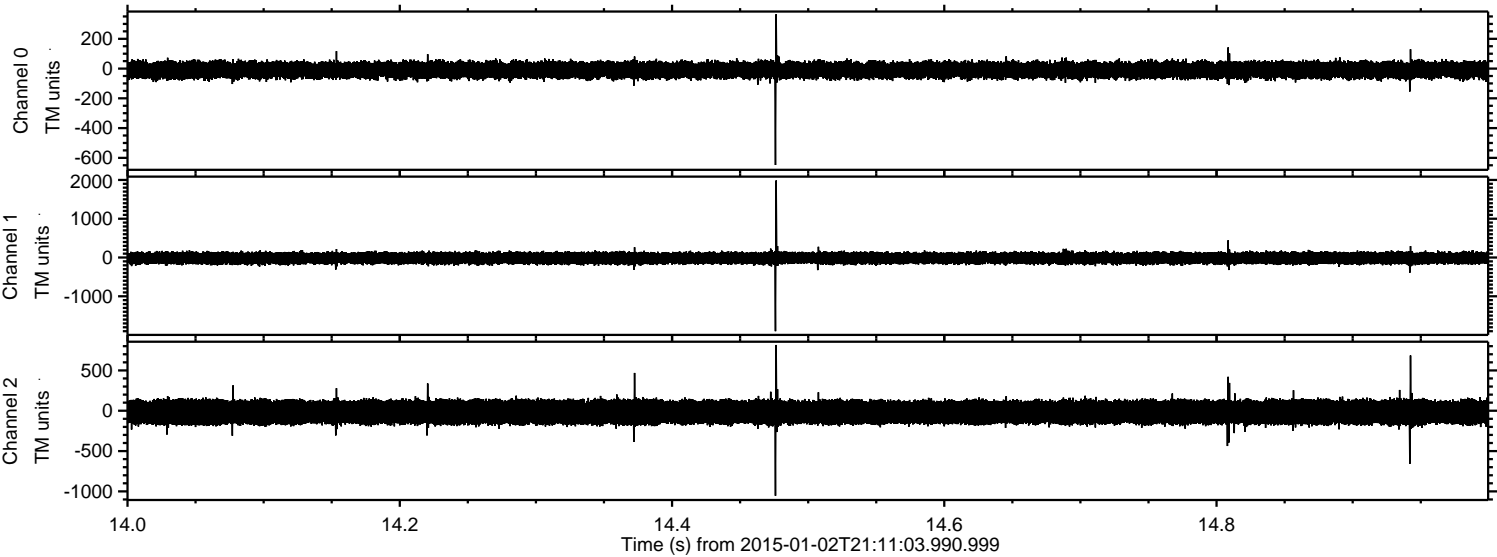

Processed Sat Jan 3 17:36:11 2015 by ELM ver.2012-10-06 from 001__elm20150102_211102__dat00.bin

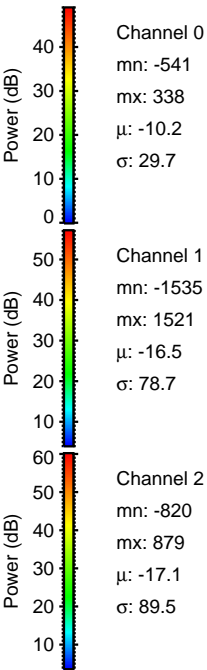
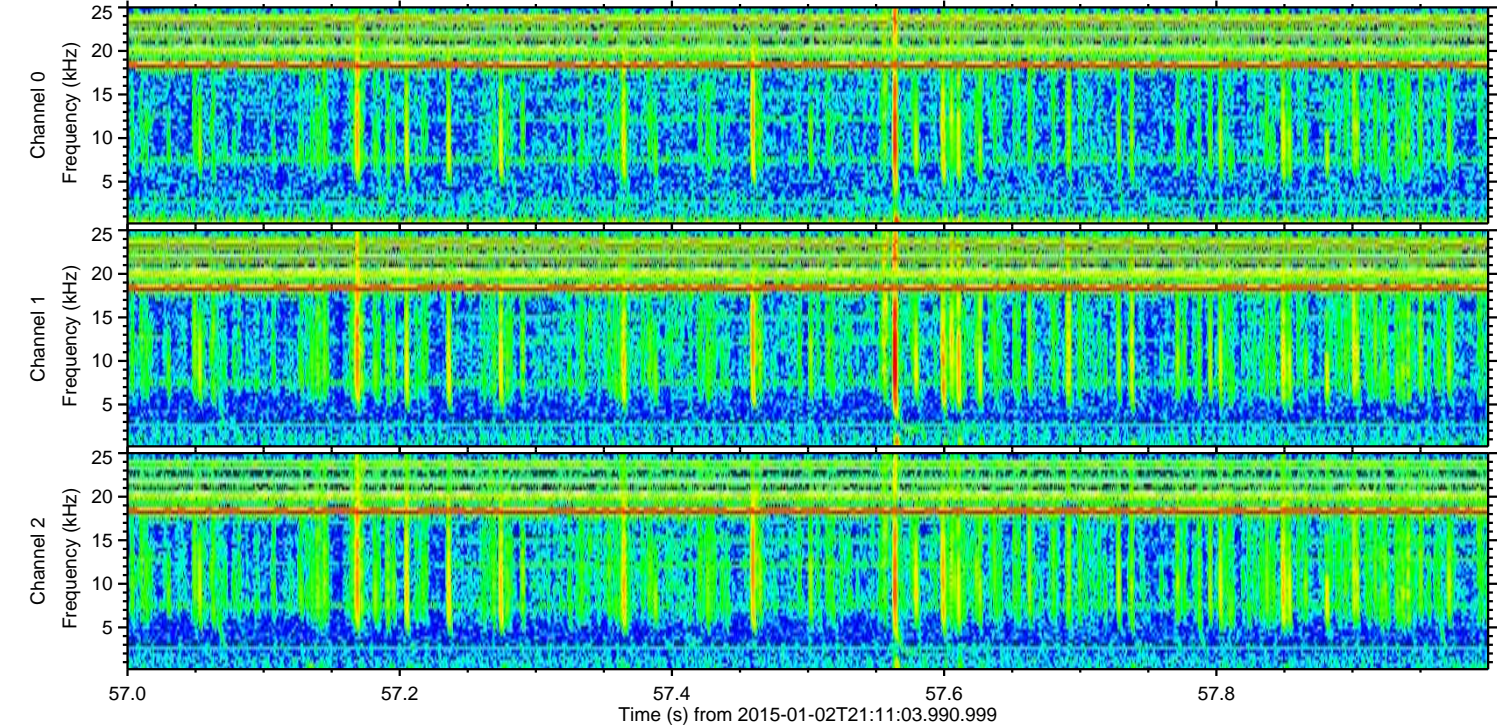
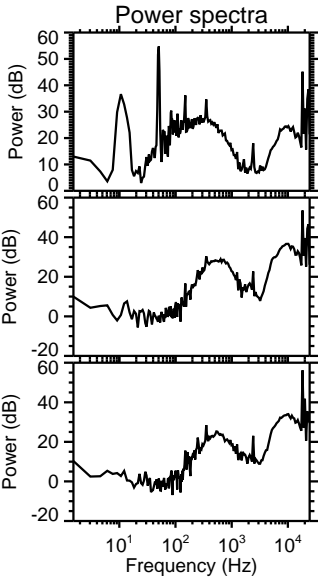
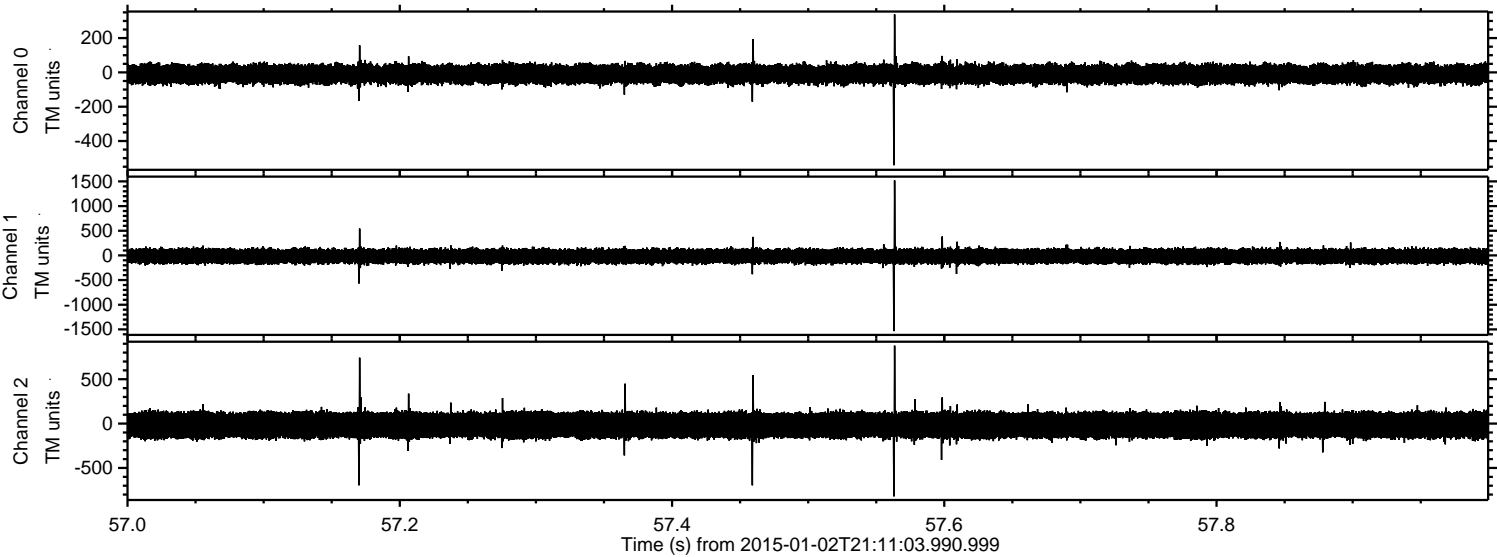

Processed Sat Jan 3 17:36:12 2015 by ELM ver.2012-10-06 from 001__elm20150102_211102__dat00.bin

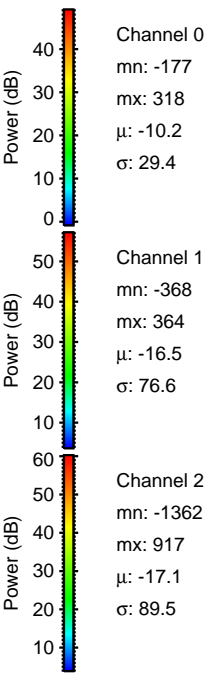
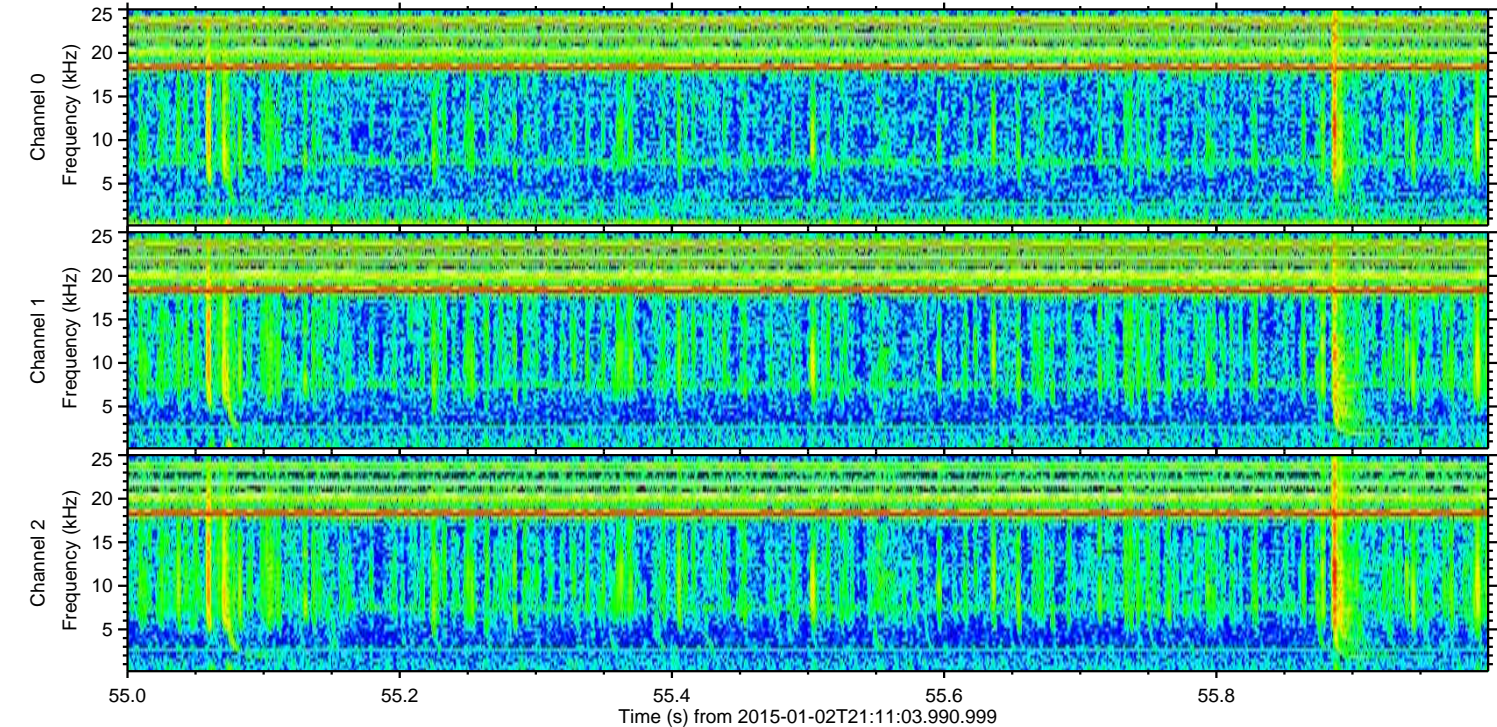
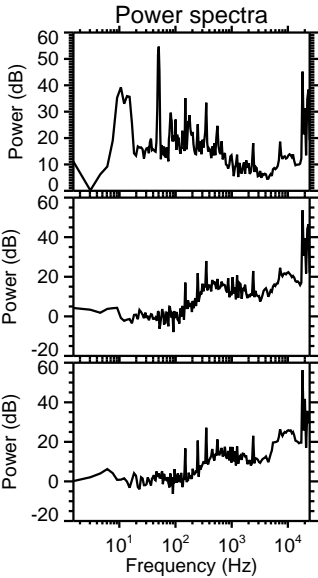
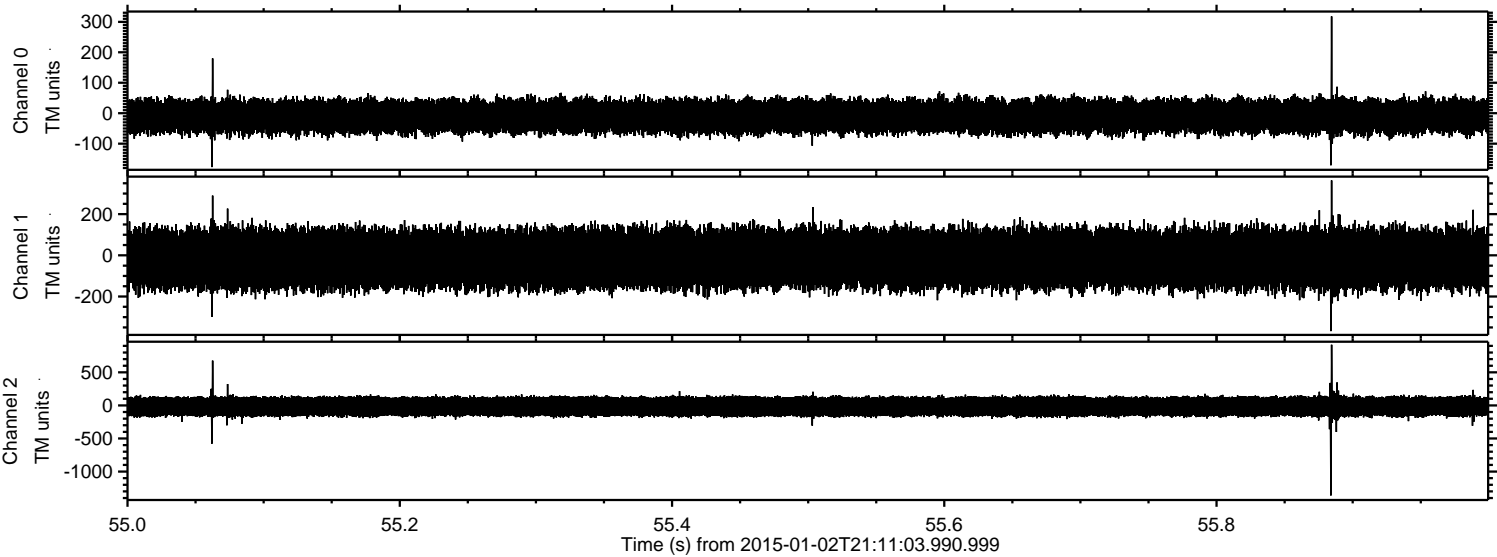

Processed Sat Jan 3 17:36:13 2015 by ELM ver.2012-10-06 from 001__elm20150102_211102__dat00.bin

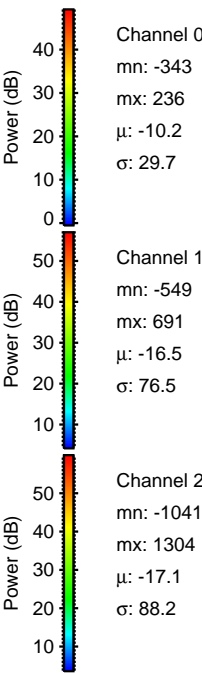
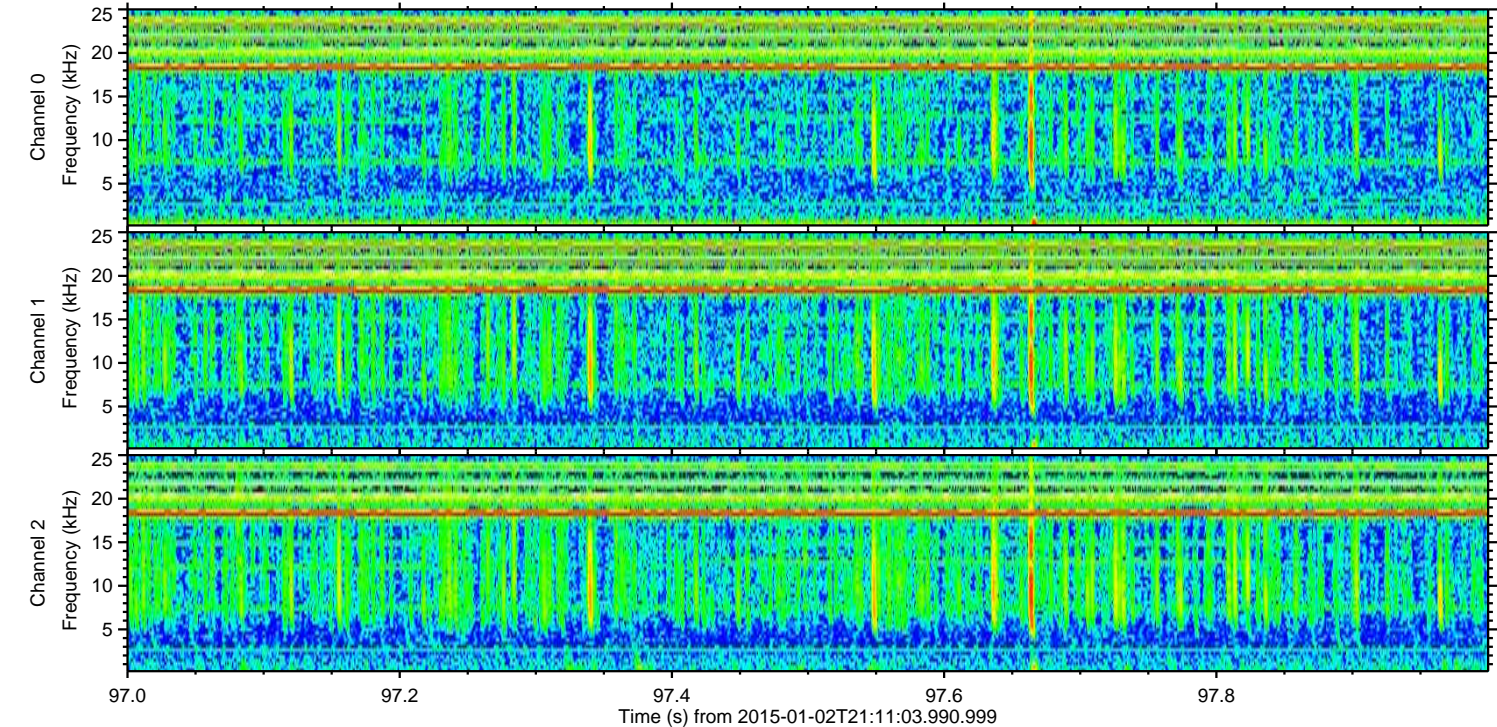
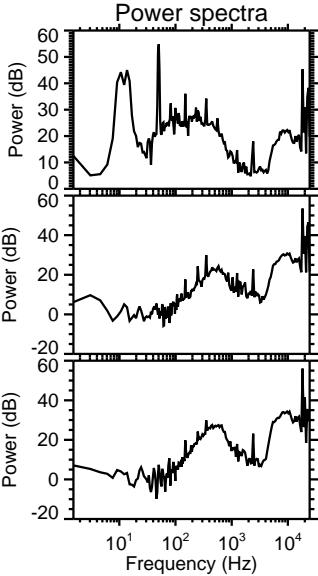
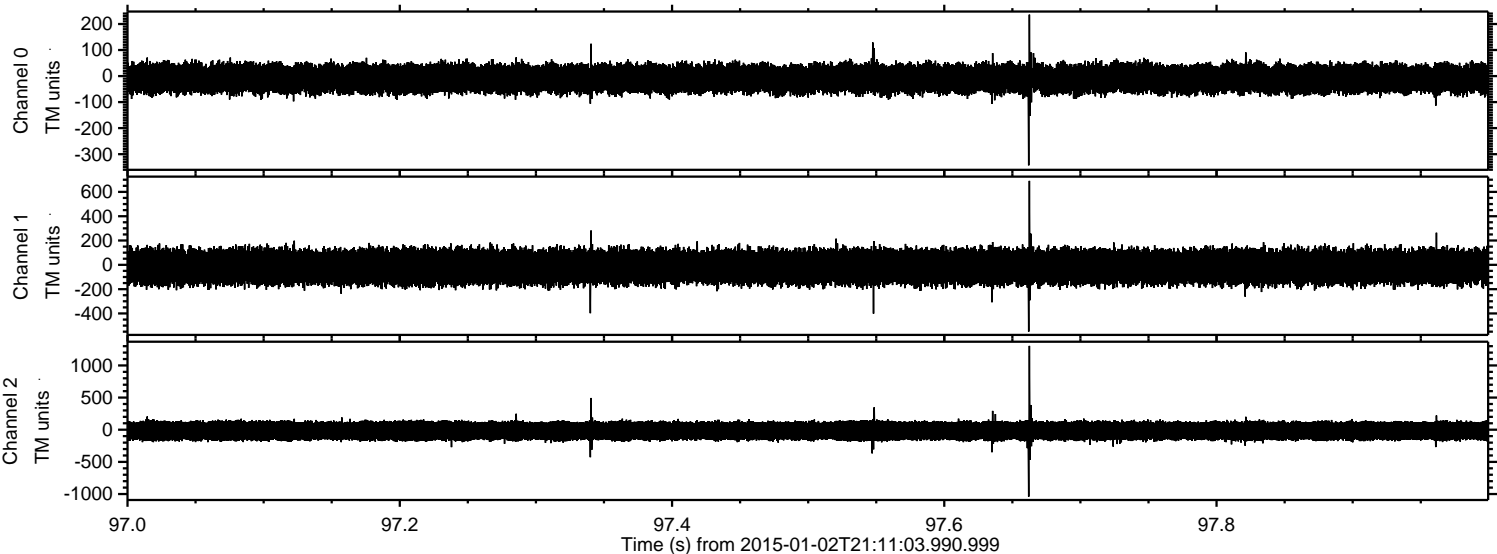

Processed Sat Jan 3 17:36:14 2015 by ELM ver.2012-10-06 from 001__elm20150102_211102__dat00.bin

