

# ELMAVAN 3D WAVEFORMS (Measured data sampled at 50 kHz) 49805 packets of 144 samples from 2015-01-02T17:00:56.051.000.

Processed Sat Jan 3 16:30:24 2015 by ELM ver.2012-10-06 from 001\_\_elm20150102\_170055\_\_dat00.bin

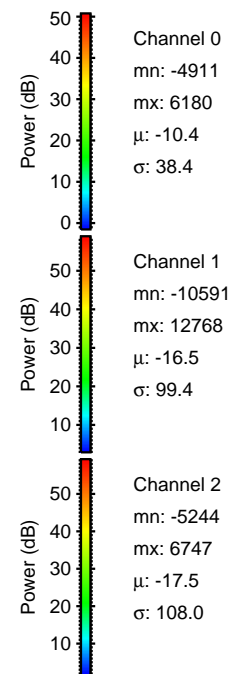

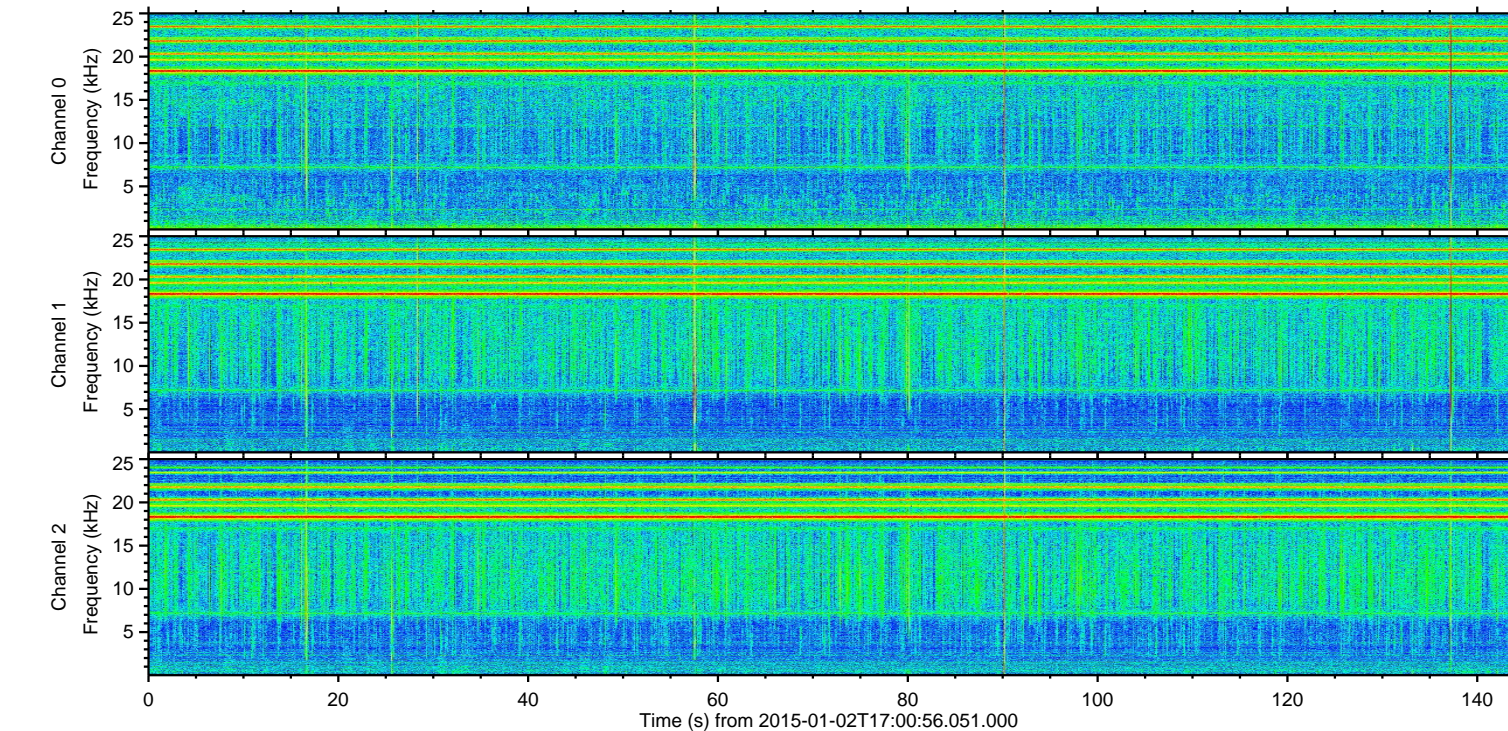
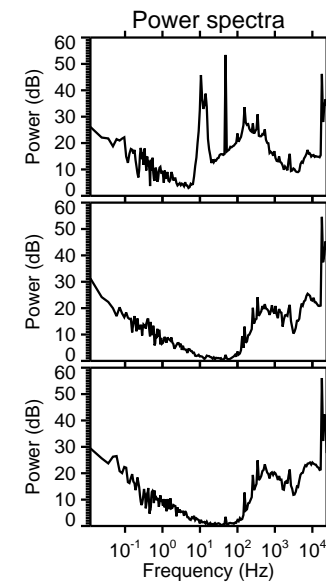
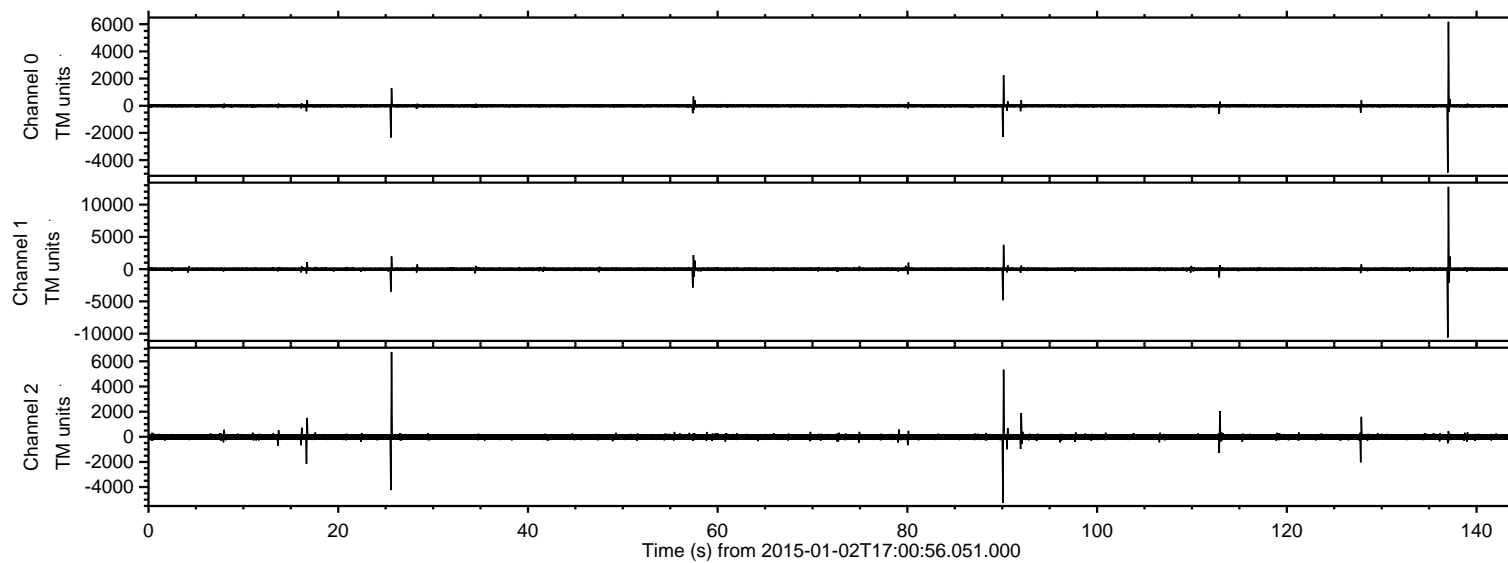

ELMAVAN 3D WAVEFORMS (Measured data sampled at 50 kHz) 49805 packets of 144 samples from 2015-01-02T17:00:56.051.000. Part 138/144

Processed Sat Jan 3 16:30:36 2015 by ELM ver.2012-10-06 from 001\_\_elm20150102\_170055\_\_dat00.bin

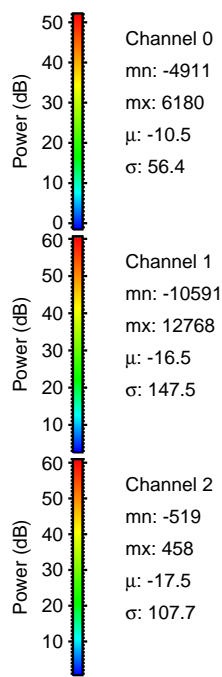
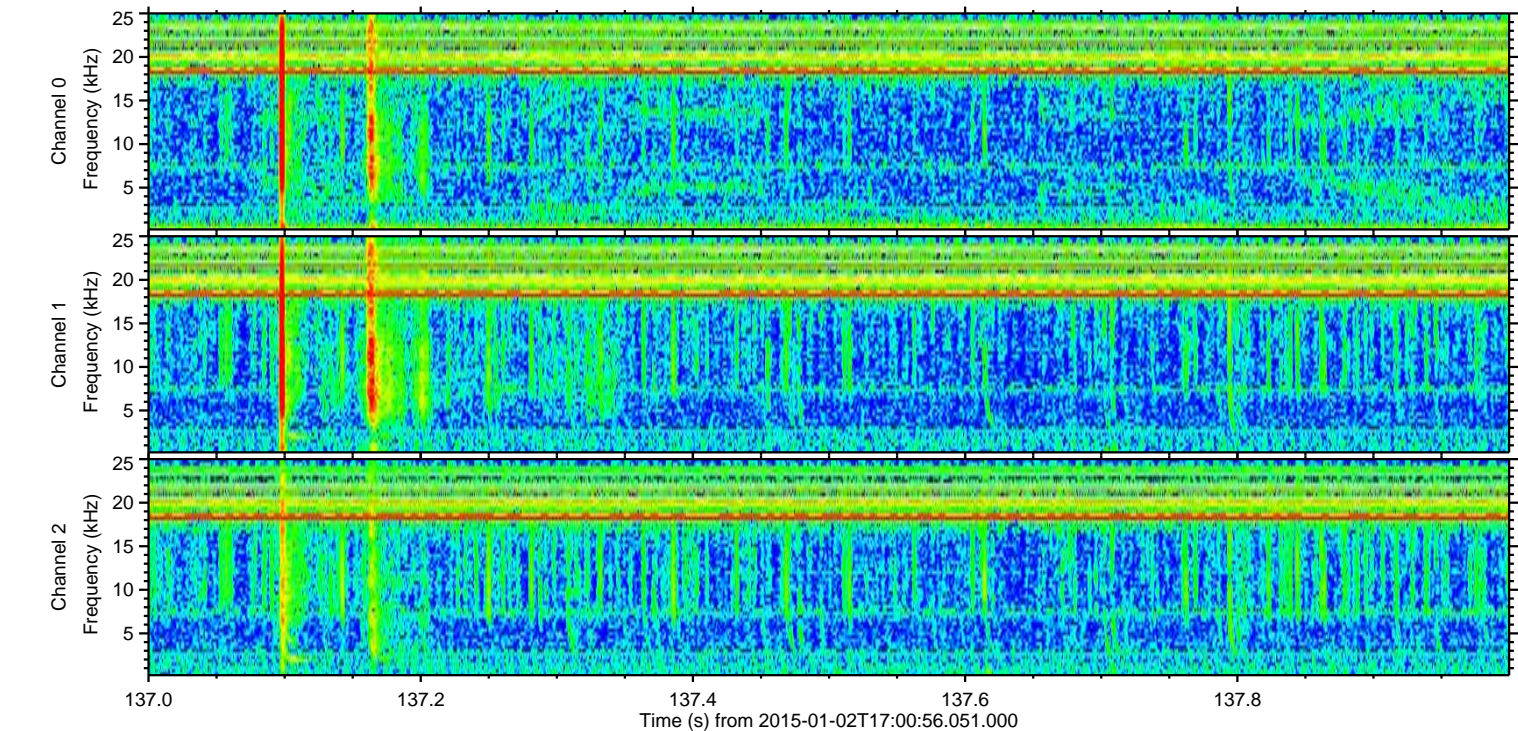
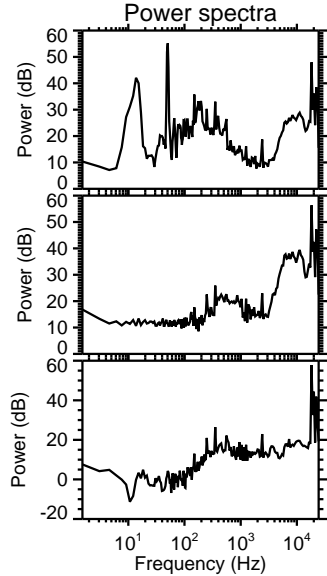
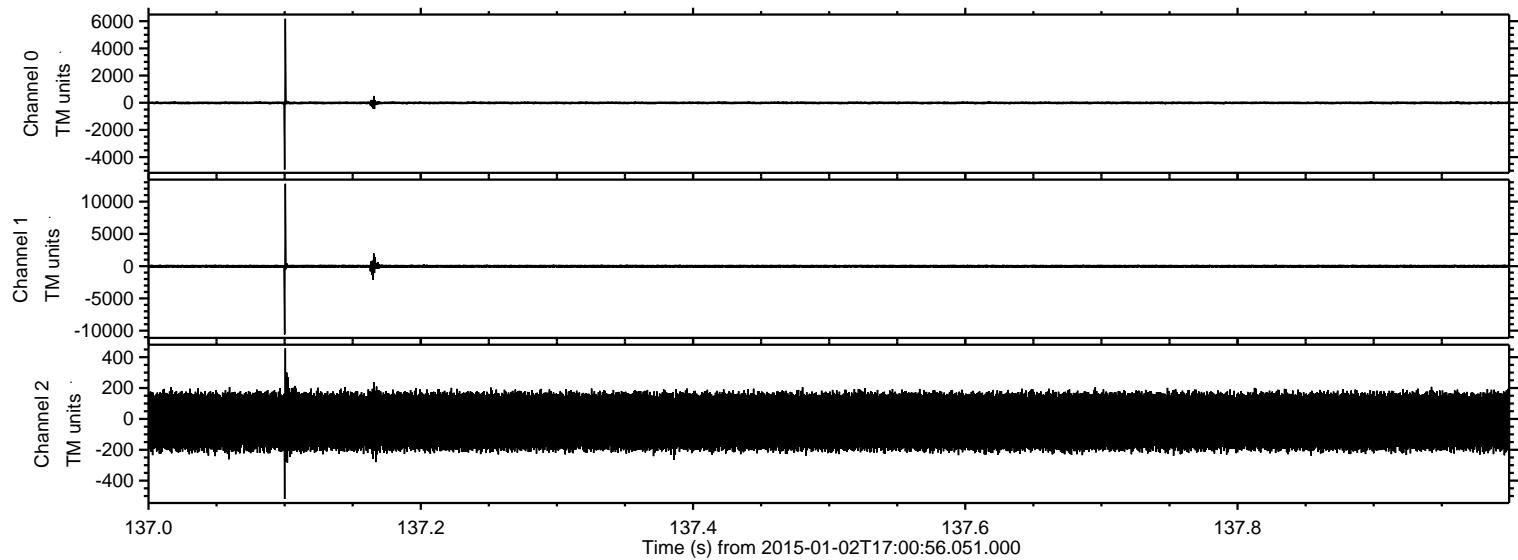



Processed Sat Jan 3 16:30:37 2015 by ELM ver.2012-10-06 from 001\_\_elm20150102\_170055\_\_dat00.bin

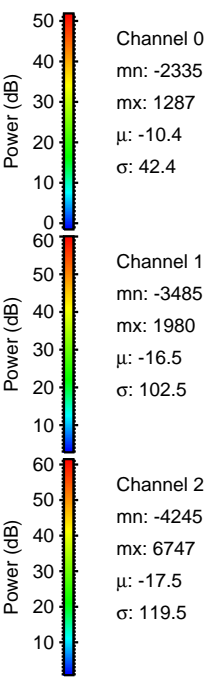
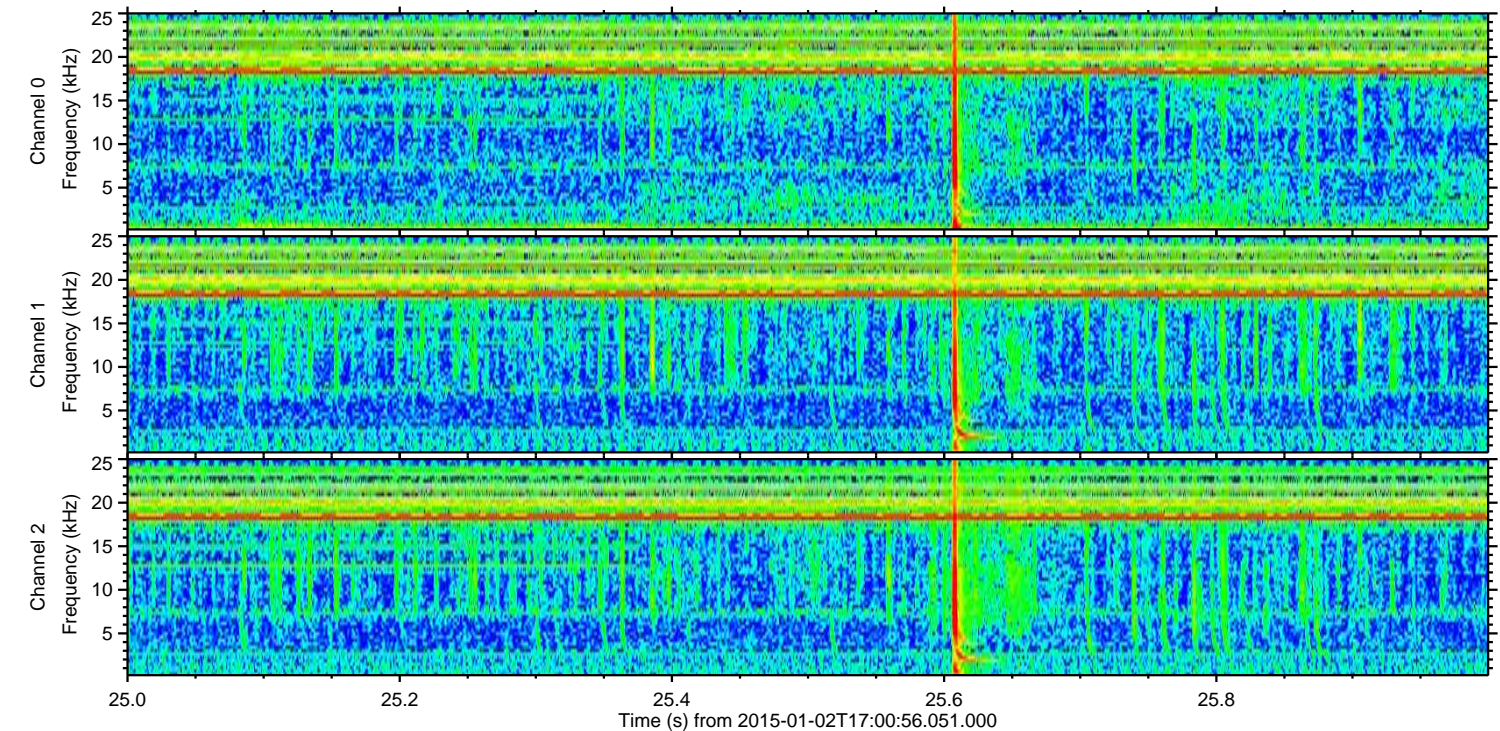
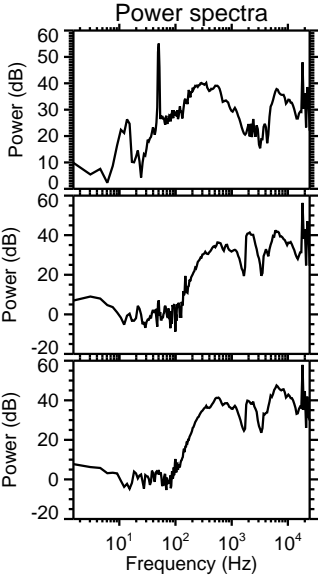
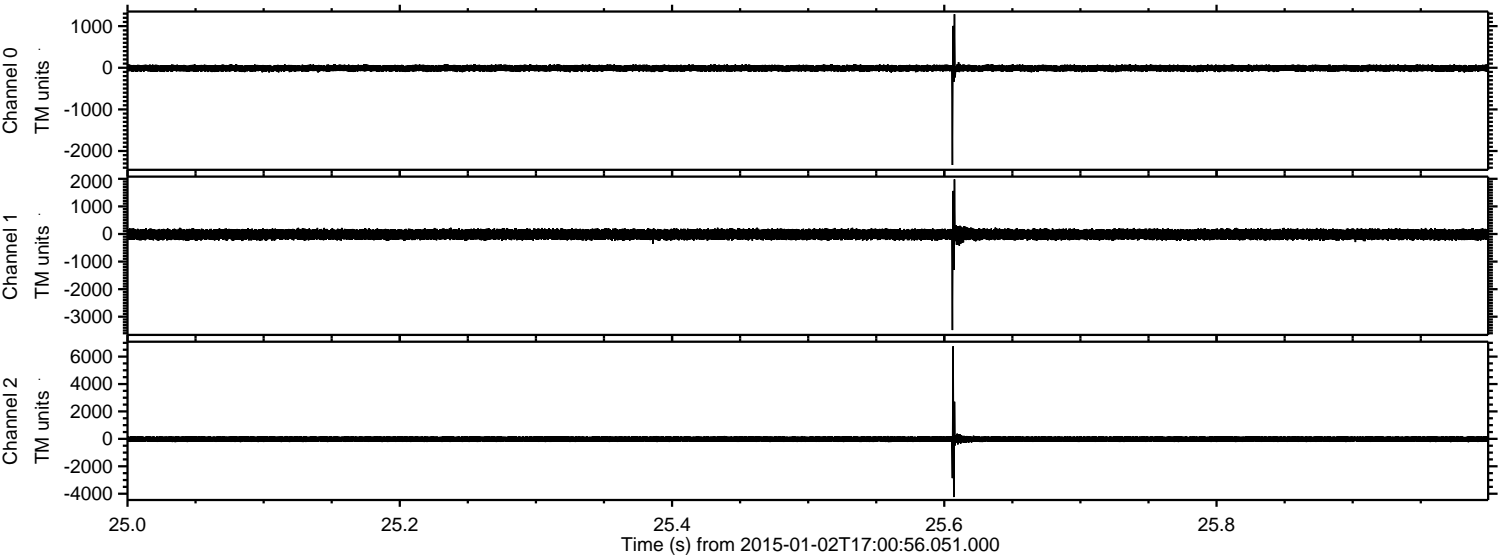



Processed Sat Jan 3 16:30:38 2015 by ELM ver.2012-10-06 from 001\_\_elm20150102\_170055\_\_dat00.bin

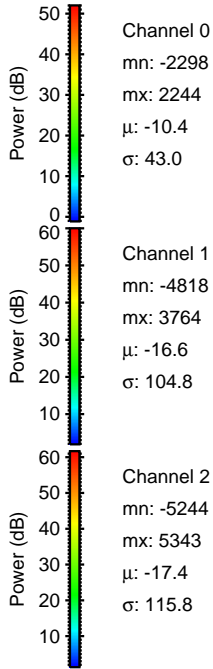
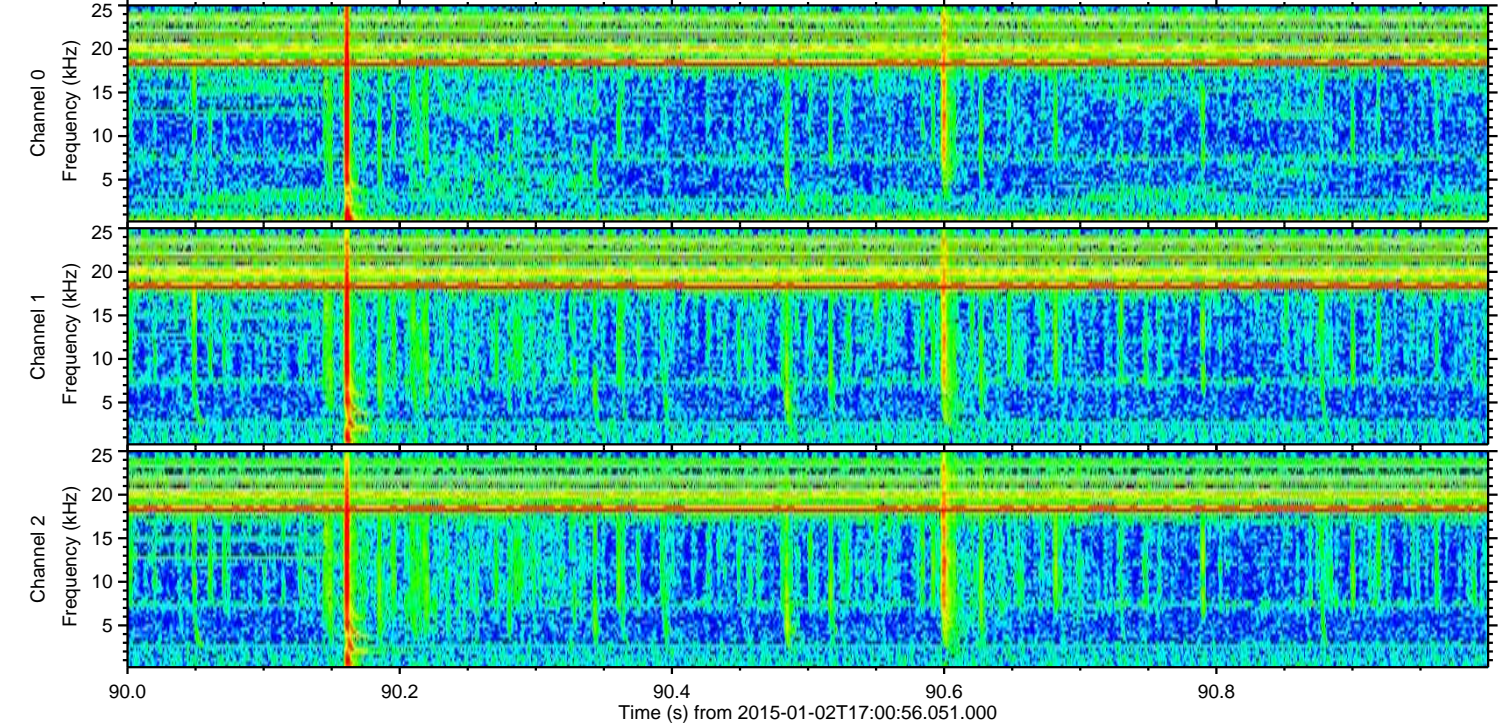
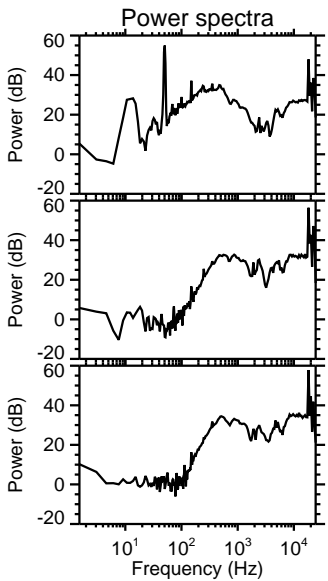
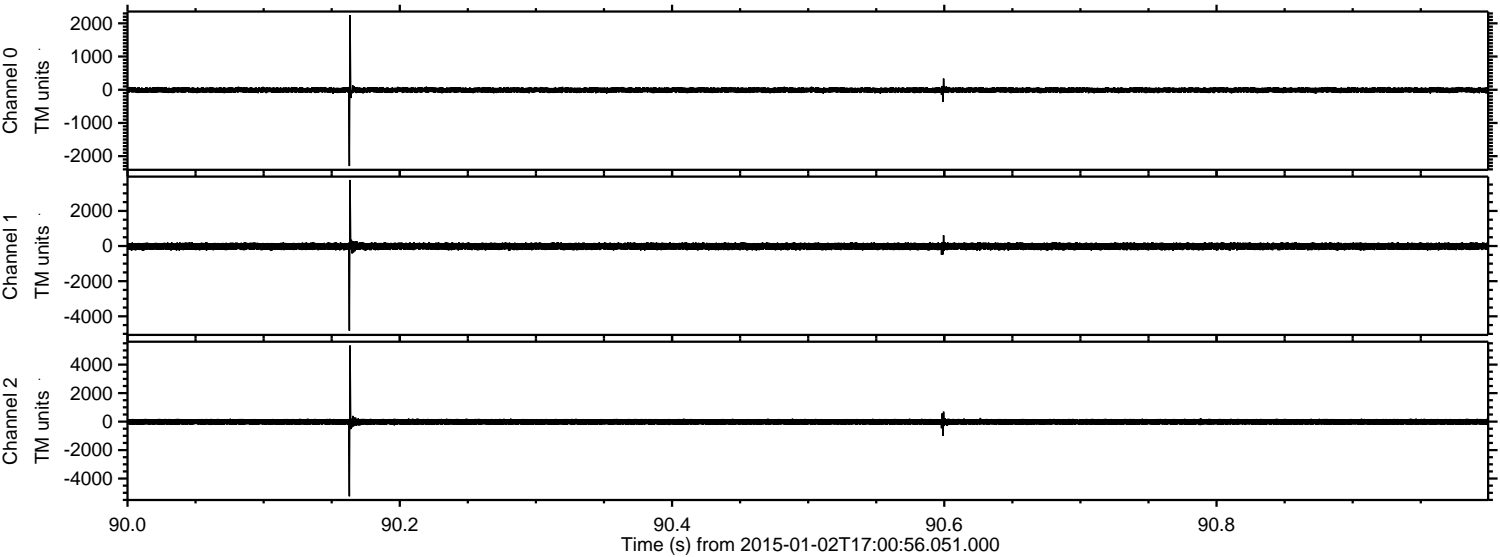



Processed Sat Jan 3 16:30:39 2015 by ELM ver.2012-10-06 from 001\_\_elm20150102\_170055\_\_dat00.bin

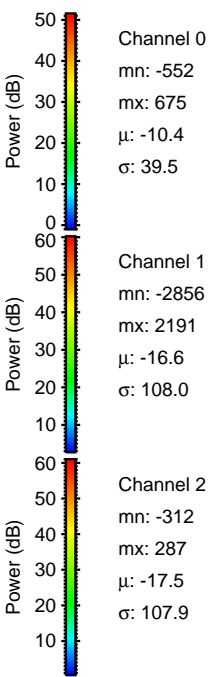
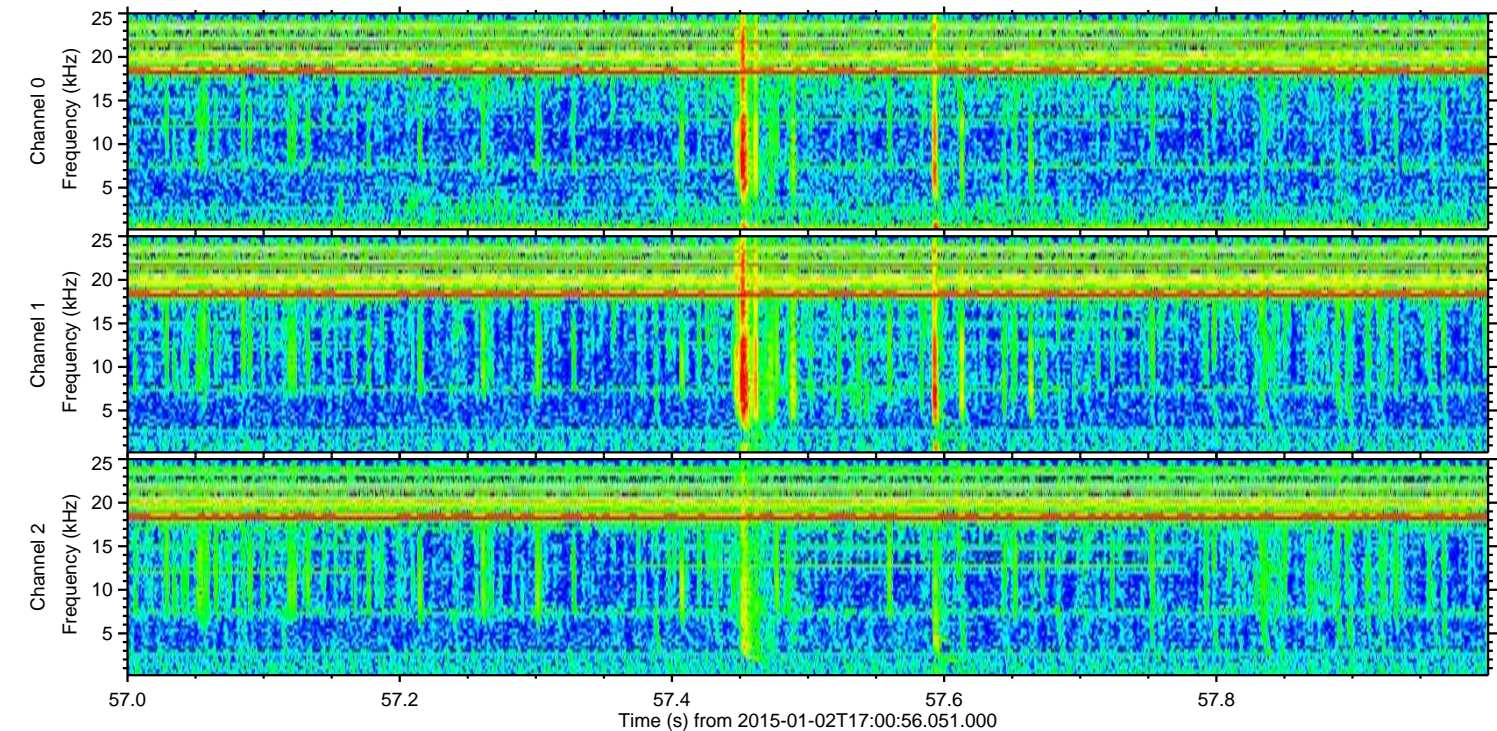
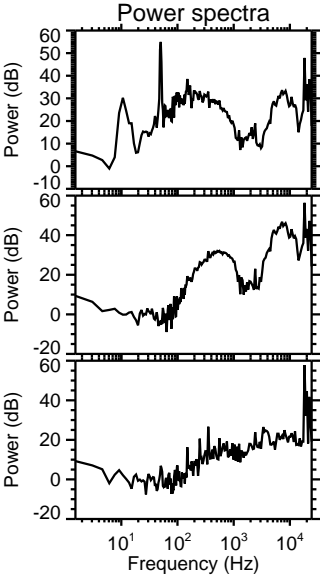
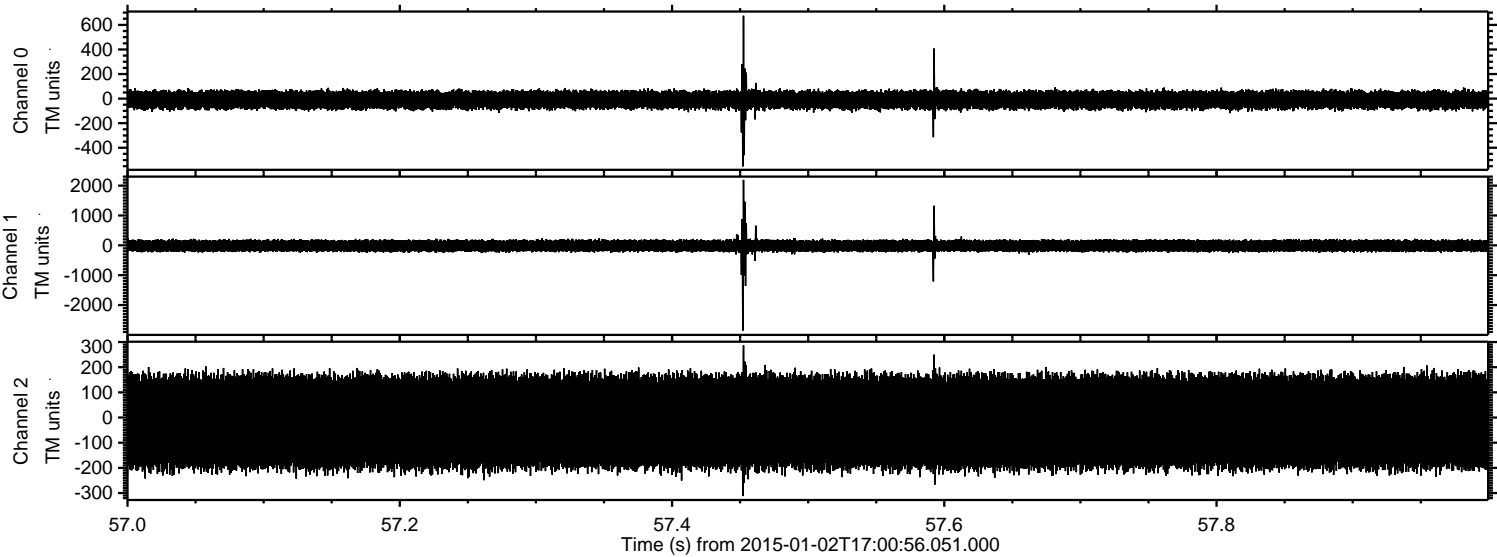



Processed Sat Jan 3 16:30:40 2015 by ELM ver.2012-10-06 from 001\_\_elm20150102\_170055\_\_dat00.bin

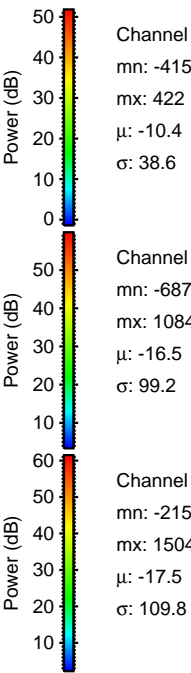
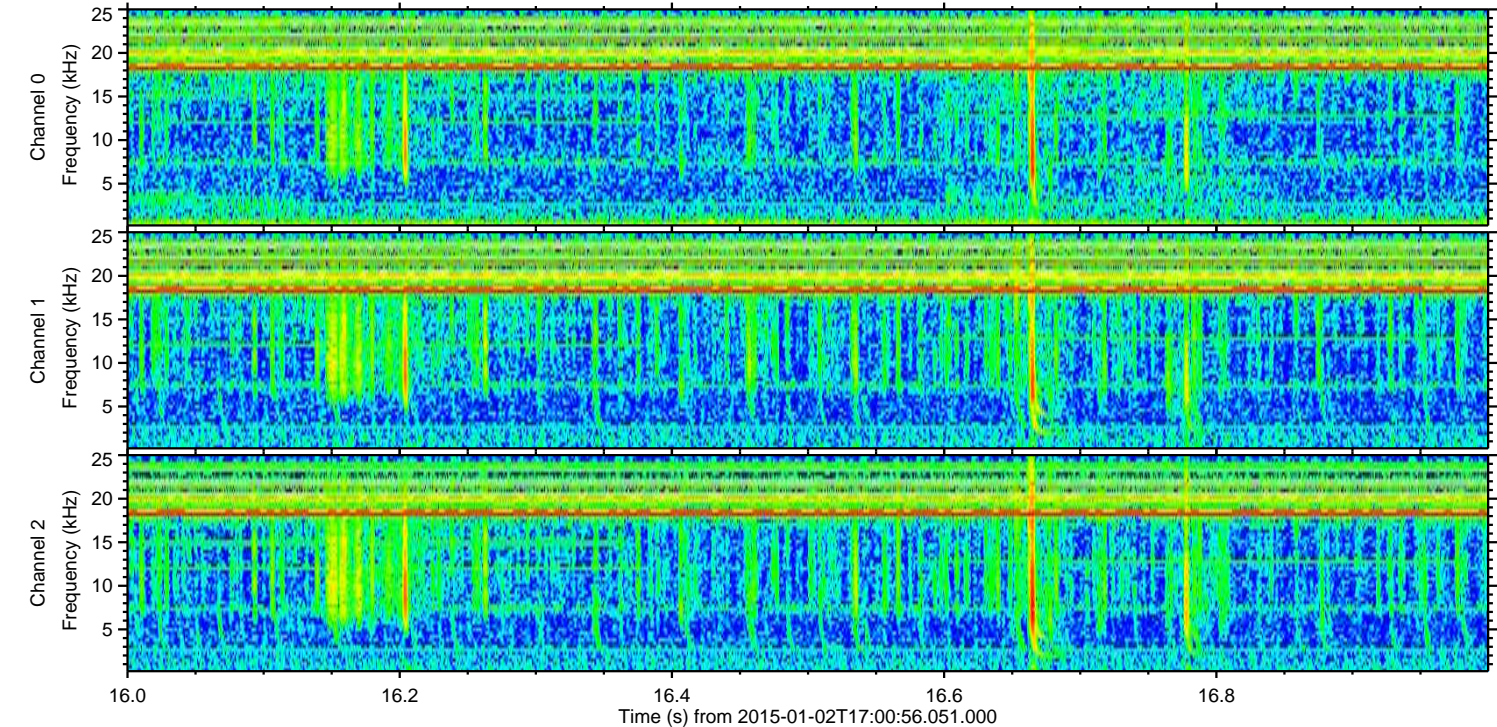
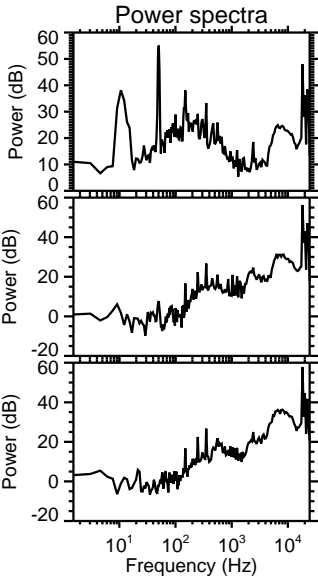
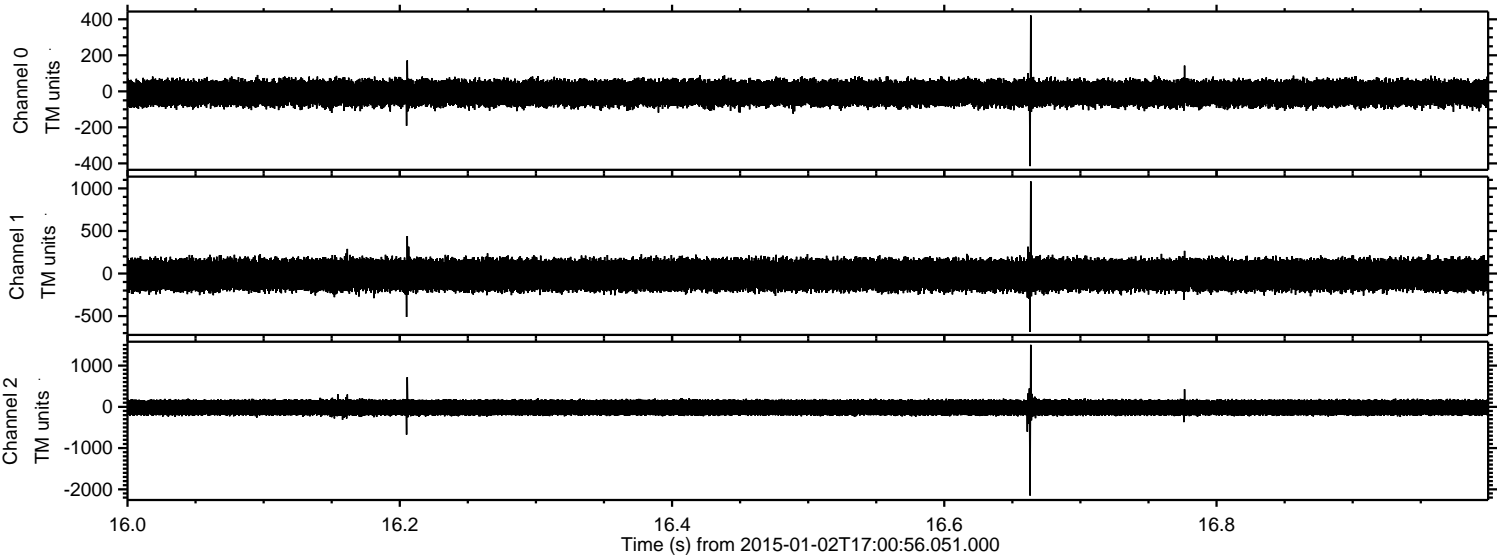

Channel 0  
mn: -415  
mx: 422  
 $\mu$ : -10.4  
 $\sigma$ : 38.6

Channel 1  
mn: -687  
mx: 1084  
 $\mu$ : -16.5  
 $\sigma$ : 99.2

Channel 2  
mn: -2151  
mx: 1504  
 $\mu$ : -17.5  
 $\sigma$ : 109.8



ELMAVAN 3D WAVEFORMS (Measured data sampled at 50 kHz) 49805 packets of 144 samples from 2015-01-02T17:00:56.051.000. Part 113/144

Processed Sat Jan 3 16:30:41 2015 by ELM ver.2012-10-06 from 001\_\_elm20150102\_170055\_\_dat00.bin

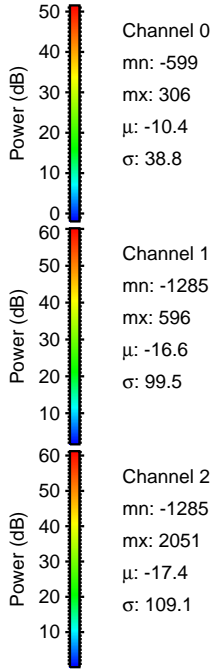
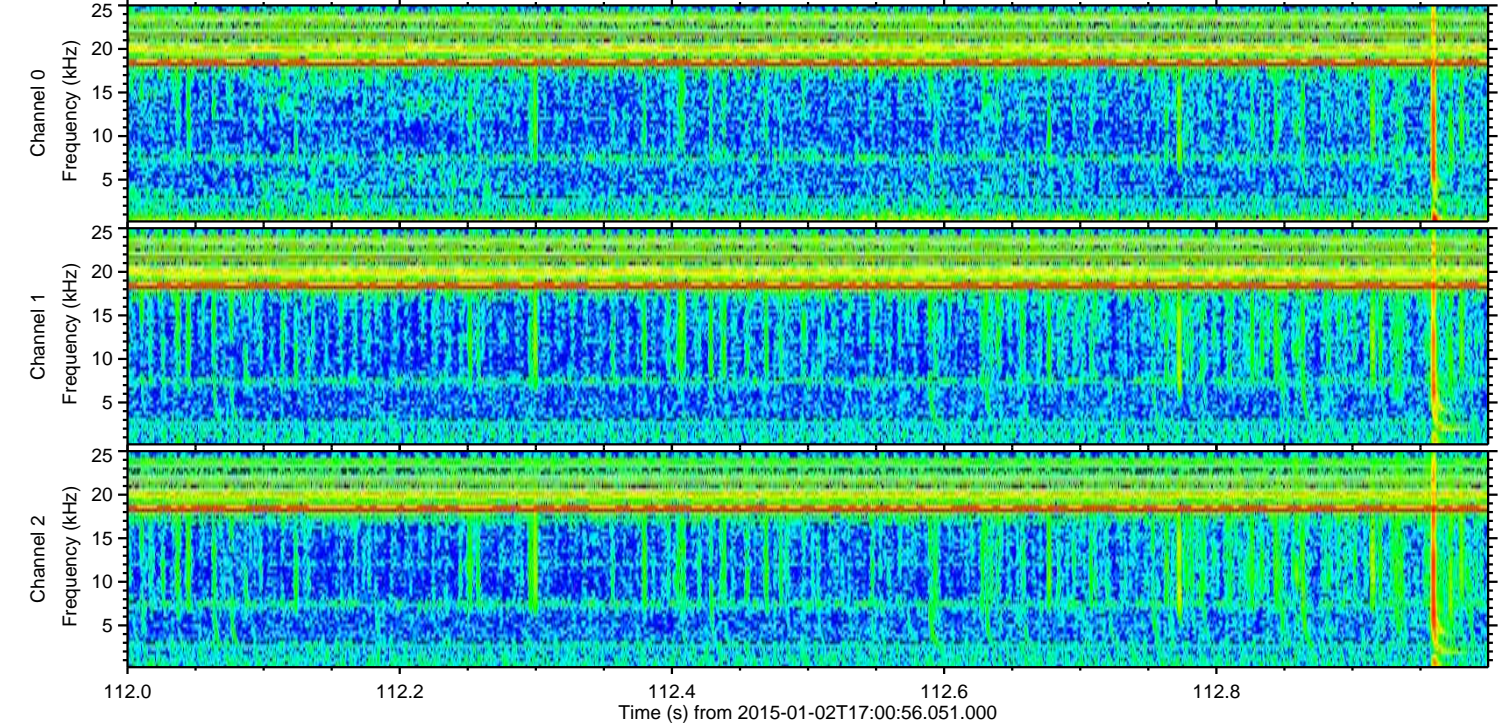
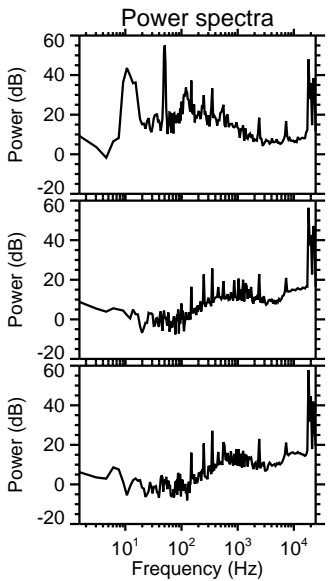
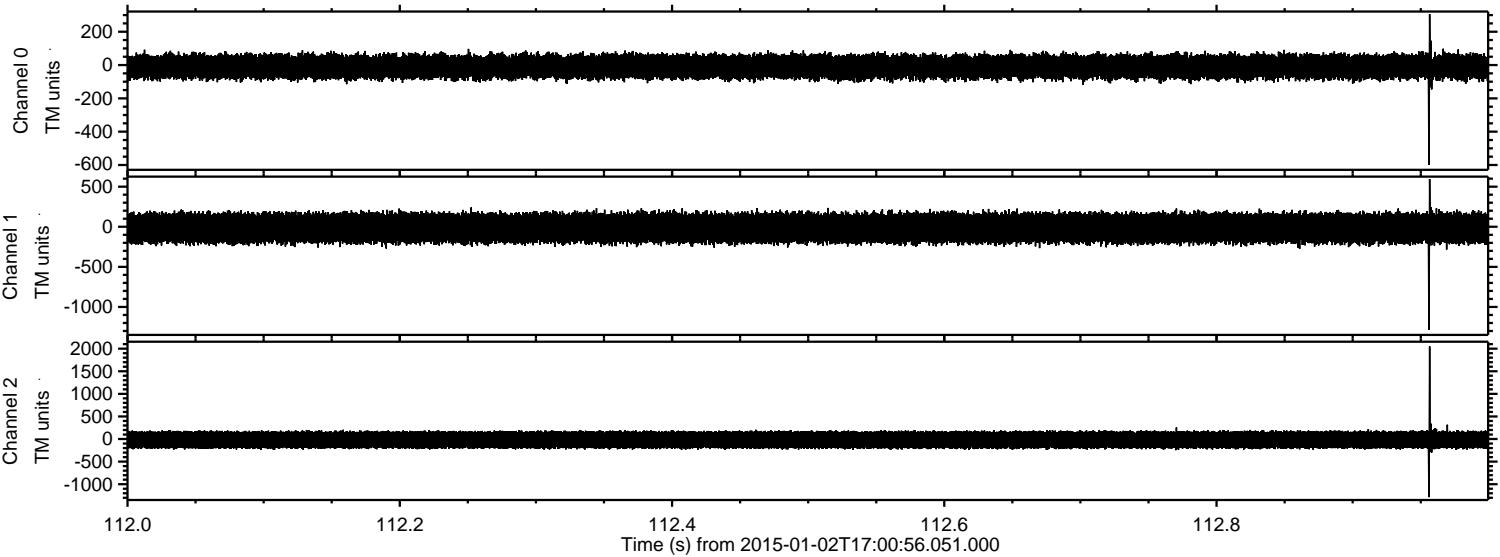



Processed Sat Jan 3 16:30:42 2015 by ELM ver.2012-10-06 from 001\_\_elm20150102\_170055\_\_dat00.bin

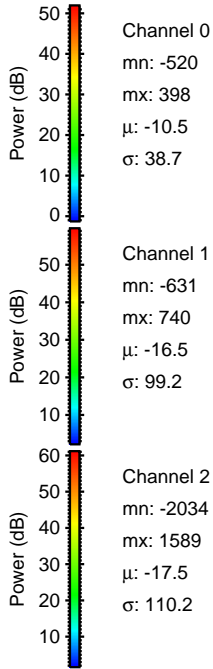
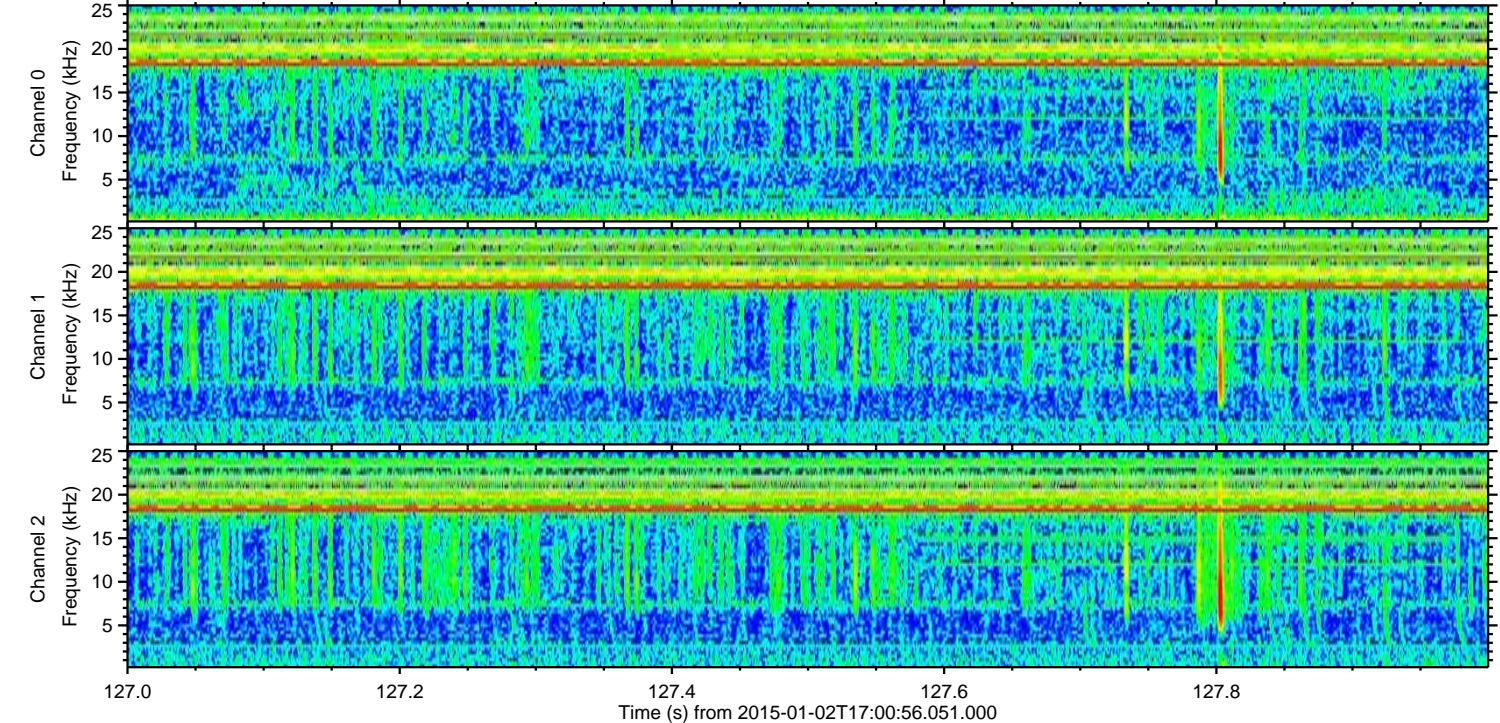
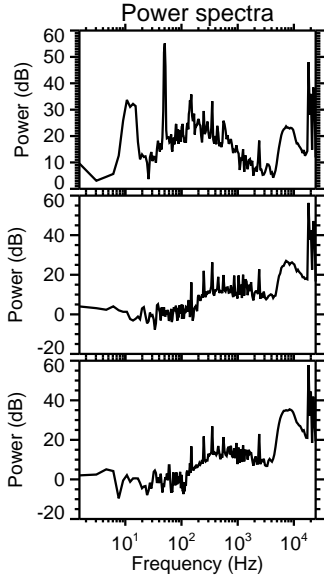
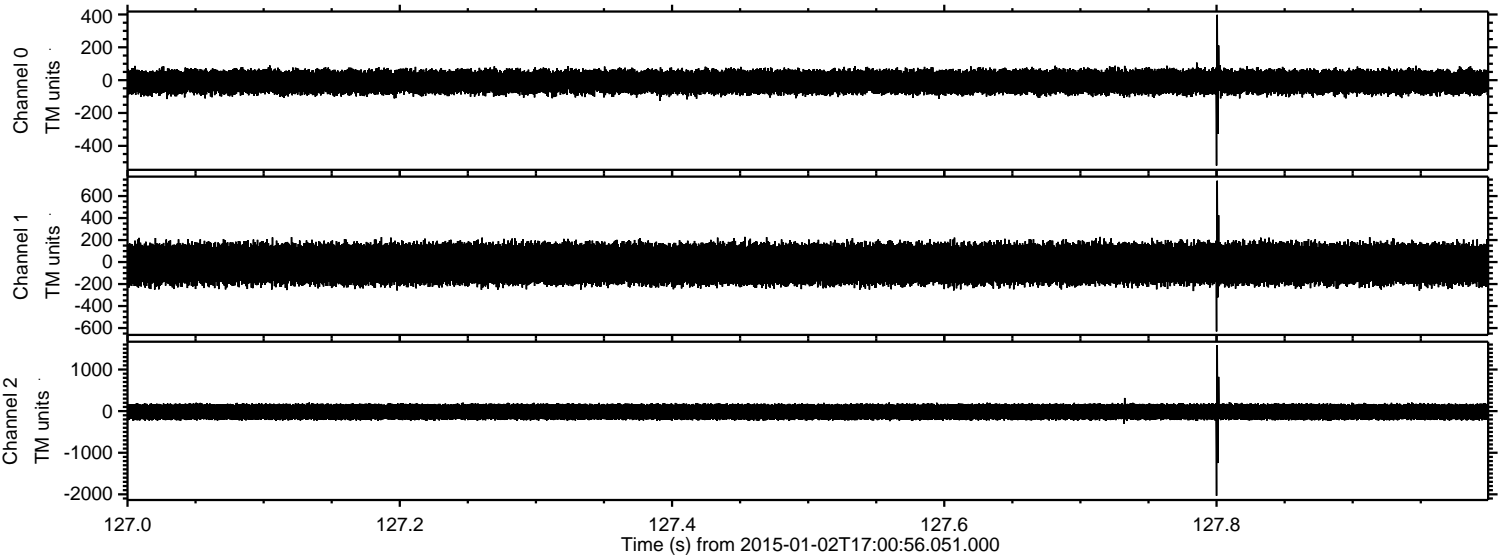



Processed Sat Jan 3 16:30:43 2015 by ELM ver.2012-10-06 from 001\_\_elm20150102\_170055\_\_dat00.bin

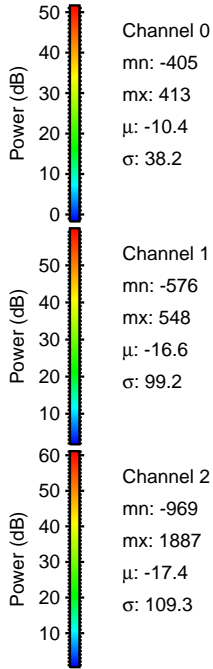
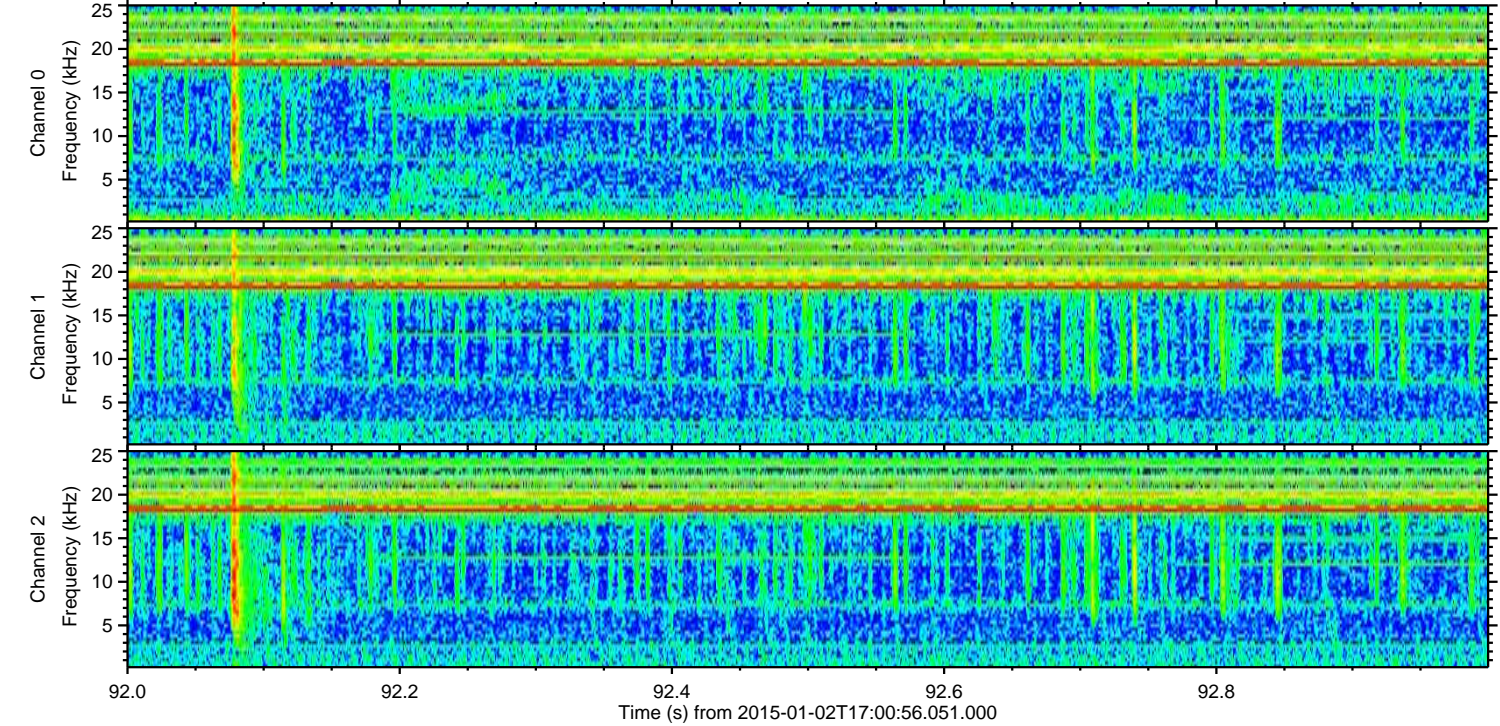
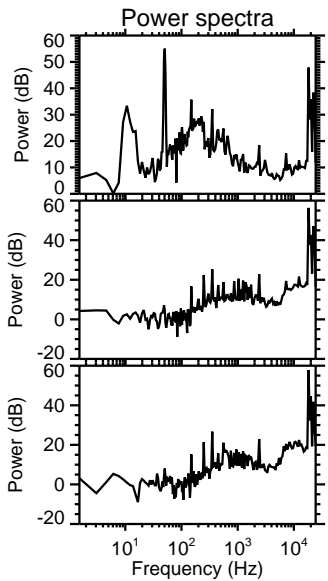
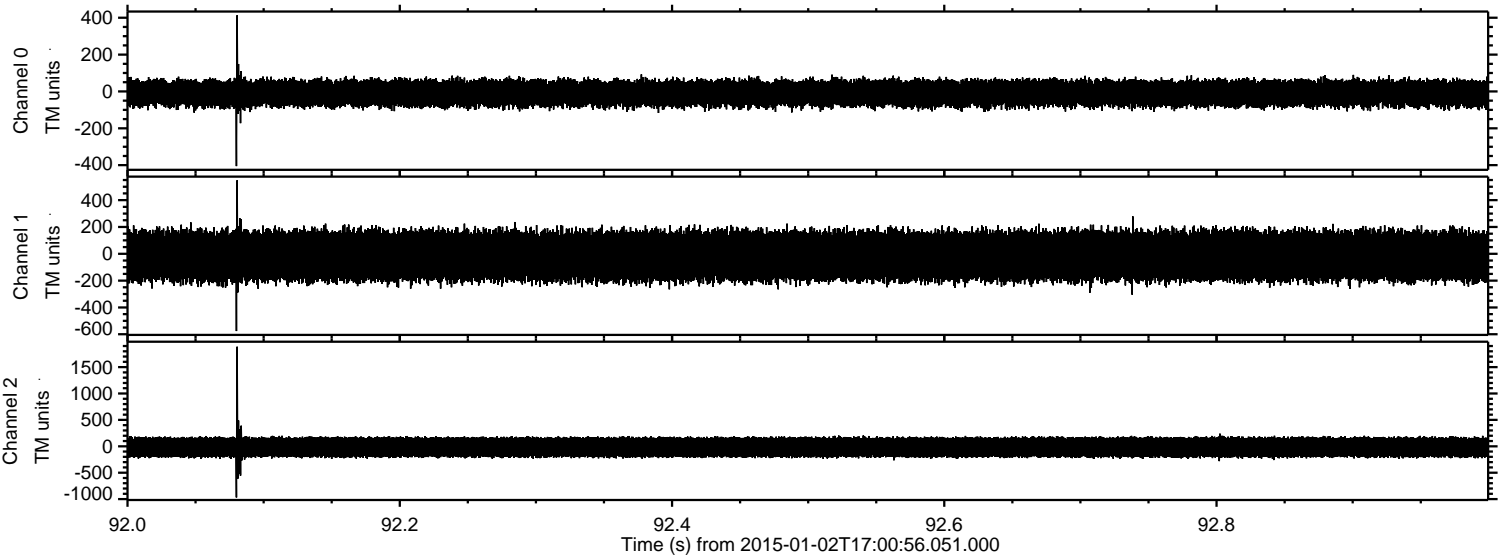



Processed Sat Jan 3 16:30:44 2015 by ELM ver.2012-10-06 from 001\_\_elm20150102\_170055\_\_dat00.bin

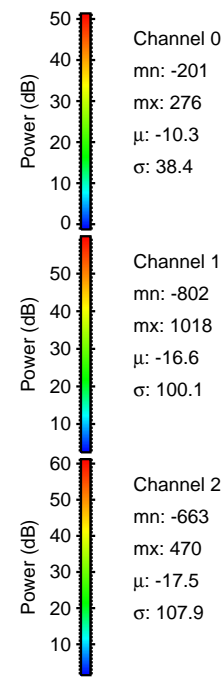
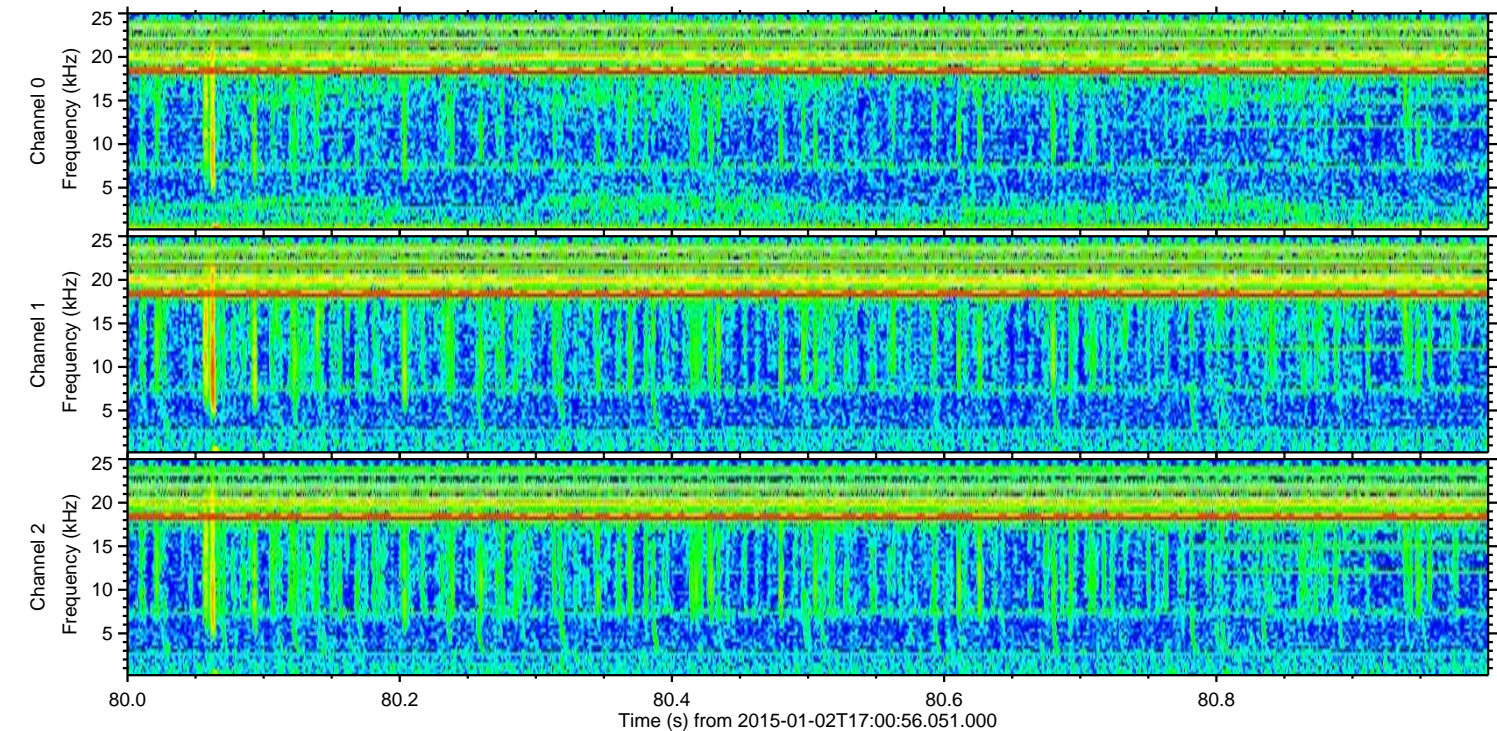
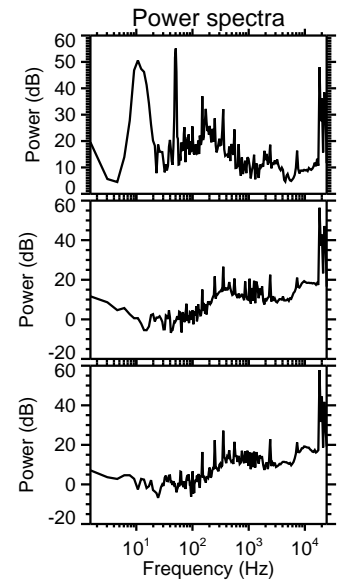
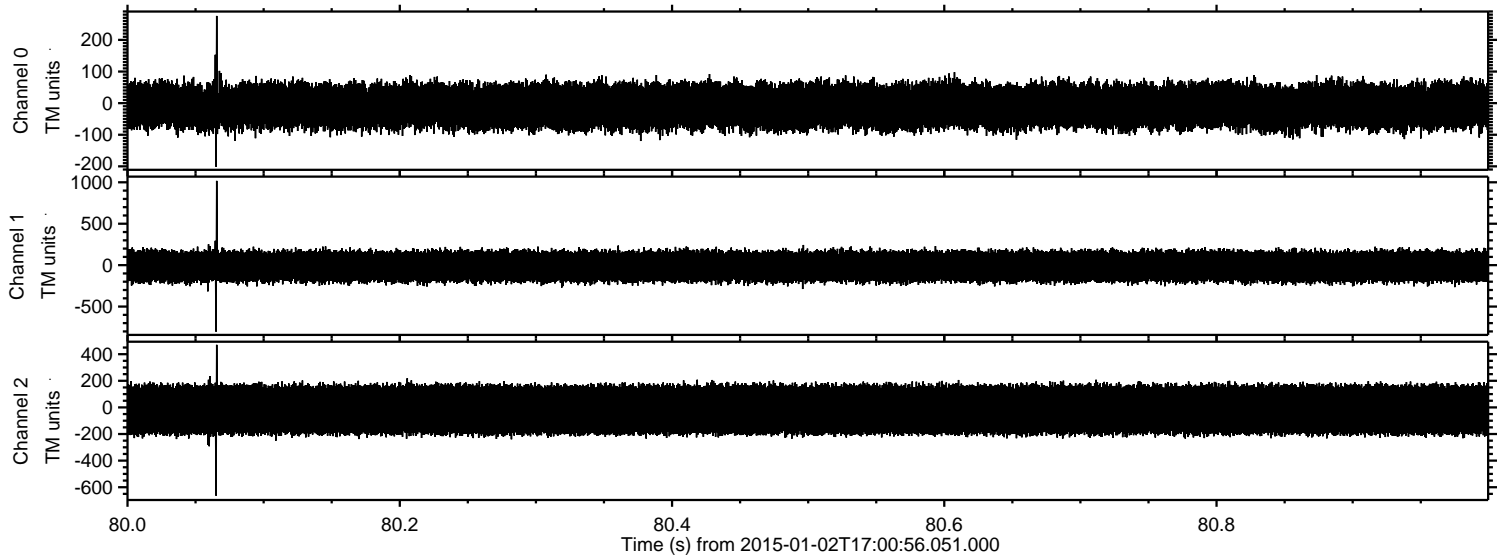



Processed Sat Jan 3 16:30:45 2015 by ELM ver.2012-10-06 from 001\_\_elm20150102\_170055\_\_dat00.bin

