

ELMAVAN 3D WAVEFORMS (Measured data sampled at 50 kHz) 49685 packets of 144 samples from 2015-01-02T14:05:50.453.000.

Processed Sat Jan 3 15:45:51 2015 by ELM ver.2012-10-06 from 001__elm20150102_140549__dat00.bin

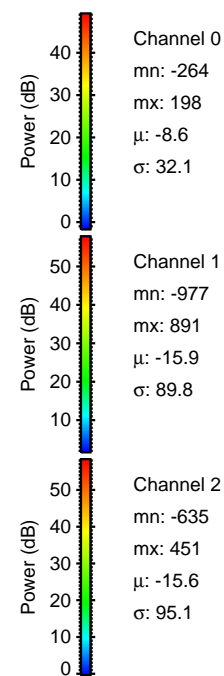

Processed Sat Jan 3 15:46:06 2015 by ELM ver.2012-10-06 from 001__elm20150102_140549__dat00.bin

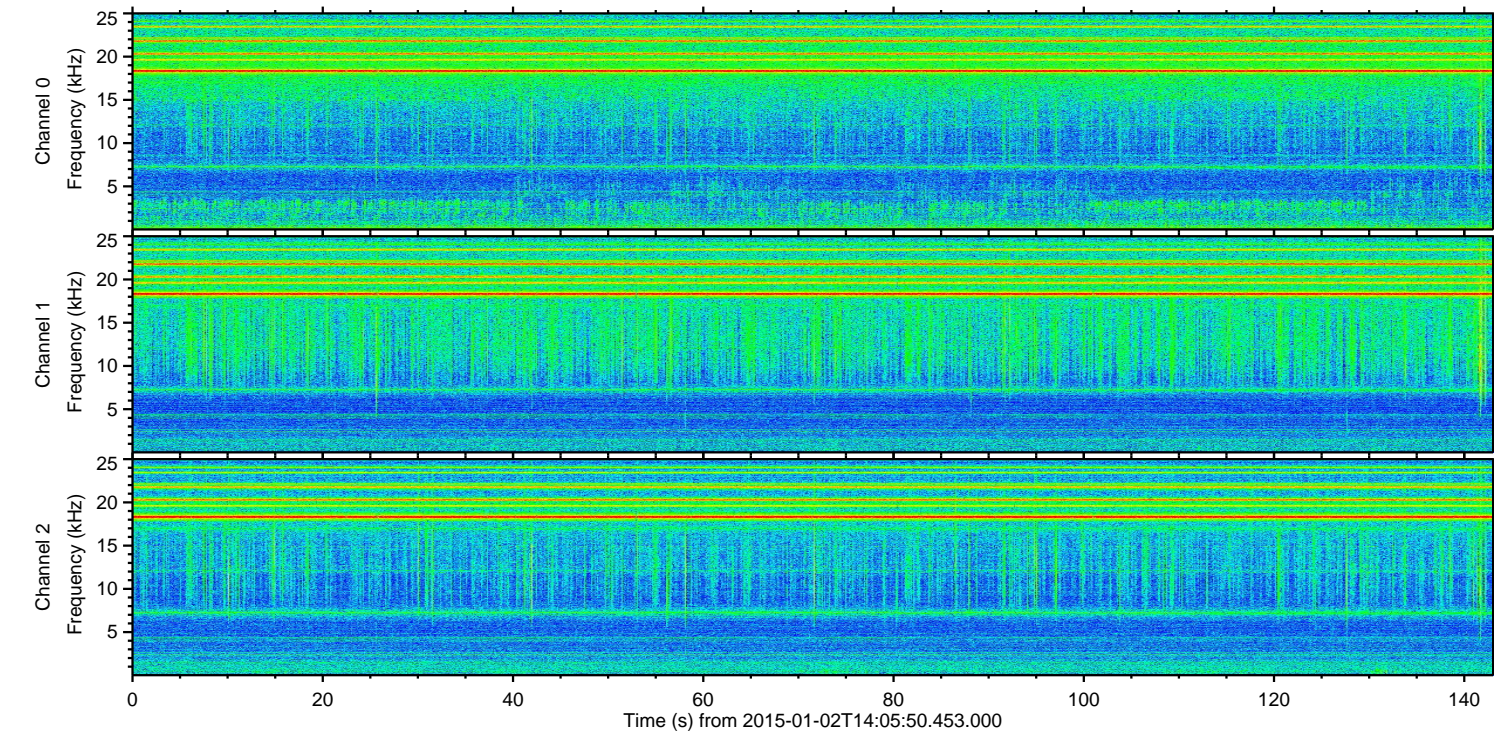
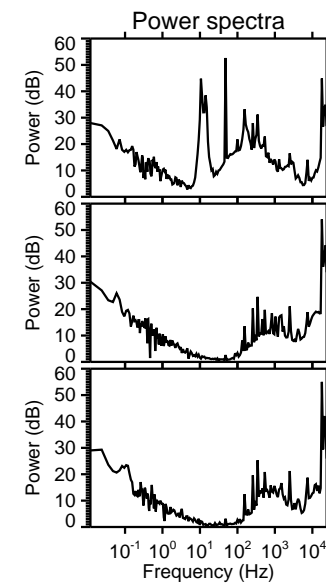
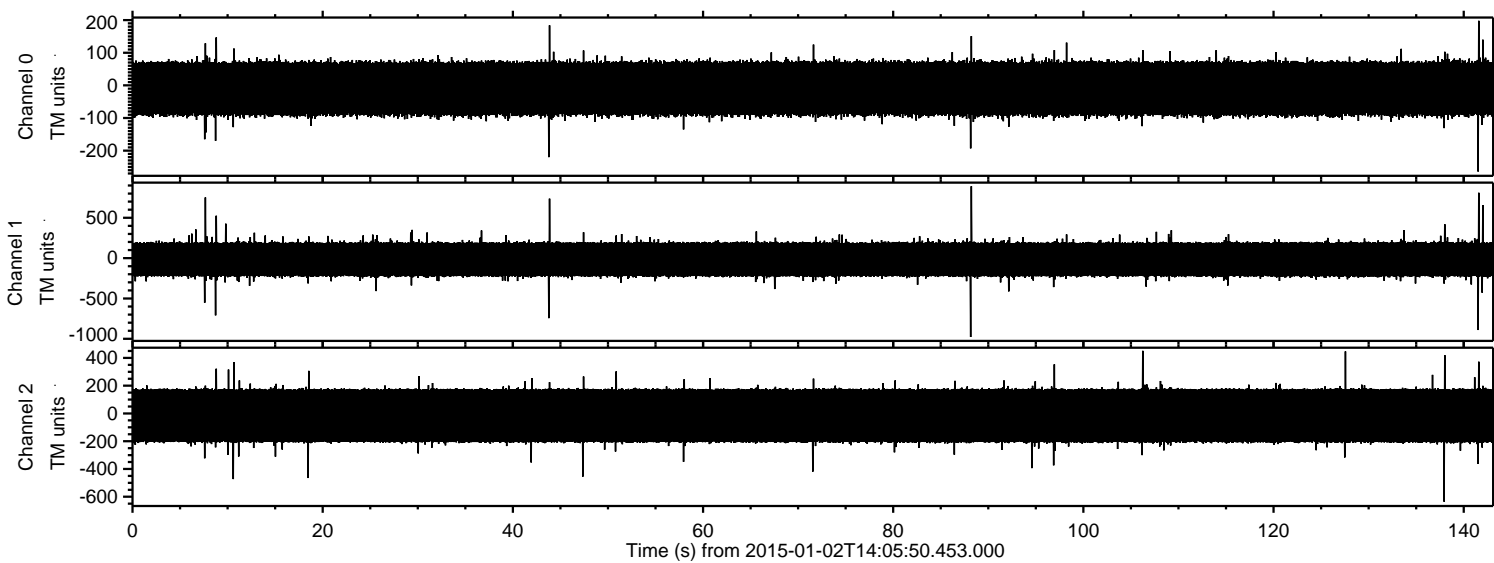
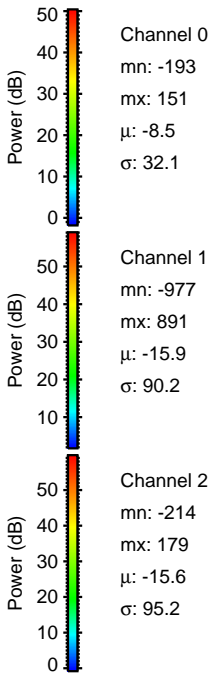
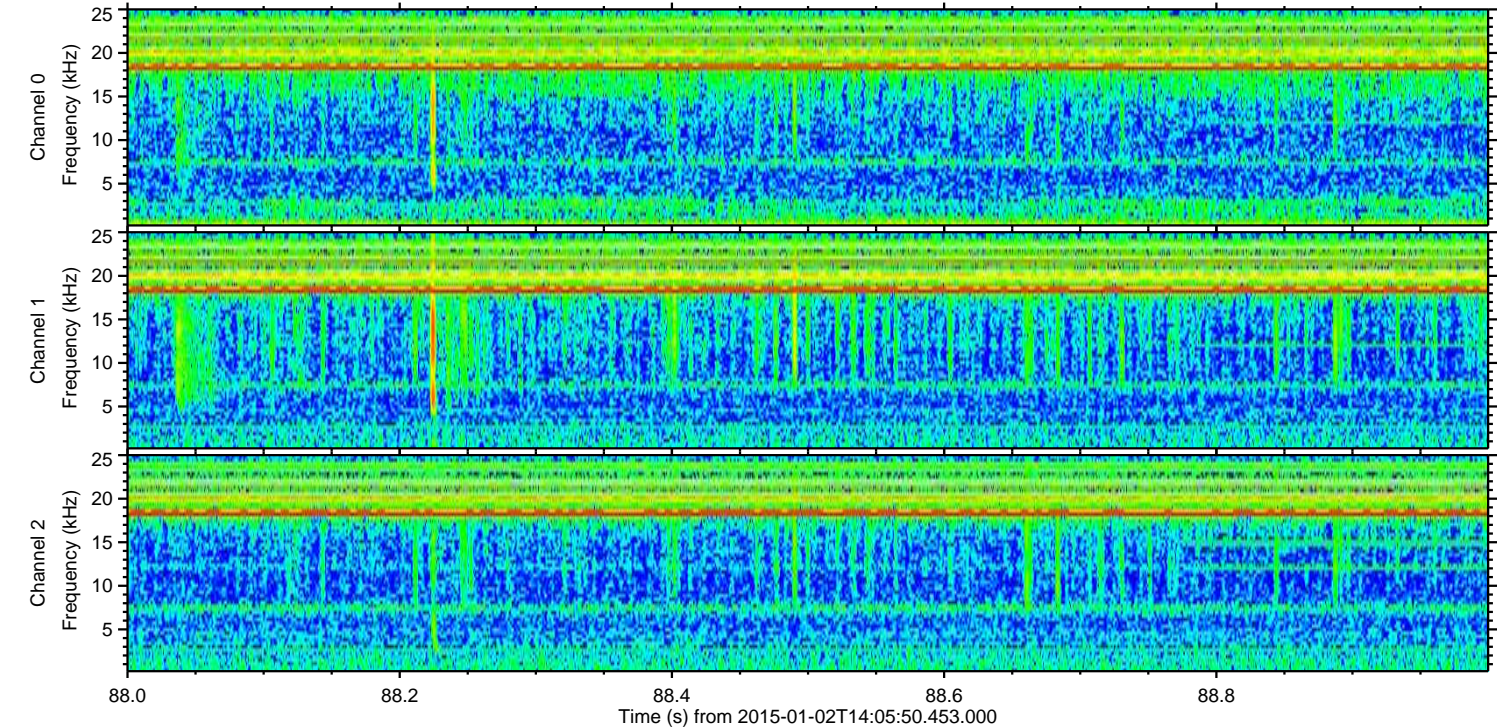
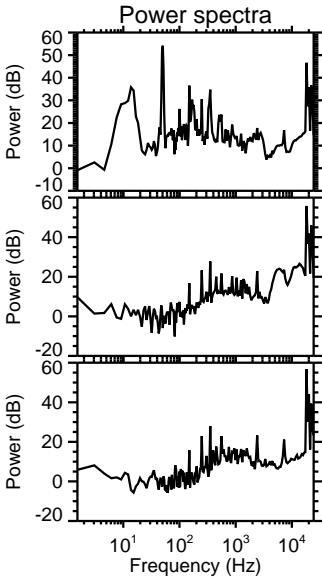
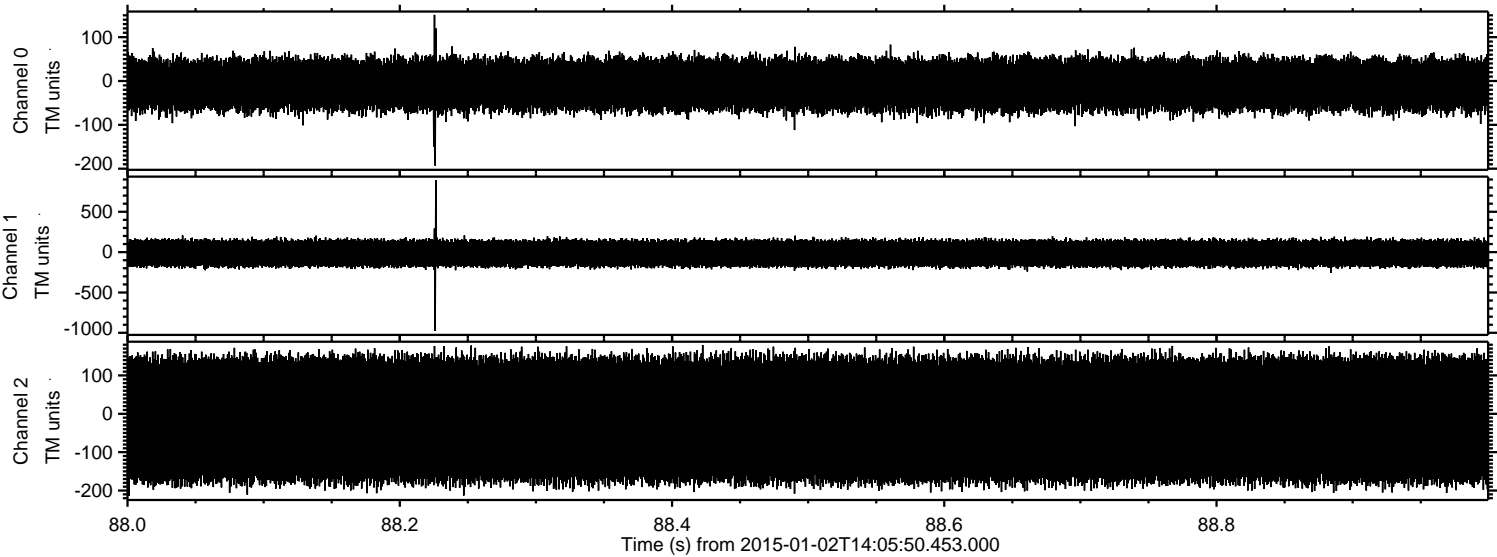

ELMAVAN 3D WAVEFORMS (Measured data sampled at 50 kHz) 49685 packets of 144 samples from 2015-01-02T14:05:50.453.000. Part 142/144

Processed Sat Jan 3 15:46:07 2015 by ELM ver.2012-10-06 from 001__elm20150102_140549__dat00.bin

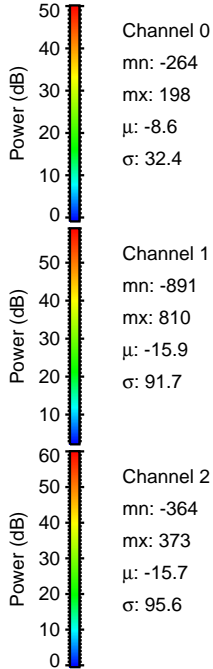
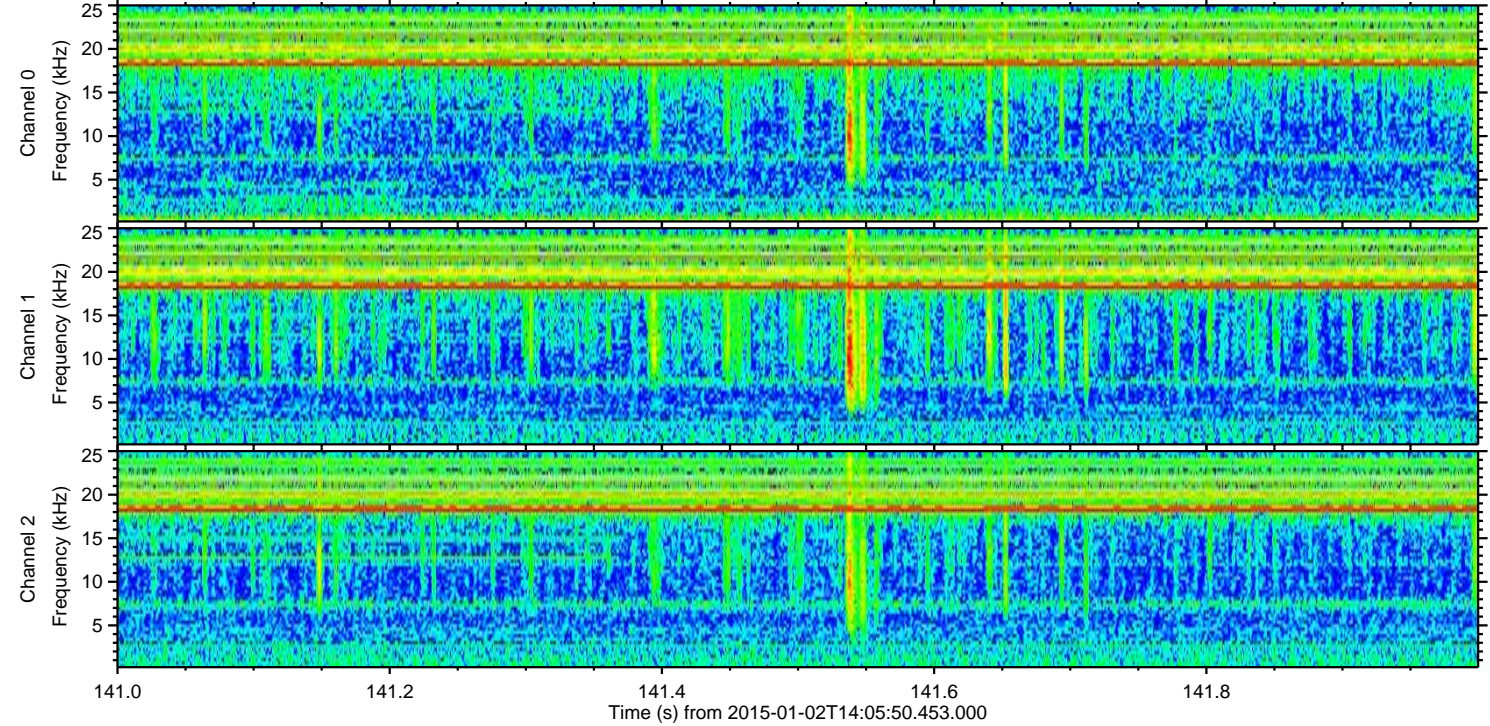
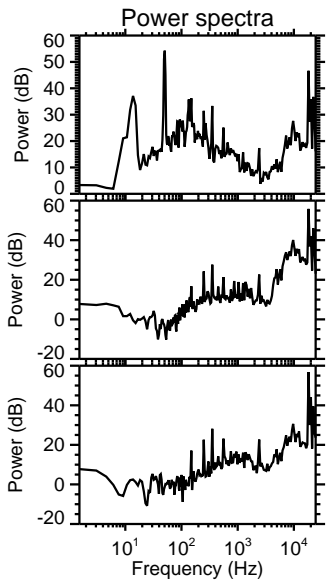
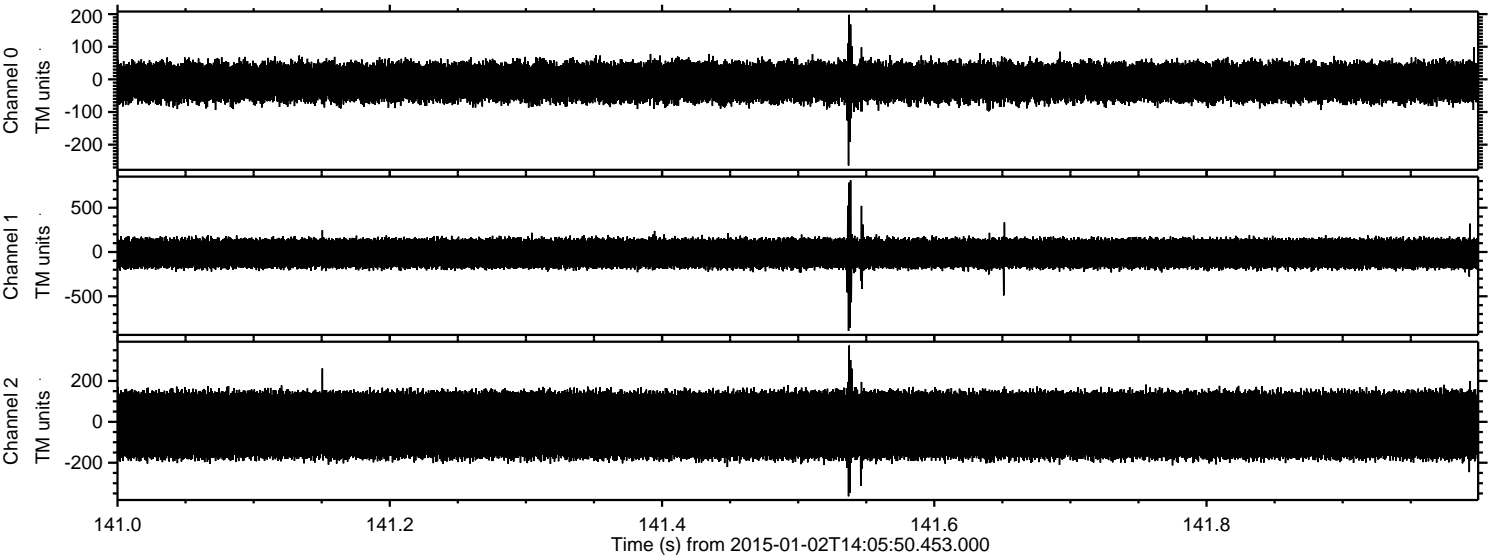

Channel 0
mn: -264
mx: 198
 μ : -8.6
 σ : 32.4

Channel 1
mn: -891
mx: 810
 μ : -15.9
 σ : 91.7

Channel 2
mn: -364
mx: 373
 μ : -15.7
 σ : 95.6

Processed Sat Jan 3 15:46:08 2015 by ELM ver.2012-10-06 from 001__elm20150102_140549__dat00.bin

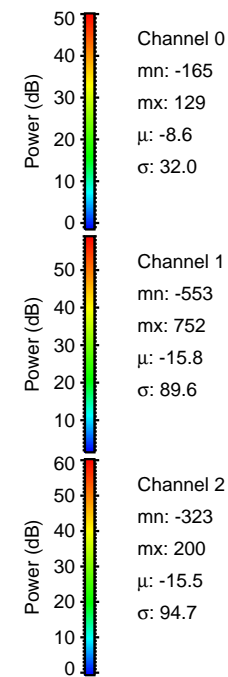
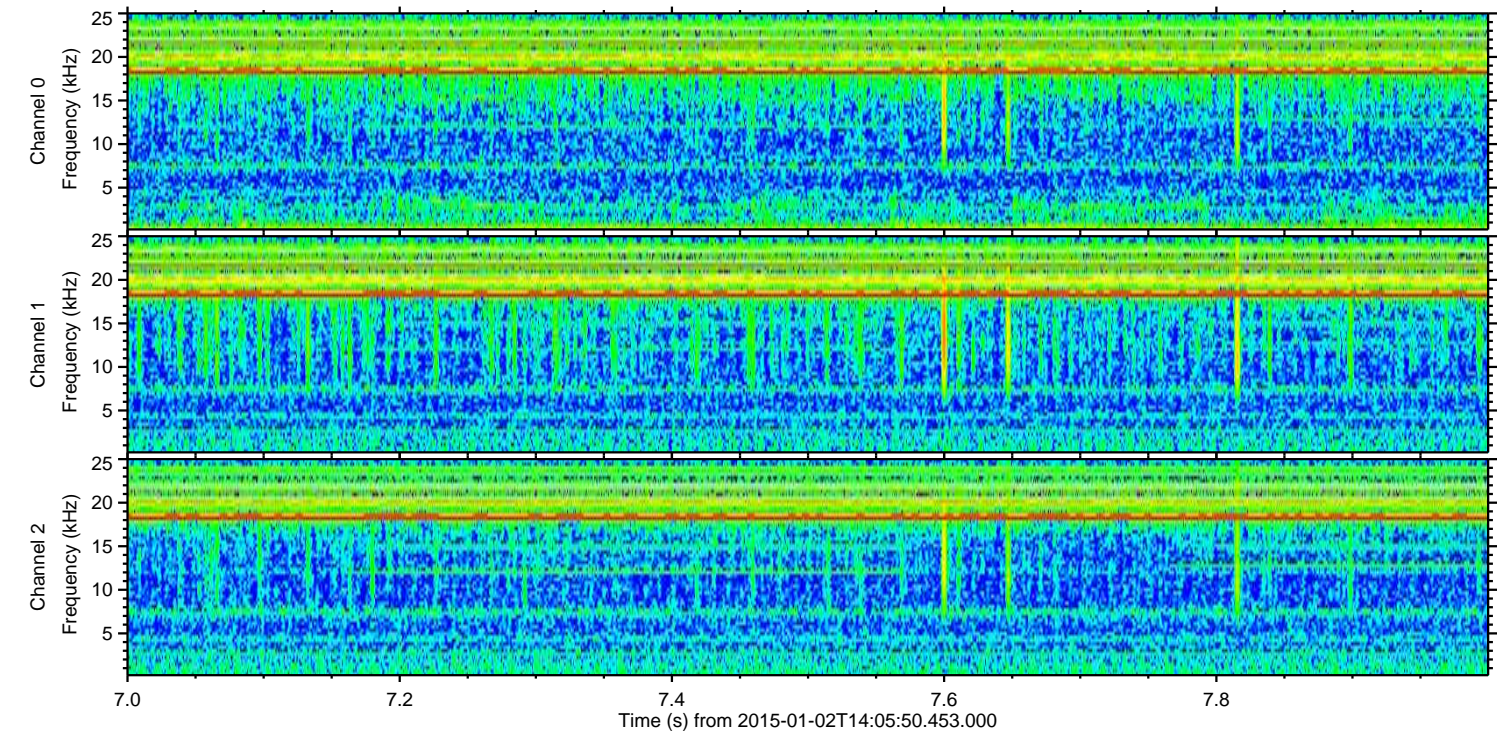
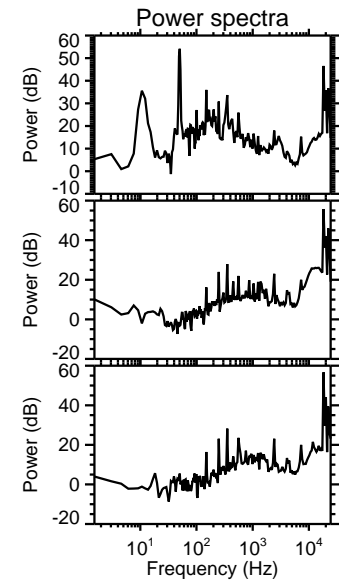
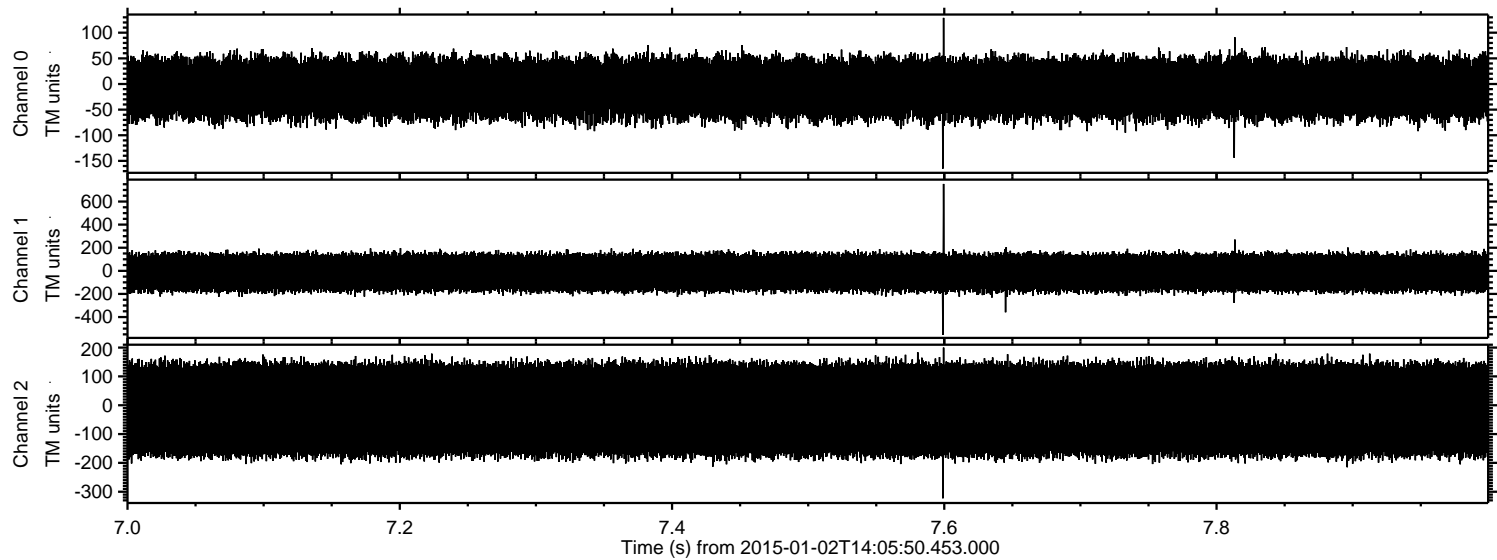

Processed Sat Jan 3 15:46:09 2015 by ELM ver.2012-10-06 from 001__elm20150102_140549__dat00.bin

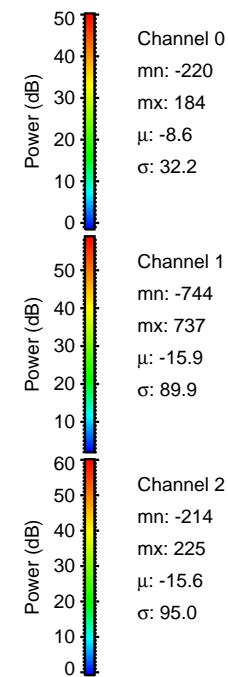
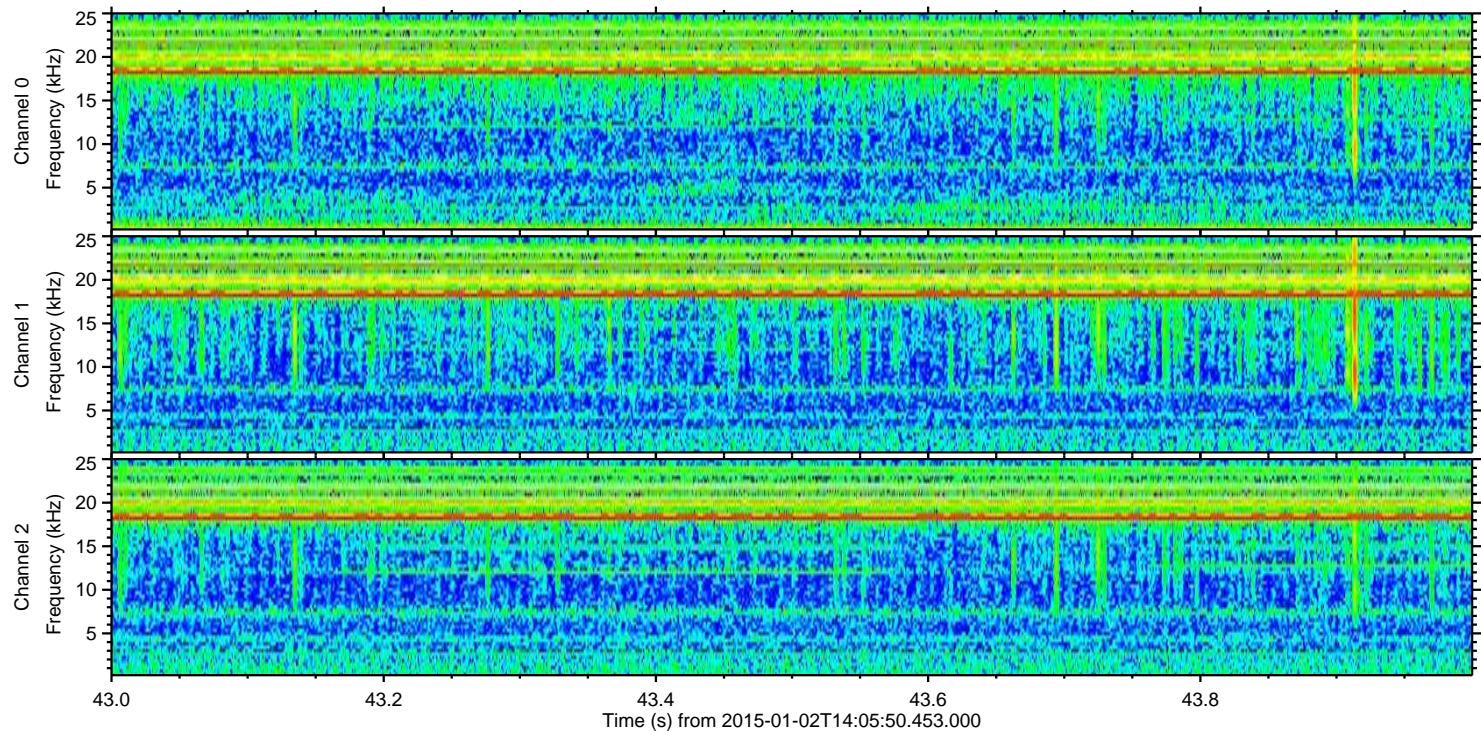
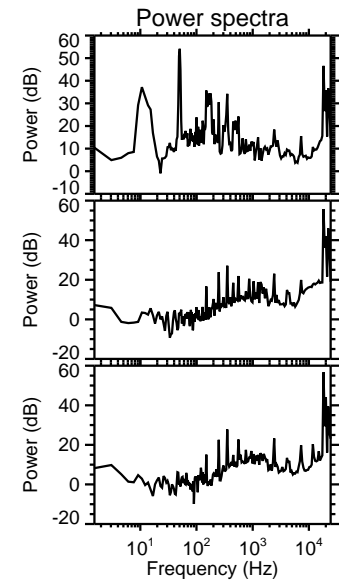
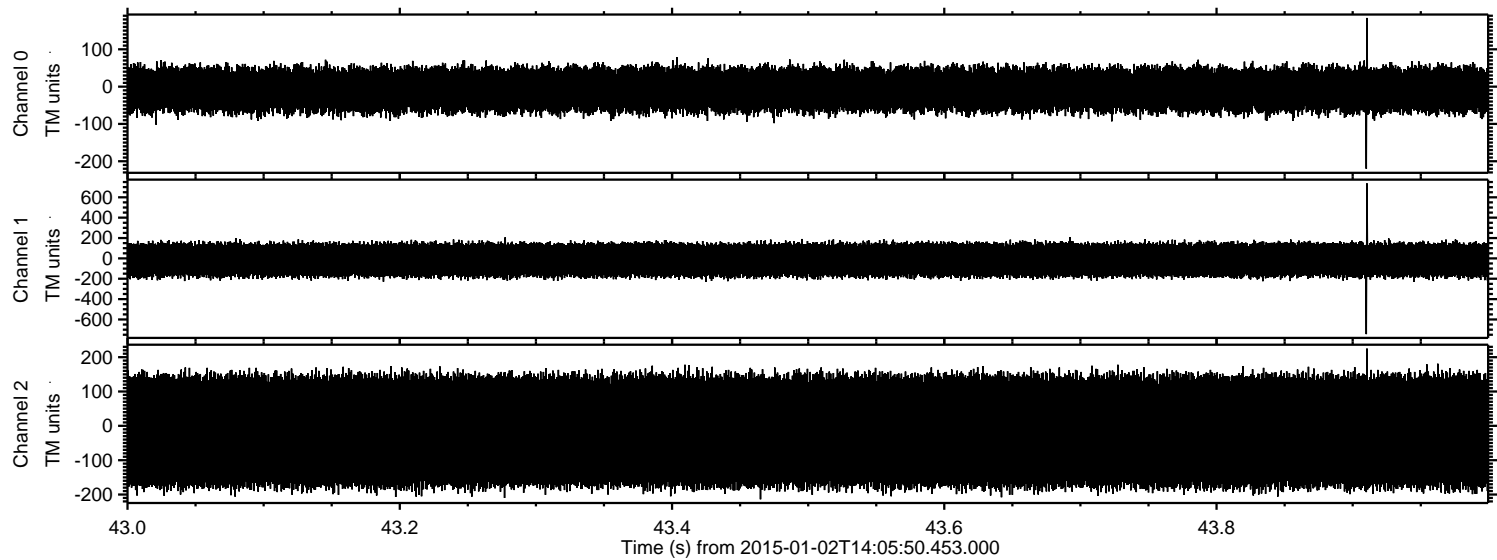

Processed Sat Jan 3 15:46:11 2015 by ELM ver.2012-10-06 from 001__elm20150102_140549__dat00.bin

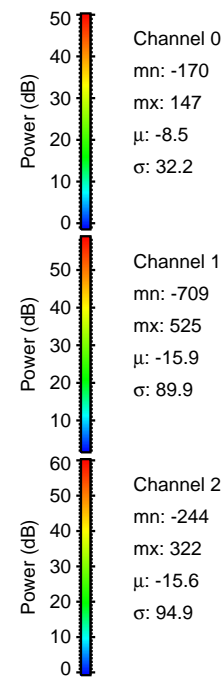
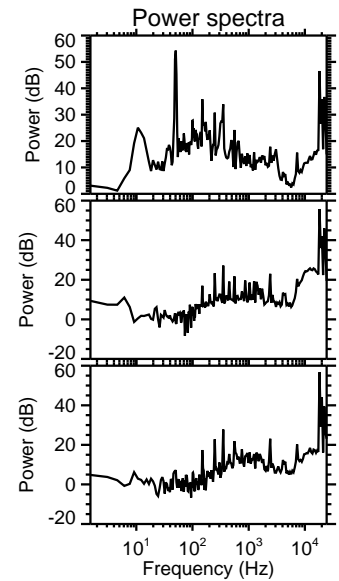
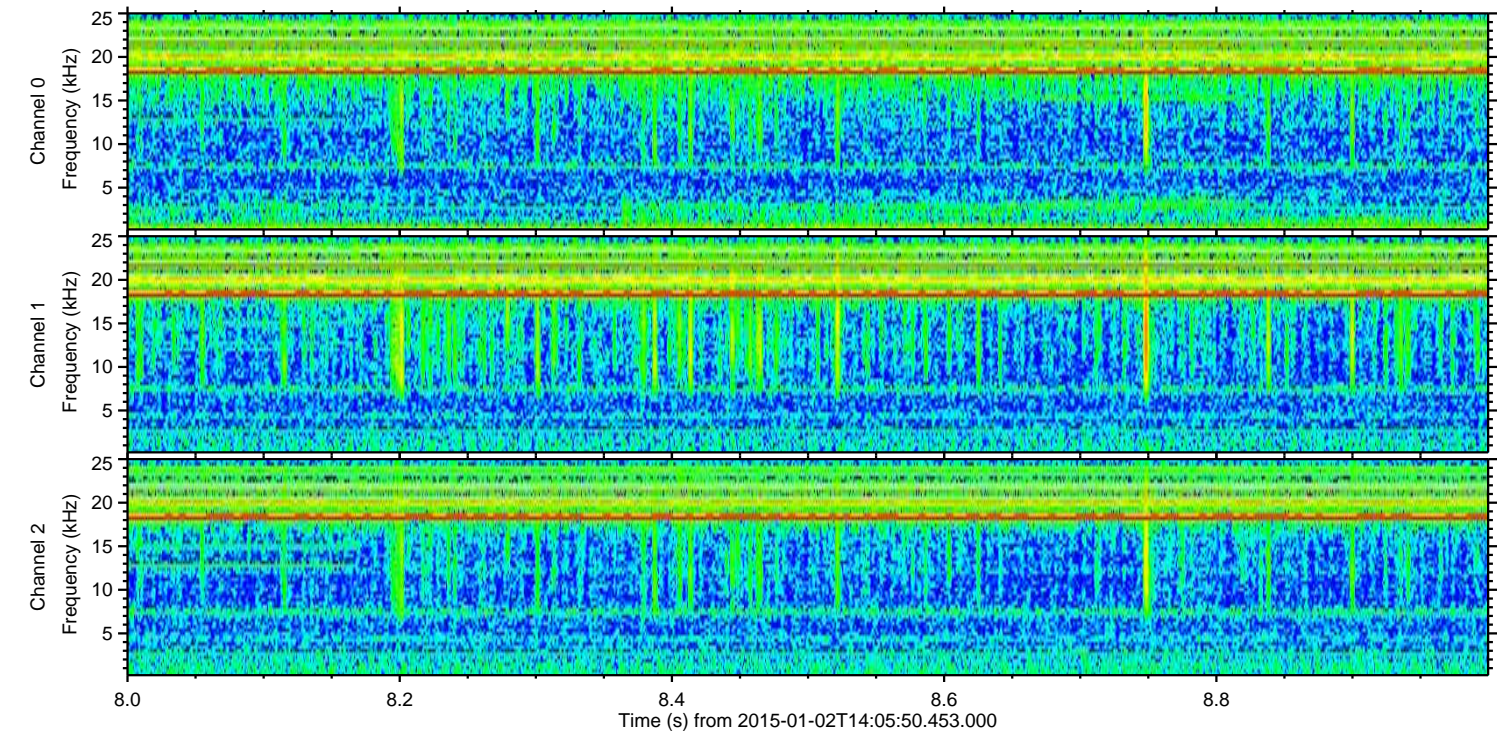
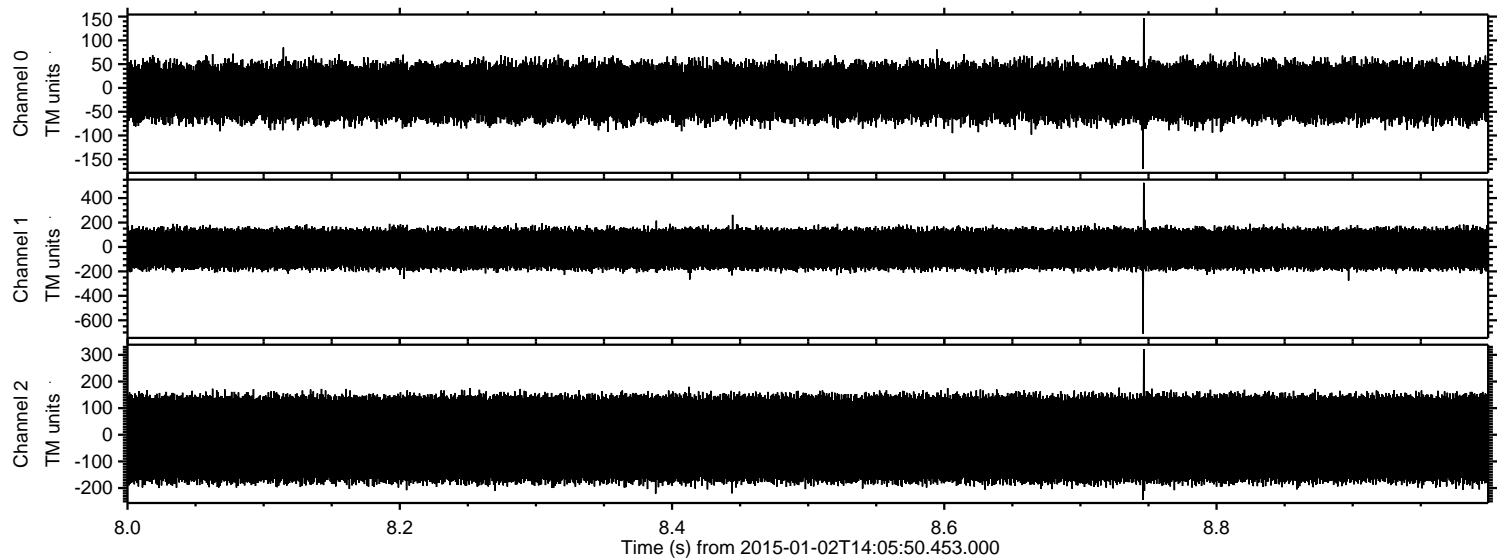

ELMAVAN 3D WAVEFORMS (Measured data sampled at 50 kHz) 49685 packets of 144 samples from 2015-01-02T14:05:50.453.000. Part 143/144

Processed Sat Jan 3 15:46:12 2015 by ELM ver.2012-10-06 from 001__elm20150102_140549__dat00.bin

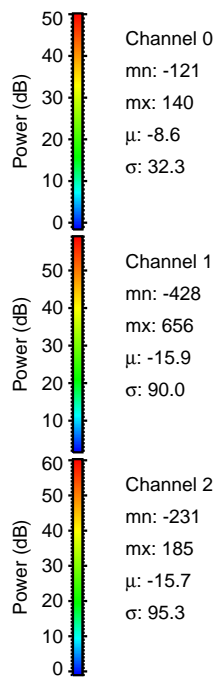
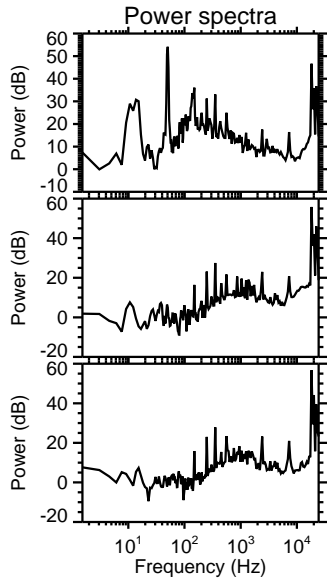
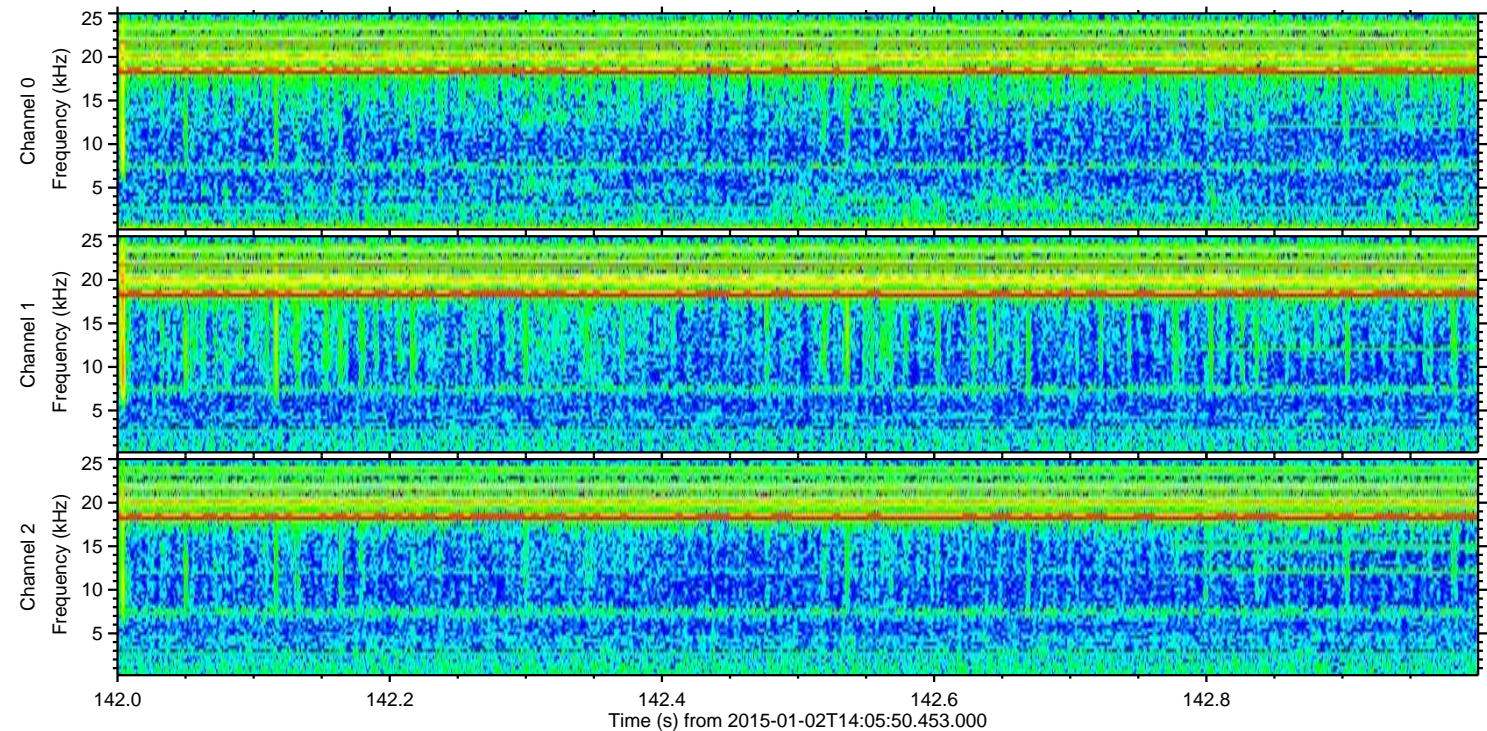
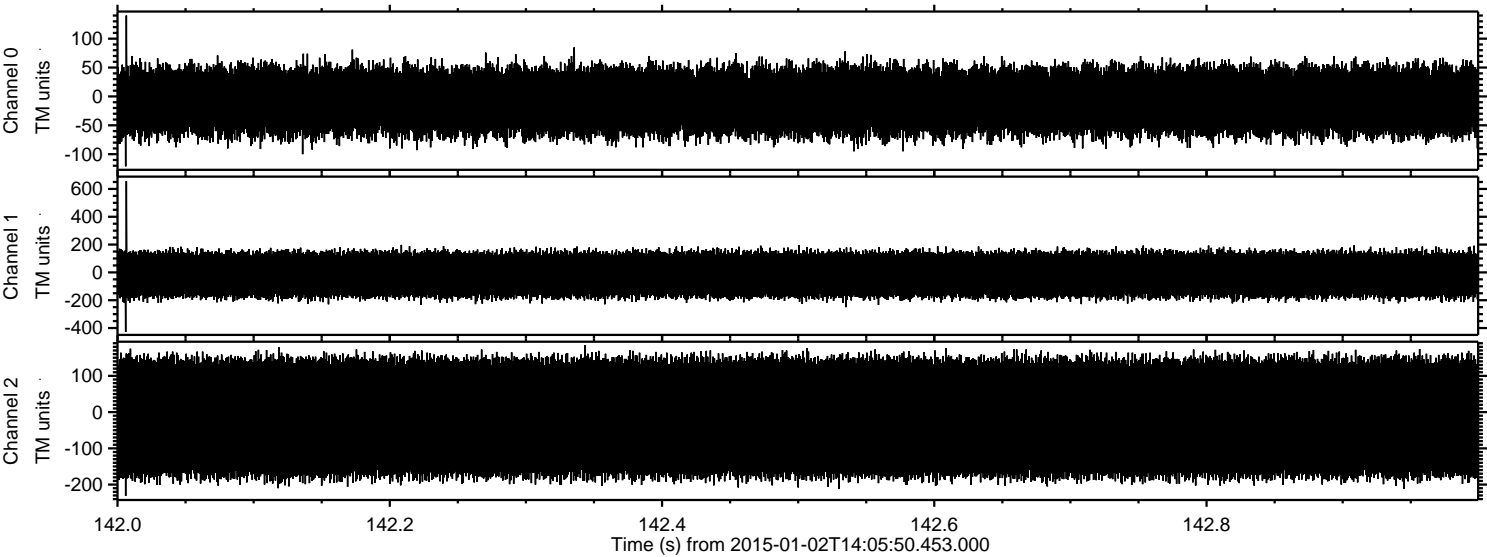

ELMAVAN 3D WAVEFORMS (Measured data sampled at 50 kHz) 49685 packets of 144 samples from 2015-01-02T14:05:50.453.000. Part 139/144

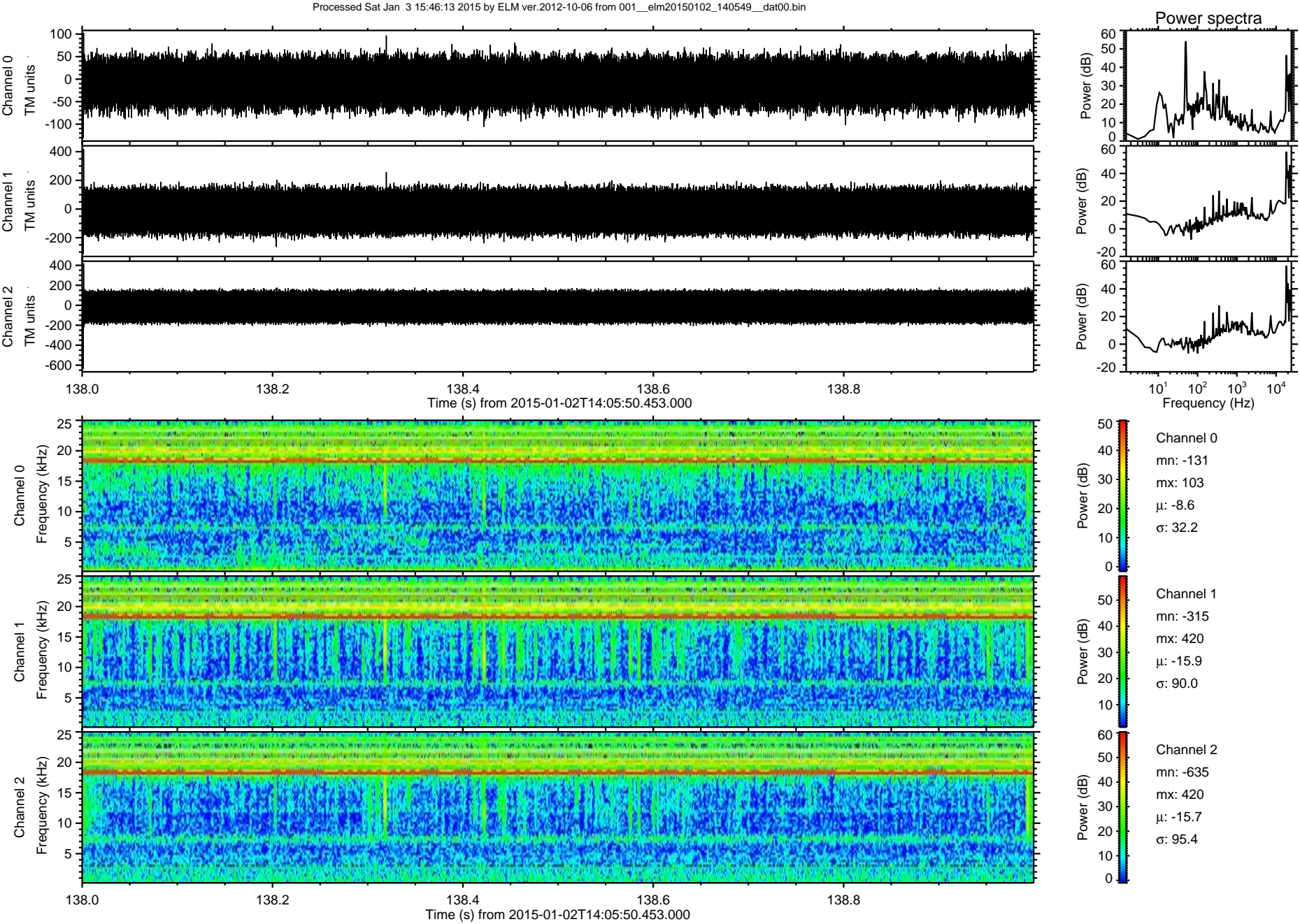

Processed Sat Jan 3 15:46:14 2015 by ELM ver.2012-10-06 from 001__elm20150102_140549__dat00.bin

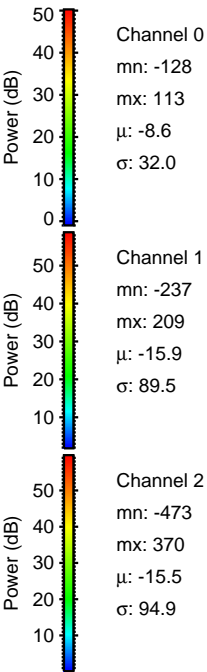
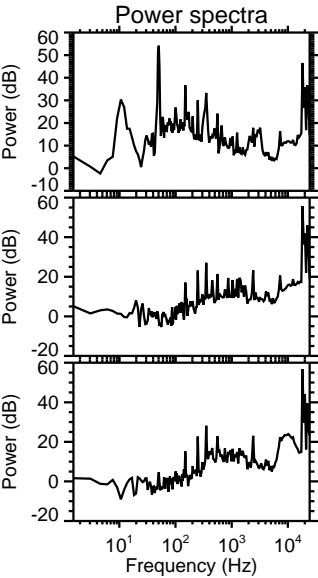
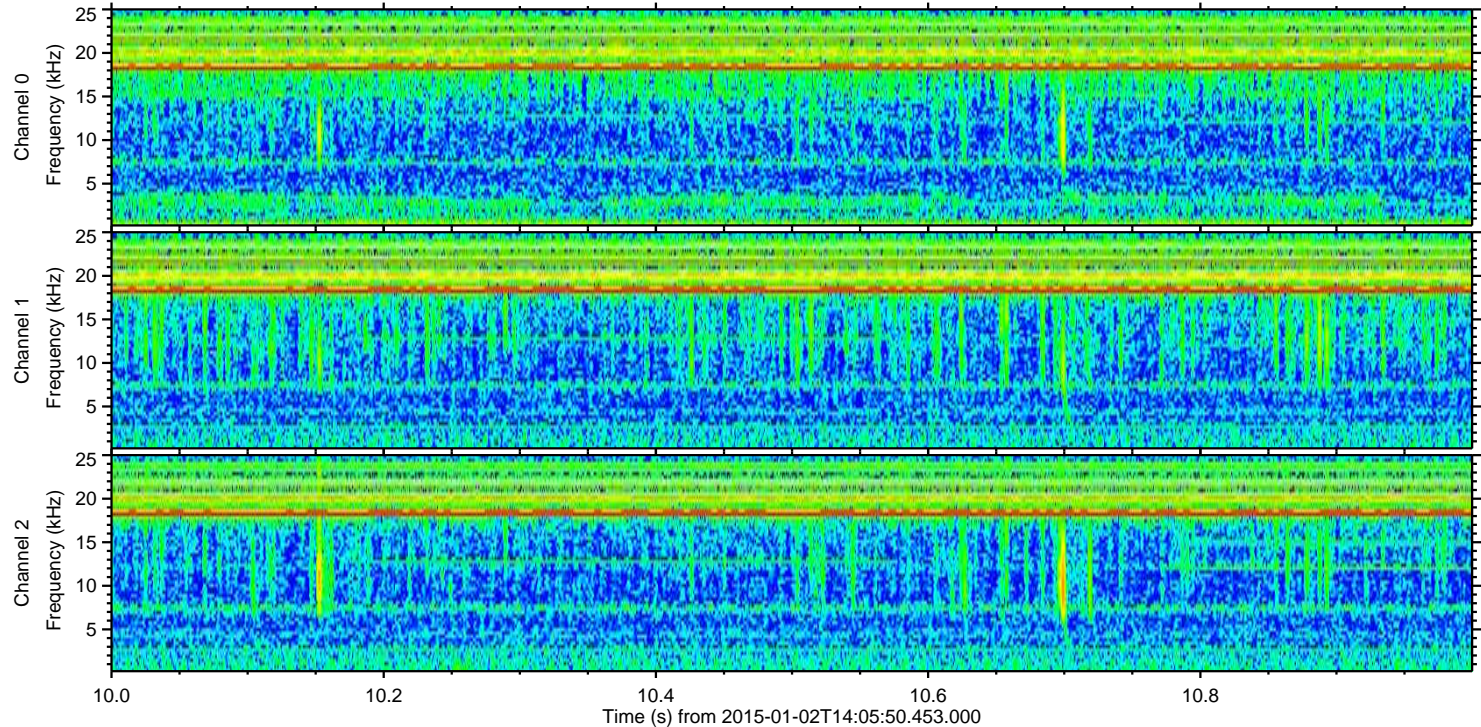
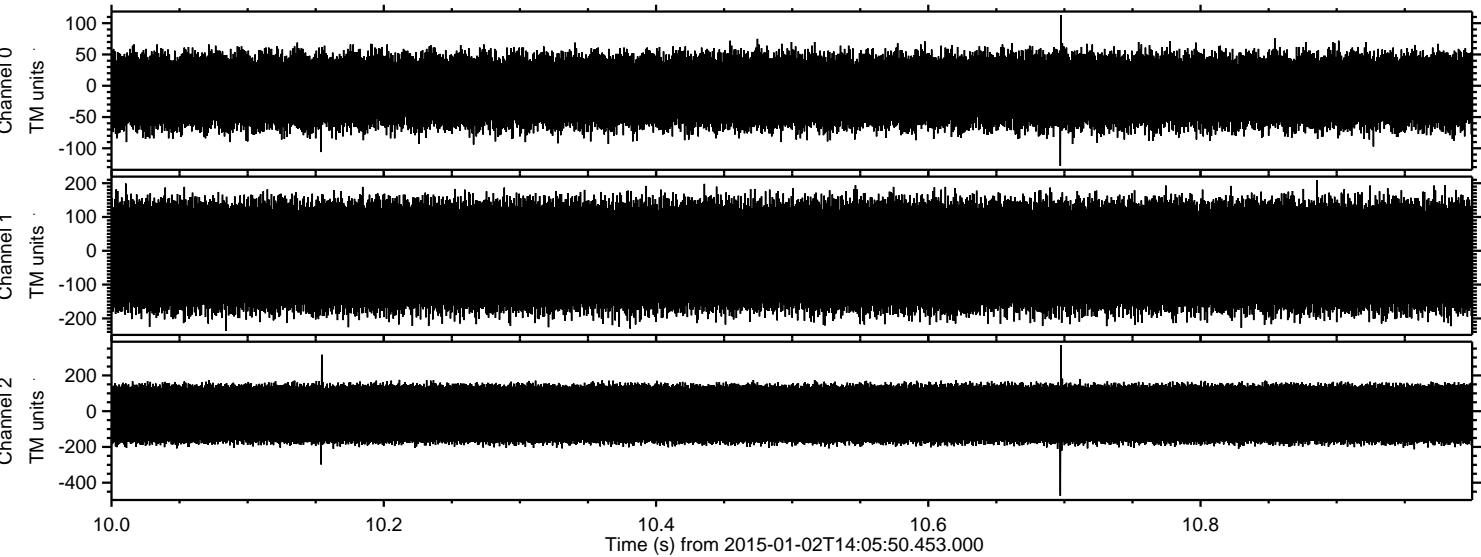

Channel 0
mn: -128
mx: 113
 μ : -8.6
 σ : 32.0

Channel 1
mn: -237
mx: 209
 μ : -15.9
 σ : 89.5

Channel 2
mn: -473
mx: 370
 μ : -15.5
 σ : 94.9

Processed Sat Jan 3 15:46:16 2015 by ELM ver.2012-10-06 from 001__elm20150102_140549__dat00.bin

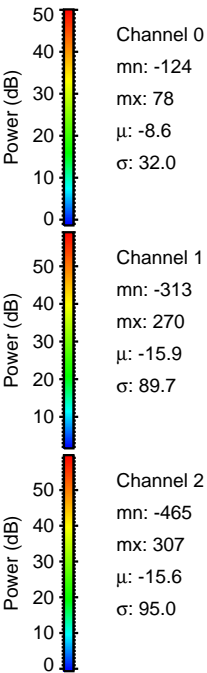
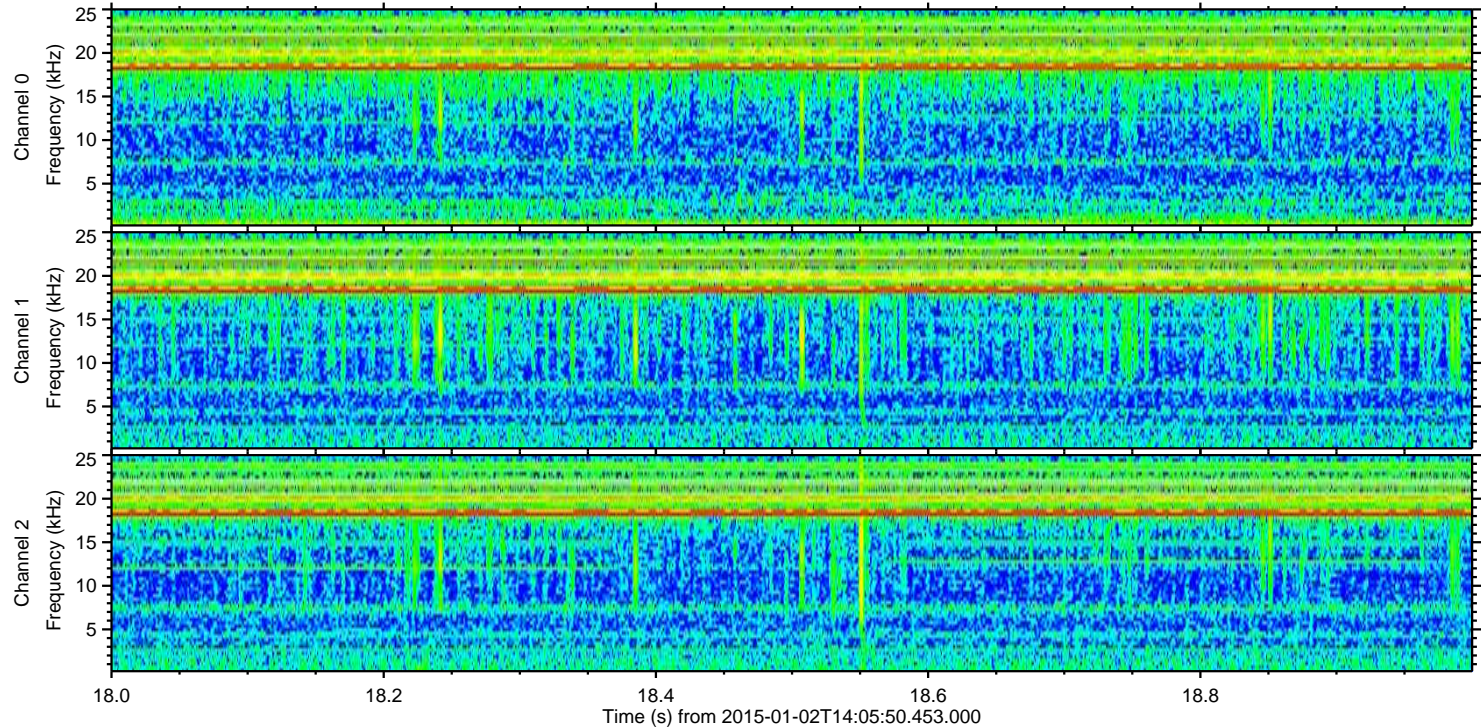
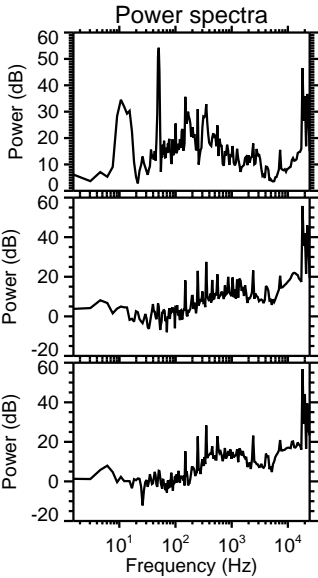
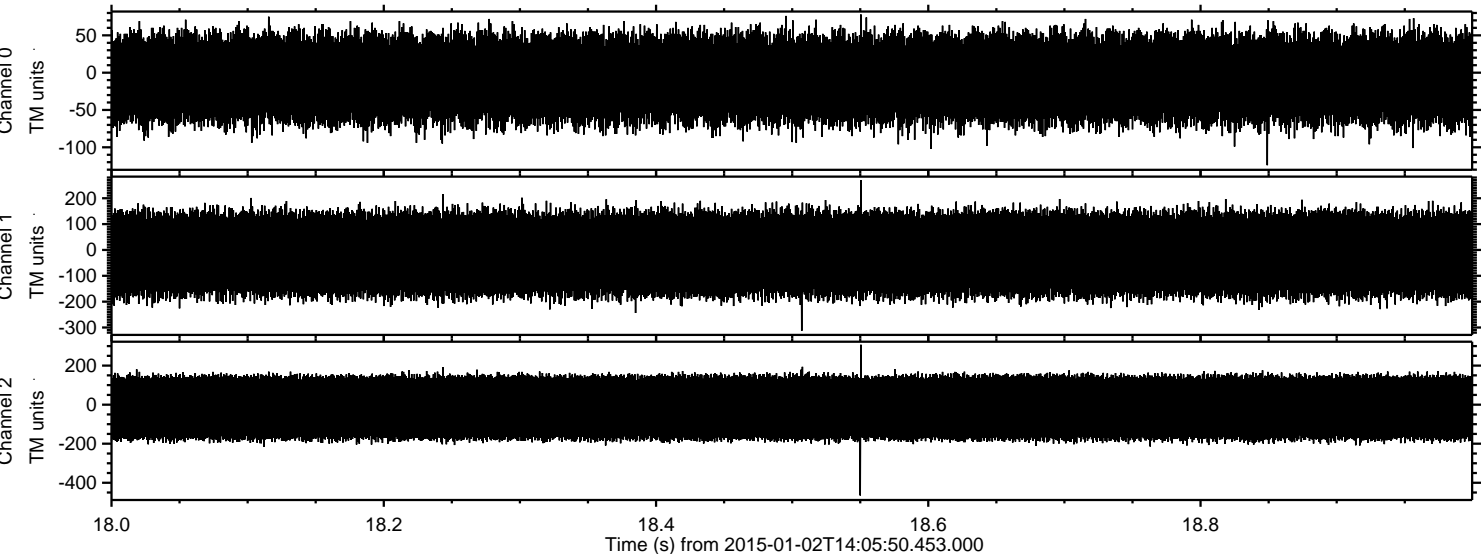

Processed Sat Jan 3 15:46:17 2015 by ELM ver.2012-10-06 from 001__elm20150102_140549__dat00.bin

