

ELMAVAN 3D WAVEFORMS (Measured data sampled at 50 kHz) 49808 packets of 144 samples from 2015-01-02T11:40:45.852.000.

Processed Sat Jan 3 15:06:49 2015 by ELM ver.2012-10-06 from 001\_\_elm20150102\_114044\_\_dat00.bin

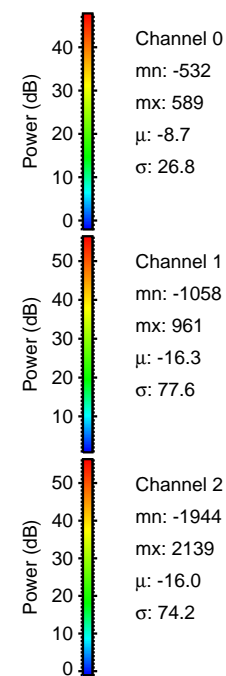

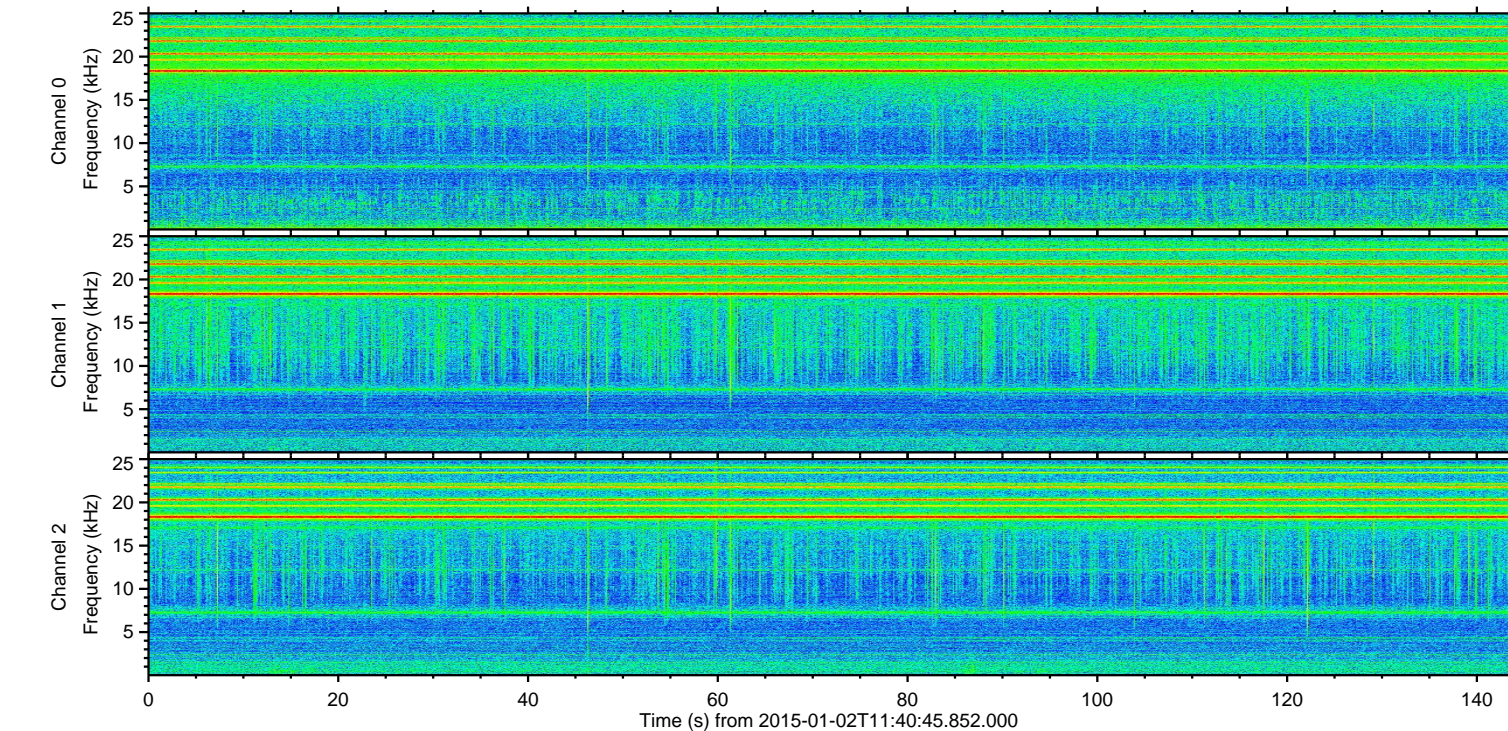
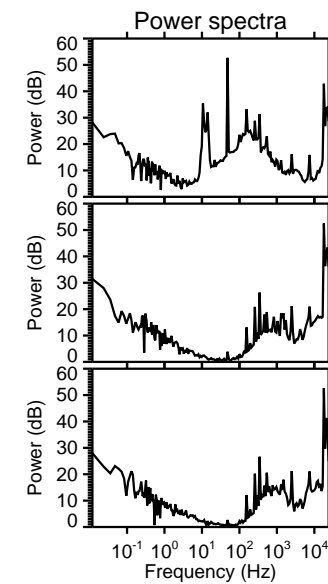
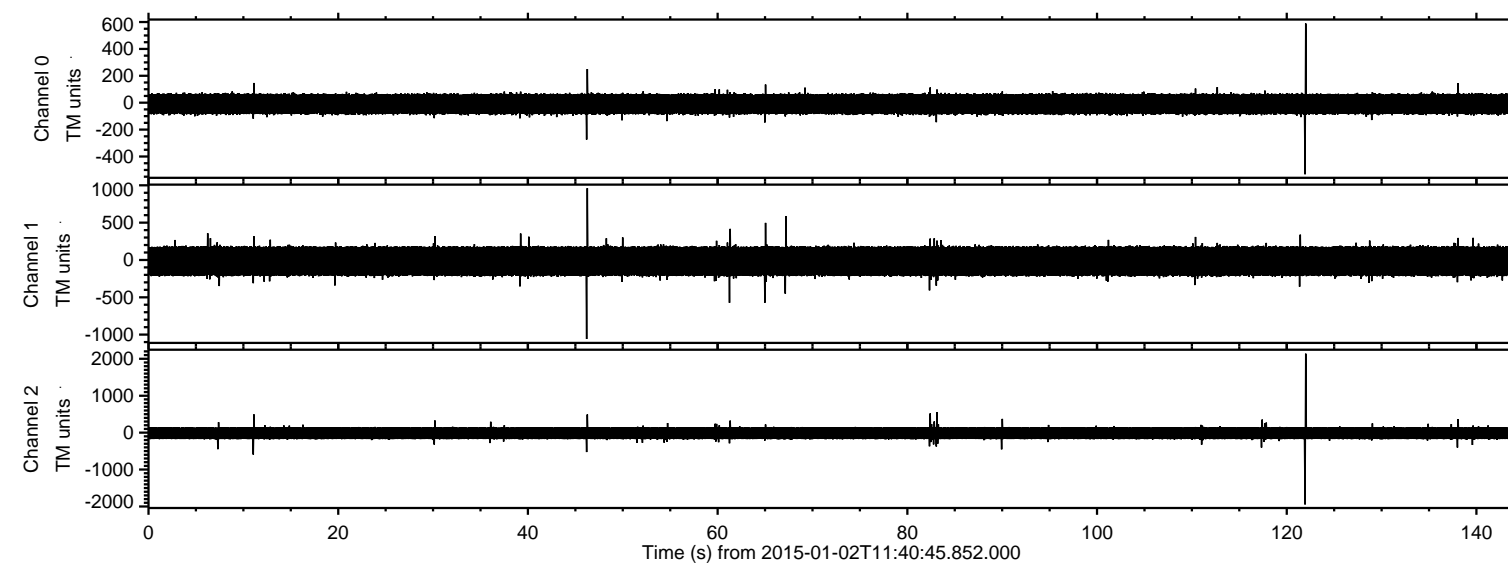

ELMAVAN 3D WAVEFORMS (Measured data sampled at 50 kHz) 49808 packets of 144 samples from 2015-01-02T11:40:45.852.000. Part 122/144

Processed Sat Jan 3 15:07:02 2015 by ELM ver.2012-10-06 from 001\_\_elm20150102\_114044\_\_dat00.bin

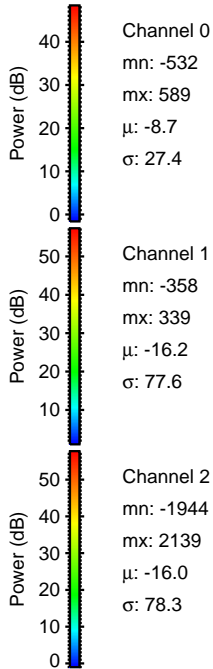
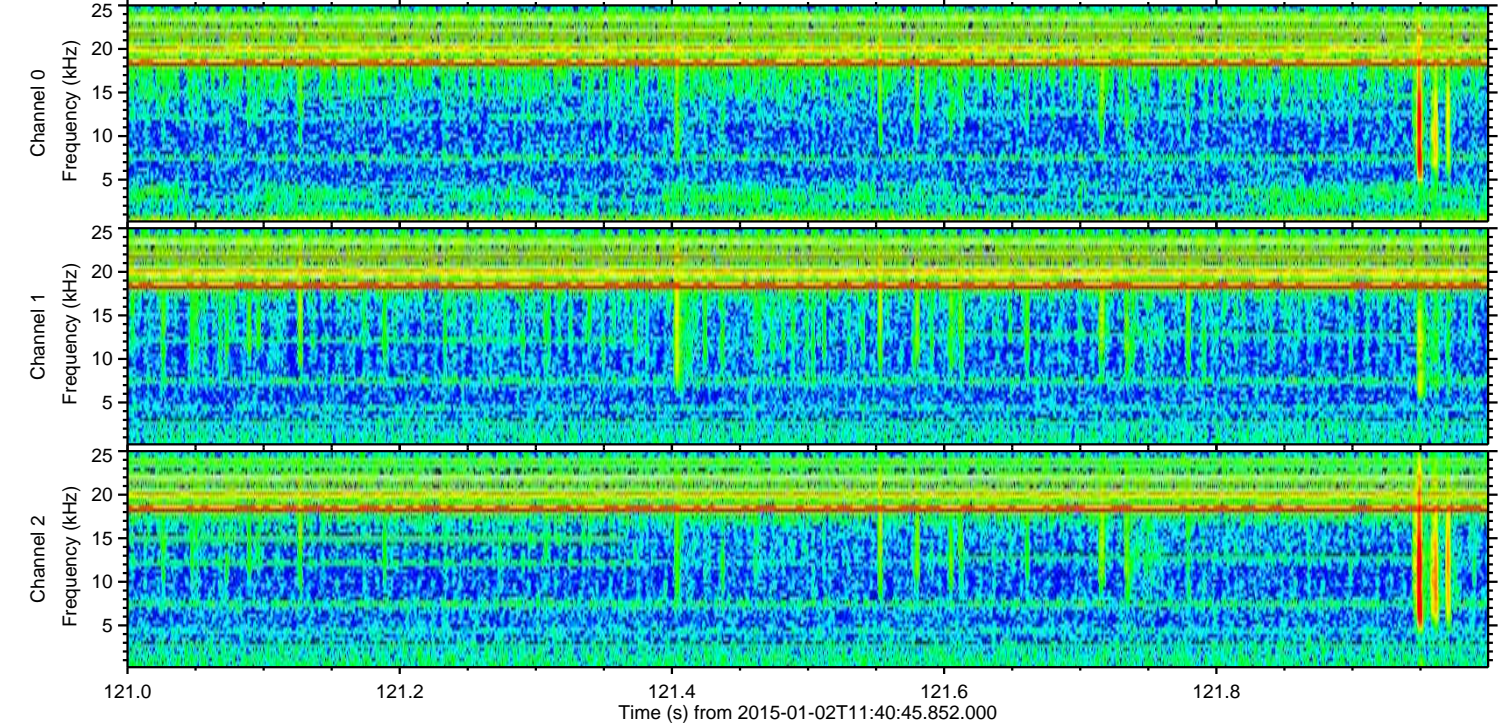
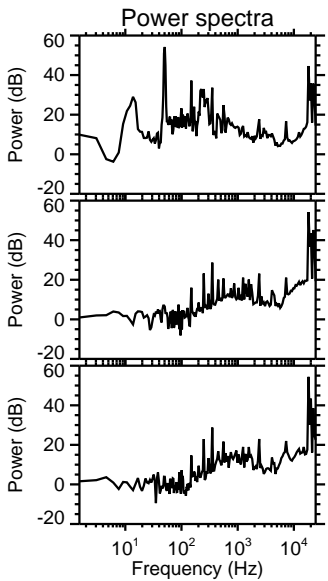
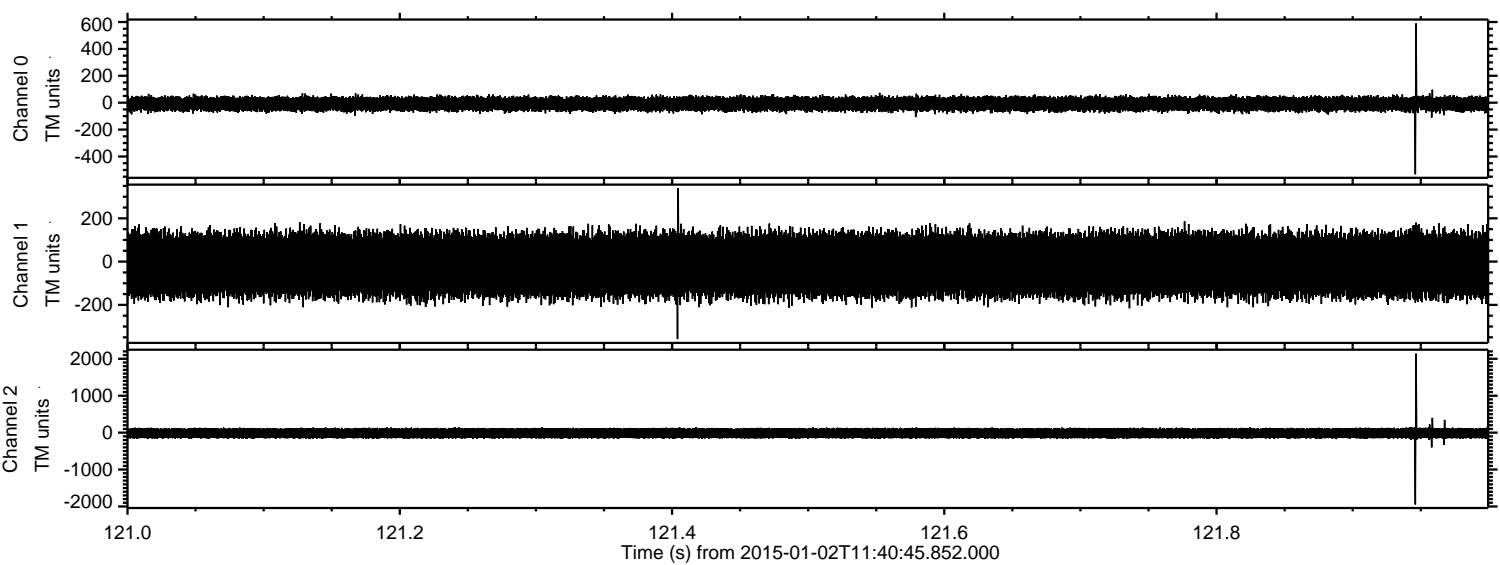

Channel 0  
mn: -532  
mx: 589  
 $\mu$ : -8.7  
 $\sigma$ : 27.4

Channel 1  
mn: -358  
mx: 339  
 $\mu$ : -16.2  
 $\sigma$ : 77.6

Channel 2  
mn: -1944  
mx: 2139  
 $\mu$ : -16.0  
 $\sigma$ : 78.3



Processed Sat Jan 3 15:07:03 2015 by ELM ver.2012-10-06 from 001\_\_elm20150102\_114044\_\_dat00.bin

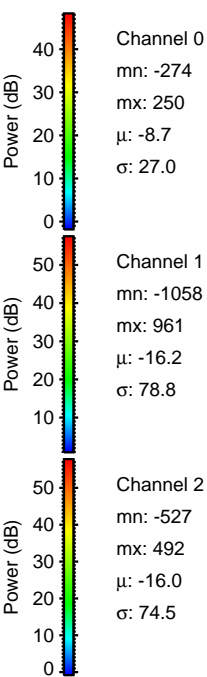
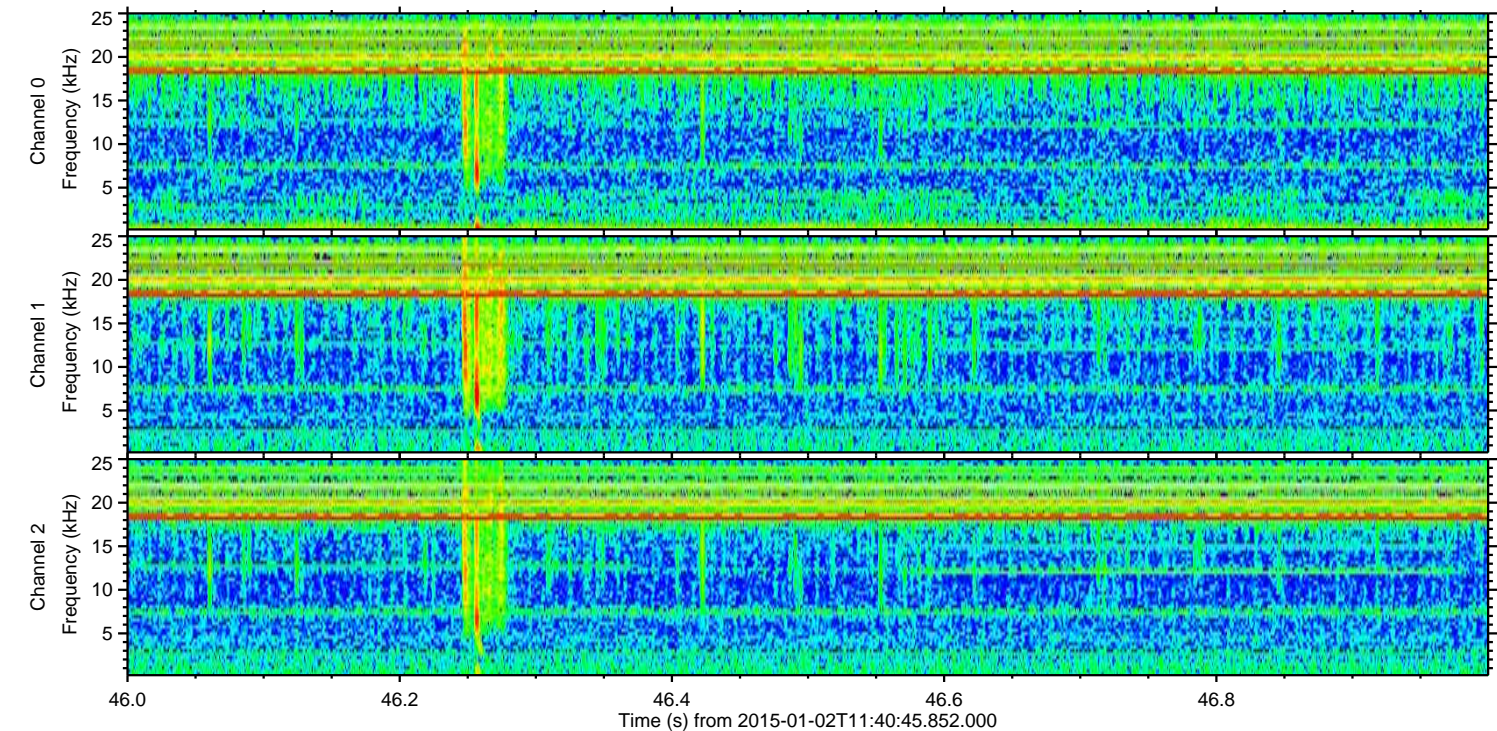
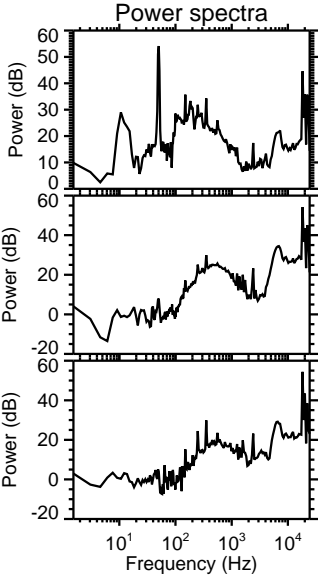
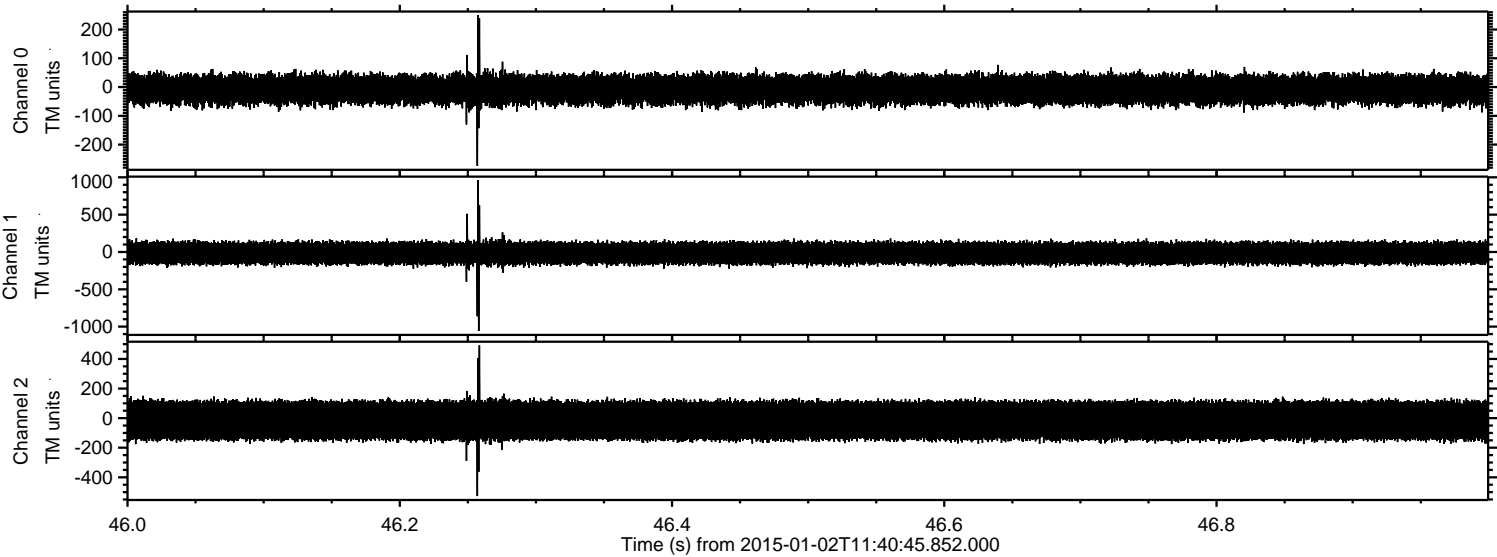



Processed Sat Jan 3 15:07:04 2015 by ELM ver.2012-10-06 from 001\_\_elm20150102\_114044\_\_dat00.bin

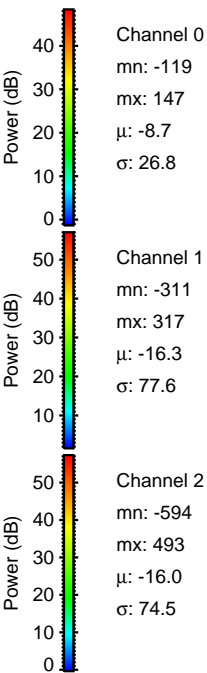
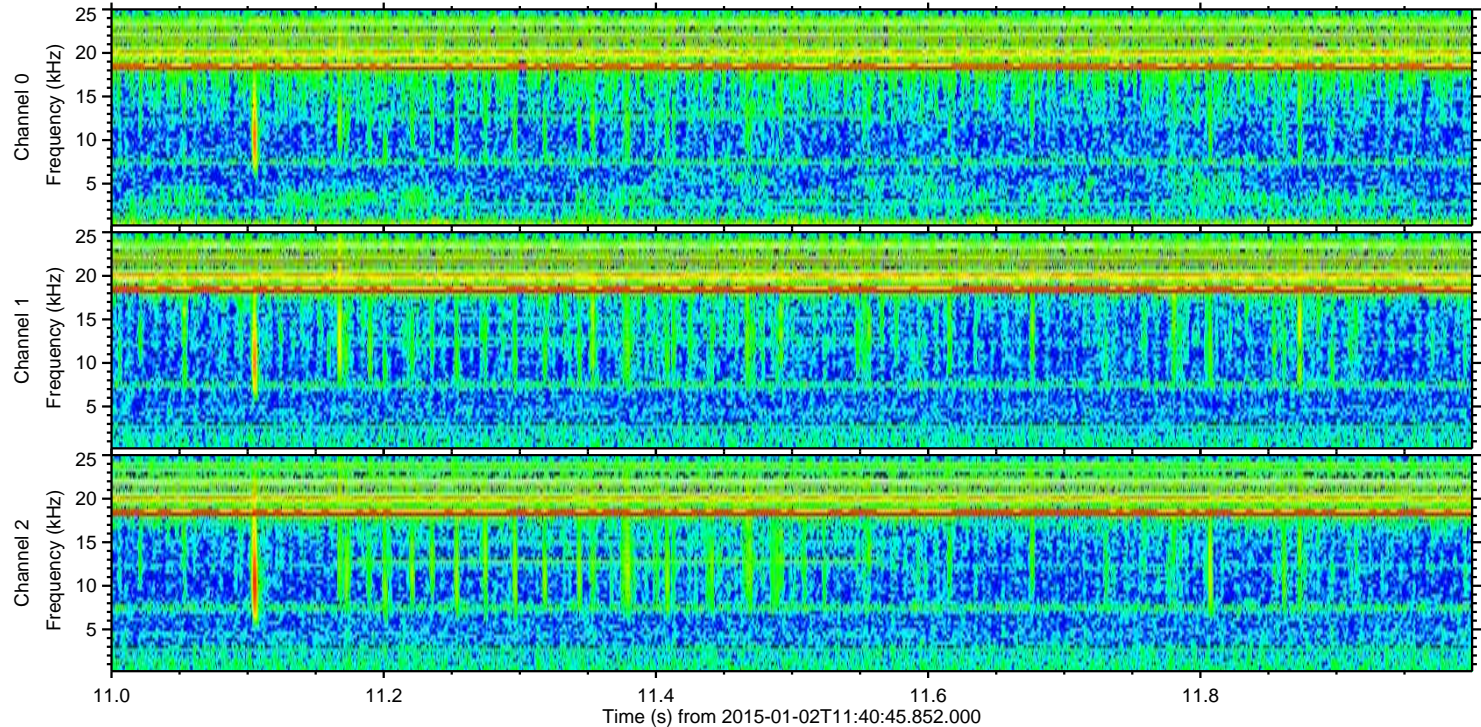
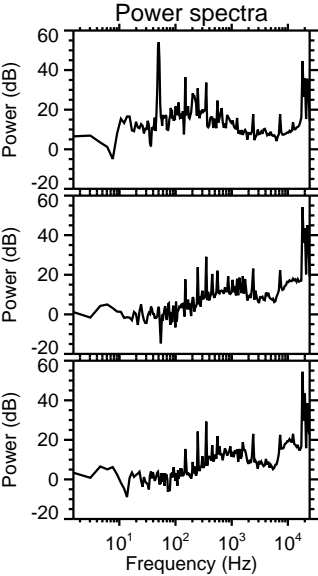
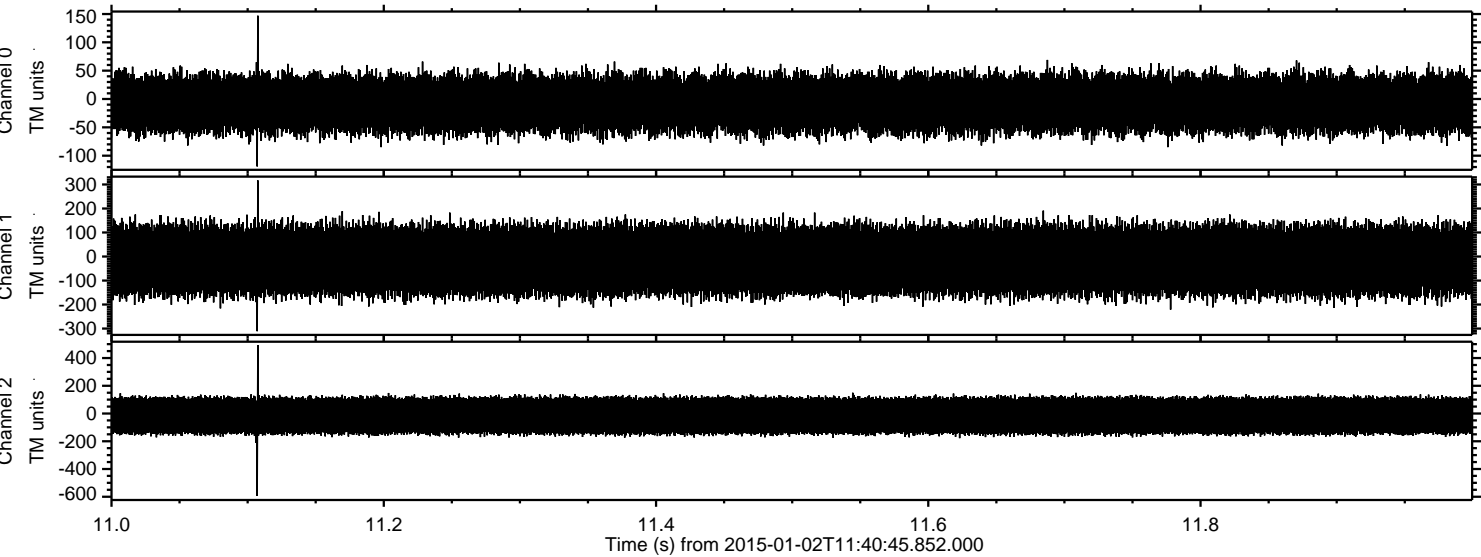



Processed Sat Jan 3 15:07:05 2015 by ELM ver.2012-10-06 from 001\_\_elm20150102\_114044\_\_dat00.bin

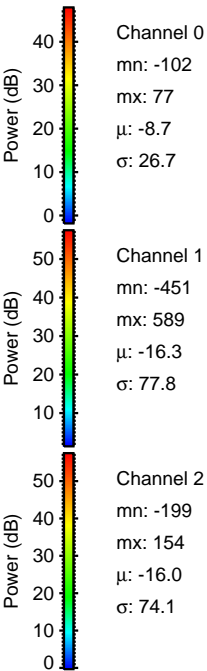
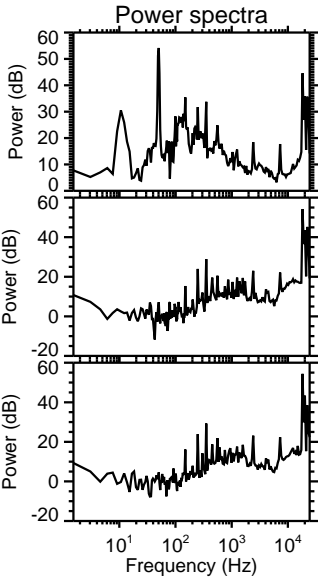
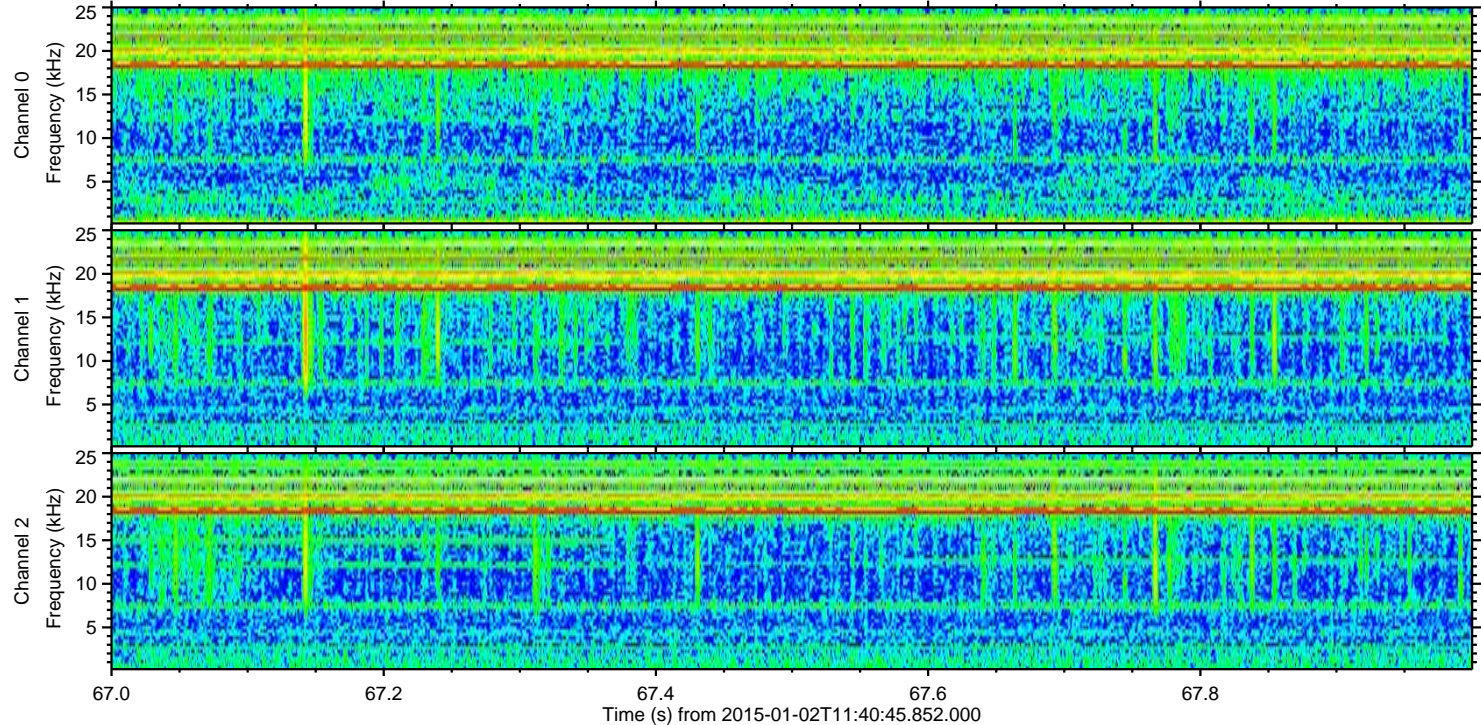
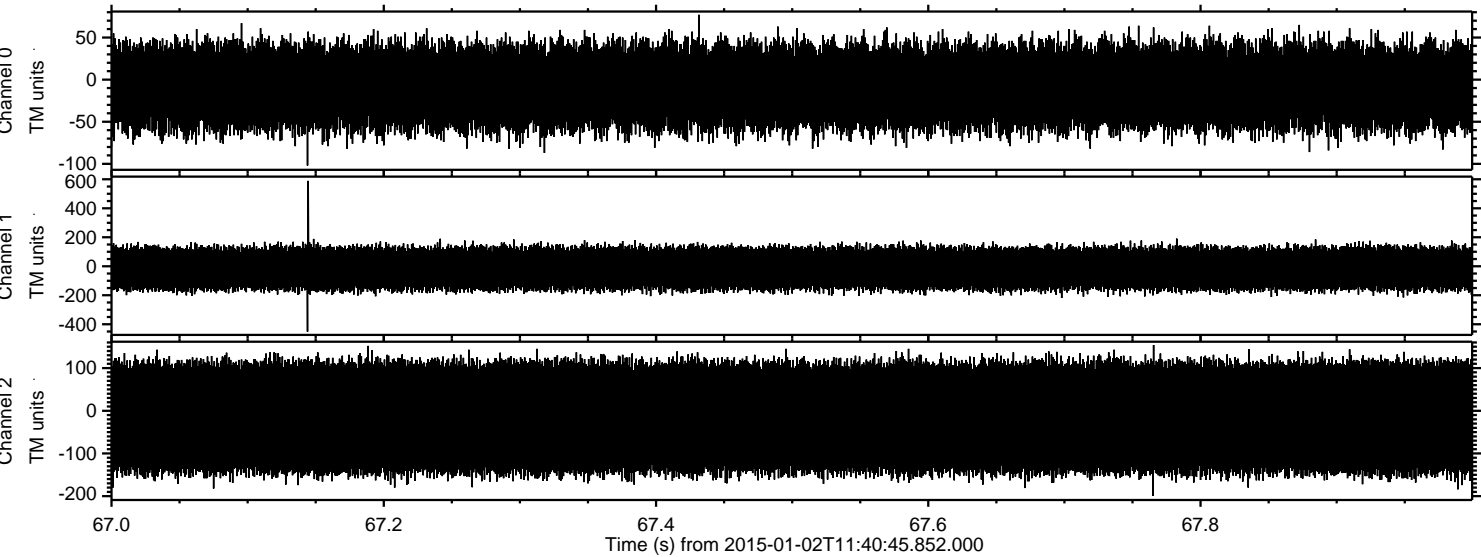

Channel 0  
mn: -102  
mx: 77  
 $\mu$ : -8.7  
 $\sigma$ : 26.7

Channel 1  
mn: -451  
mx: 589  
 $\mu$ : -16.3  
 $\sigma$ : 77.8

Channel 2  
mn: -199  
mx: 154  
 $\mu$ : -16.0  
 $\sigma$ : 74.1



ELMAVAN 3D WAVEFORMS (Measured data sampled at 50 kHz) 49808 packets of 144 samples from 2015-01-02T11:40:45.852.000. Part 62/144

Processed Sat Jan 3 15:07:06 2015 by ELM ver.2012-10-06 from 001\_\_elm20150102\_114044\_\_dat00.bin

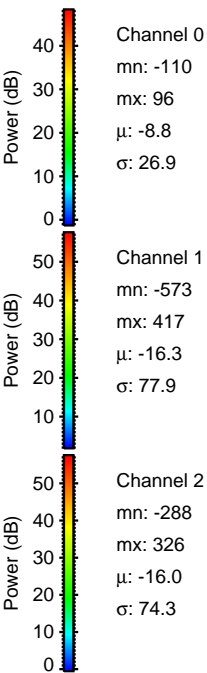
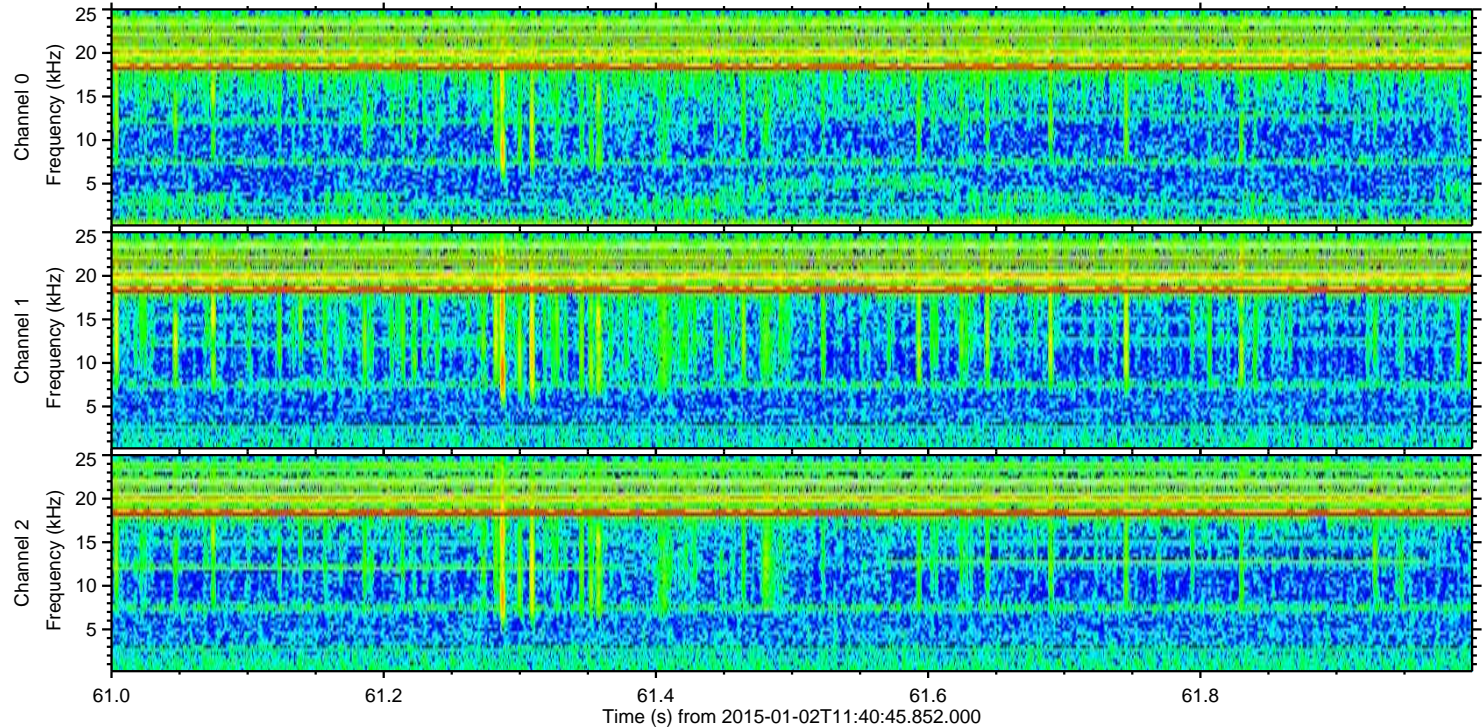
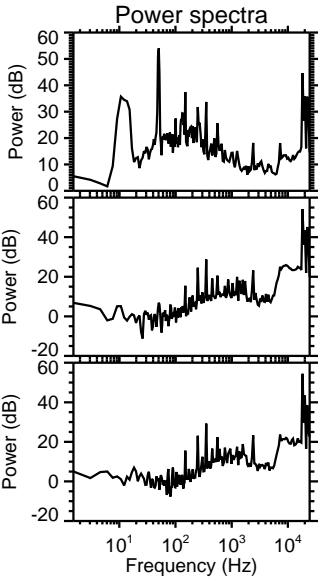
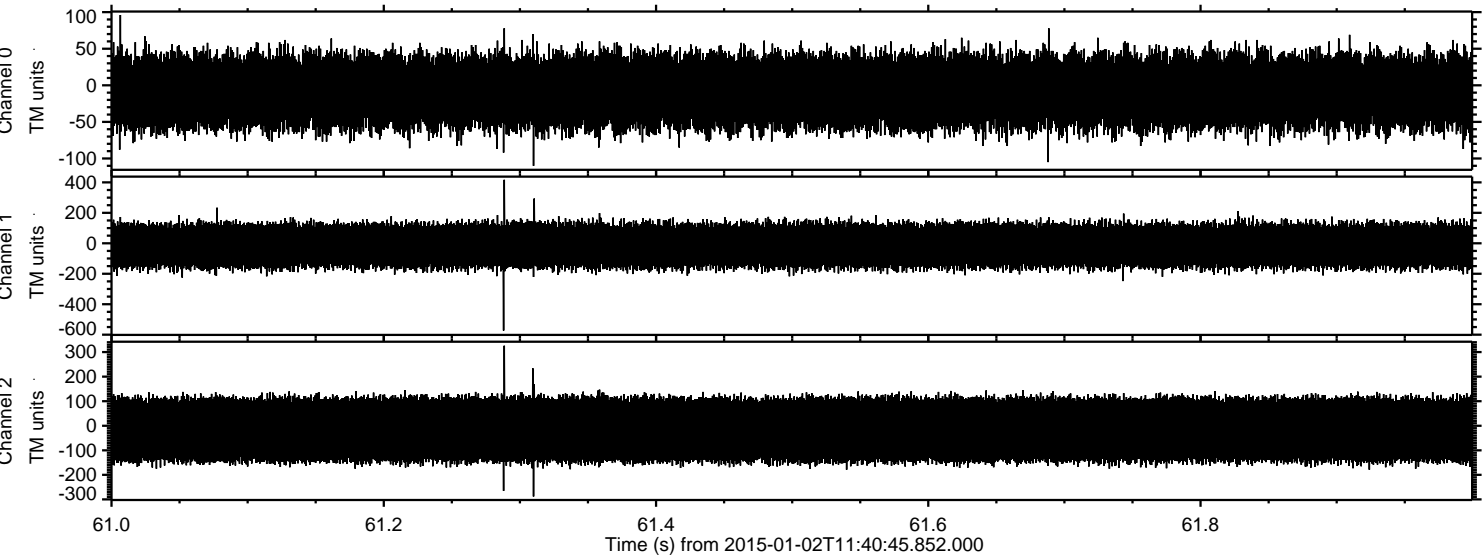



ELMAVAN 3D WAVEFORMS (Measured data sampled at 50 kHz) 49808 packets of 144 samples from 2015-01-02T11:40:45.852.000. Part 66/144

Processed Sat Jan 3 15:07:07 2015 by ELM ver.2012-10-06 from 001\_\_elm20150102\_114044\_\_dat00.bin

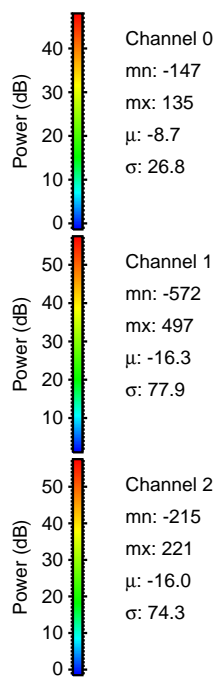
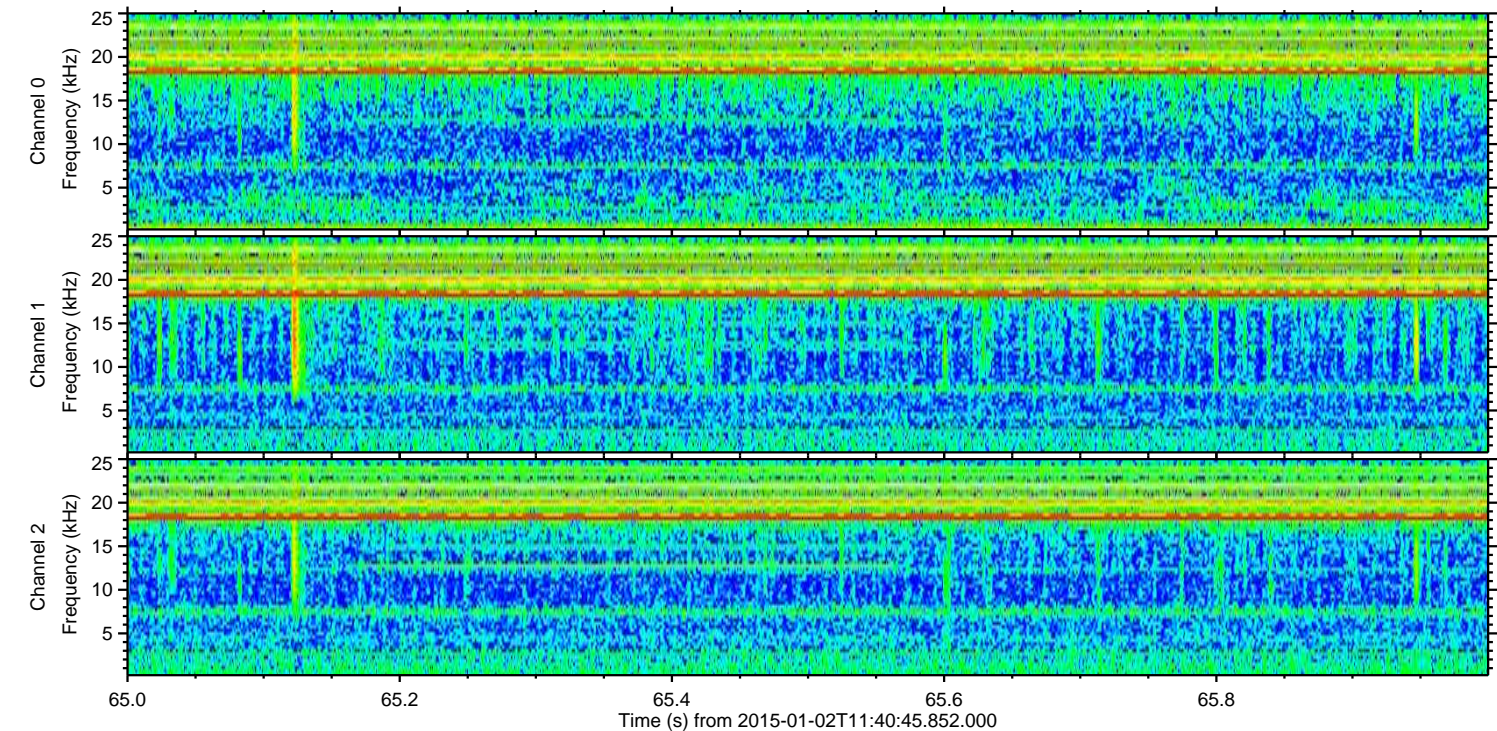
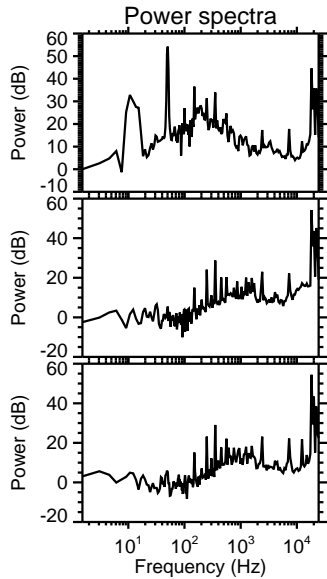
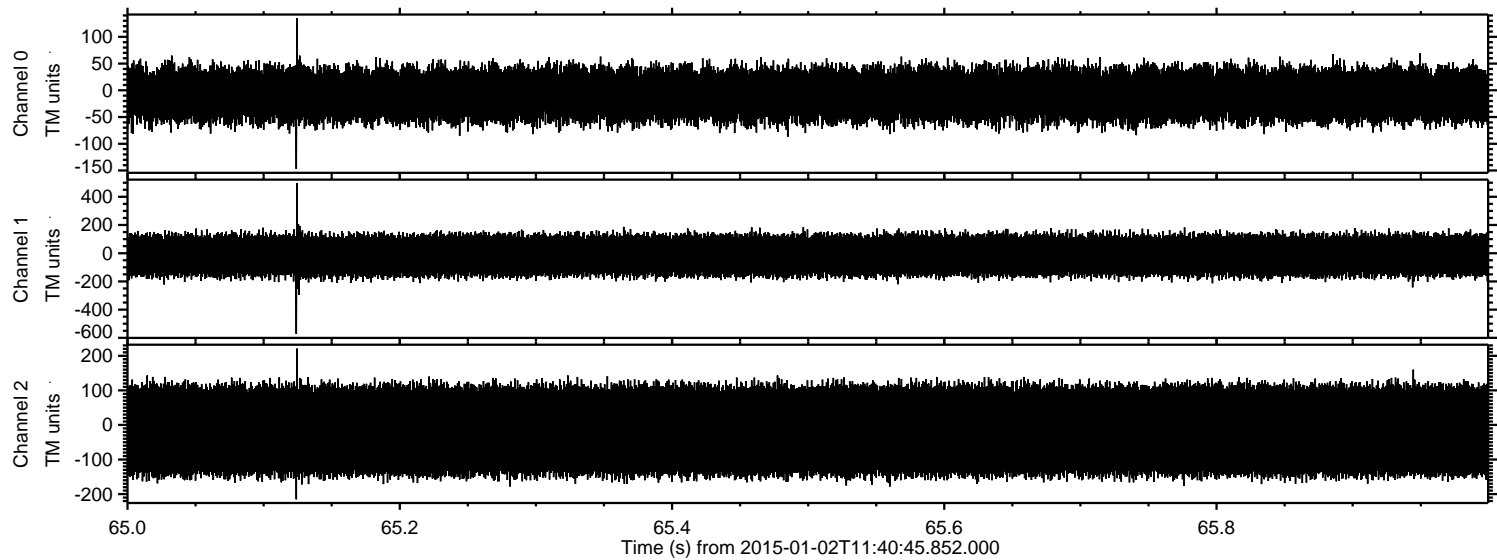



Processed Sat Jan 3 15:07:07 2015 by ELM ver.2012-10-06 from 001\_\_elm20150102\_114044\_\_dat00.bin

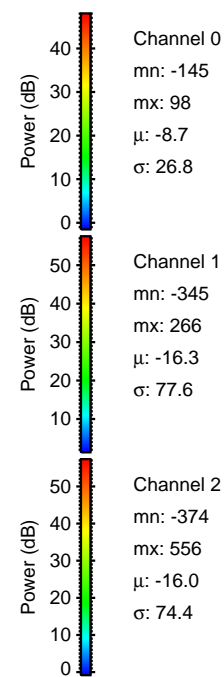
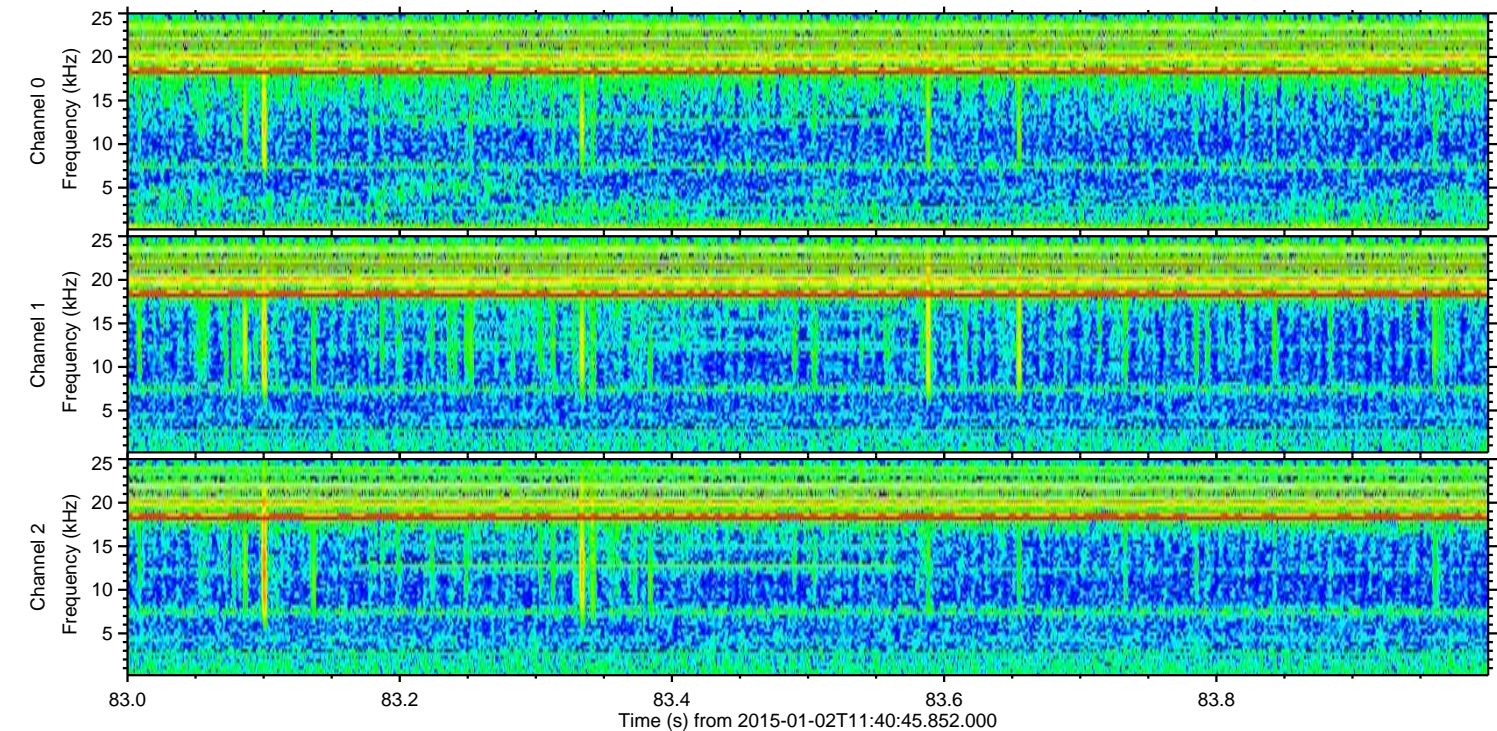
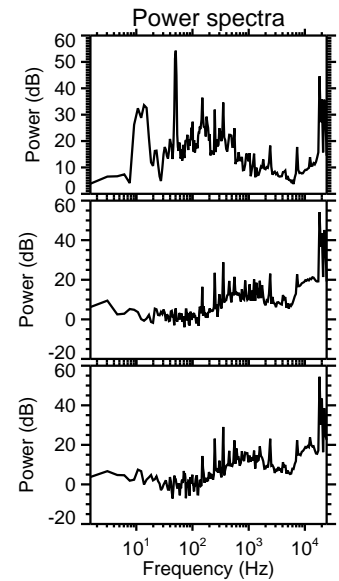
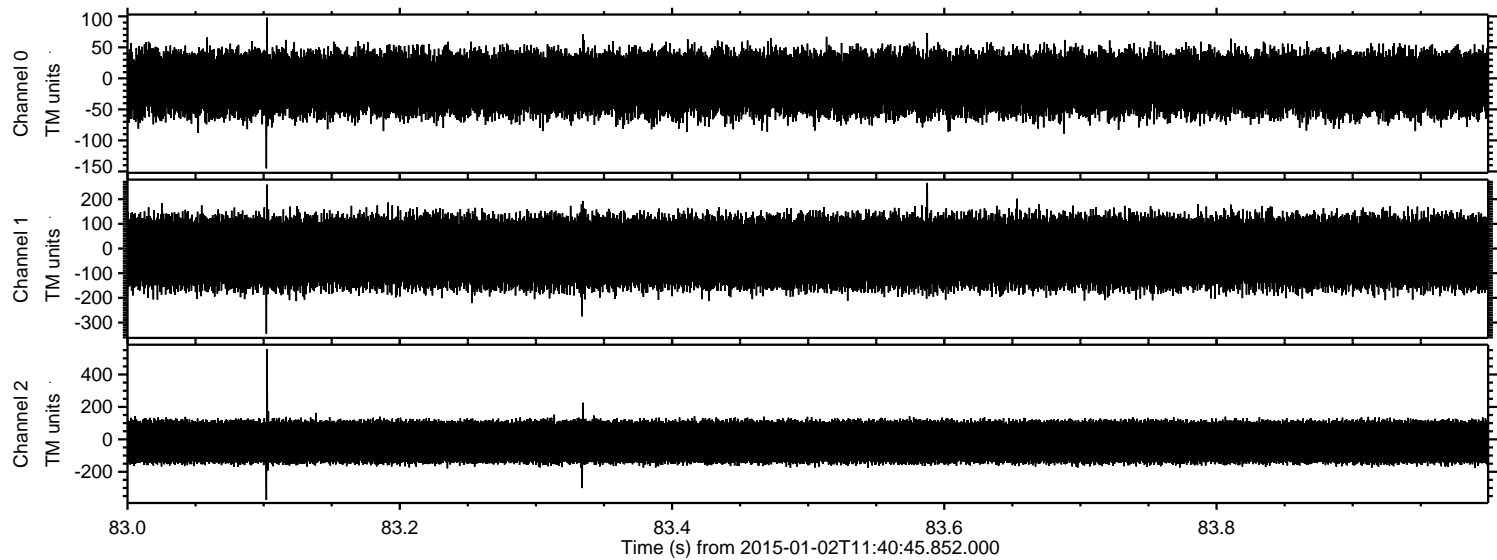

Channel 0  
mn: -145  
mx: 98  
 $\mu$ : -8.7  
 $\sigma$ : 26.8

Channel 1  
mn: -345  
mx: 266  
 $\mu$ : -16.3  
 $\sigma$ : 77.6

Channel 2  
mn: -374  
mx: 556  
 $\mu$ : -16.0  
 $\sigma$ : 74.4



Processed Sat Jan 3 15:07:08 2015 by ELM ver.2012-10-06 from 001\_\_elm20150102\_114044\_\_dat00.bin

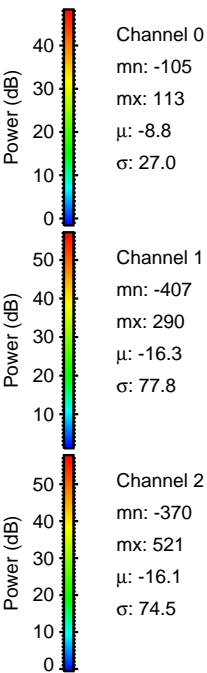
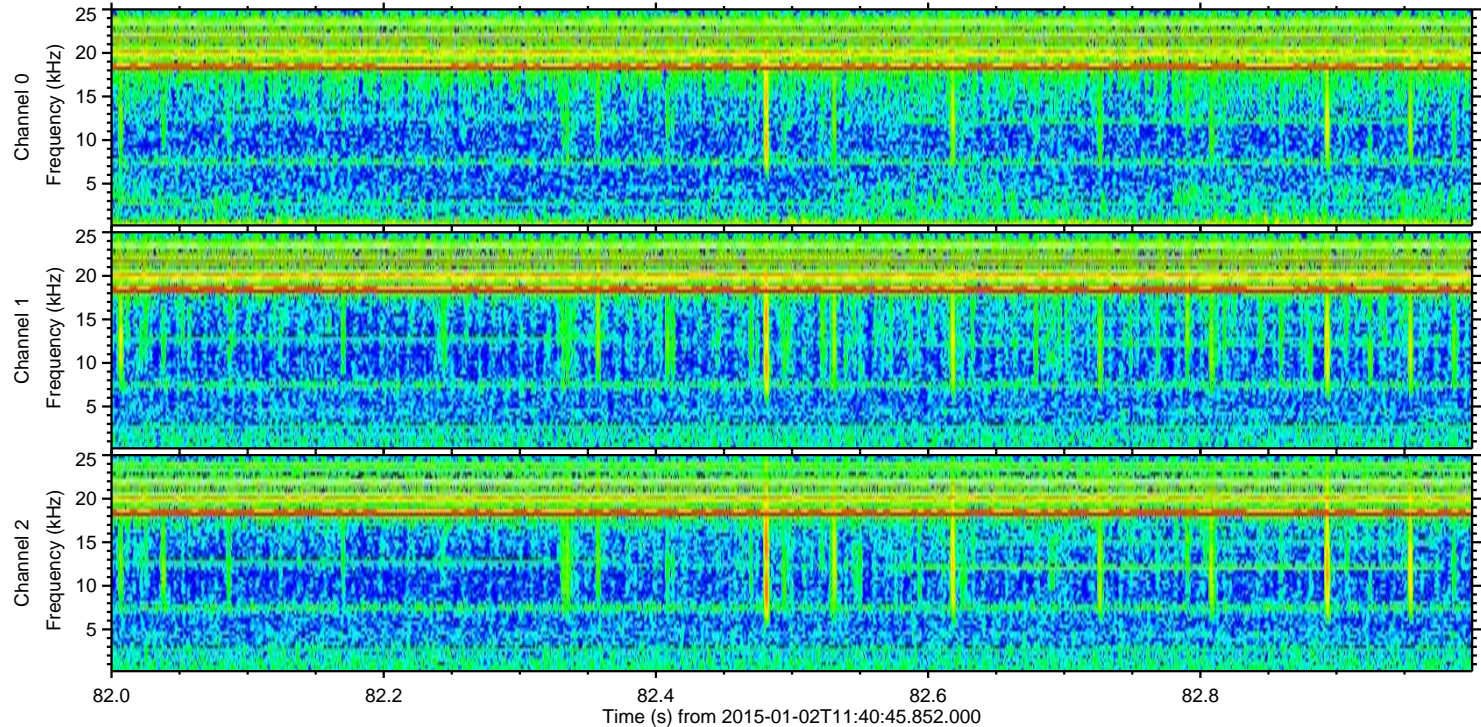
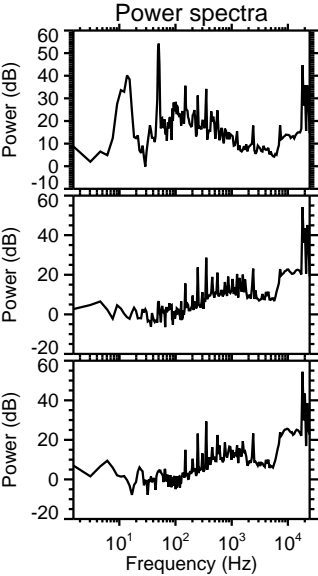
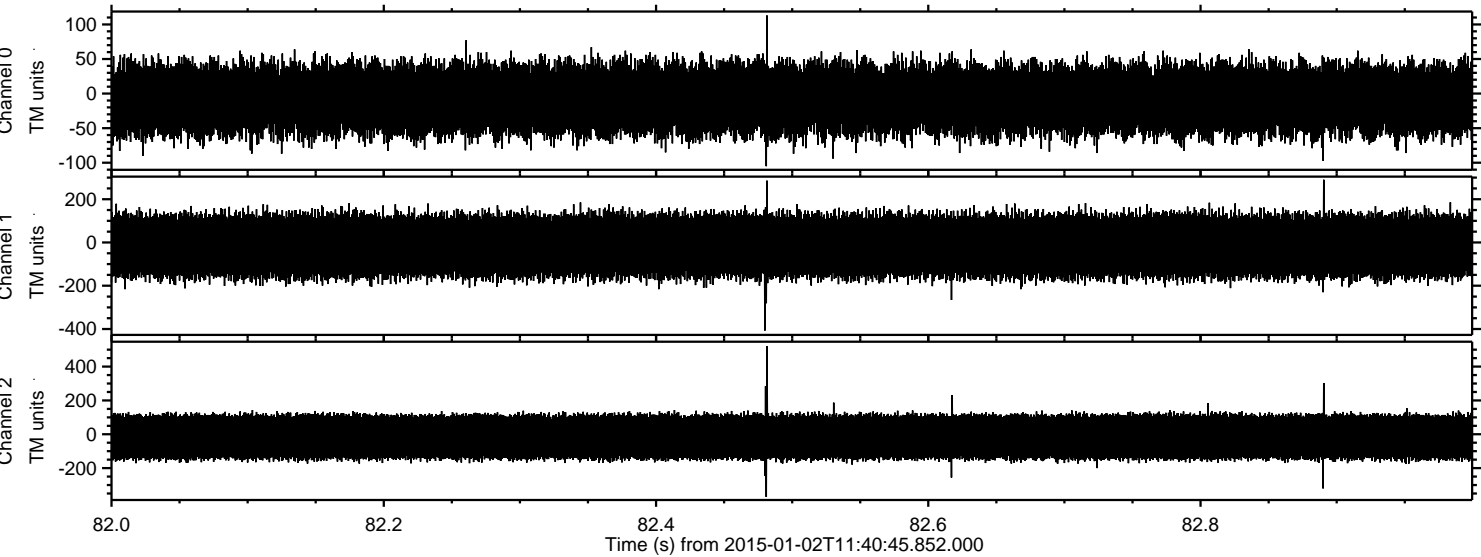



Processed Sat Jan 3 15:07:09 2015 by ELM ver.2012-10-06 from 001\_\_elm20150102\_114044\_\_dat00.bin

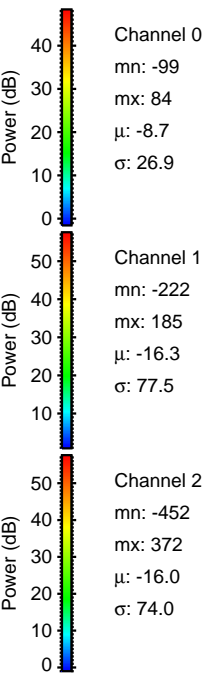
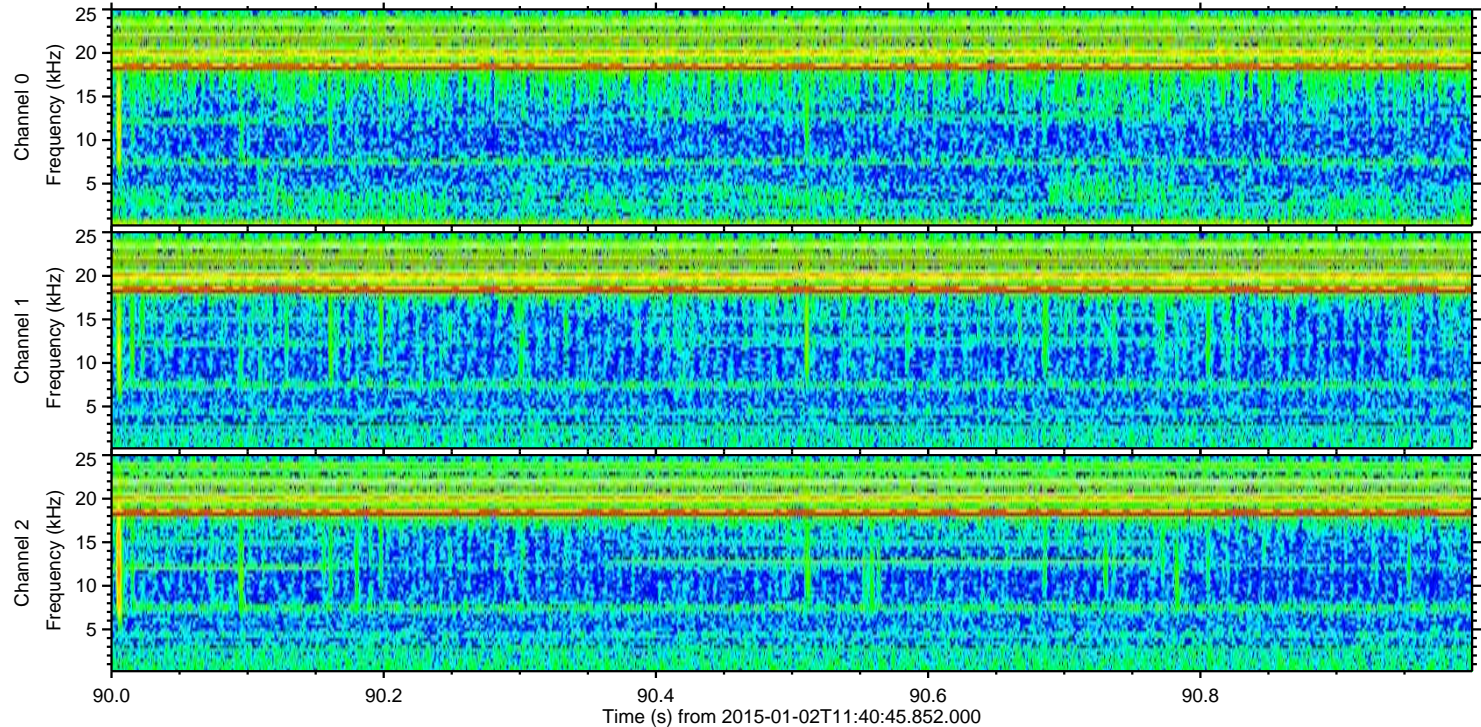
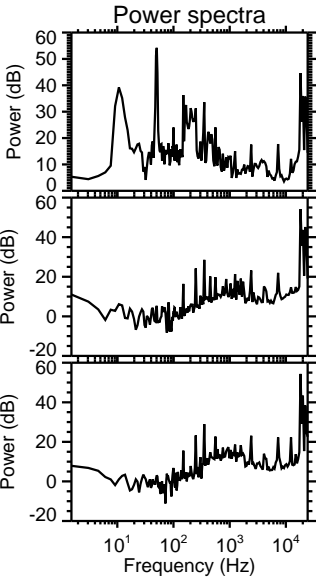
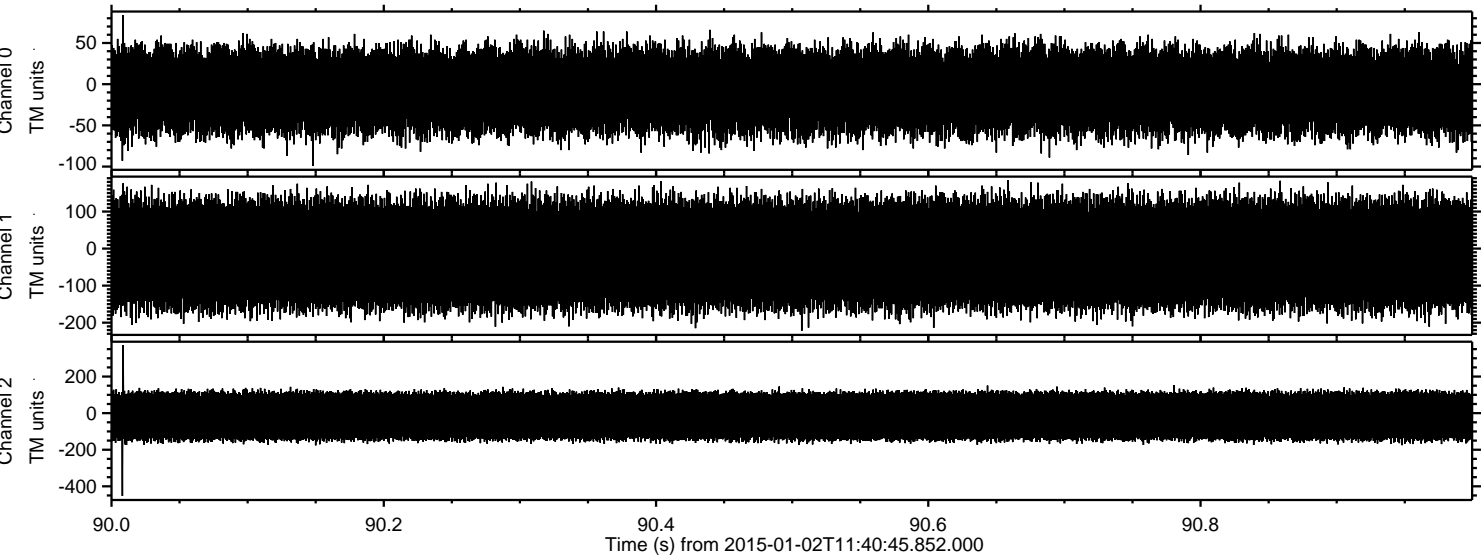



Processed Sat Jan 3 15:07:10 2015 by ELM ver.2012-10-06 from 001\_\_elm20150102\_114044\_\_dat00.bin

