

ELMAVAN 3D WAVEFORMS (Measured data sampled at 50 kHz) 49784 packets of 144 samples from 2015-01-02T10:10:43.002.000.

Processed Sat Jan 3 14:44:57 2015 by ELM ver.2012-10-06 from 001\_\_elm20150102\_101041\_\_dat00.bin

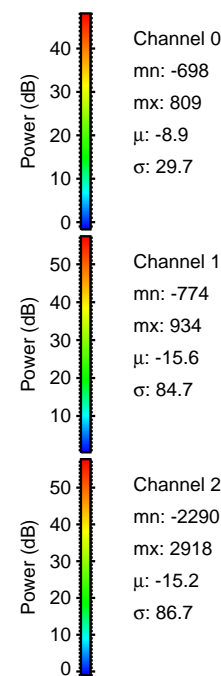

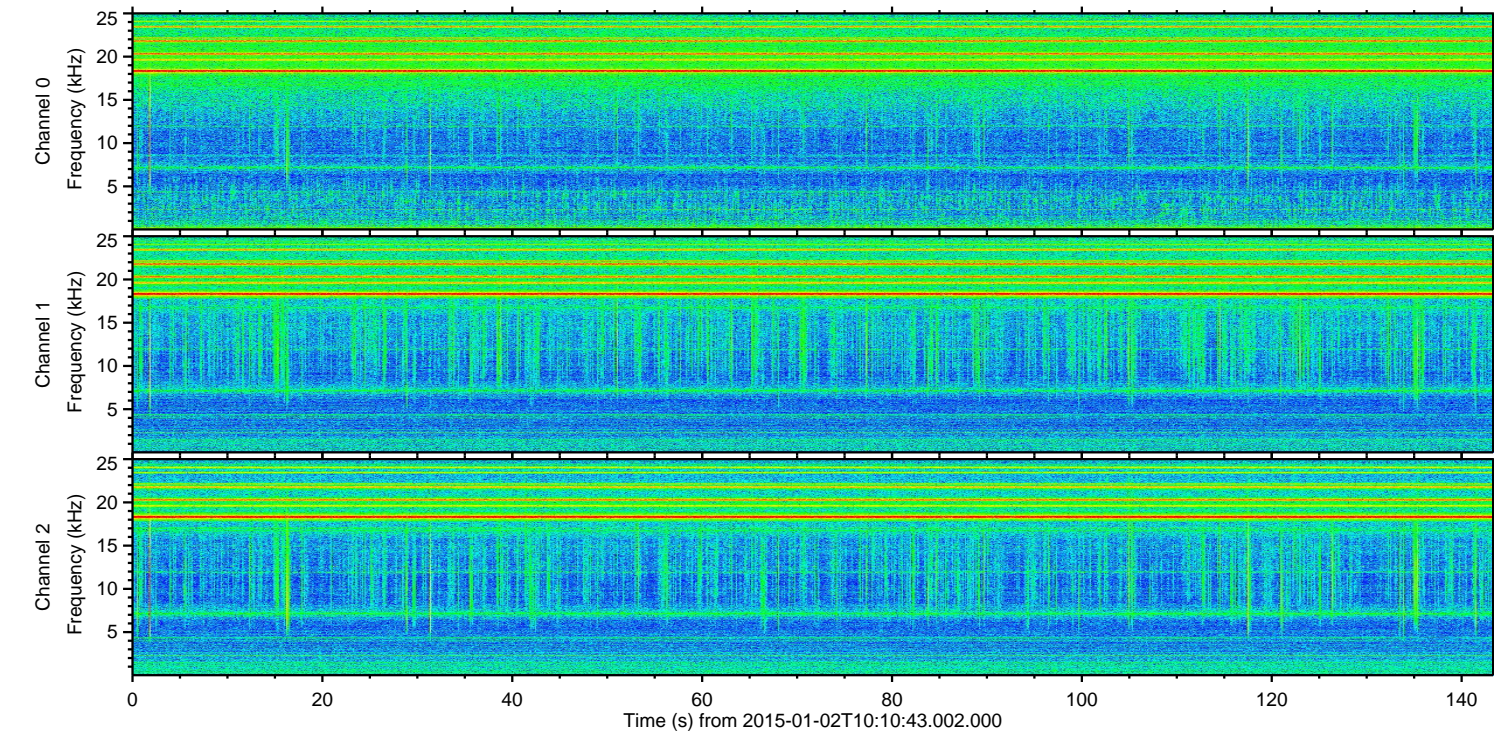
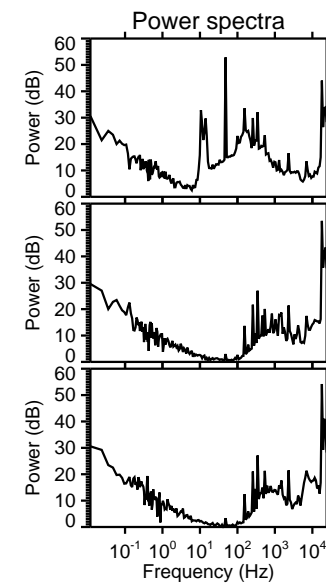
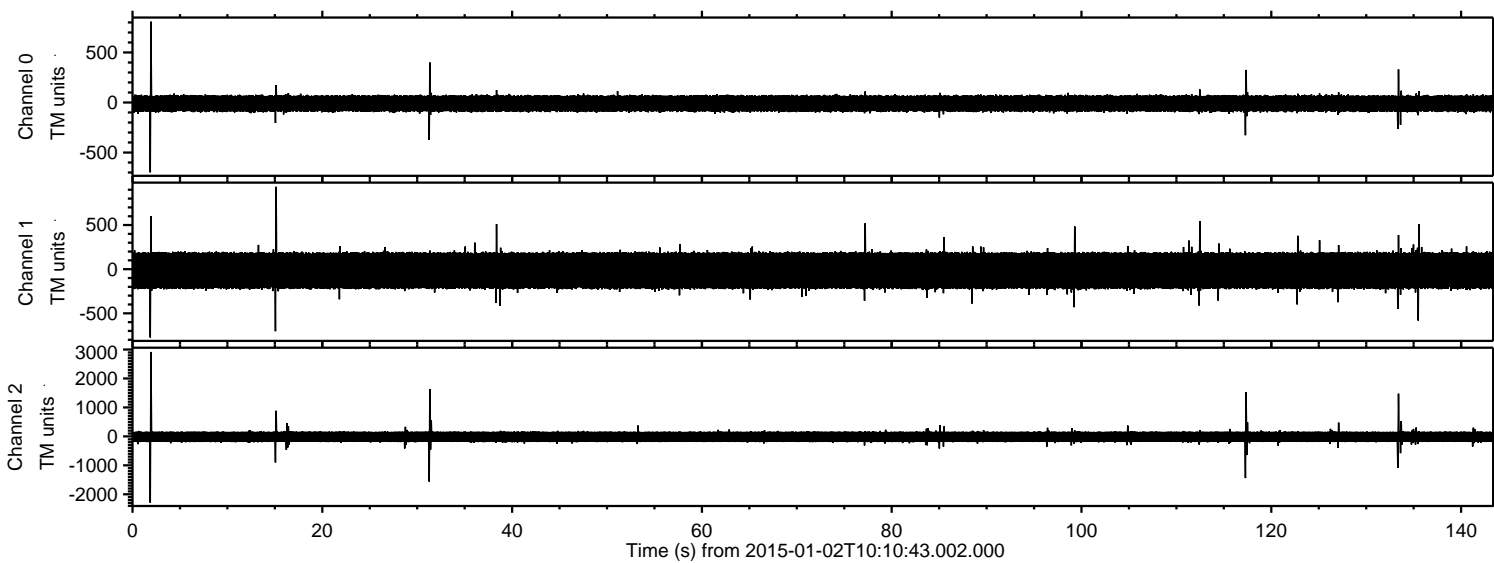

Processed Sat Jan 3 14:45:11 2015 by ELM ver.2012-10-06 from 001\_\_elm20150102\_101041\_\_dat00.bin

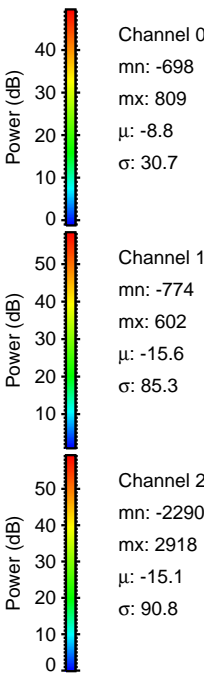
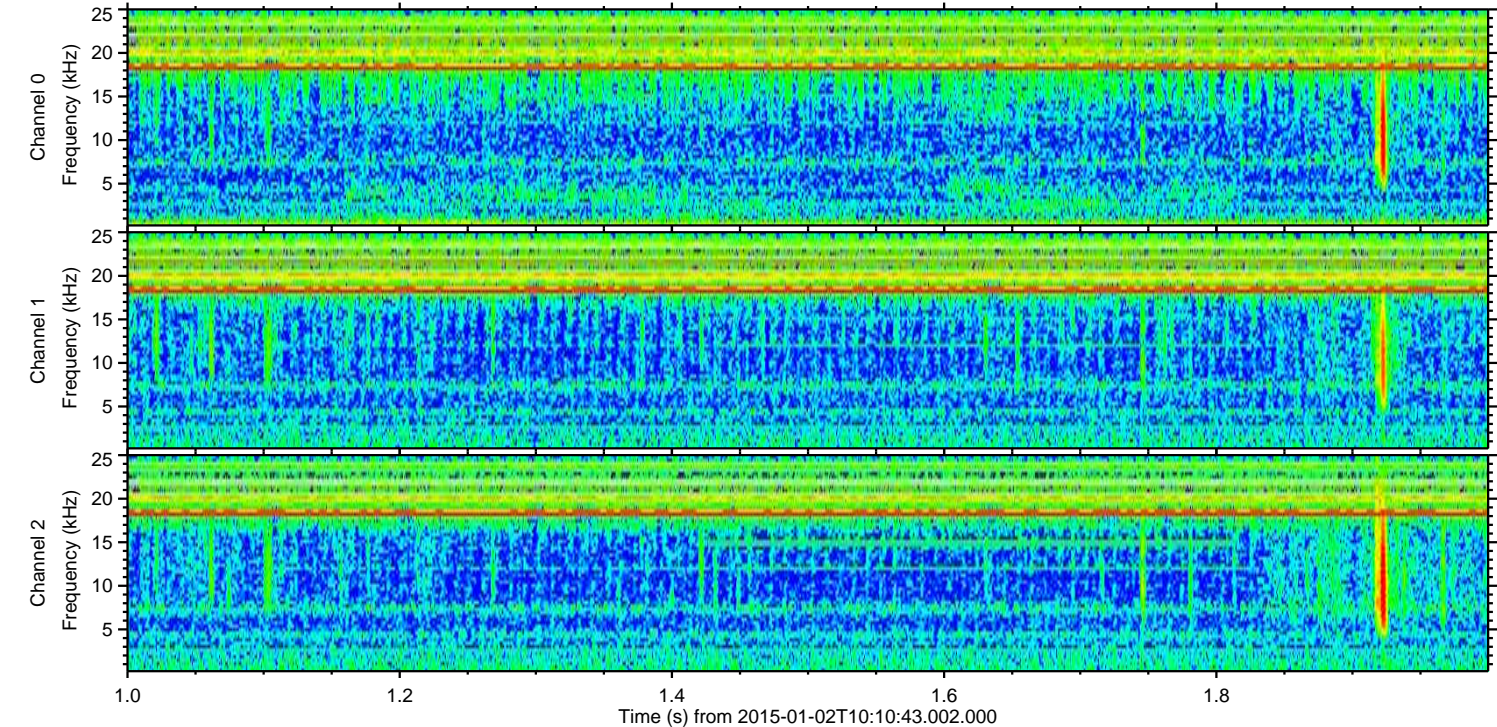
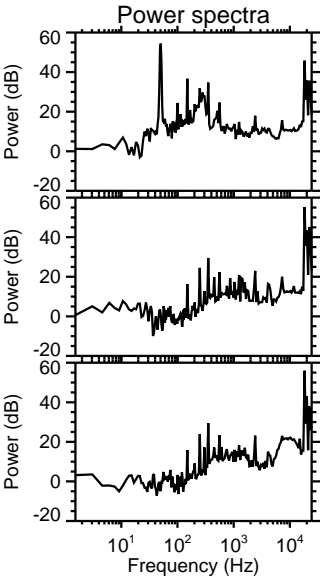
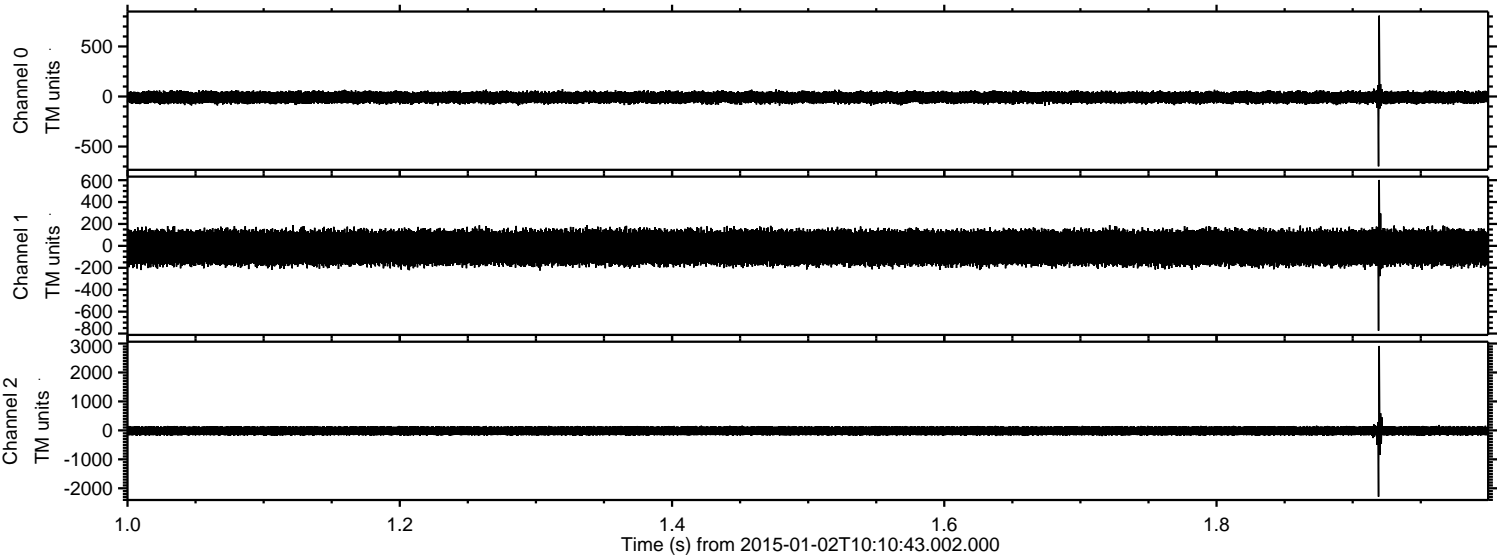



Processed Sat Jan 3 14:45:12 2015 by ELM ver.2012-10-06 from 001\_\_elm20150102\_101041\_\_dat00.bin

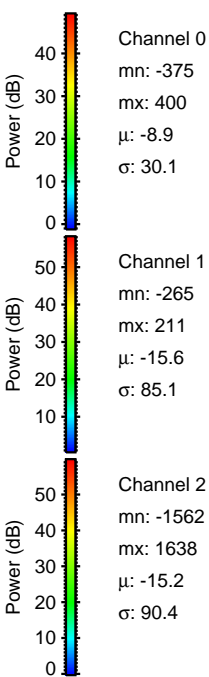
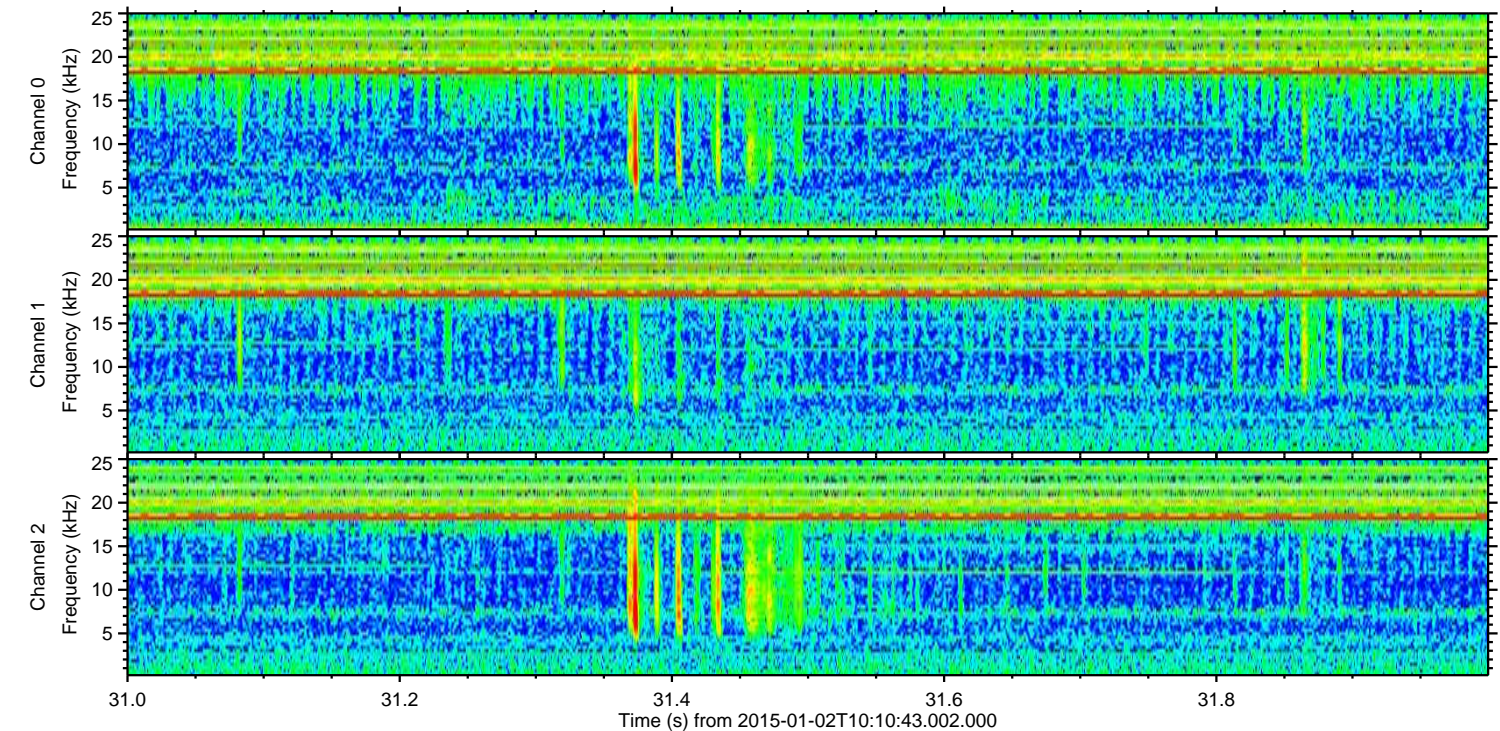
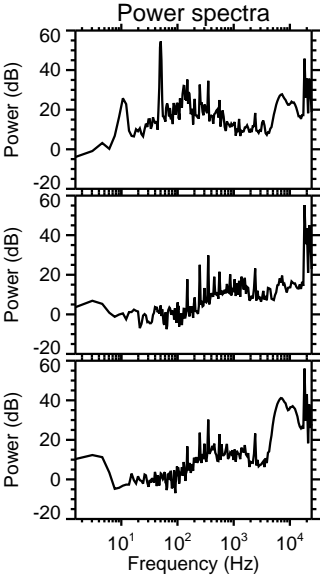
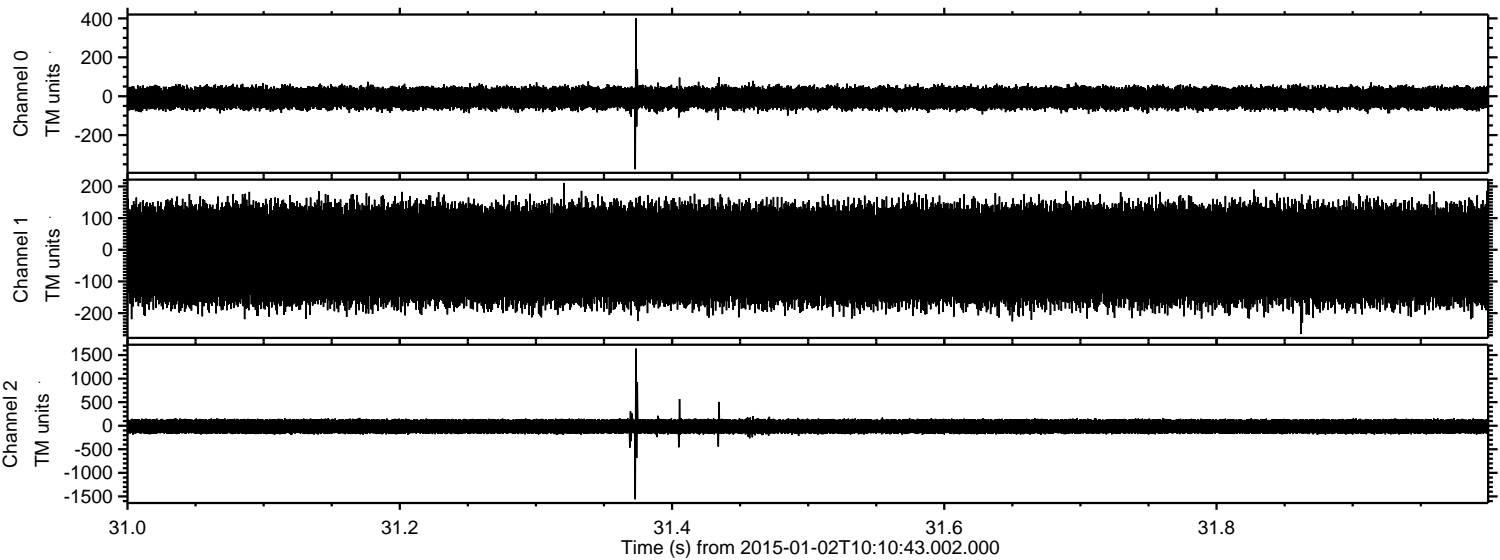



ELMAVAN 3D WAVEFORMS (Measured data sampled at 50 kHz) 49784 packets of 144 samples from 2015-01-02T10:10:43.002.000. Part 118/144

Processed Sat Jan 3 14:45:13 2015 by ELM ver.2012-10-06 from 001\_\_elm20150102\_101041\_\_dat00.bin

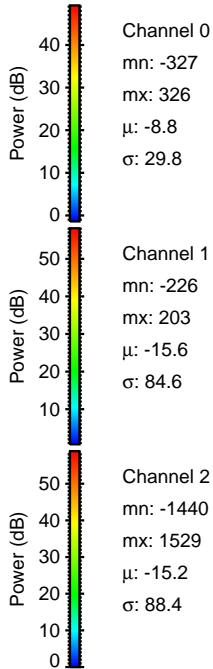
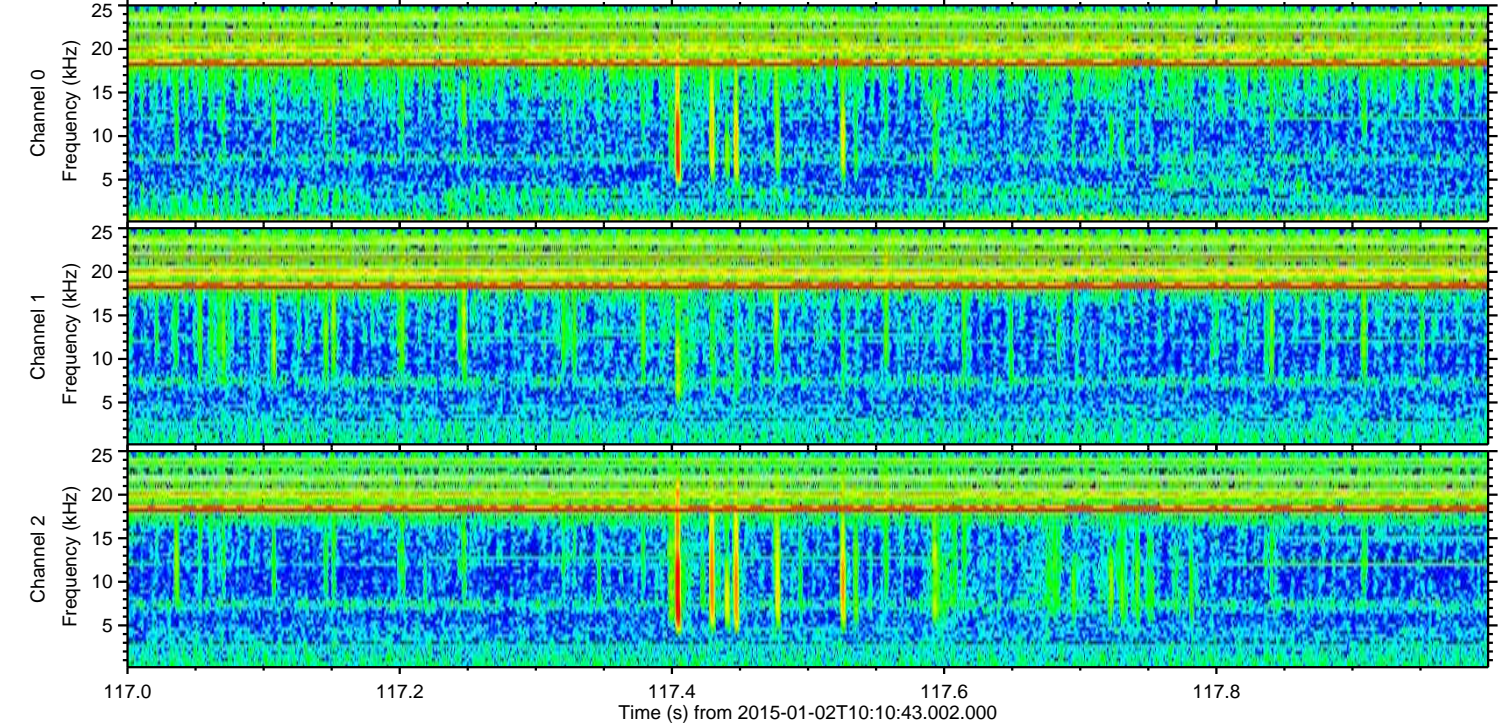
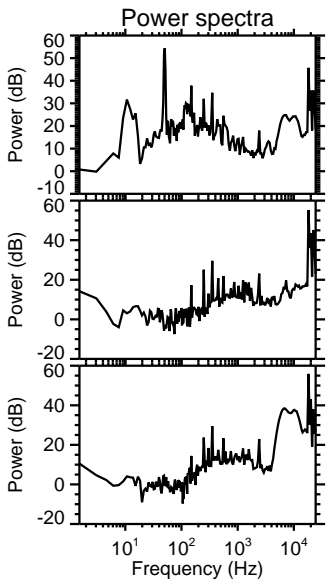
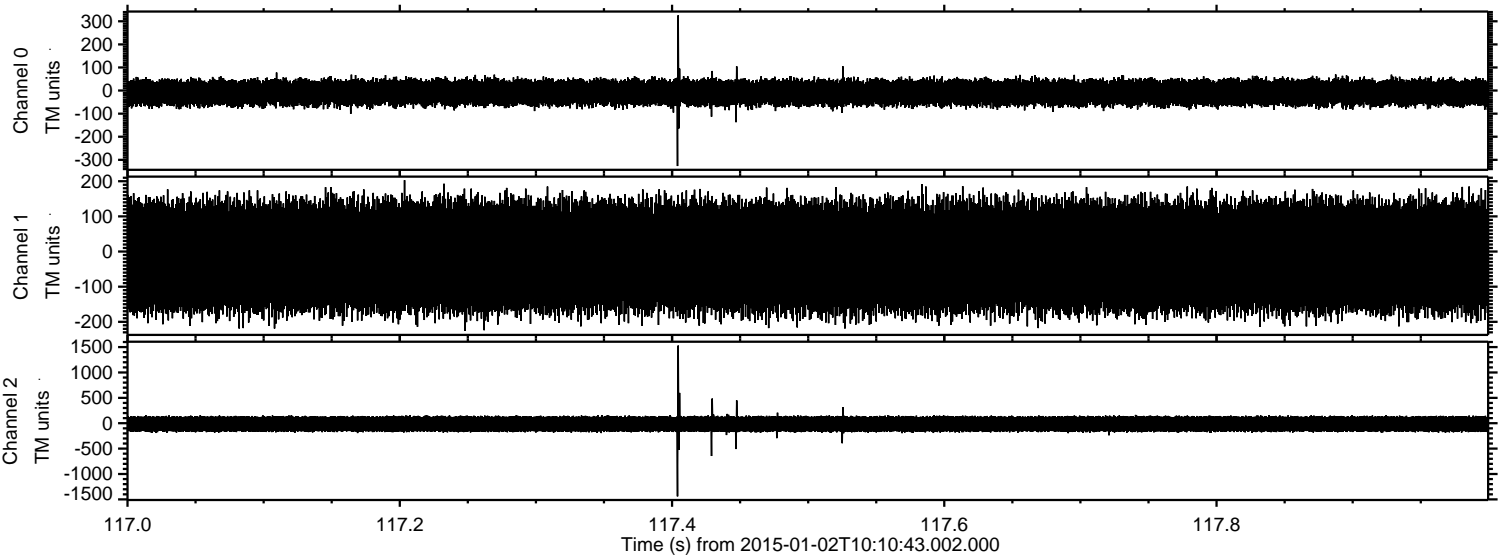



ELMAVAN 3D WAVEFORMS (Measured data sampled at 50 kHz) 49784 packets of 144 samples from 2015-01-02T10:10:43.002.000. Part 134/144

Processed Sat Jan 3 14:45:14 2015 by ELM ver.2012-10-06 from 001\_\_elm20150102\_101041\_\_dat00.bin

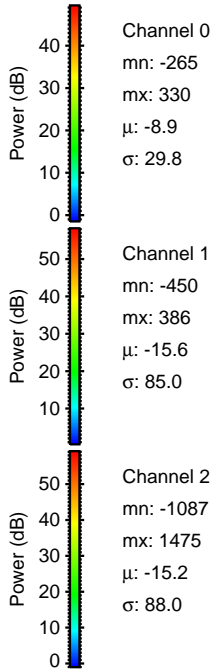
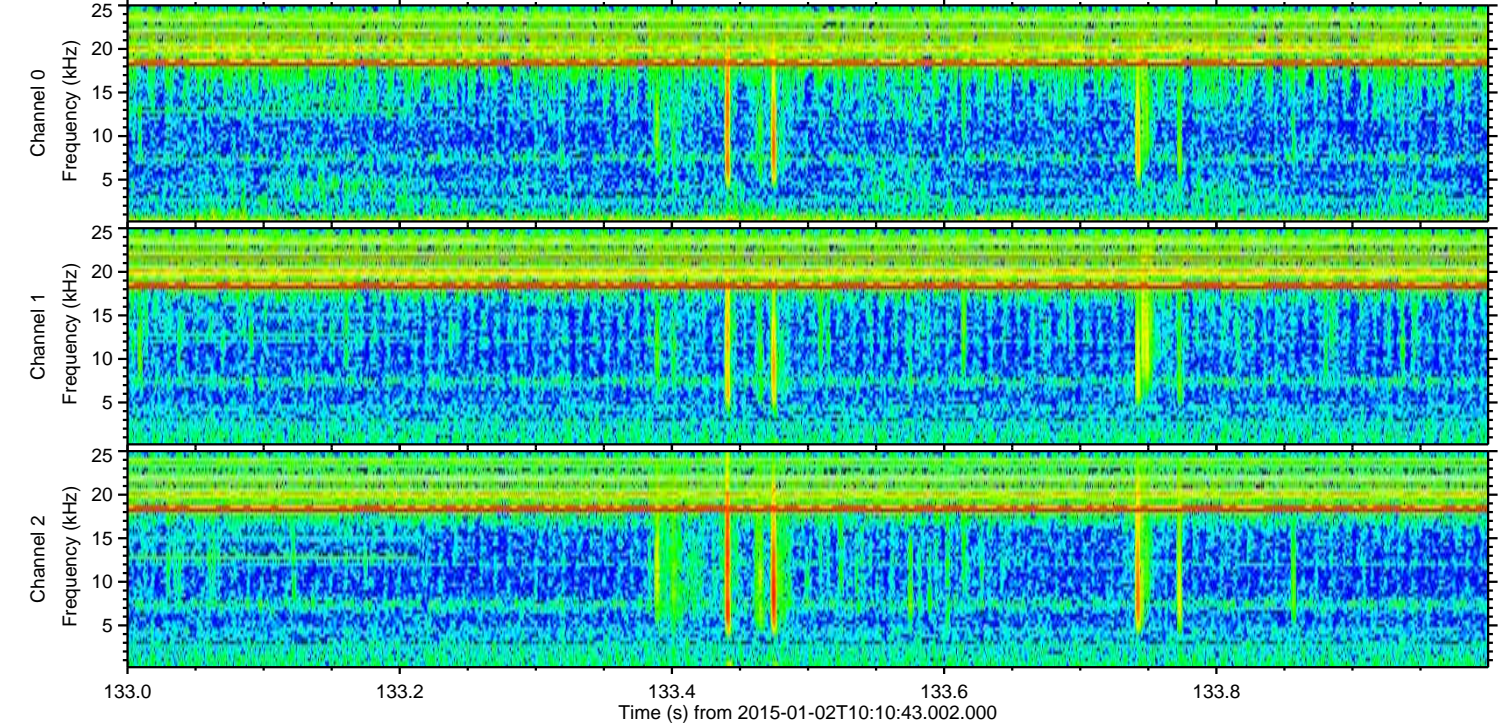
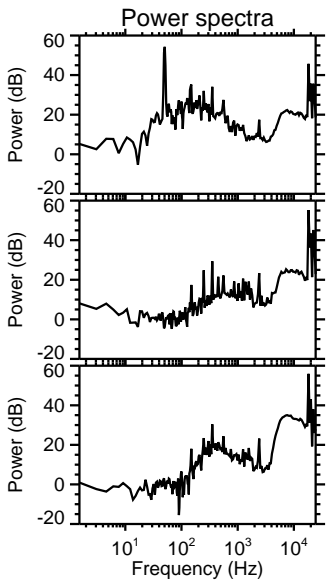
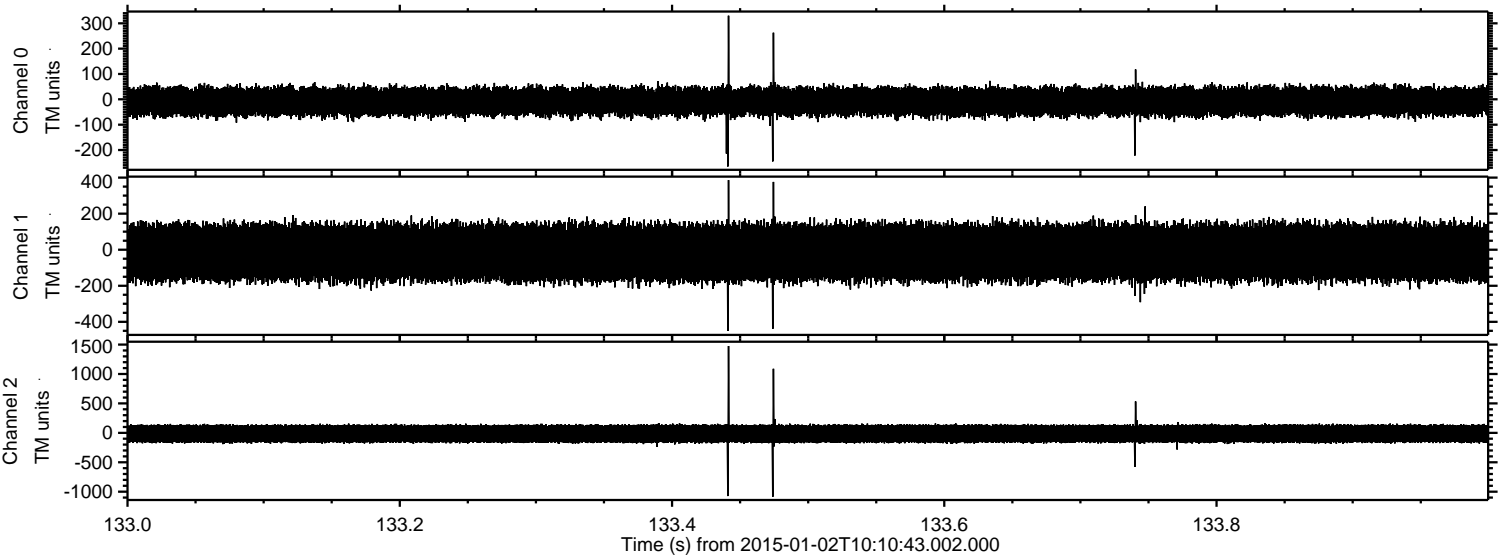



Processed Sat Jan 3 14:45:15 2015 by ELM ver.2012-10-06 from 001\_\_elm20150102\_101041\_\_dat00.bin

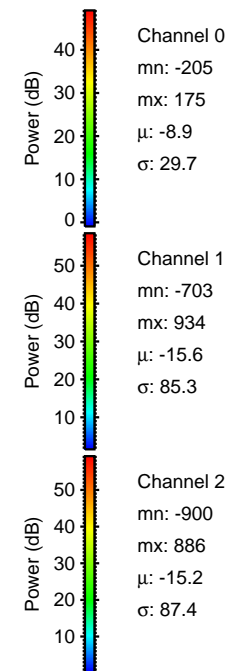
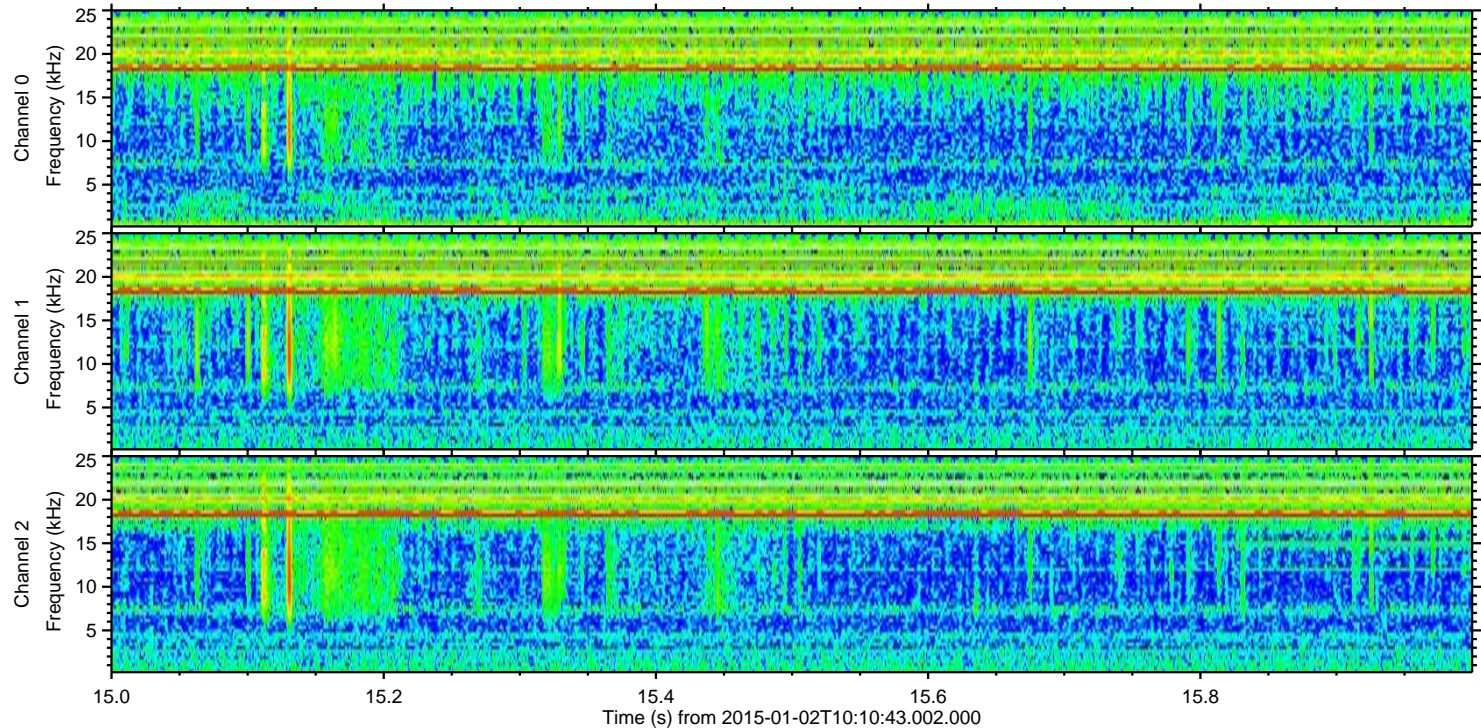
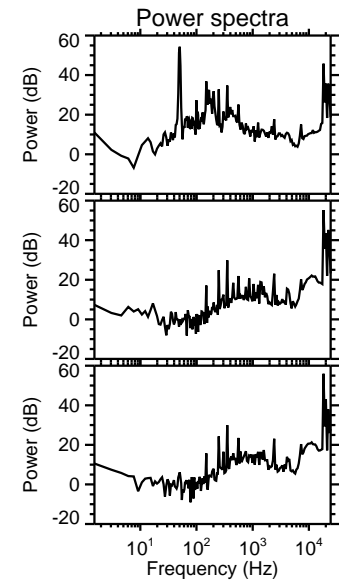
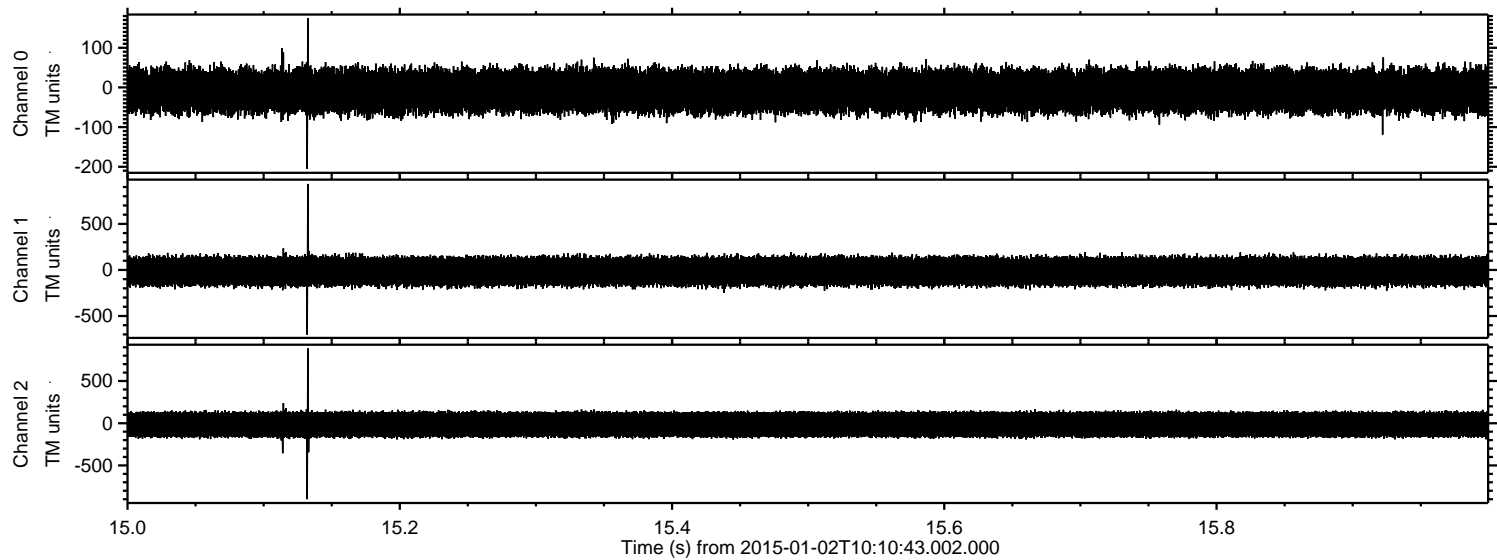



ELMAVAN 3D WAVEFORMS (Measured data sampled at 50 kHz) 49784 packets of 144 samples from 2015-01-02T10:10:43.002.000. Part 136/144

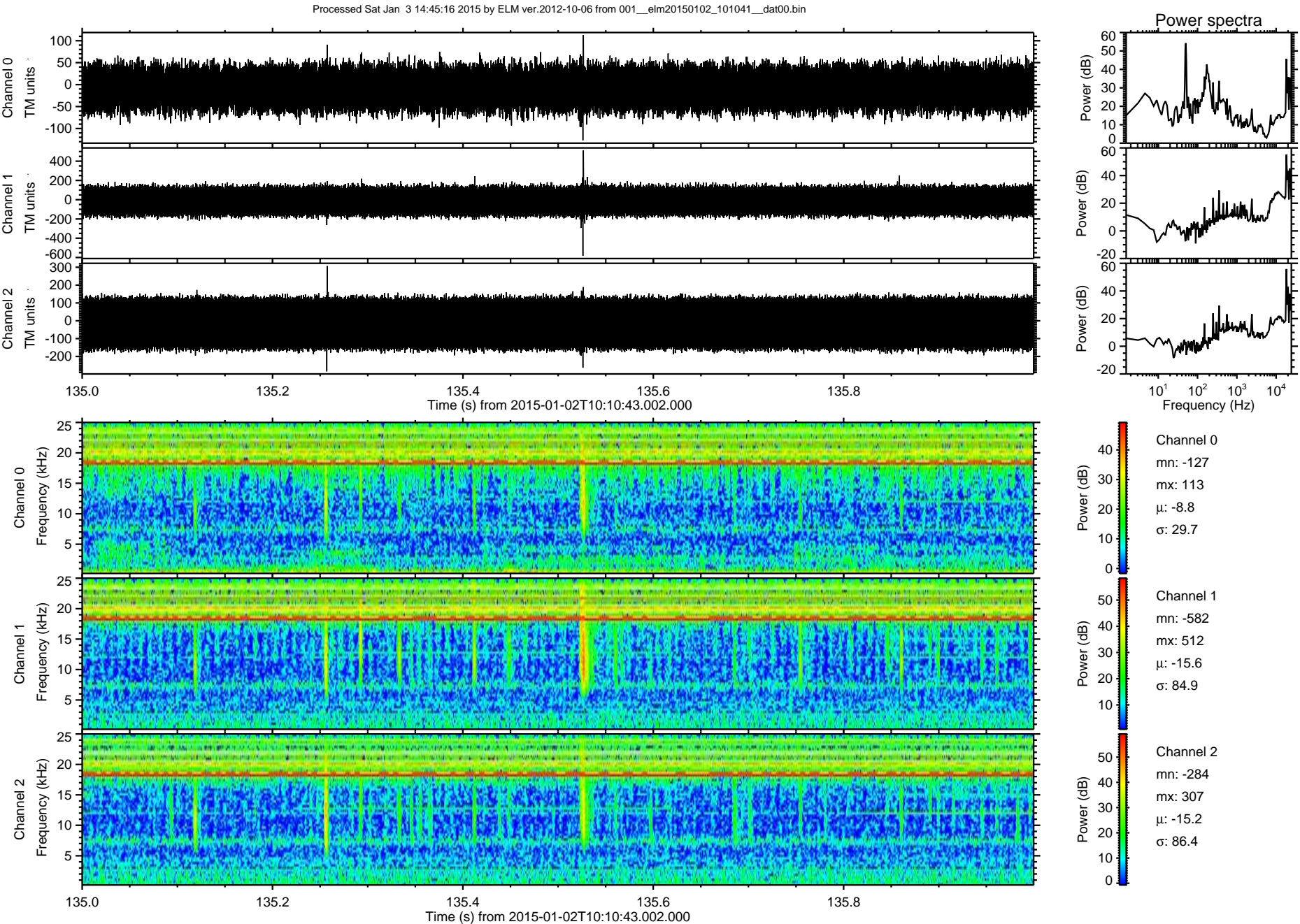



Processed Sat Jan 3 14:45:17 2015 by ELM ver.2012-10-06 from 001\_\_elm20150102\_101041\_\_dat00.bin

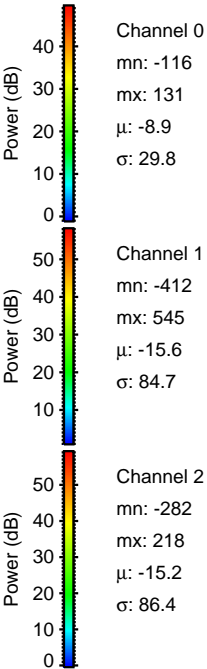
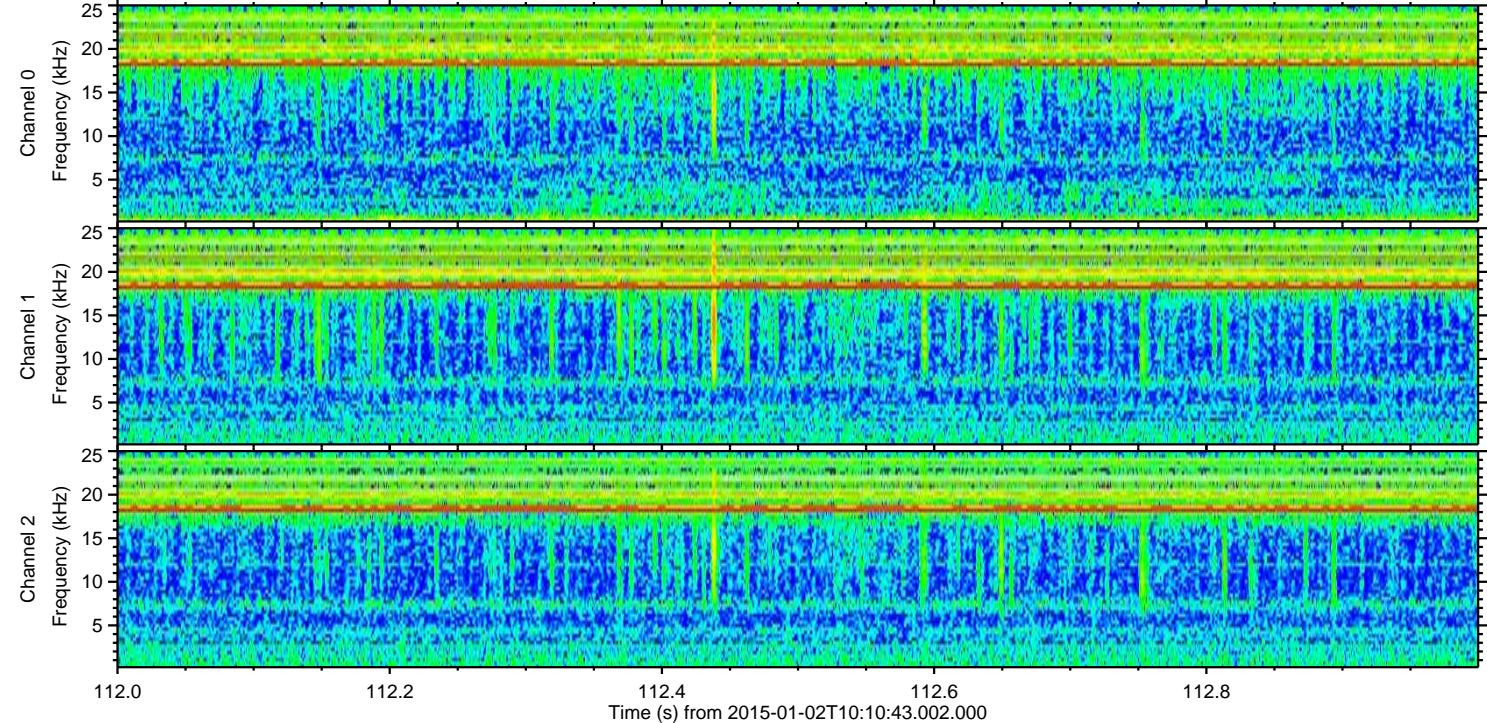
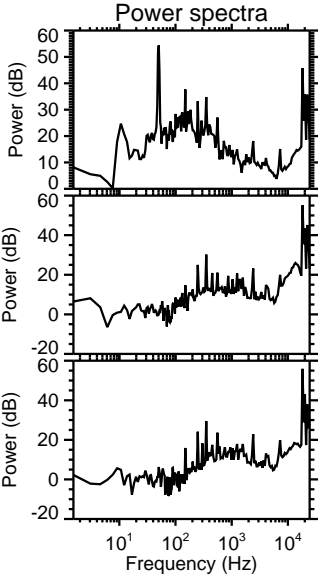
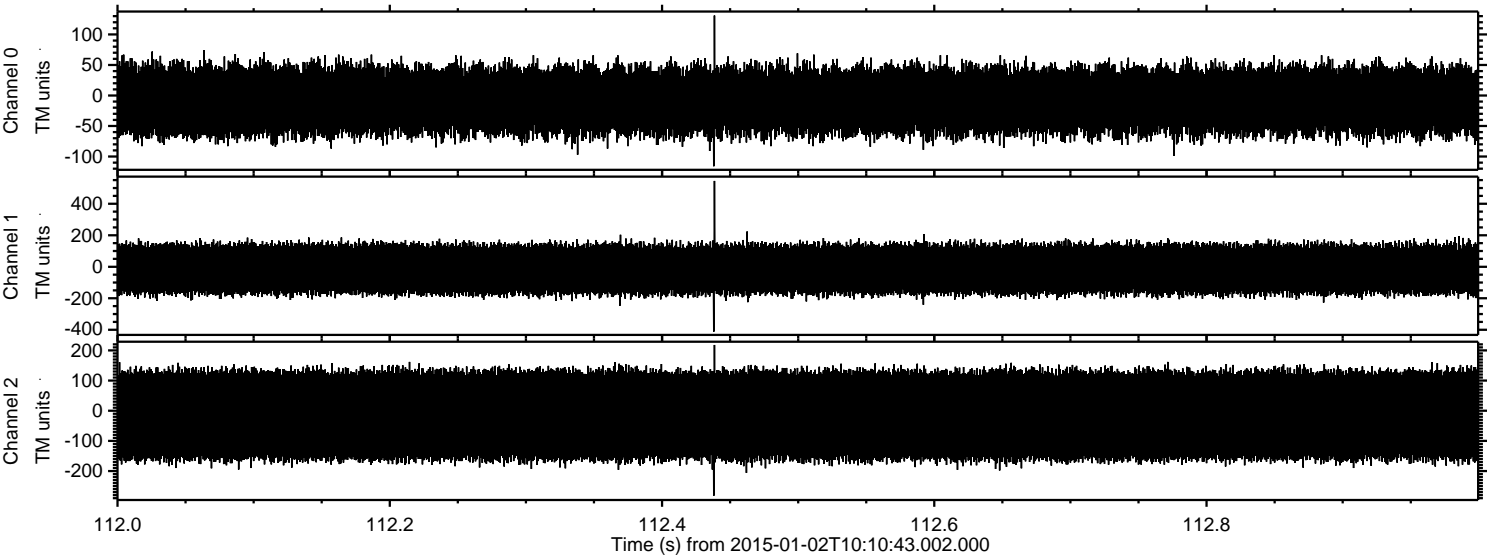



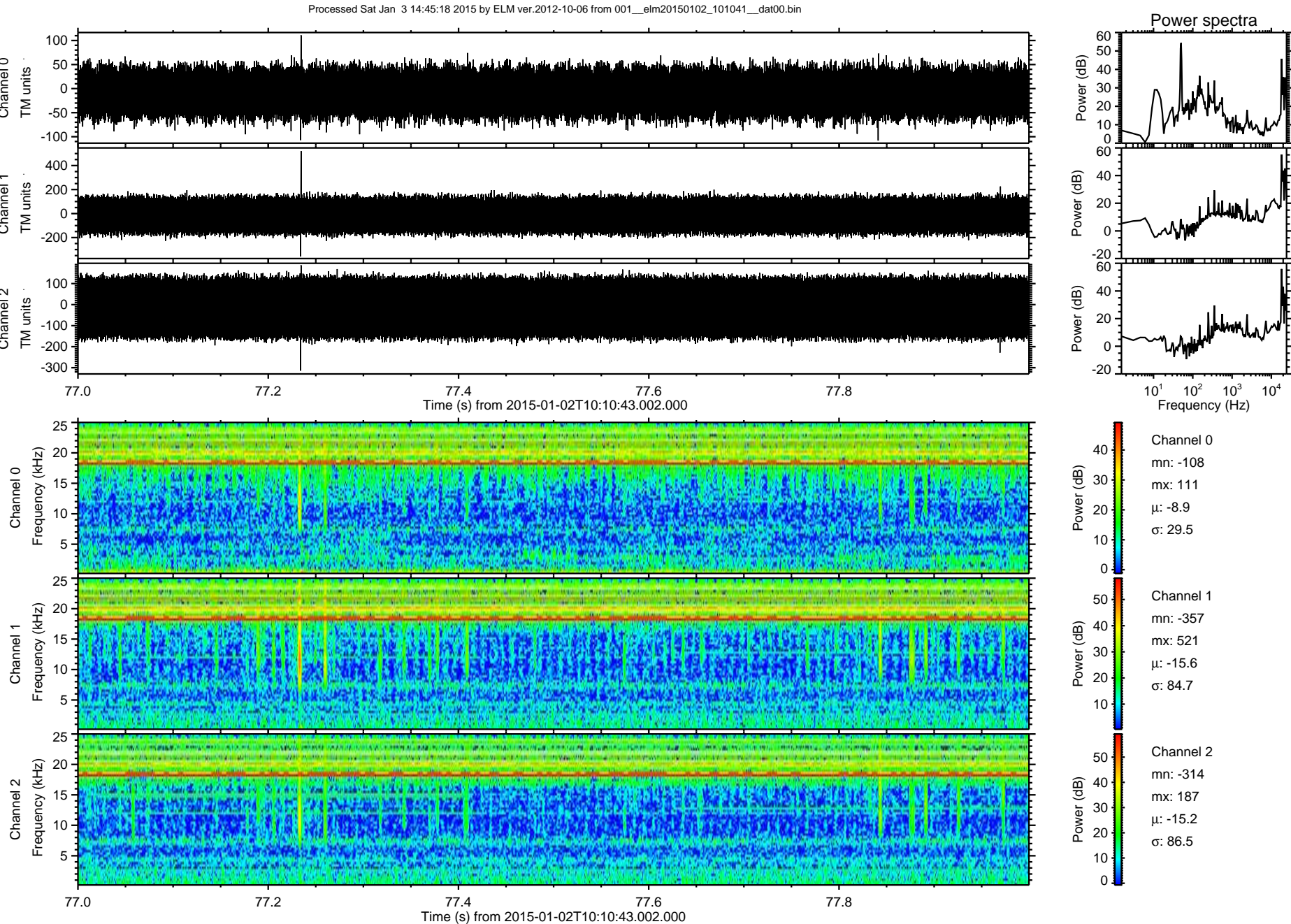



Processed Sat Jan 3 14:45:19 2015 by ELM ver.2012-10-06 from 001\_\_elm20150102\_101041\_\_dat00.bin

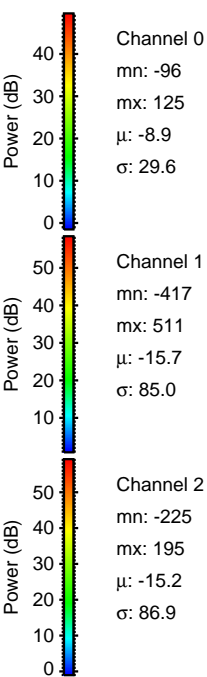
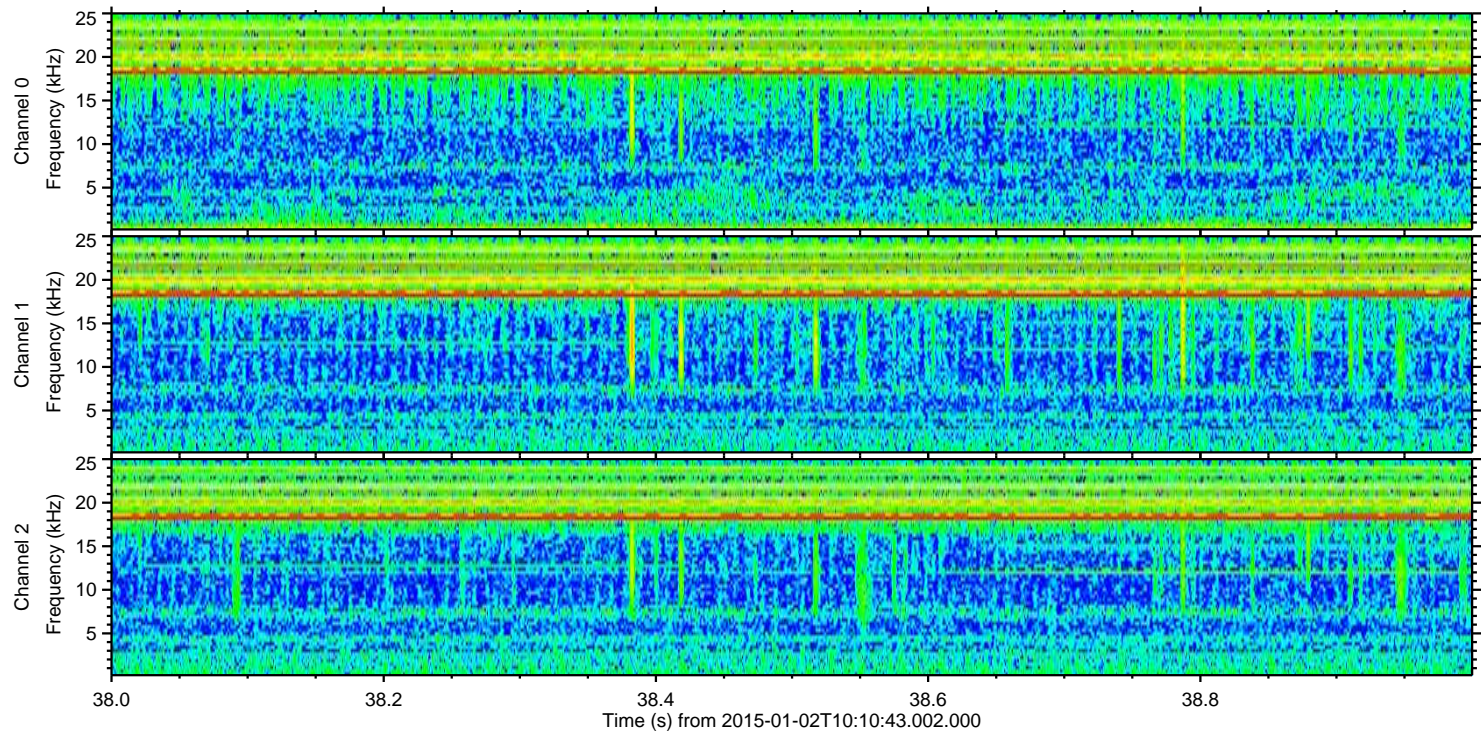
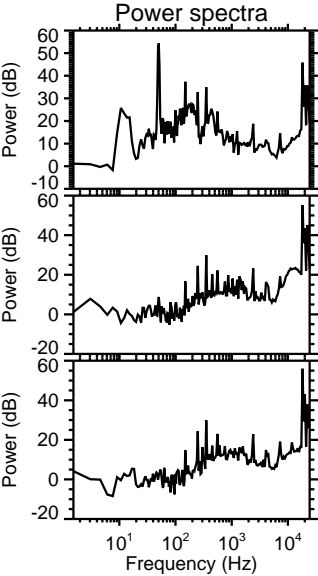
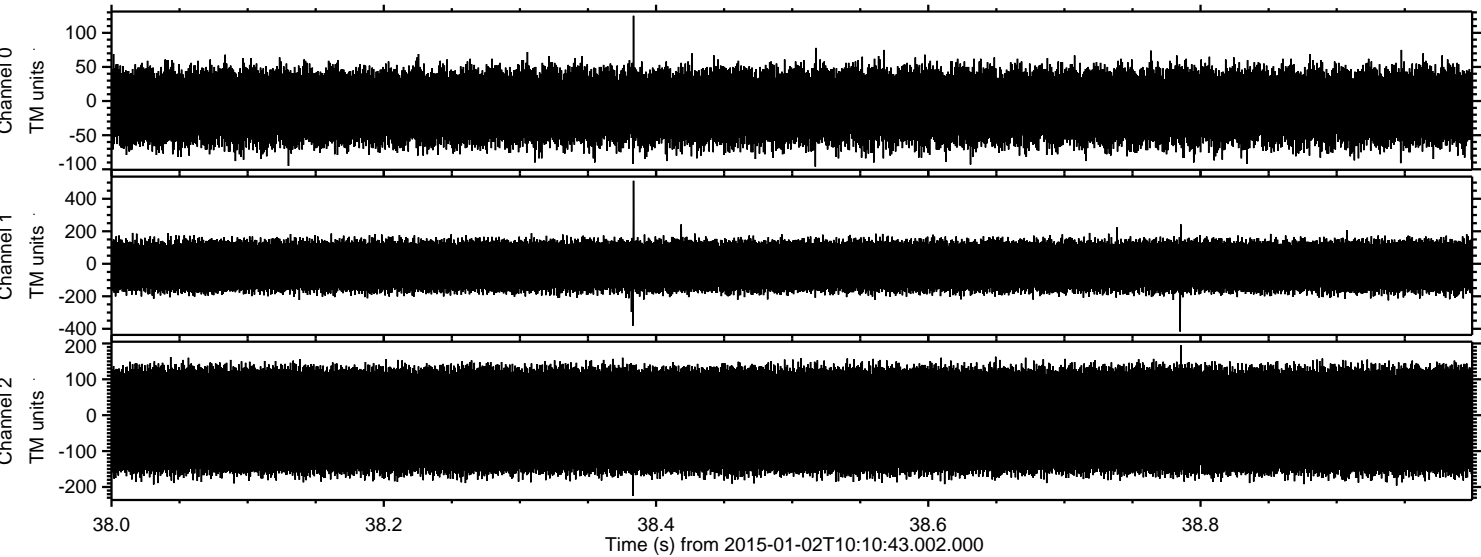



Processed Sat Jan 3 14:45:20 2015 by ELM ver.2012-10-06 from 001\_\_elm20150102\_101041\_\_dat00.bin

