

# ELMAVAN 3D WAVEFORMS (Measured data sampled at 50 kHz) 49806 packets of 144 samples from 2015-01-02T08:40:40.174.999.

Processed Sat Jan 3 14:24:26 2015 by ELM ver.2012-10-06 from 001\_\_elm20150102\_084039\_\_dat00.bin

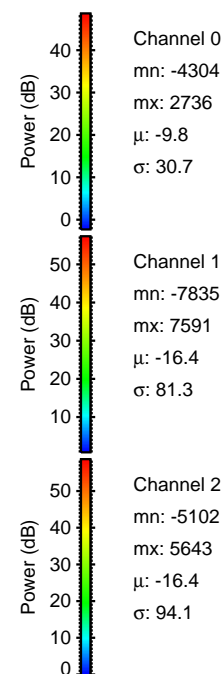

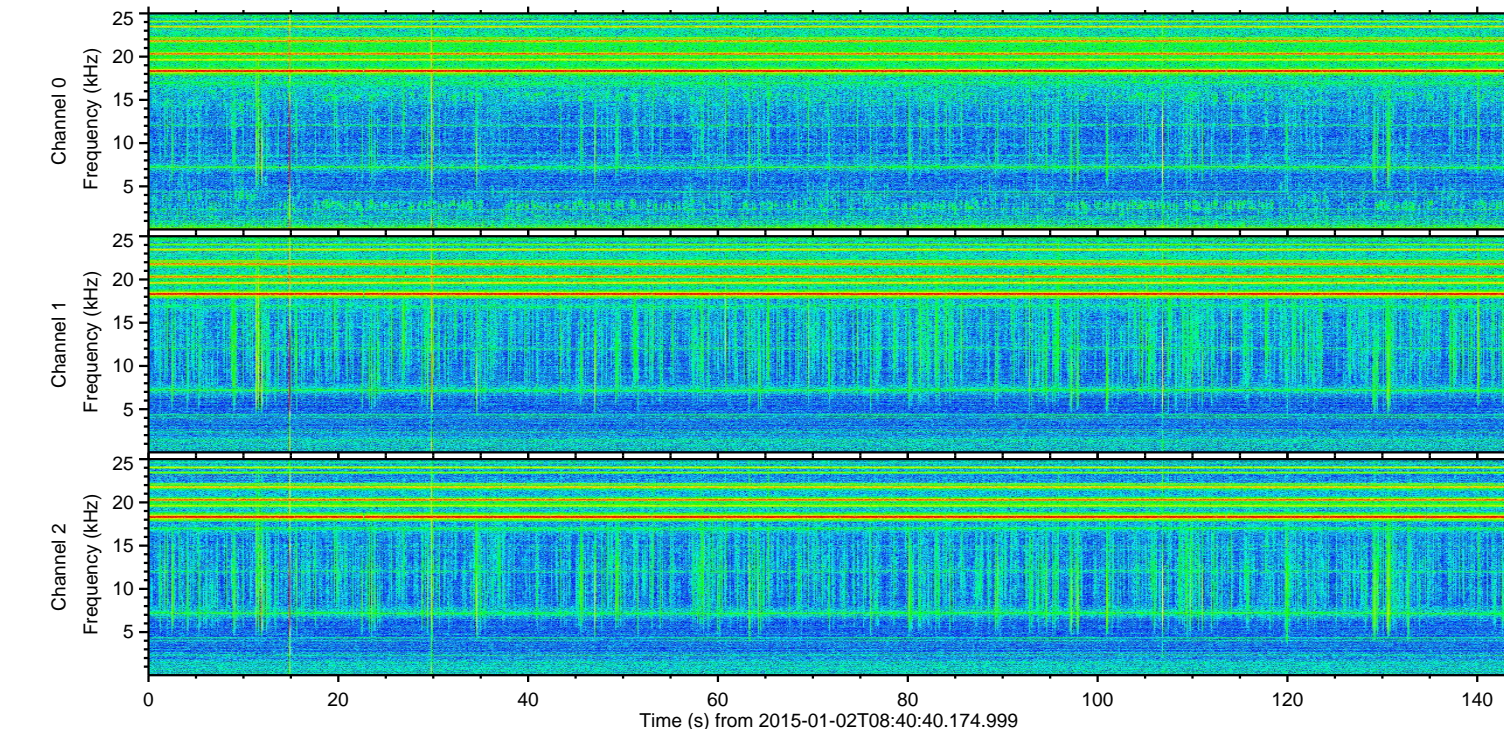
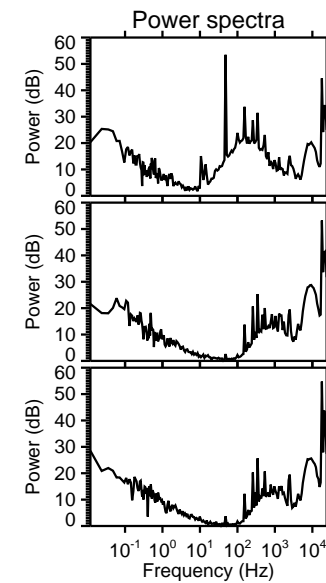
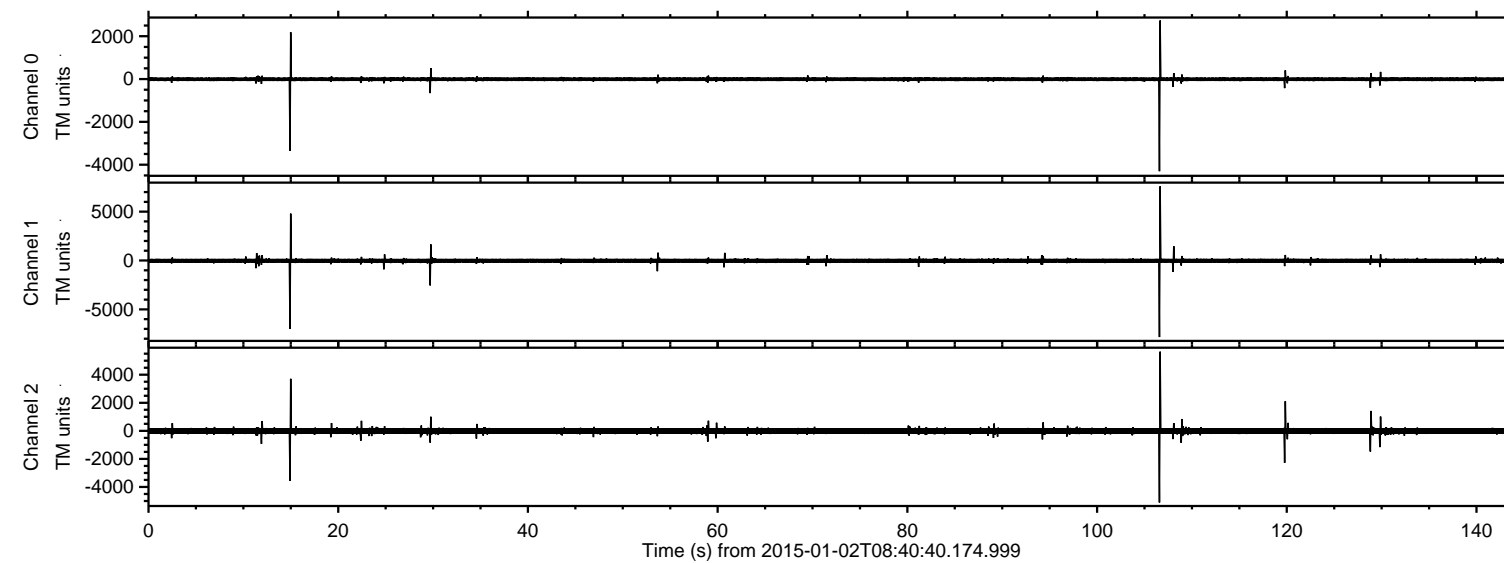

ELMAVAN 3D WAVEFORMS (Measured data sampled at 50 kHz) 49806 packets of 144 samples from 2015-01-02T08:40:40.174.999. Part 107/144

Processed Sat Jan 3 14:24:42 2015 by ELM ver.2012-10-06 from 001\_\_elm20150102\_084039\_\_dat00.bin

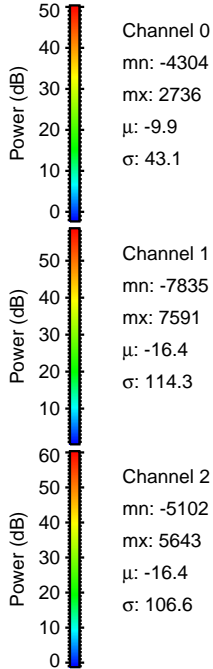
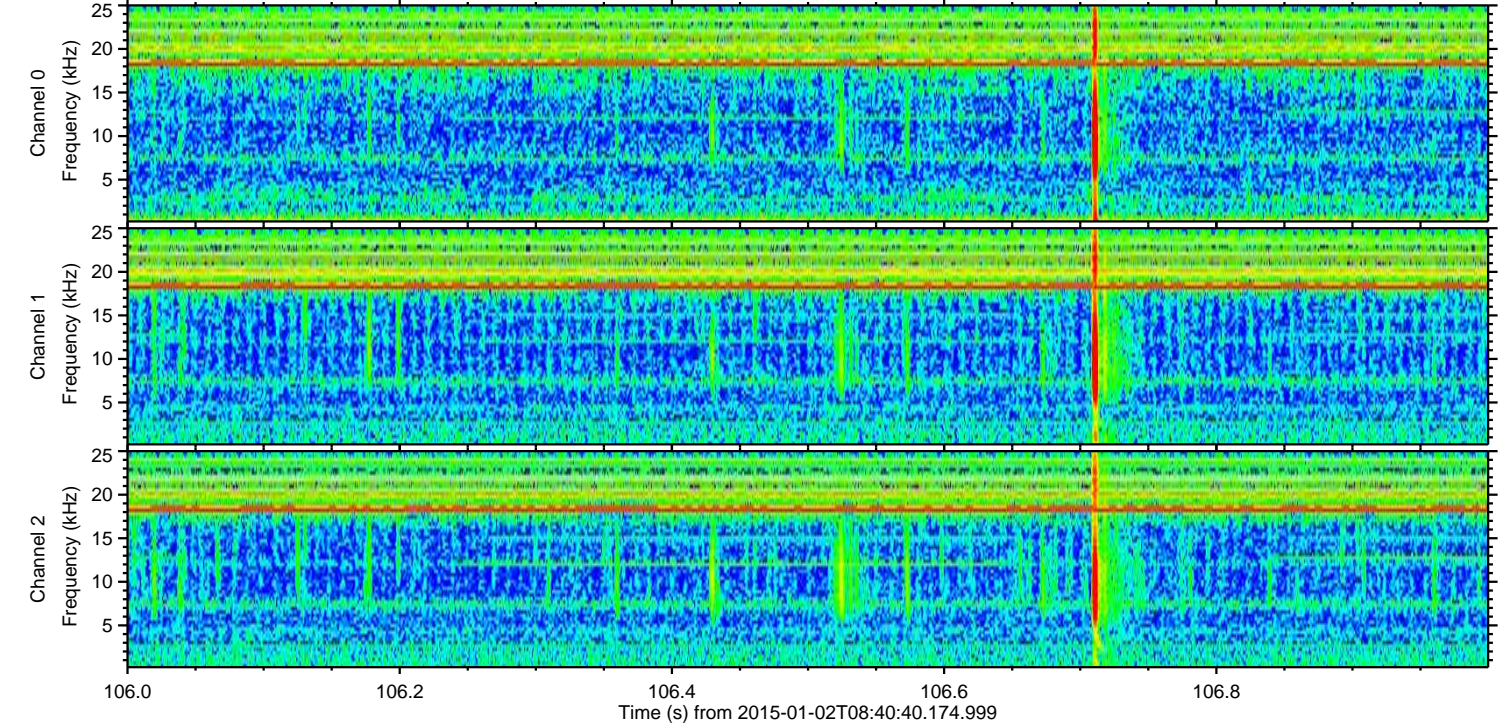
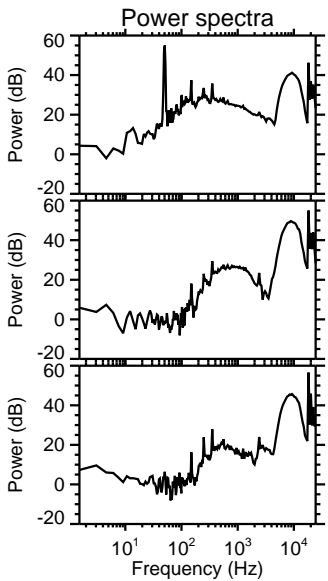
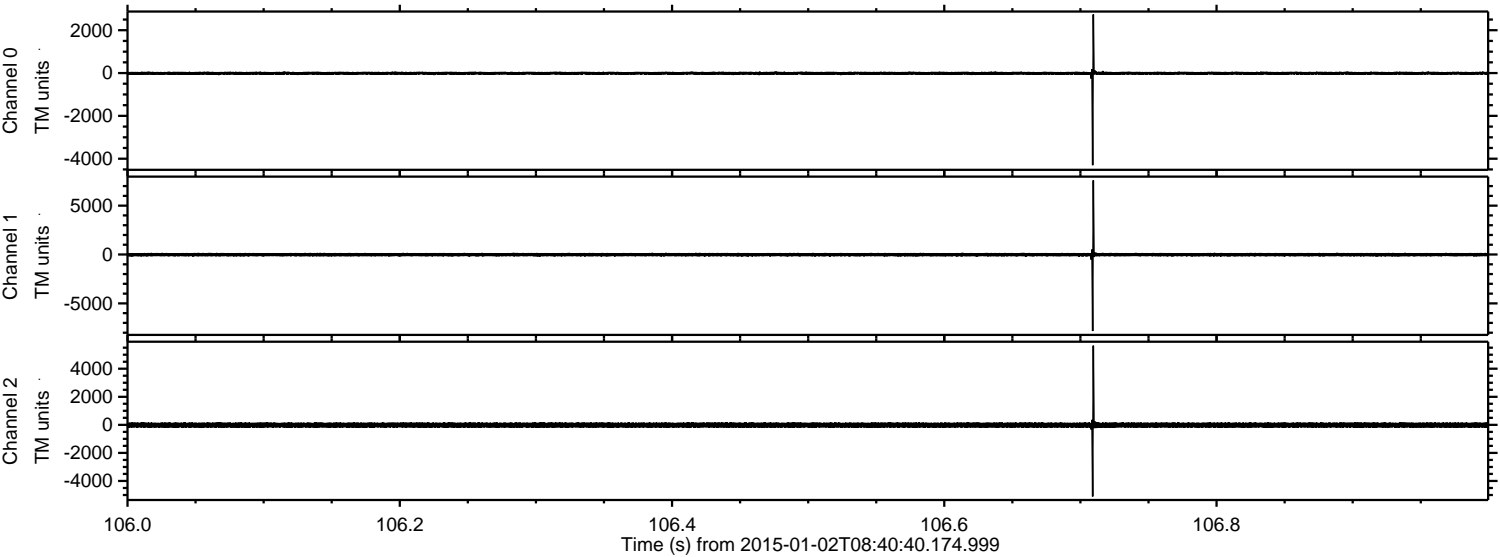



Processed Sat Jan 3 14:24:43 2015 by ELM ver.2012-10-06 from 001\_\_elm20150102\_084039\_\_dat00.bin

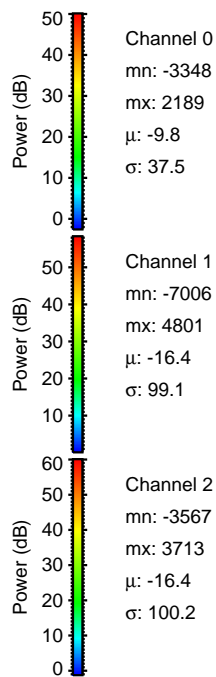
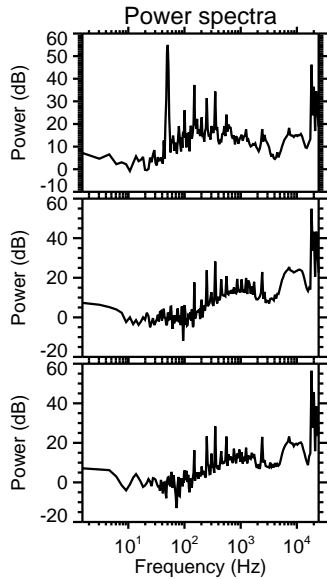
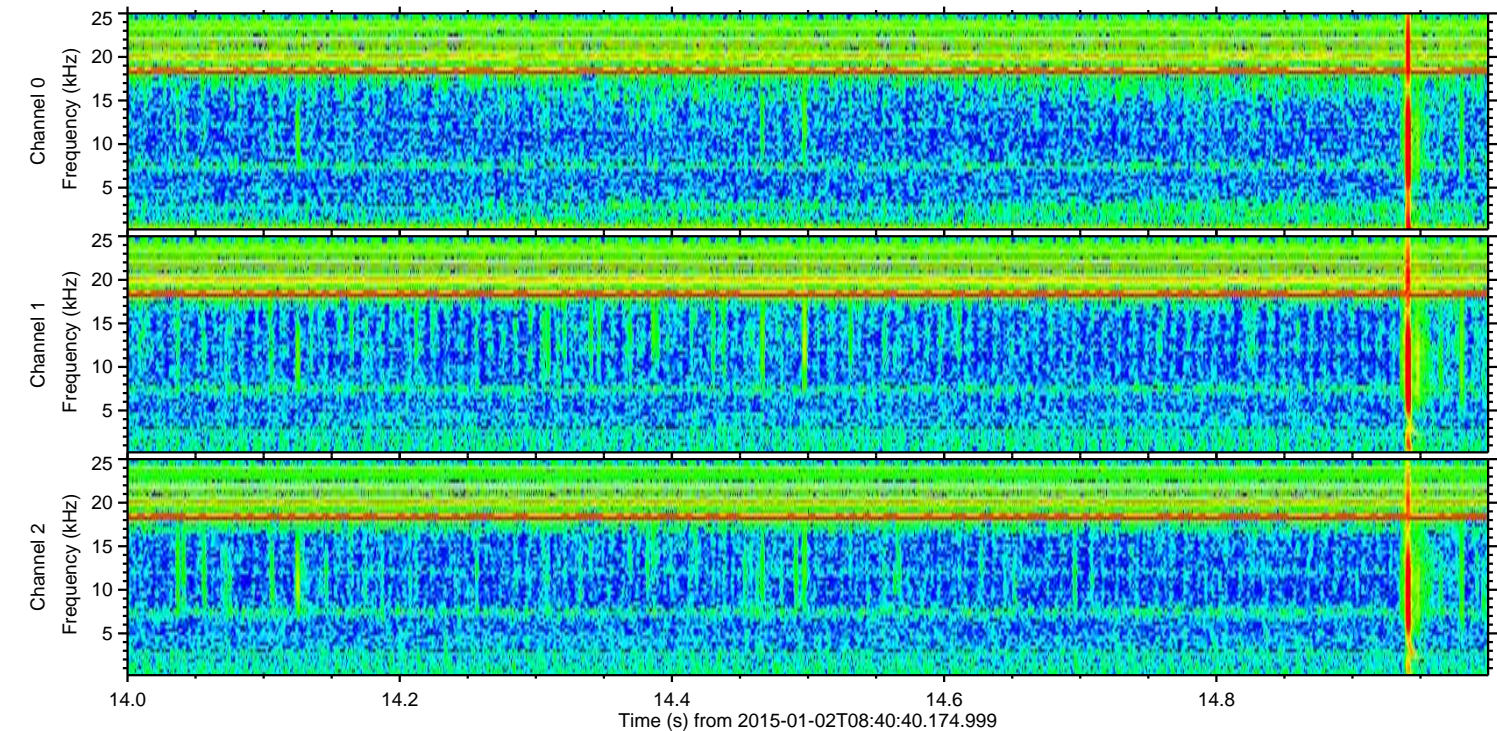
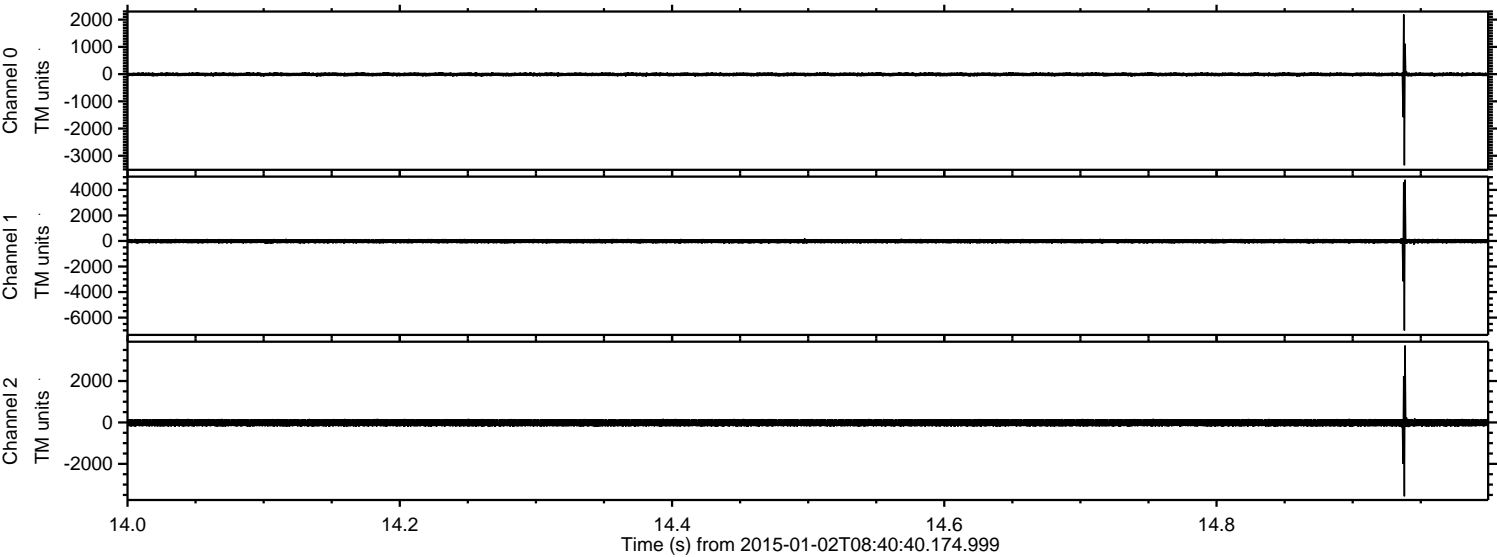

Channel 0  
mn: -3348  
mx: 2189  
 $\mu$ : -9.8  
 $\sigma$ : 37.5

Channel 1  
mn: -7006  
mx: 4801  
 $\mu$ : -16.4  
 $\sigma$ : 99.1

Channel 2  
mn: -3567  
mx: 3713  
 $\mu$ : -16.4  
 $\sigma$ : 100.2



ELMAVAN 3D WAVEFORMS (Measured data sampled at 50 kHz) 49806 packets of 144 samples from 2015-01-02T08:40:40.174.999. Part 30/144

Processed Sat Jan 3 14:24:44 2015 by ELM ver.2012-10-06 from 001\_\_elm20150102\_084039\_\_dat00.bin

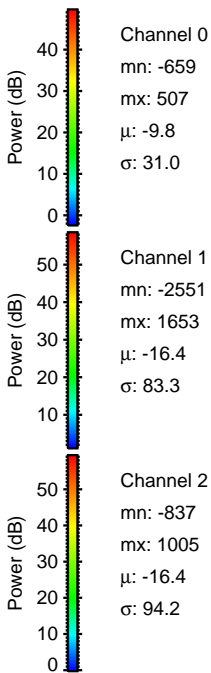
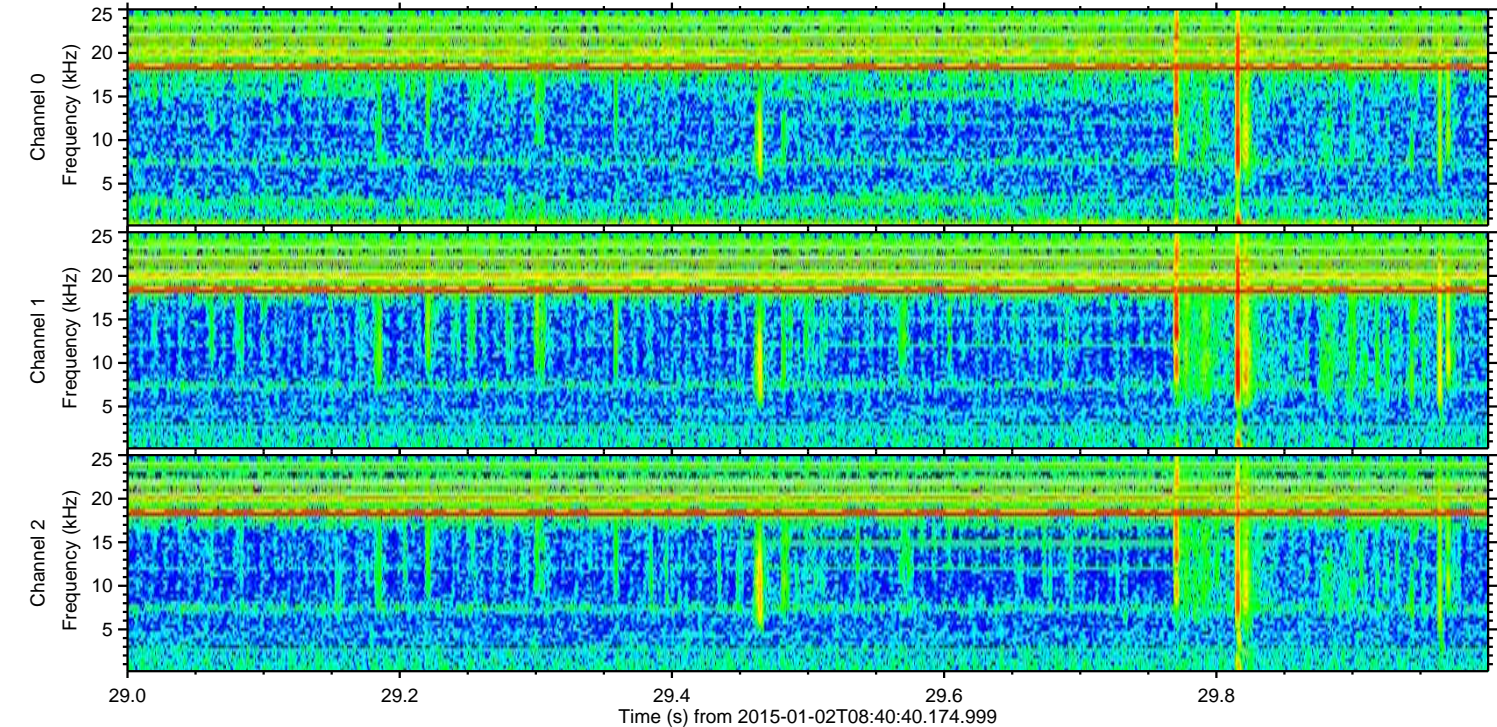
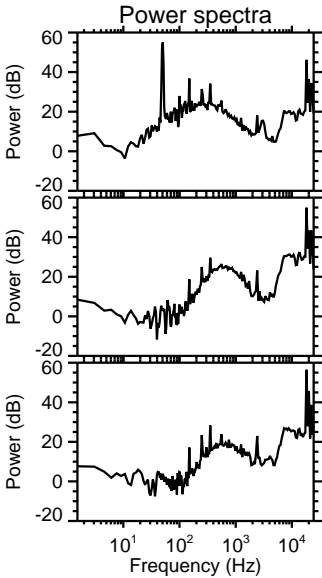
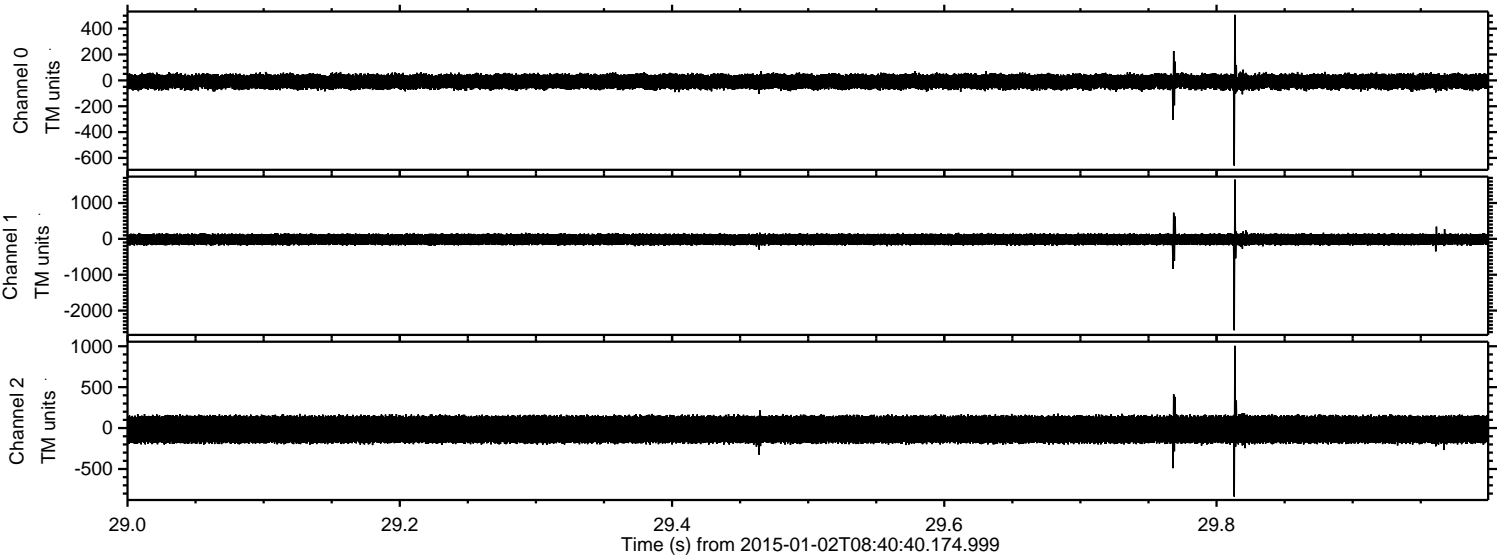



ELMAVAN 3D WAVEFORMS (Measured data sampled at 50 kHz) 49806 packets of 144 samples from 2015-01-02T08:40:40.174.999. Part 120/144

Processed Sat Jan 3 14:24:45 2015 by ELM ver.2012-10-06 from 001\_\_elm20150102\_084039\_\_dat00.bin

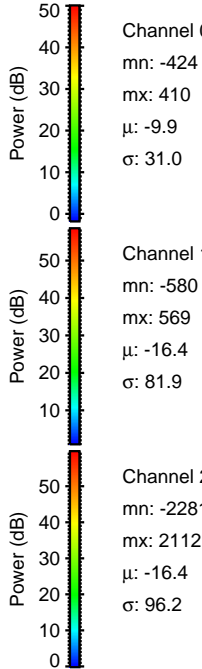
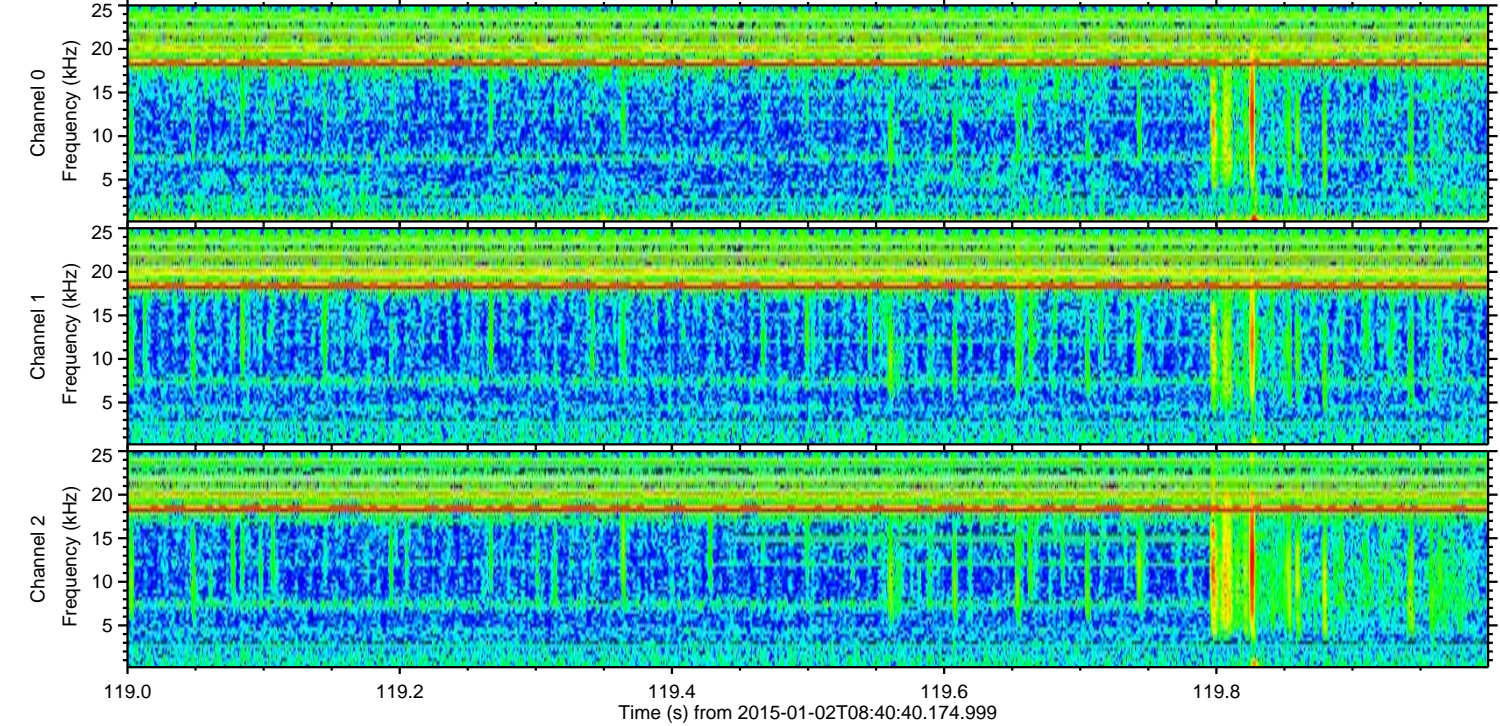
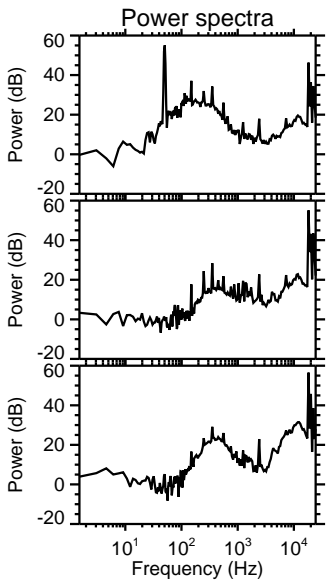
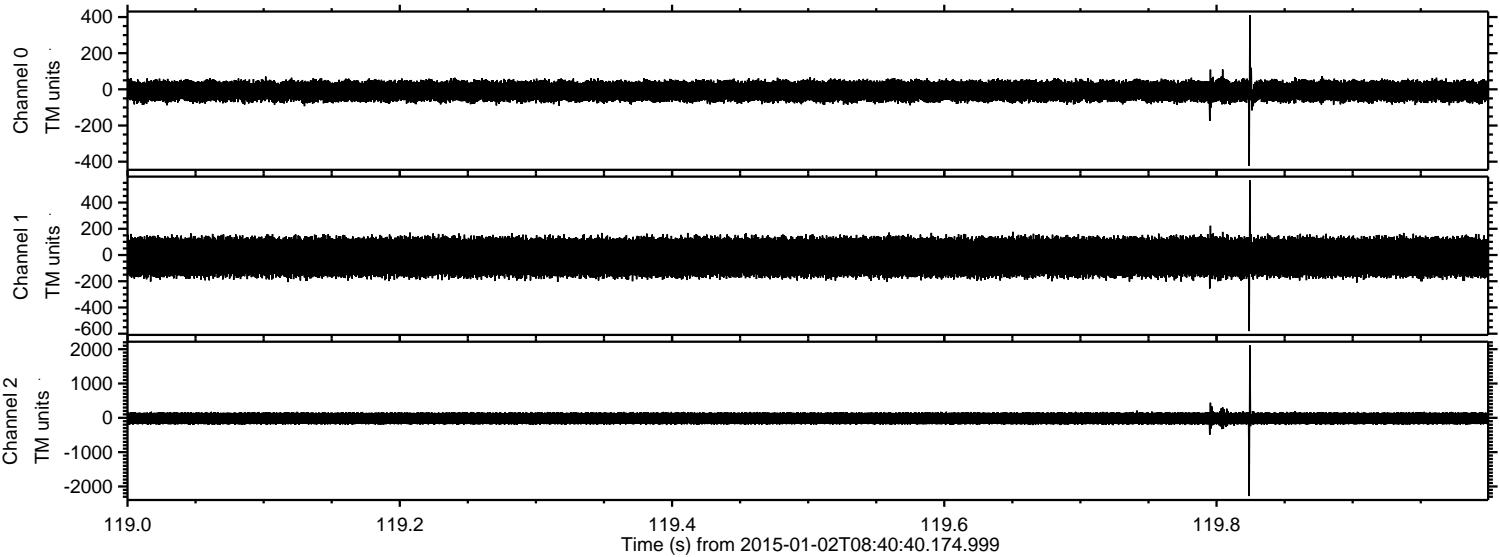



ELMAVAN 3D WAVEFORMS (Measured data sampled at 50 kHz) 49806 packets of 144 samples from 2015-01-02T08:40:40.174.999. Part 129/144

Processed Sat Jan 3 14:24:46 2015 by ELM ver.2012-10-06 from 001\_\_elm20150102\_084039\_\_dat00.bin

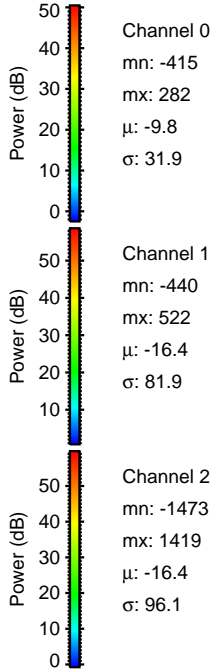
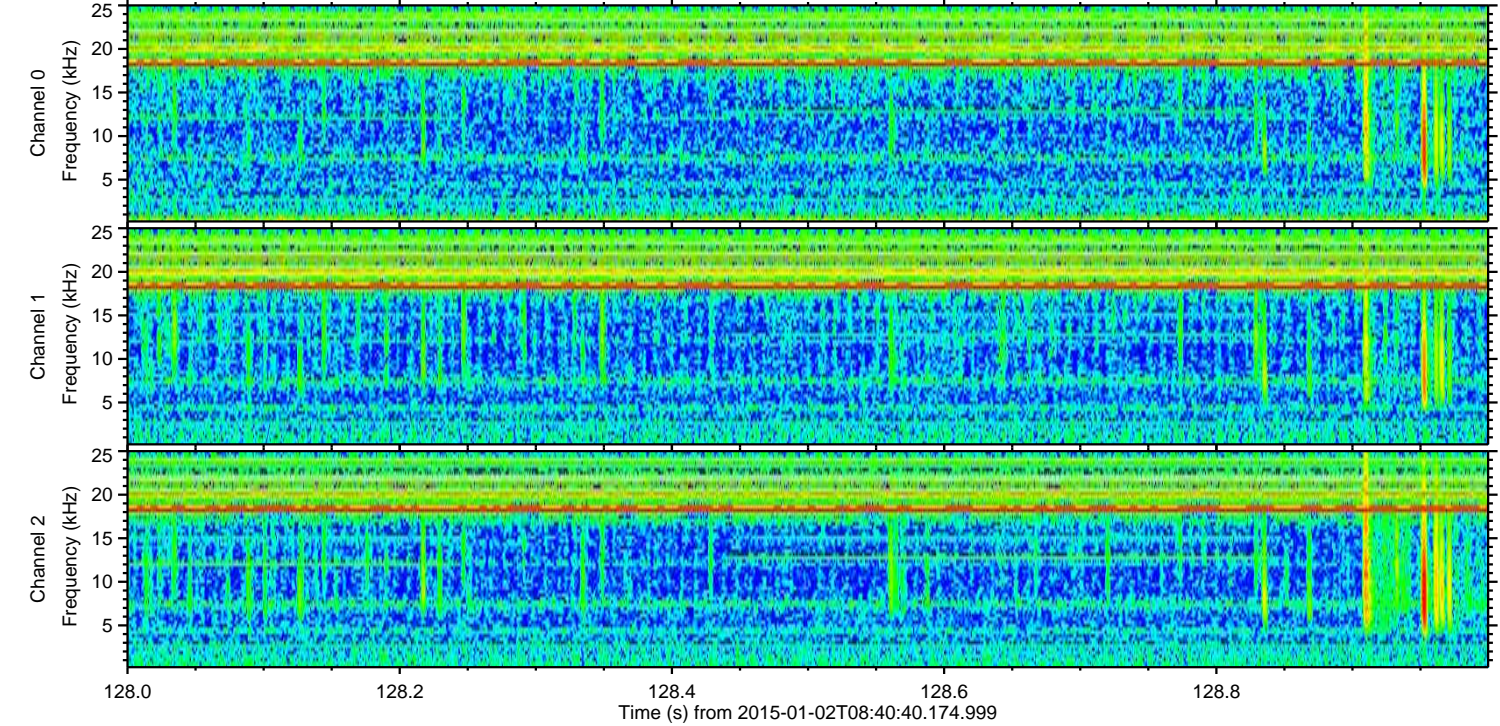
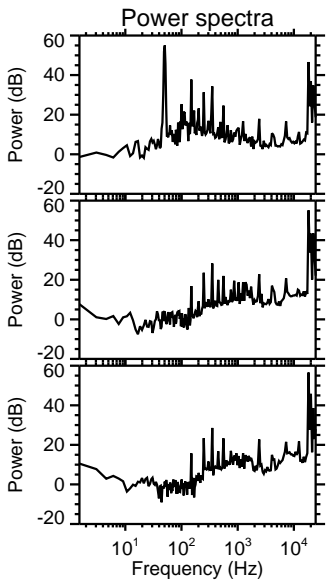
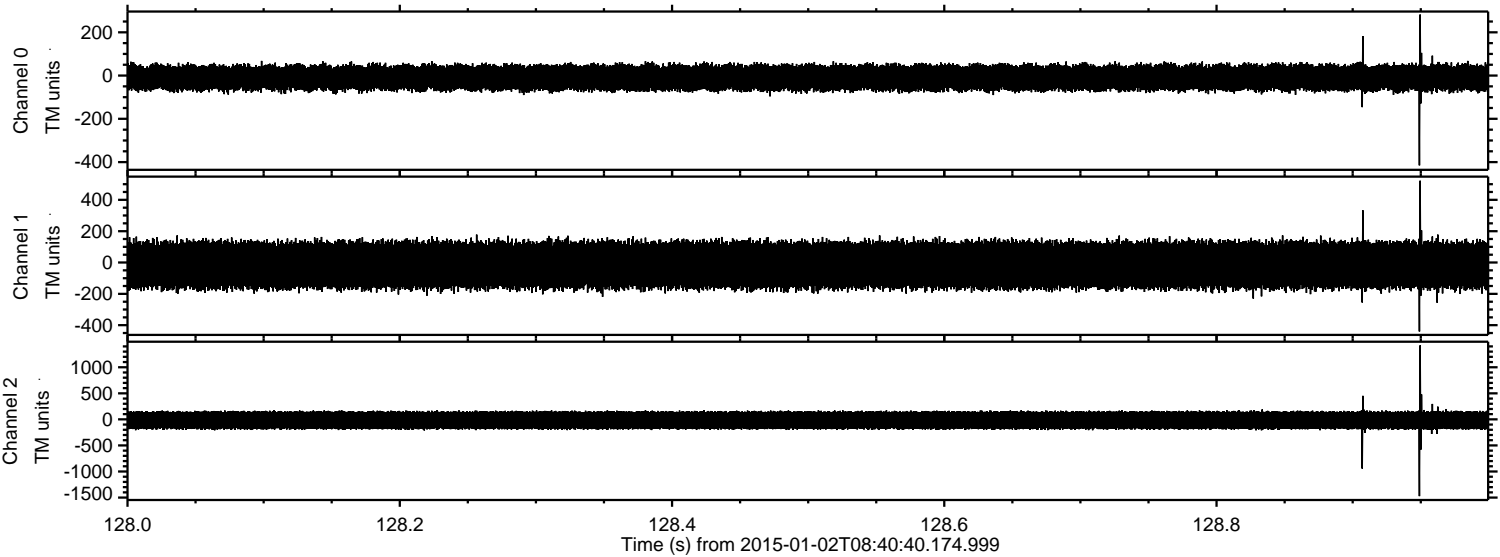



Processed Sat Jan 3 14:24:48 2015 by ELM ver.2012-10-06 from 001\_\_elm20150102\_084039\_\_dat00.bin

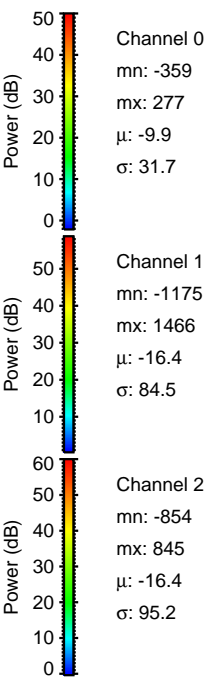
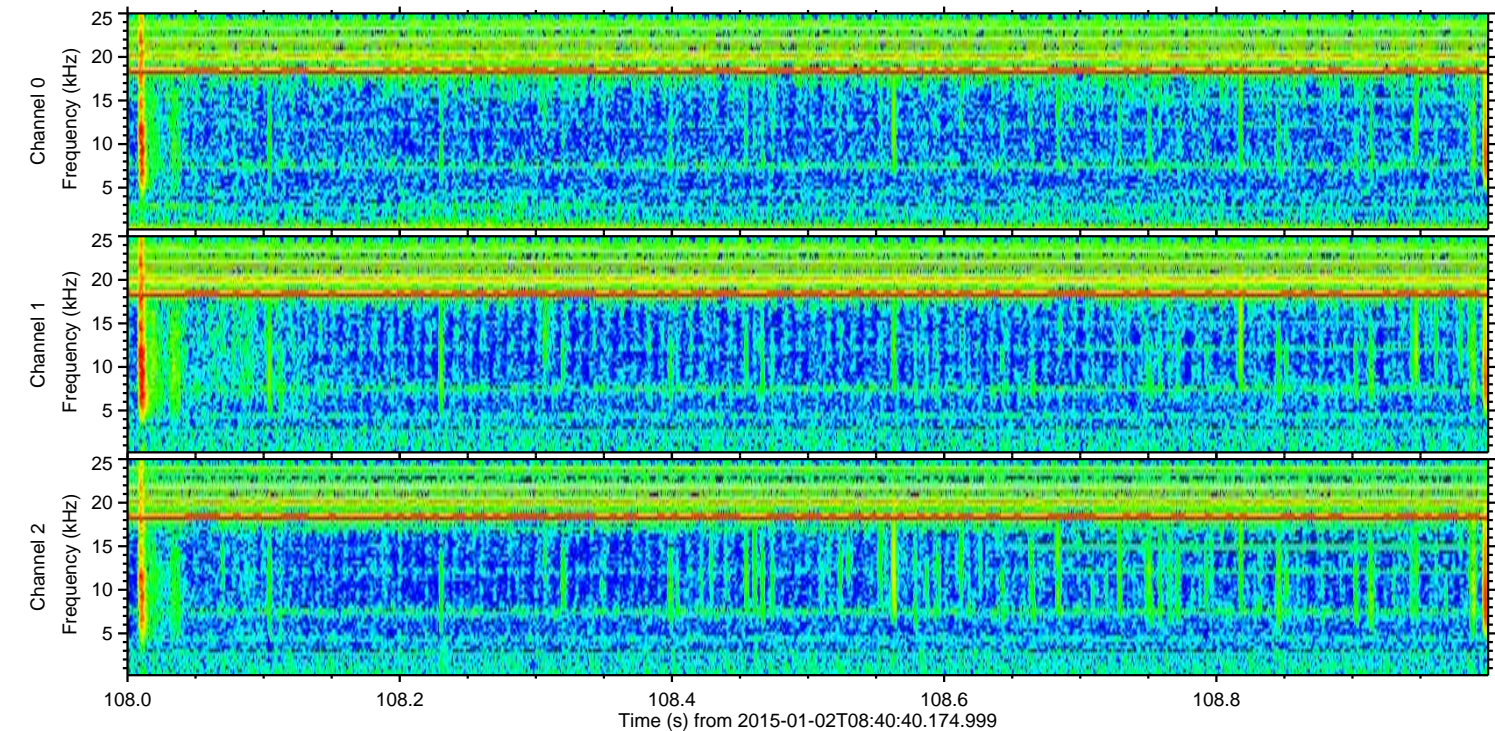
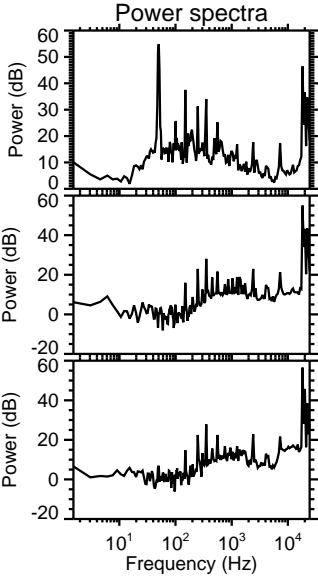
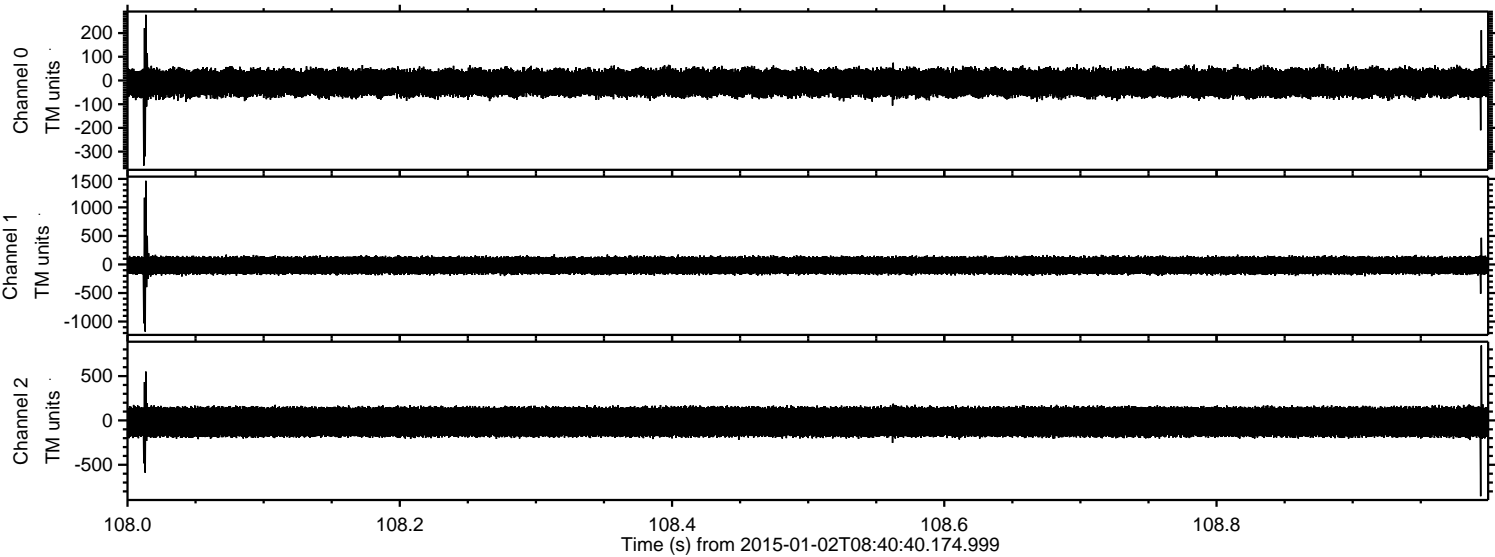



Processed Sat Jan 3 14:24:49 2015 by ELM ver.2012-10-06 from 001\_\_elm20150102\_084039\_\_dat00.bin

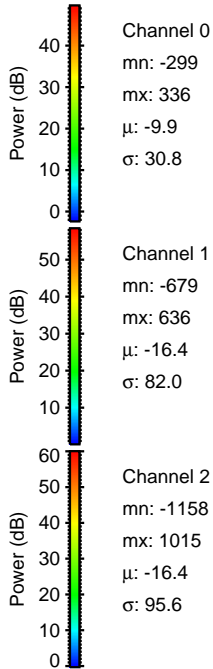
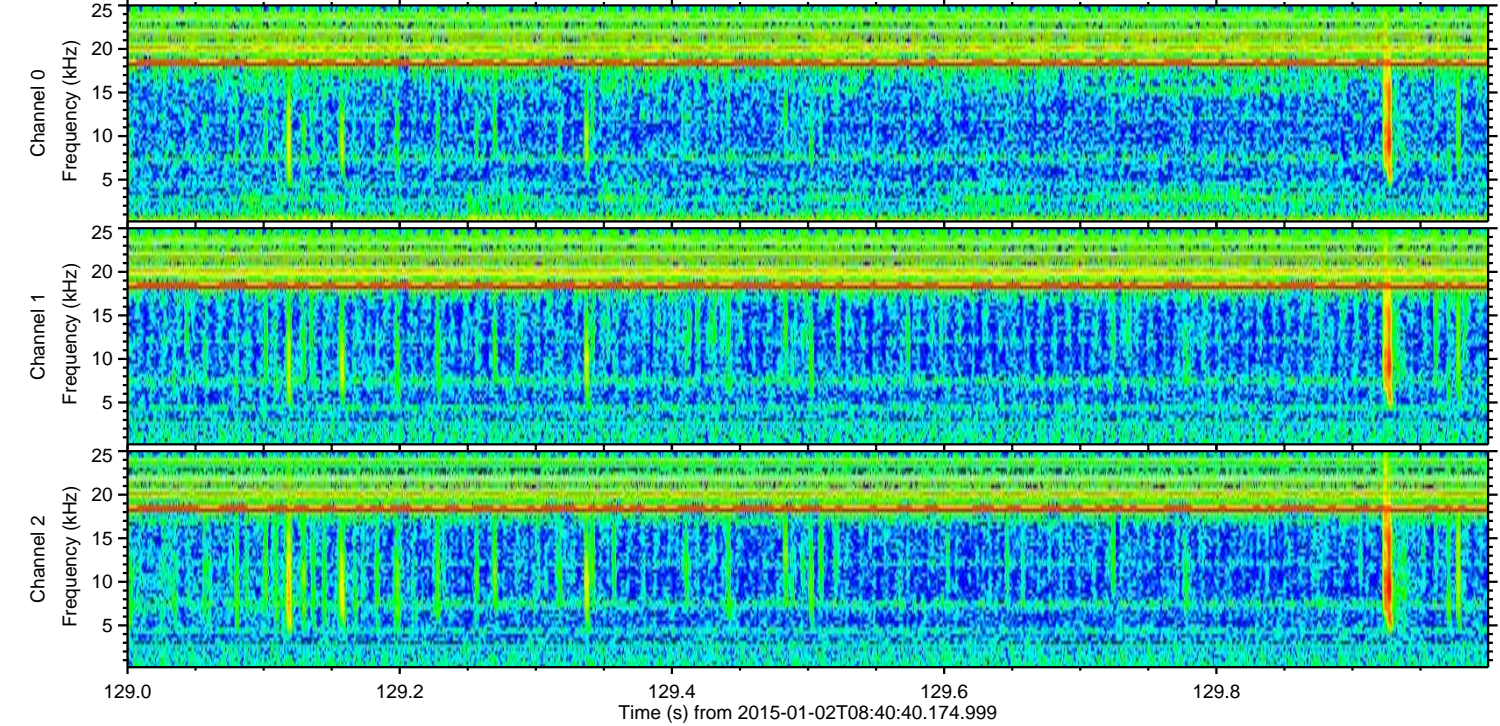
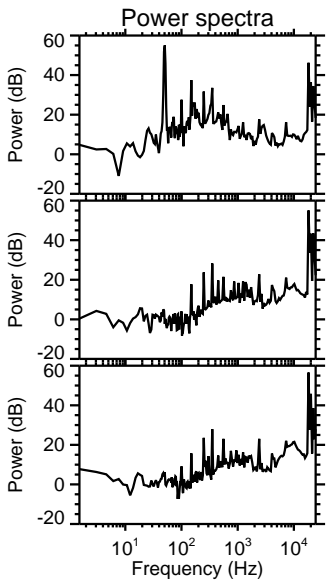
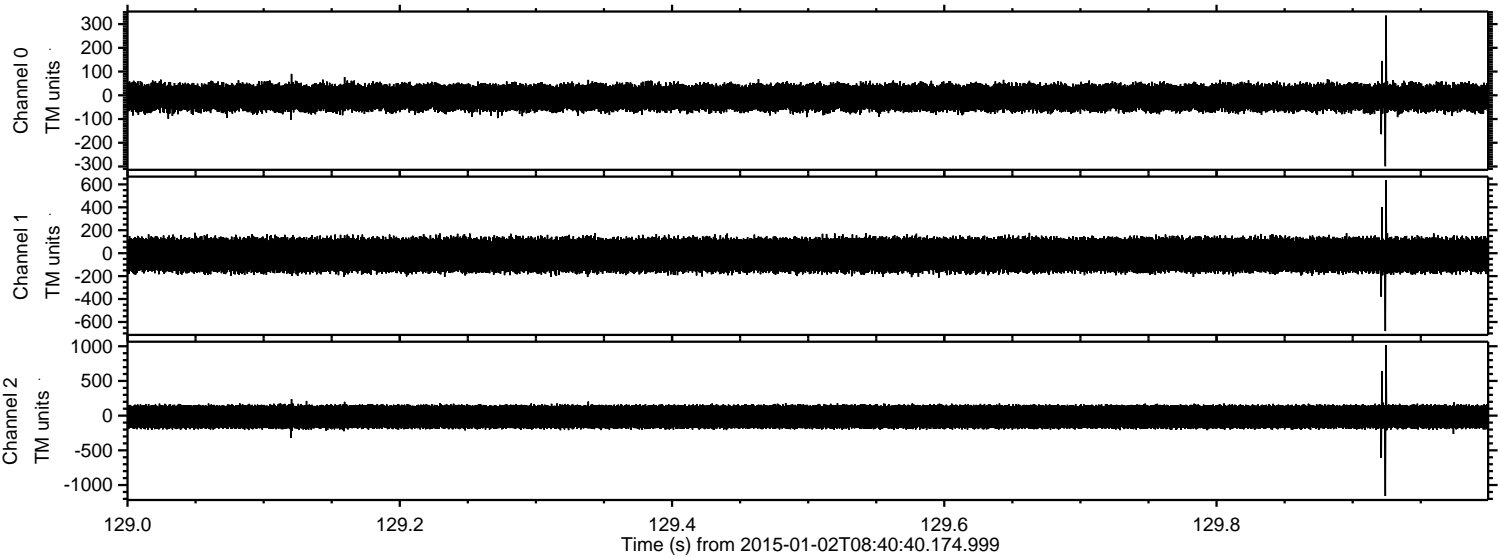



ELMAVAN 3D WAVEFORMS (Measured data sampled at 50 kHz) 49806 packets of 144 samples from 2015-01-02T08:40:40.174.999. Part 54/144

Processed Sat Jan 3 14:24:51 2015 by ELM ver.2012-10-06 from 001\_\_elm20150102\_084039\_\_dat00.bin

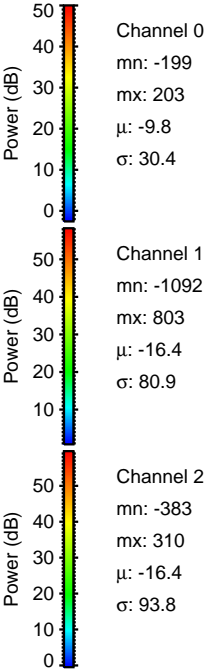
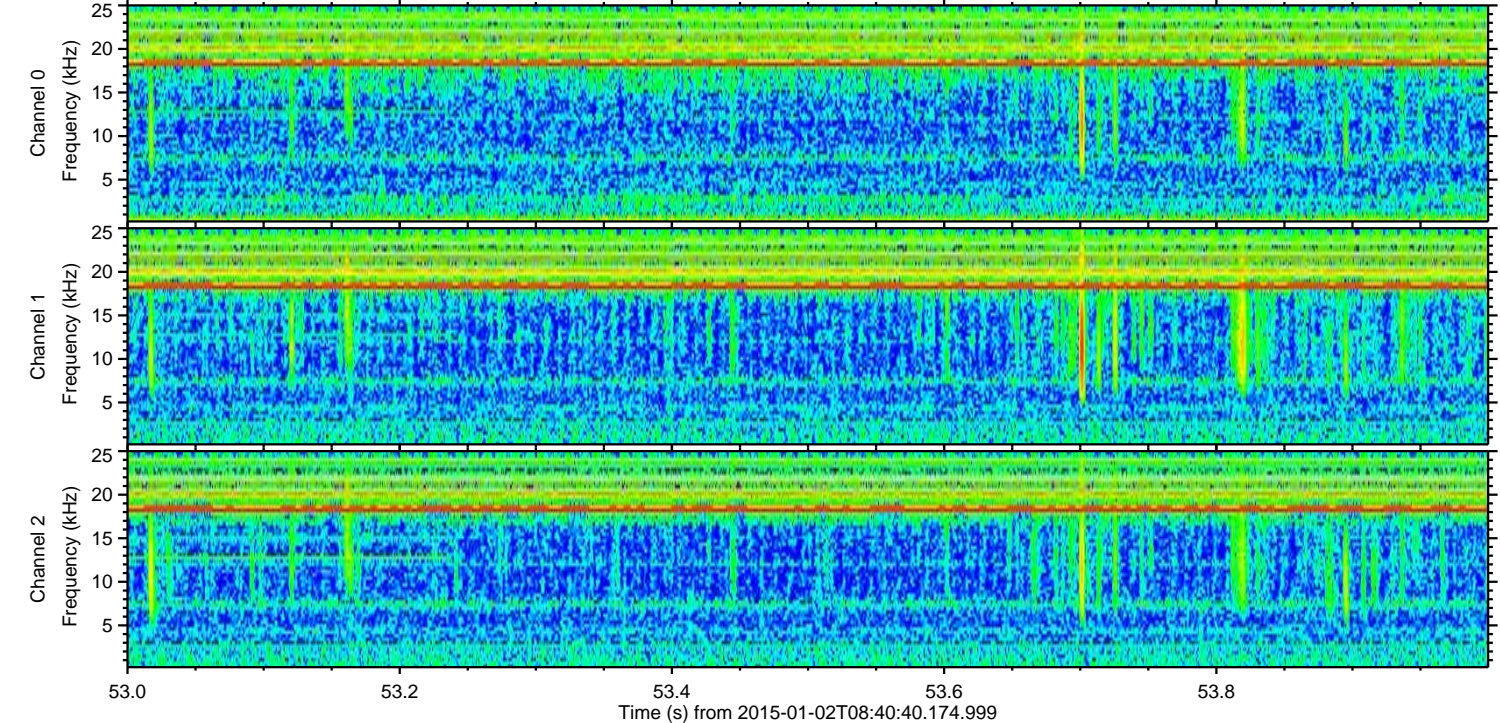
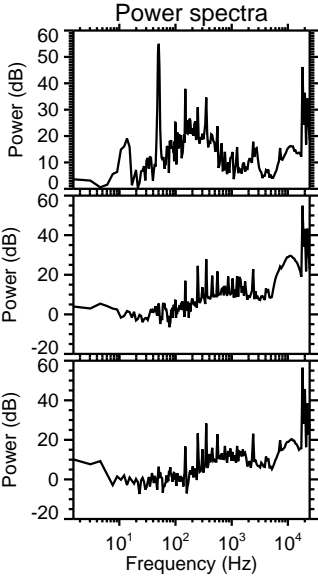
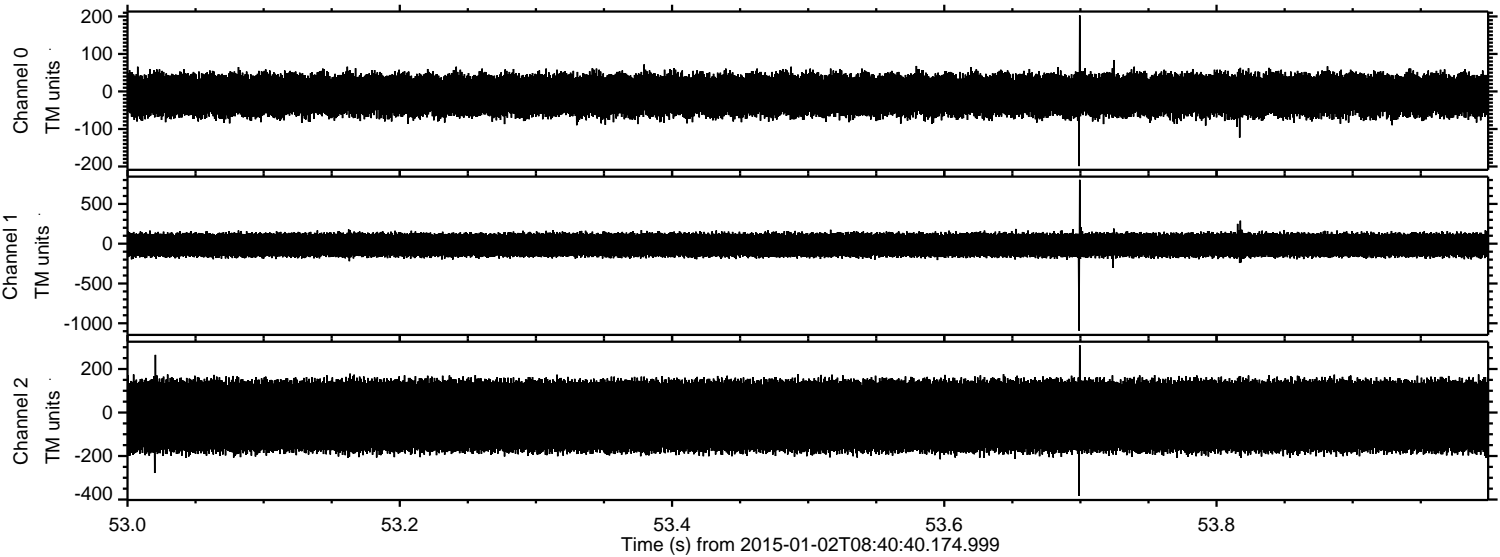



ELMAVAN 3D WAVEFORMS (Measured data sampled at 50 kHz) 49806 packets of 144 samples from 2015-01-02T08:40:40.174.999. Part 12/144

Processed Sat Jan 3 14:24:53 2015 by ELM ver.2012-10-06 from 001\_\_elm20150102\_084039\_\_dat00.bin

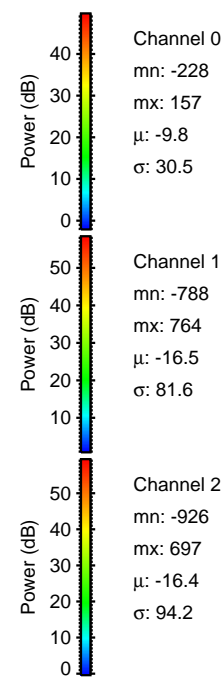
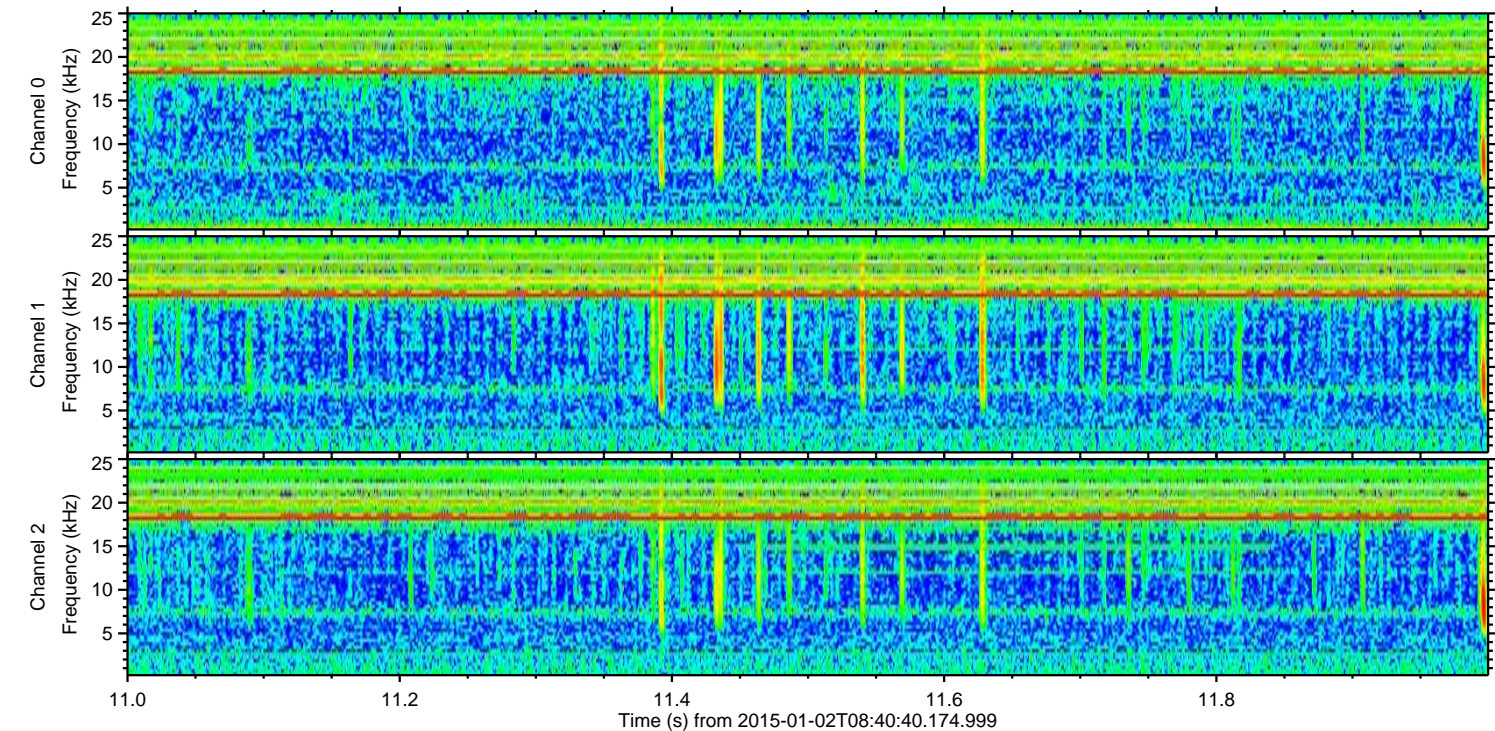
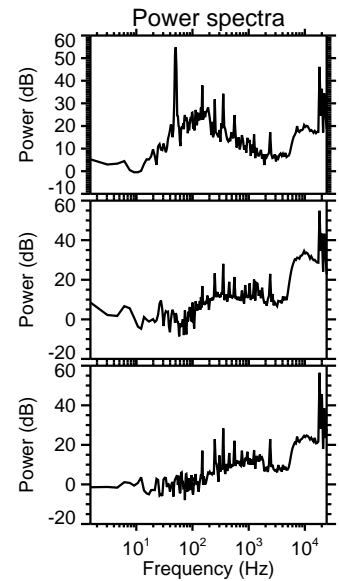
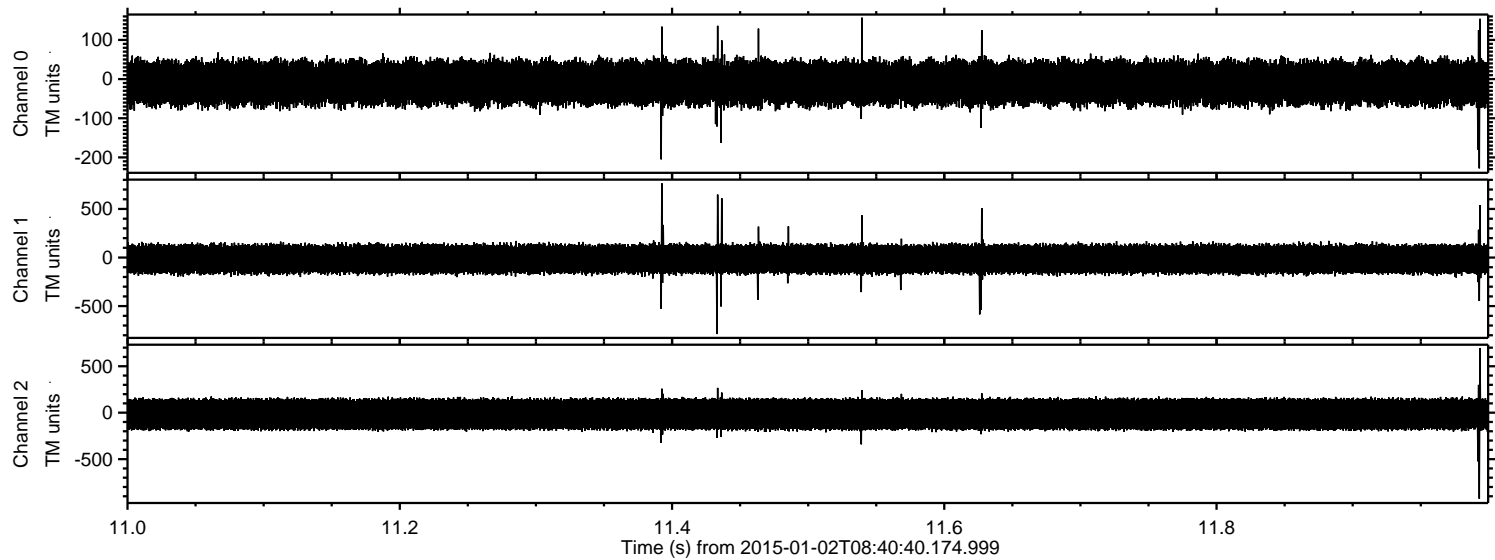



ELMAVAN 3D WAVEFORMS (Measured data sampled at 50 kHz) 49806 packets of 144 samples from 2015-01-02T08:40:40.174.999. Part 57/144

Processed Sat Jan 3 14:24:55 2015 by ELM ver.2012-10-06 from 001\_\_elm20150102\_084039\_\_dat00.bin

