

ELMAVAN 3D WAVEFORMS (Measured data sampled at 50 kHz) 49790 packets of 144 samples from 2015-01-02T05:30:34.065.000.

Processed Sat Jan 3 13:31:43 2015 by ELM ver.2012-10-06 from 001__elm20150102_053033__dat00.bin

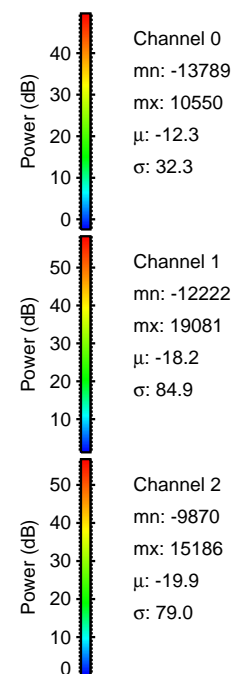
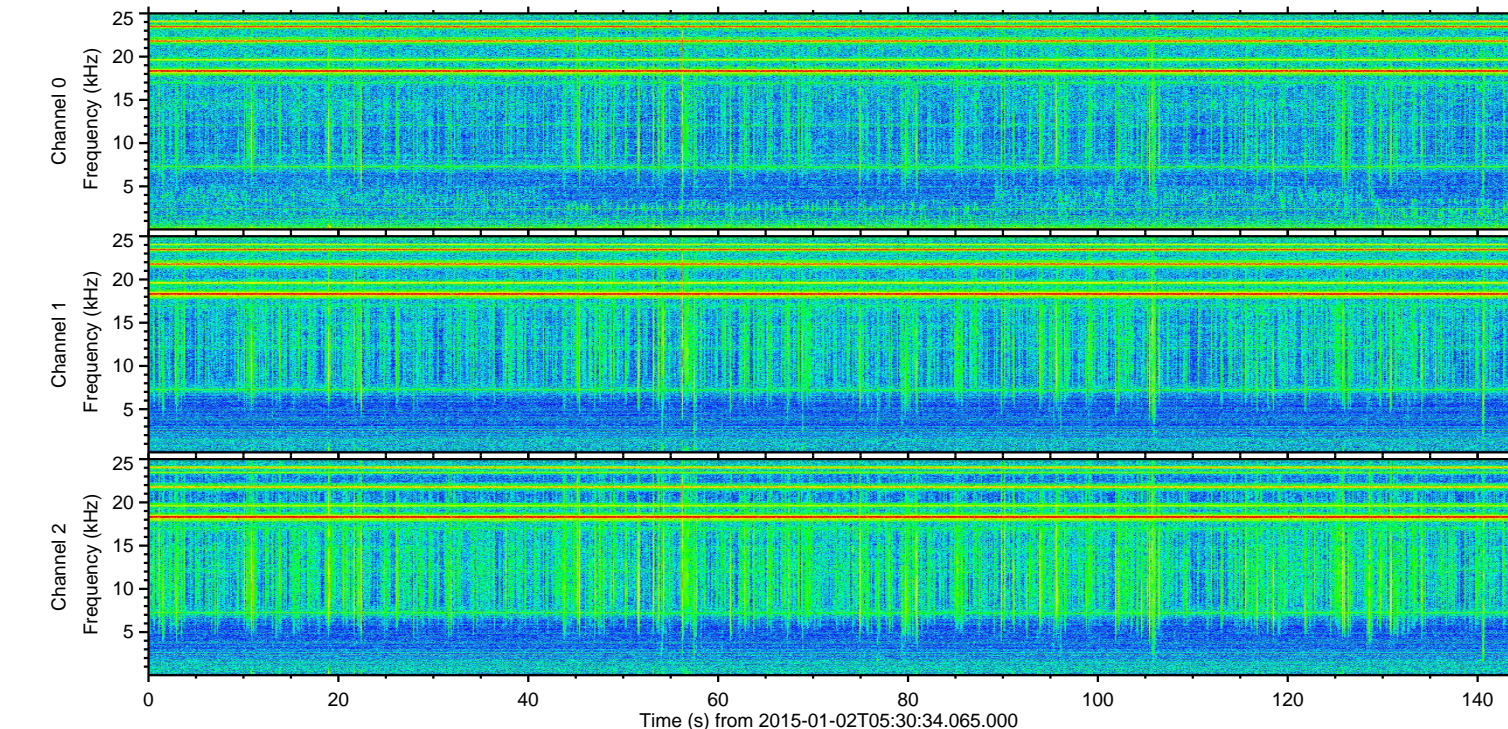
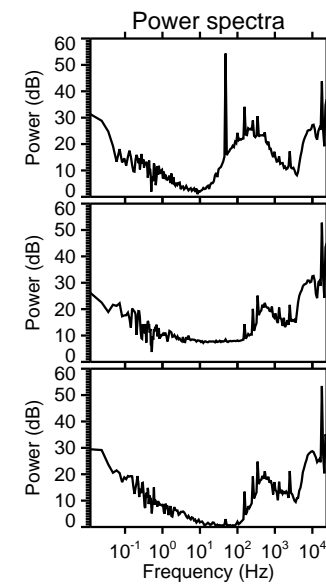
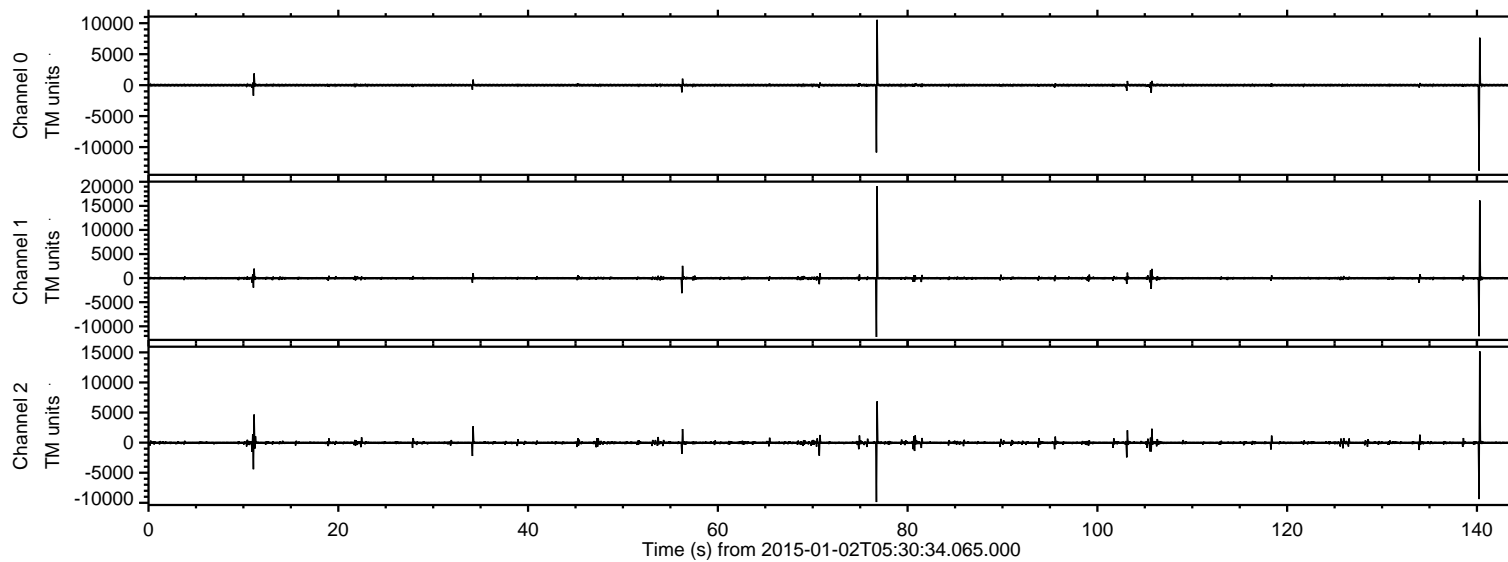

ELMAVAN 3D WAVEFORMS (Measured data sampled at 50 kHz) 49790 packets of 144 samples from 2015-01-02T05:30:34.065.000. Part 77/144

Processed Sat Jan 3 13:31:55 2015 by ELM ver.2012-10-06 from 001__elm20150102_053033__dat00.bin

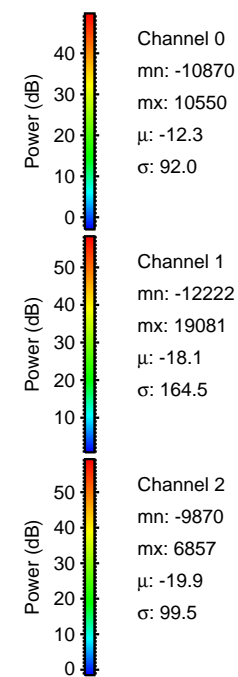
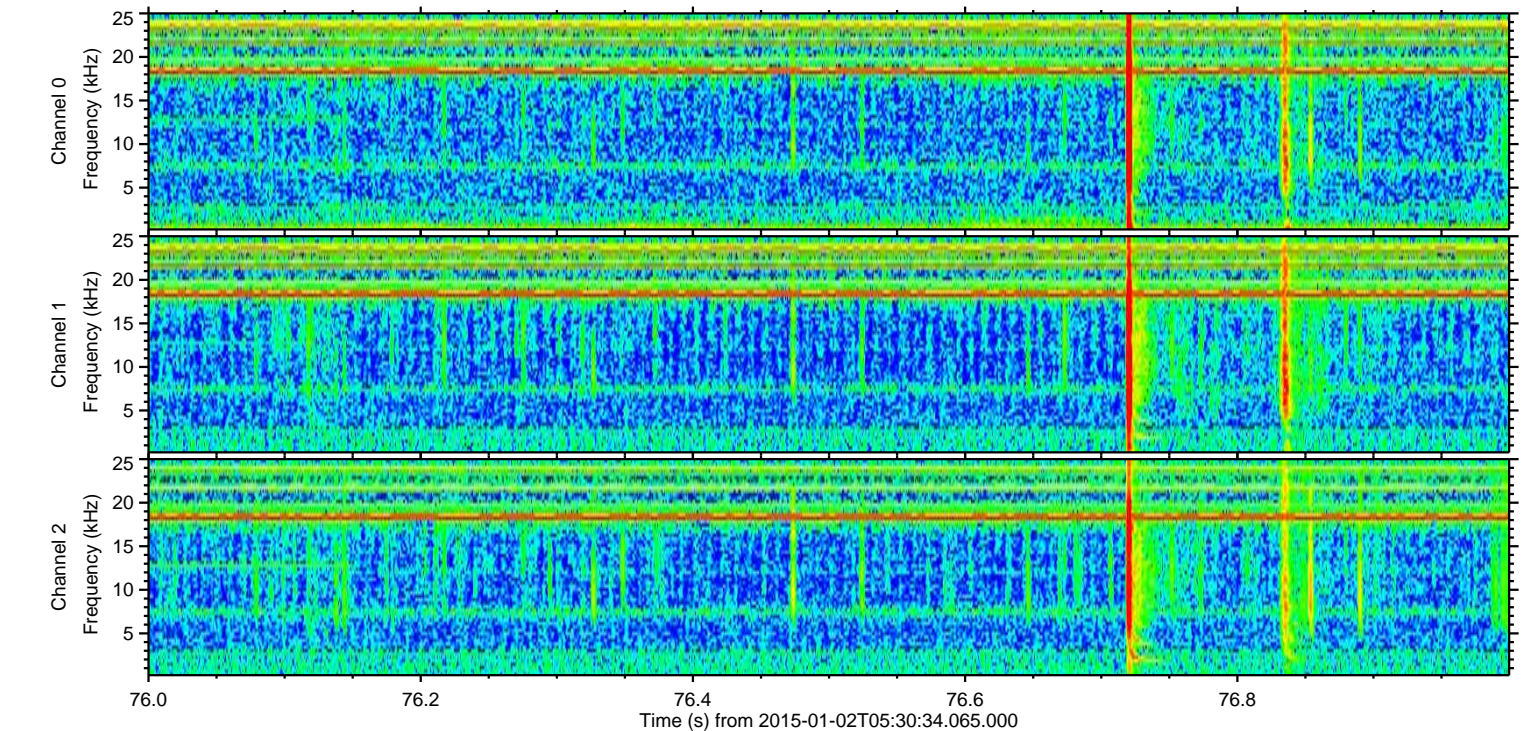
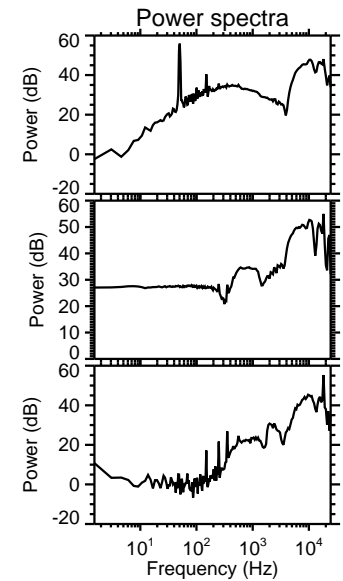
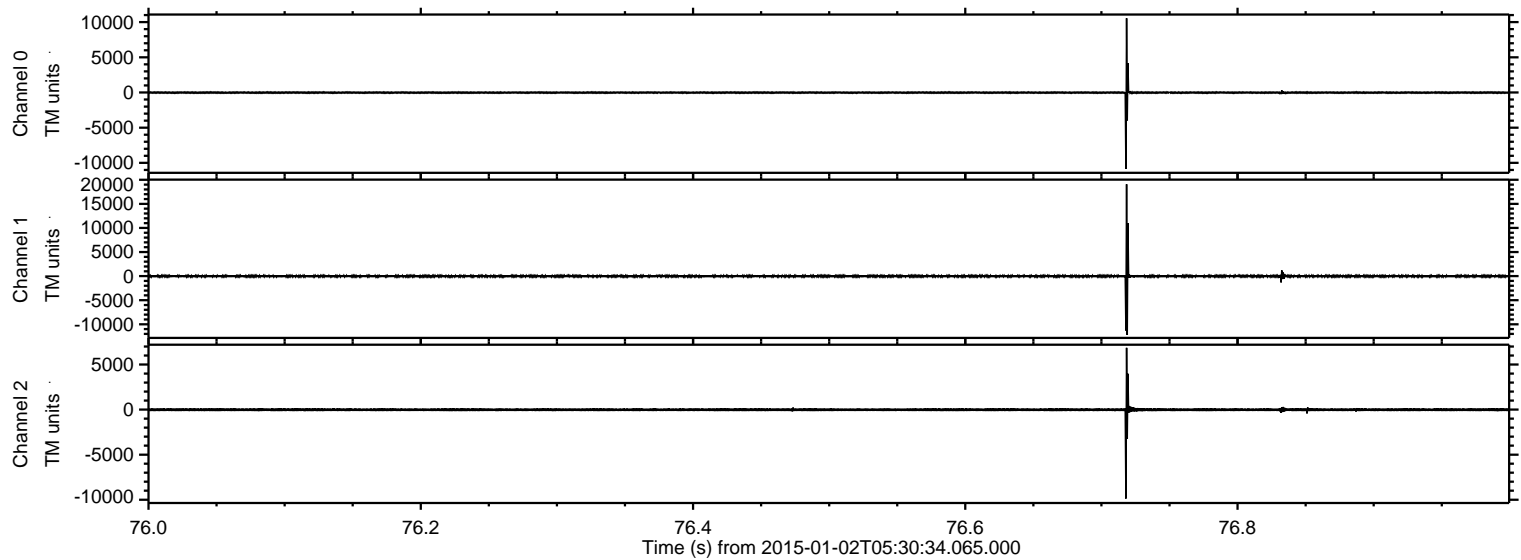

ELMAVAN 3D WAVEFORMS (Measured data sampled at 50 kHz) 49790 packets of 144 samples from 2015-01-02T05:30:34.065.000. Part 141/144

Processed Sat Jan 3 13:31:56 2015 by ELM ver.2012-10-06 from 001__elm20150102_053033__dat00.bin

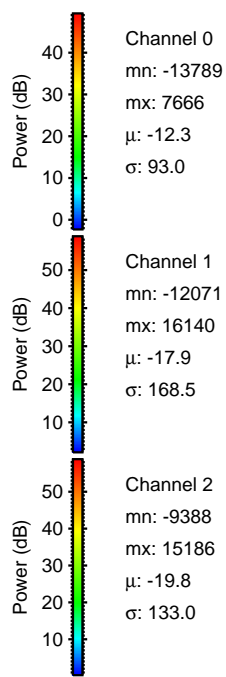
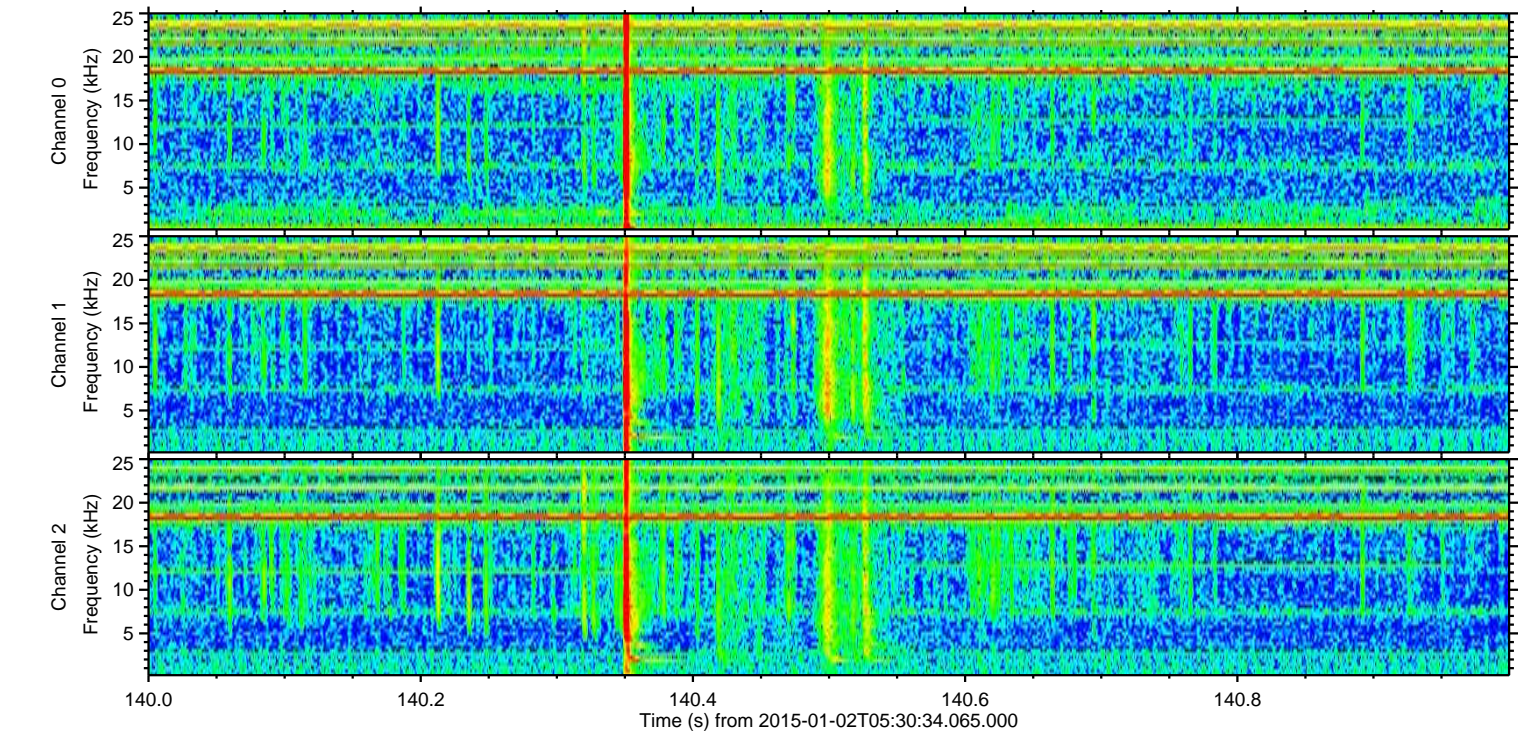
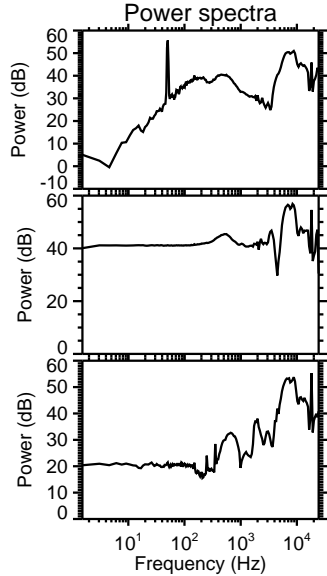
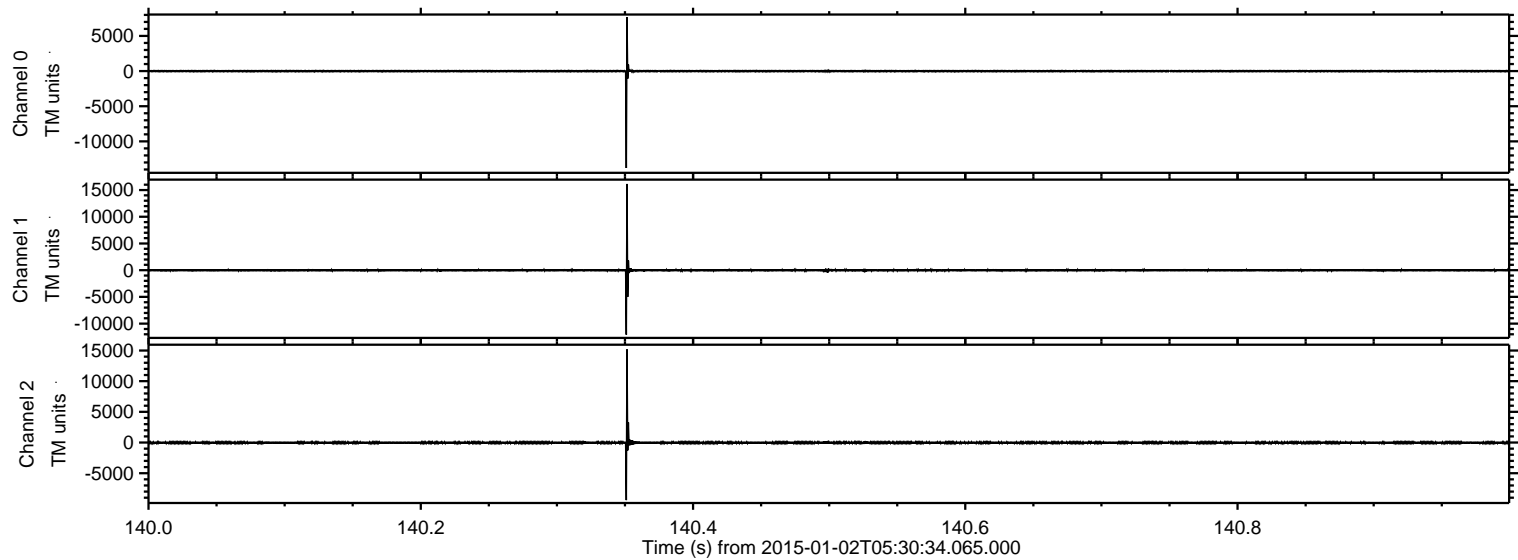

Processed Sat Jan 3 13:31:57 2015 by ELM ver.2012-10-06 from 001__elm20150102_053033__dat00.bin

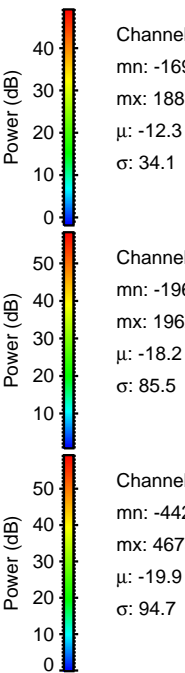
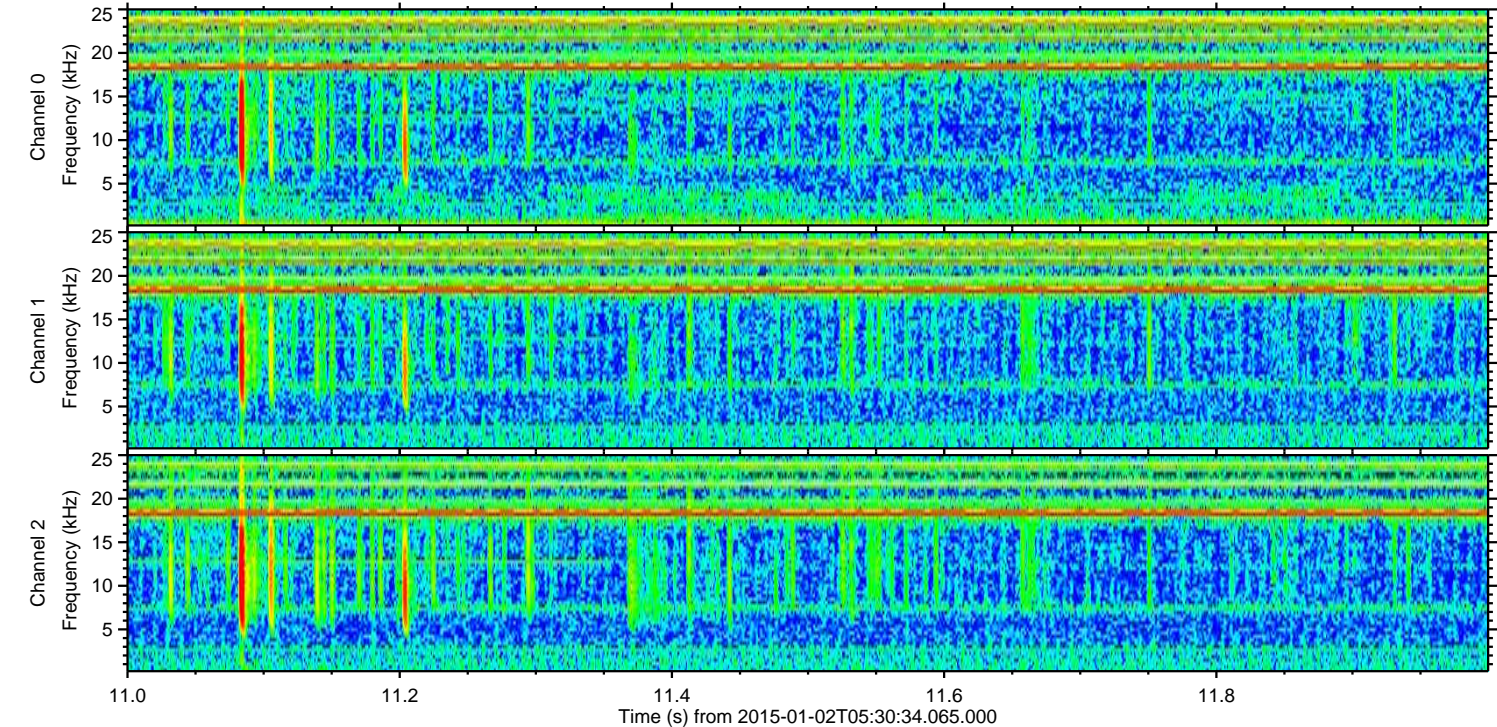
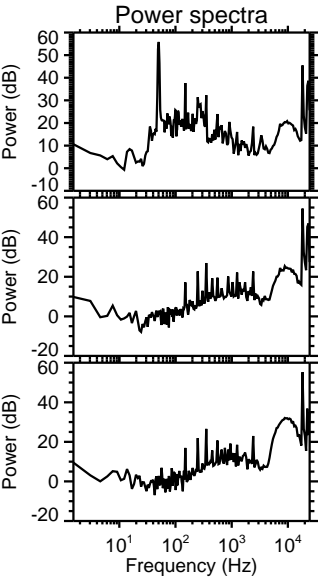
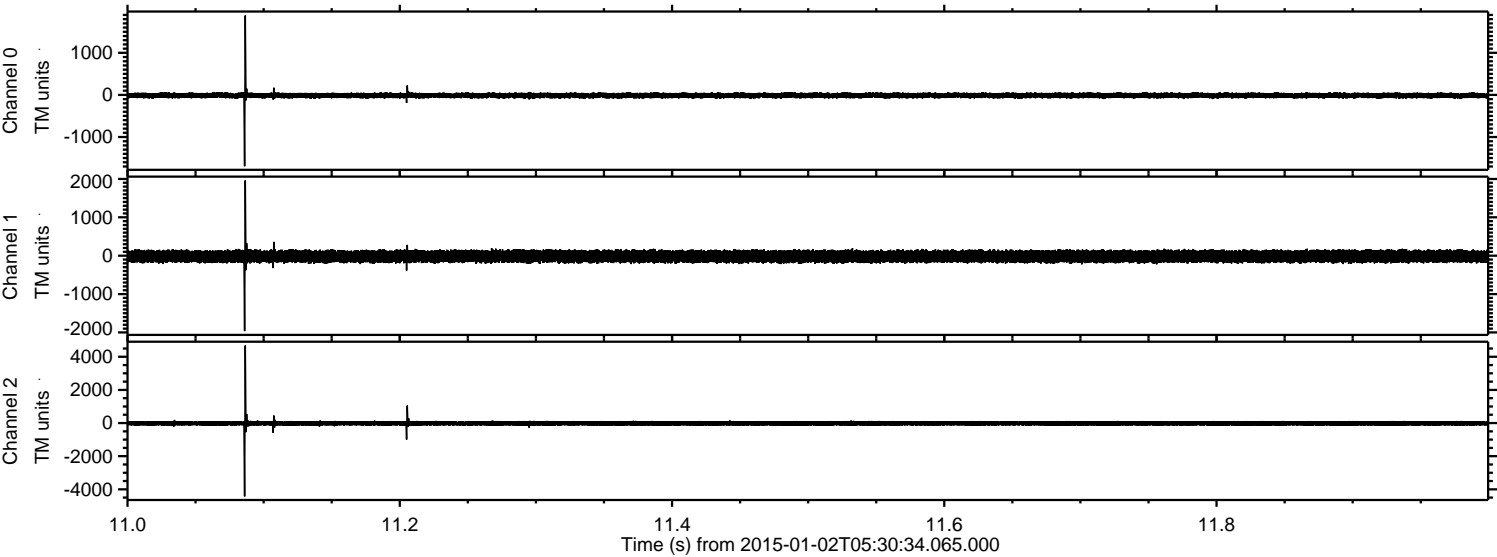

Processed Sat Jan 3 13:31:58 2015 by ELM ver.2012-10-06 from 001__elm20150102_053033__dat00.bin

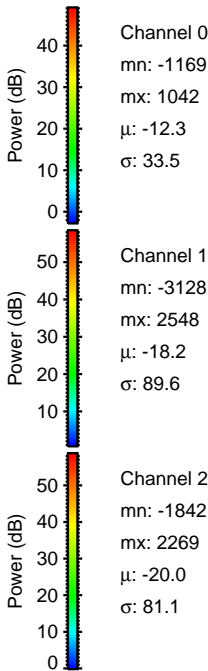
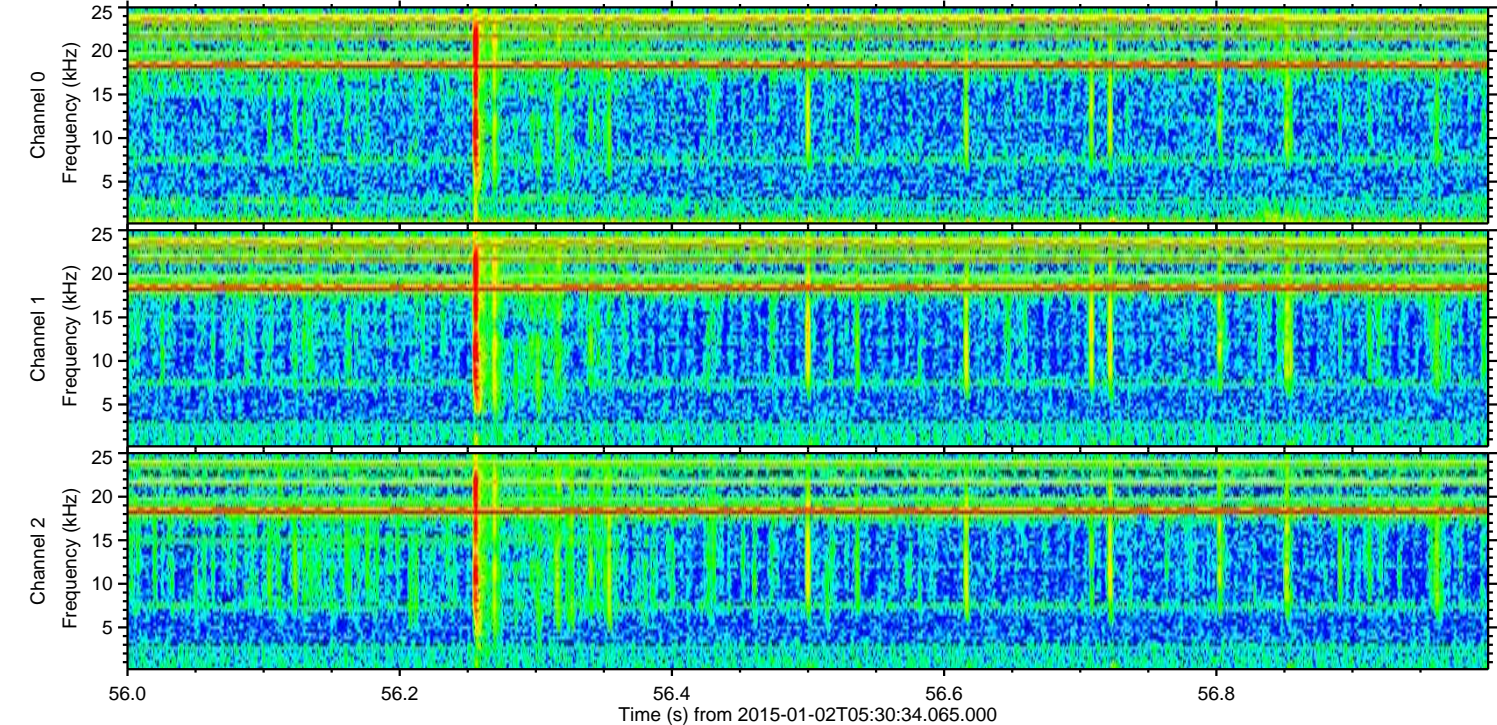
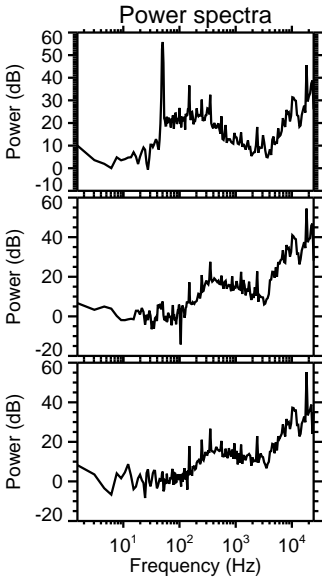
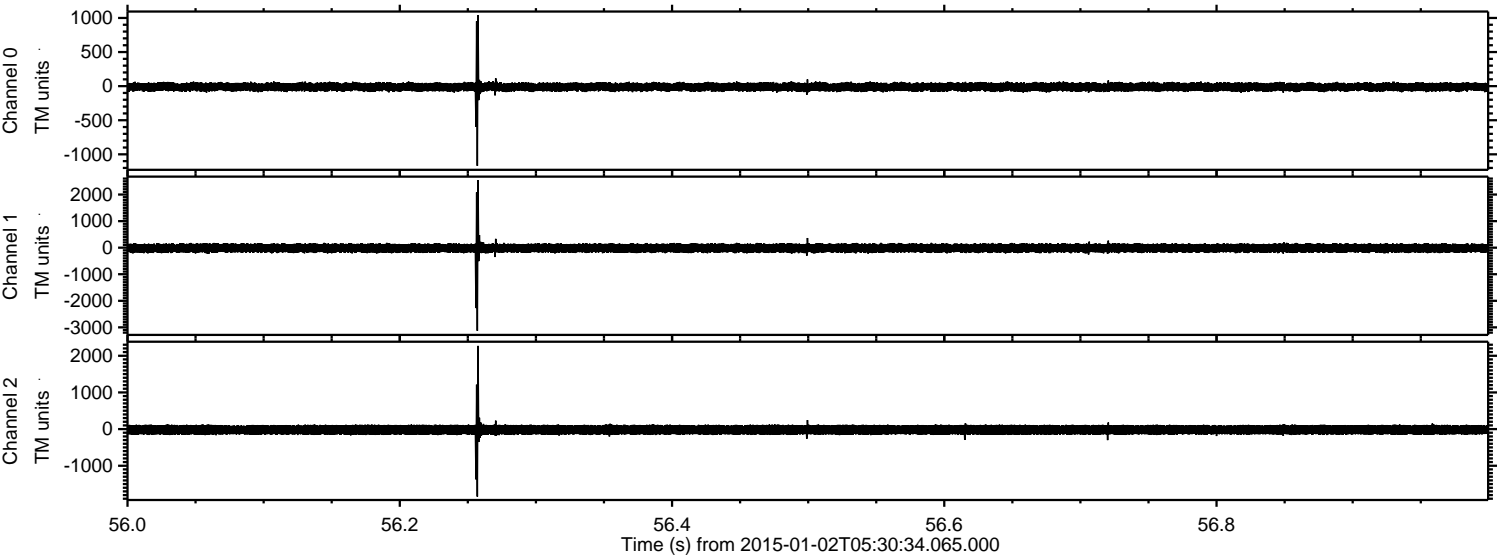

Processed Sat Jan 3 13:31:59 2015 by ELM ver.2012-10-06 from 001__elm20150102_053033__dat00.bin

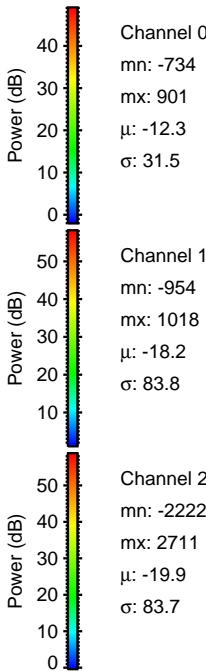
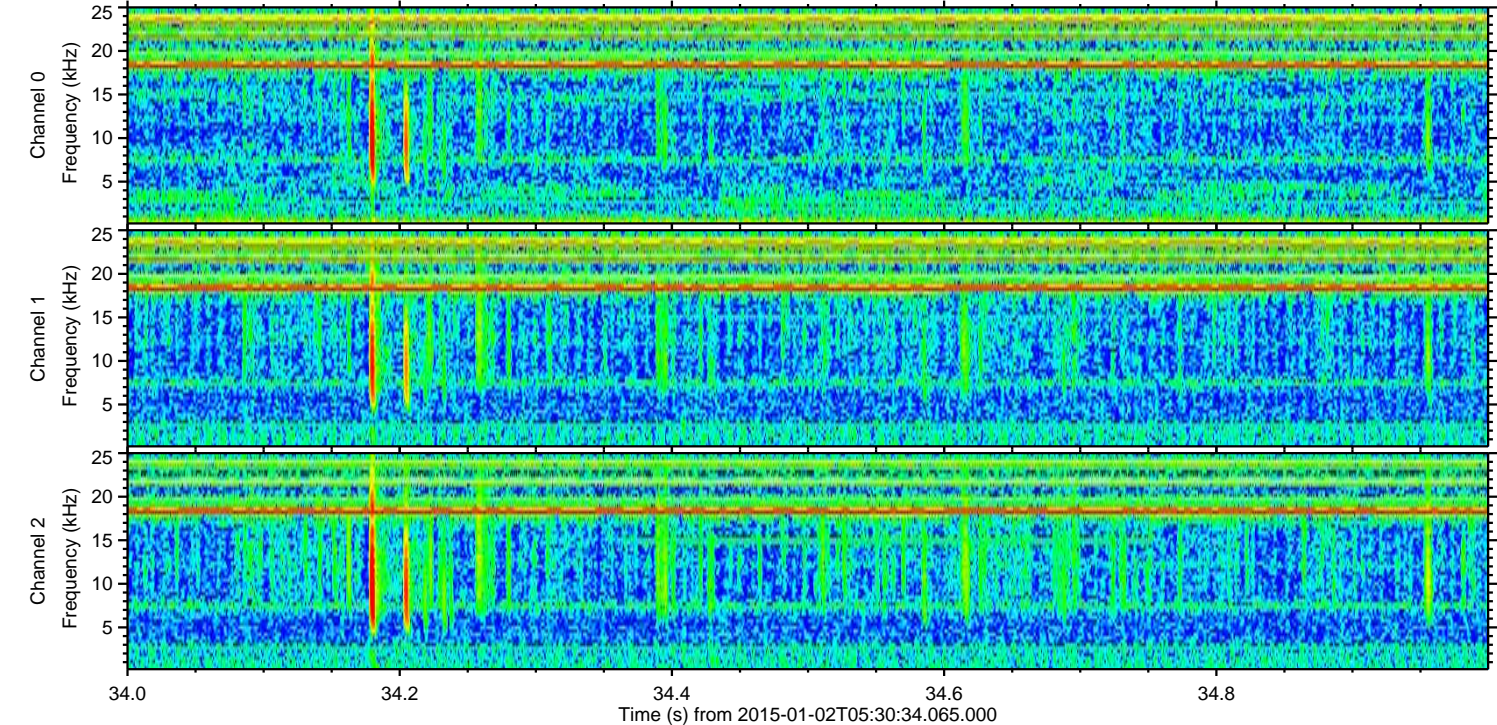
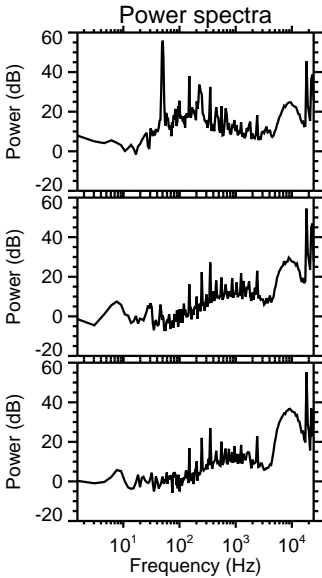
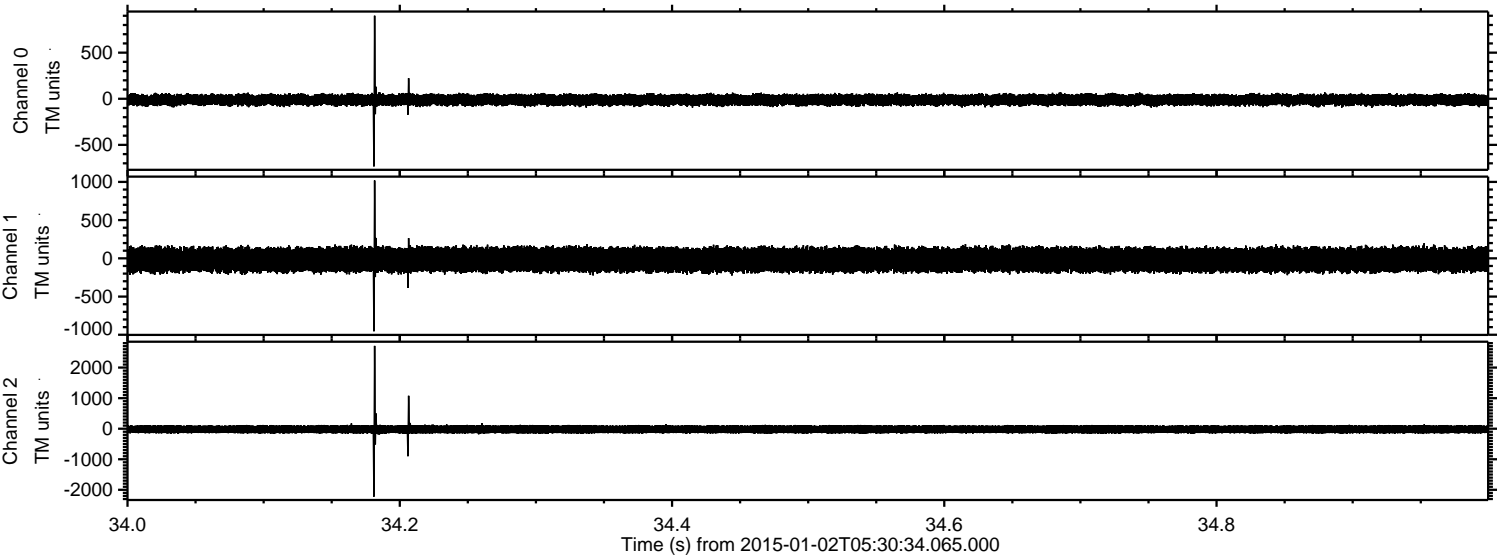

ELMAVAN 3D WAVEFORMS (Measured data sampled at 50 kHz) 49790 packets of 144 samples from 2015-01-02T05:30:34.065.000. Part 104/144

Processed Sat Jan 3 13:32:00 2015 by ELM ver.2012-10-06 from 001__elm20150102_053033__dat00.bin

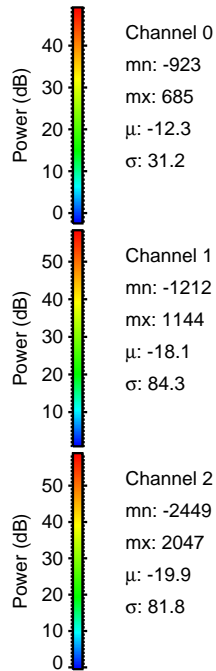
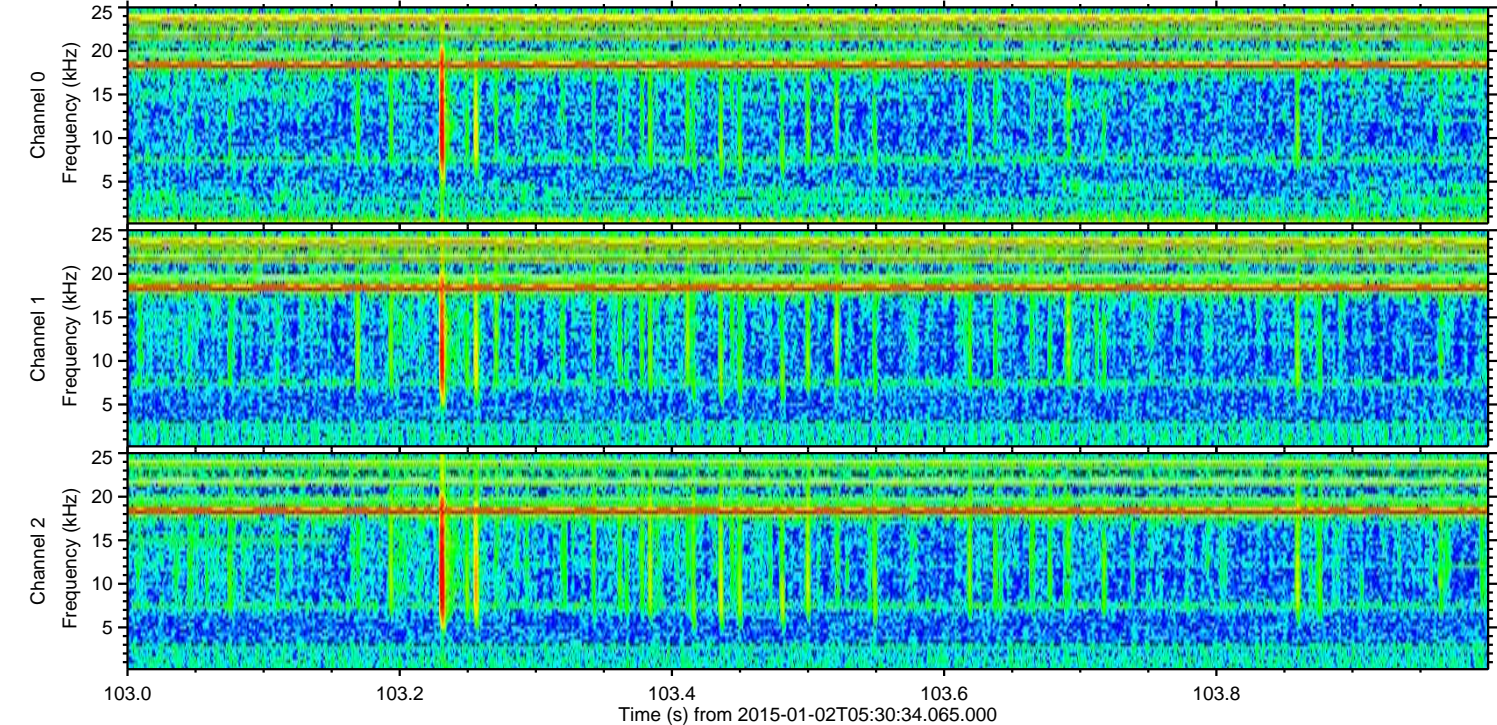
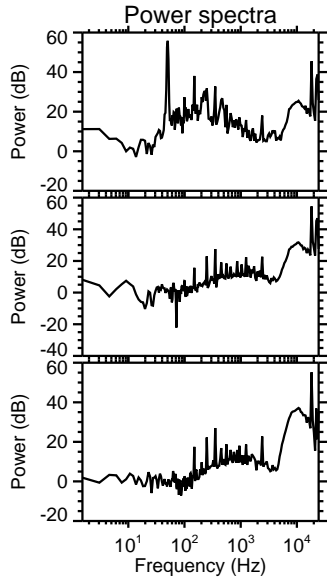
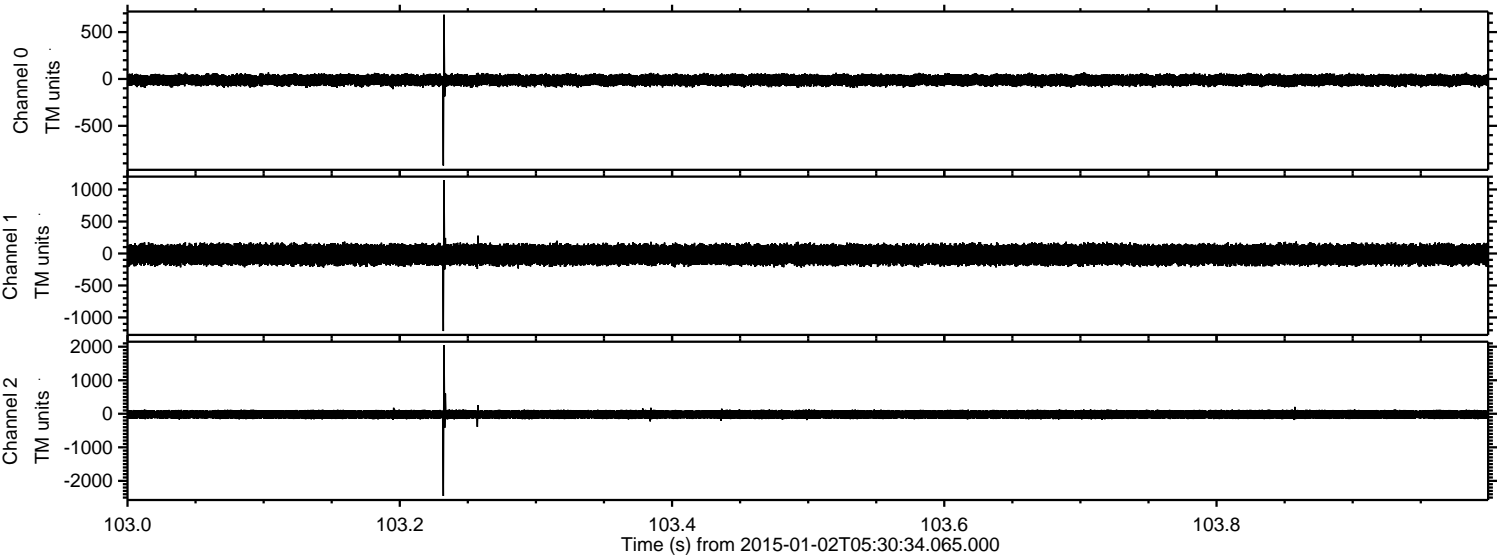

ELMAVAN 3D WAVEFORMS (Measured data sampled at 50 kHz) 49790 packets of 144 samples from 2015-01-02T05:30:34.065.000. Part 106/144

Processed Sat Jan 3 13:32:01 2015 by ELM ver.2012-10-06 from 001__elm20150102_053033__dat00.bin

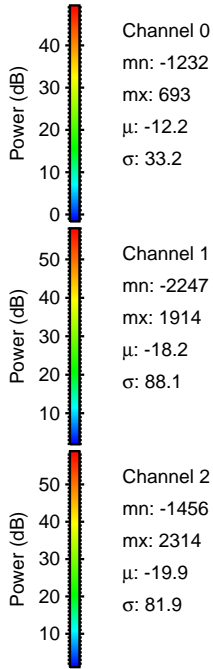
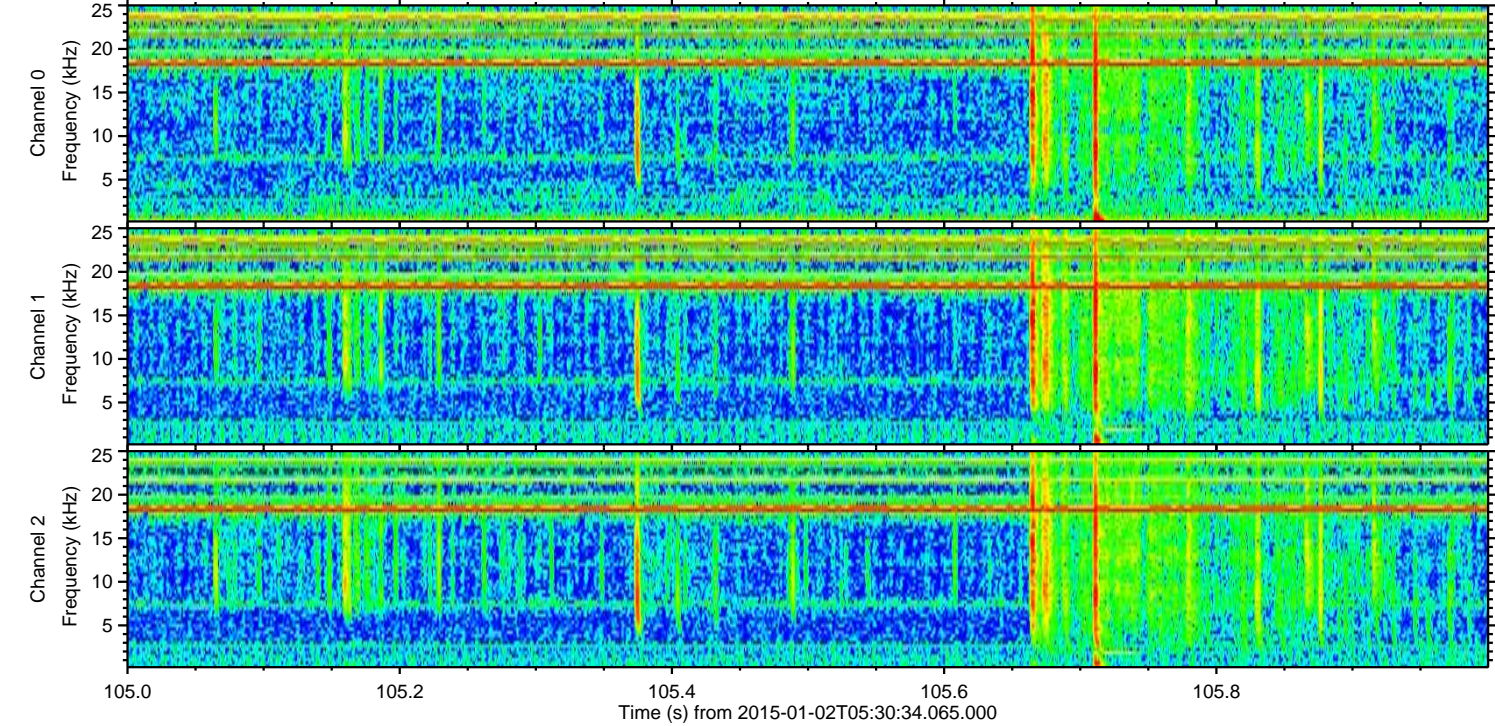
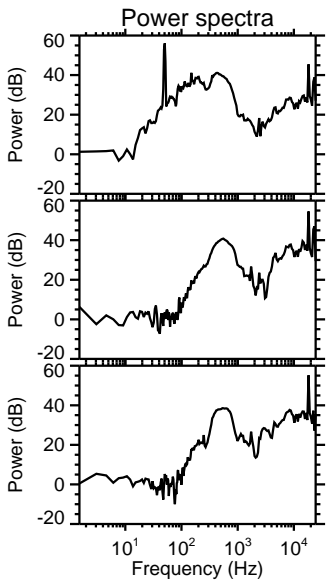
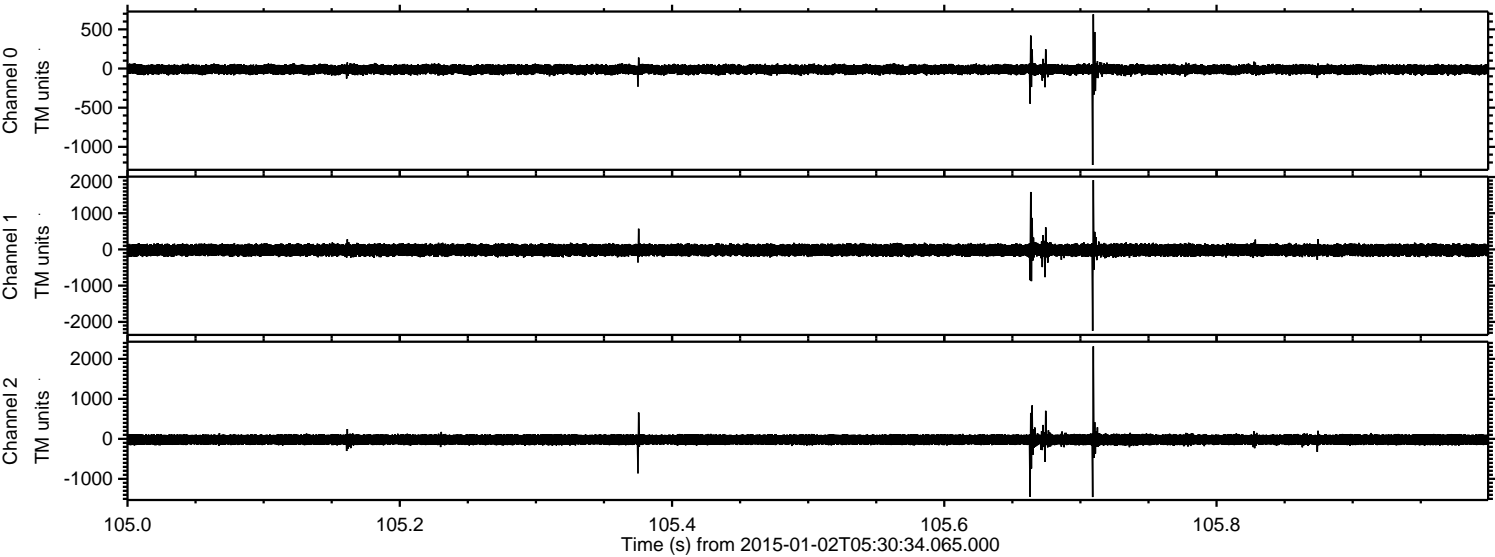

Processed Sat Jan 3 13:32:02 2015 by ELM ver.2012-10-06 from 001__elm20150102_053033__dat00.bin

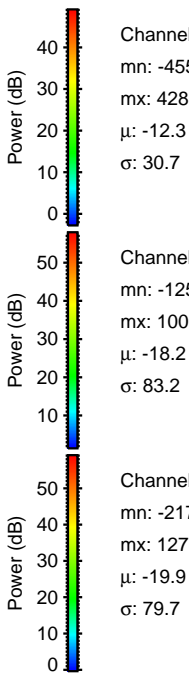
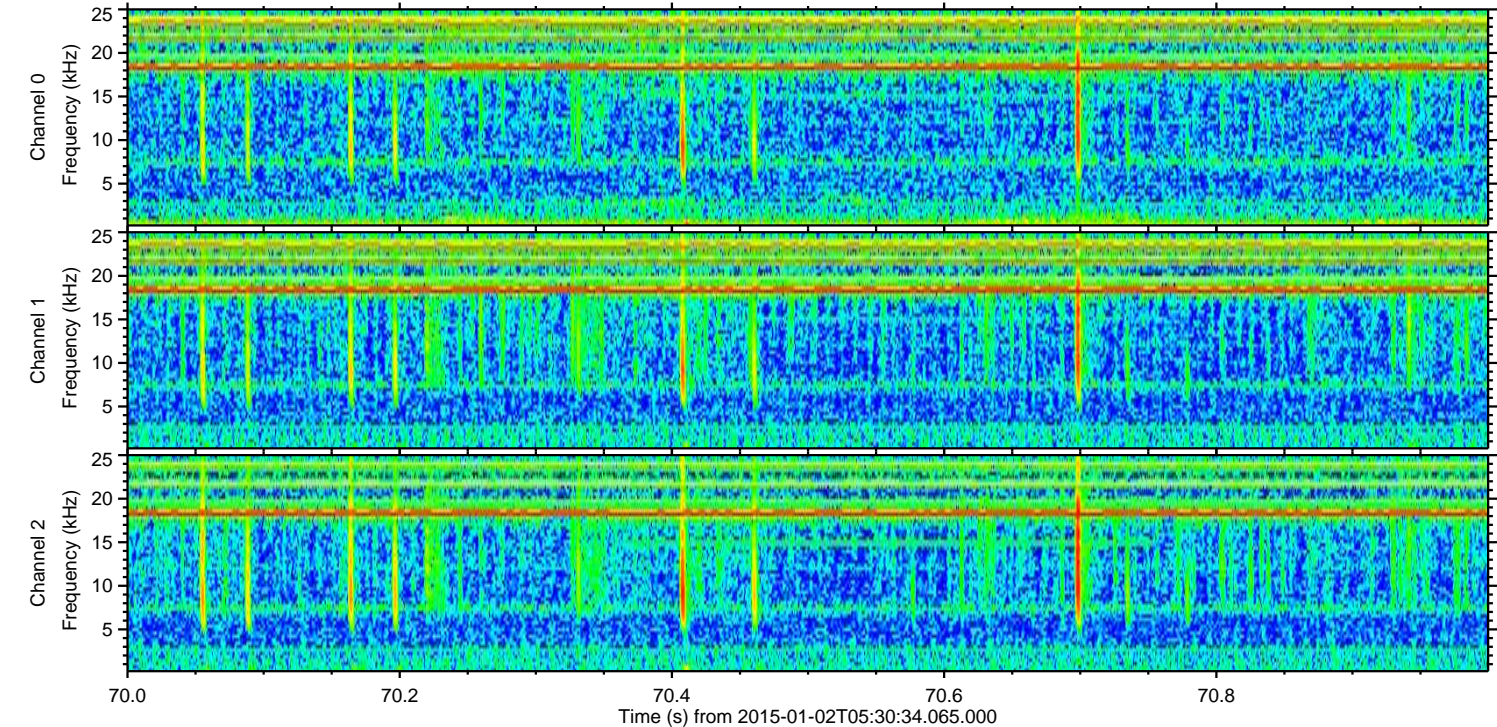
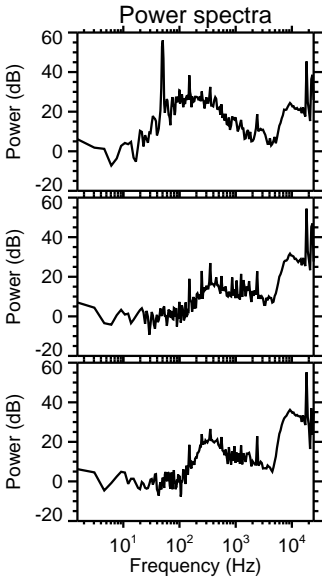
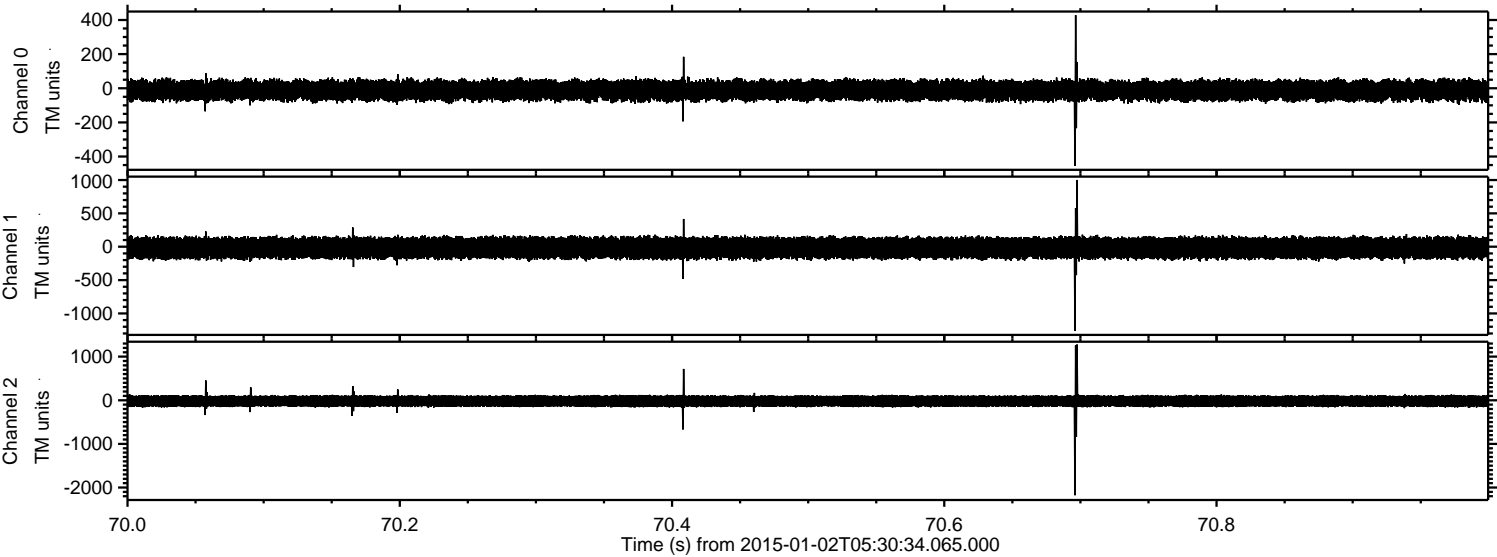

Processed Sat Jan 3 13:32:03 2015 by ELM ver.2012-10-06 from 001__elm20150102_053033__dat00.bin

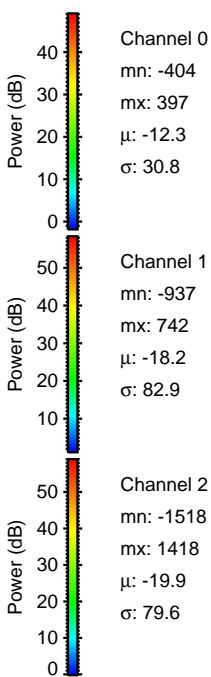
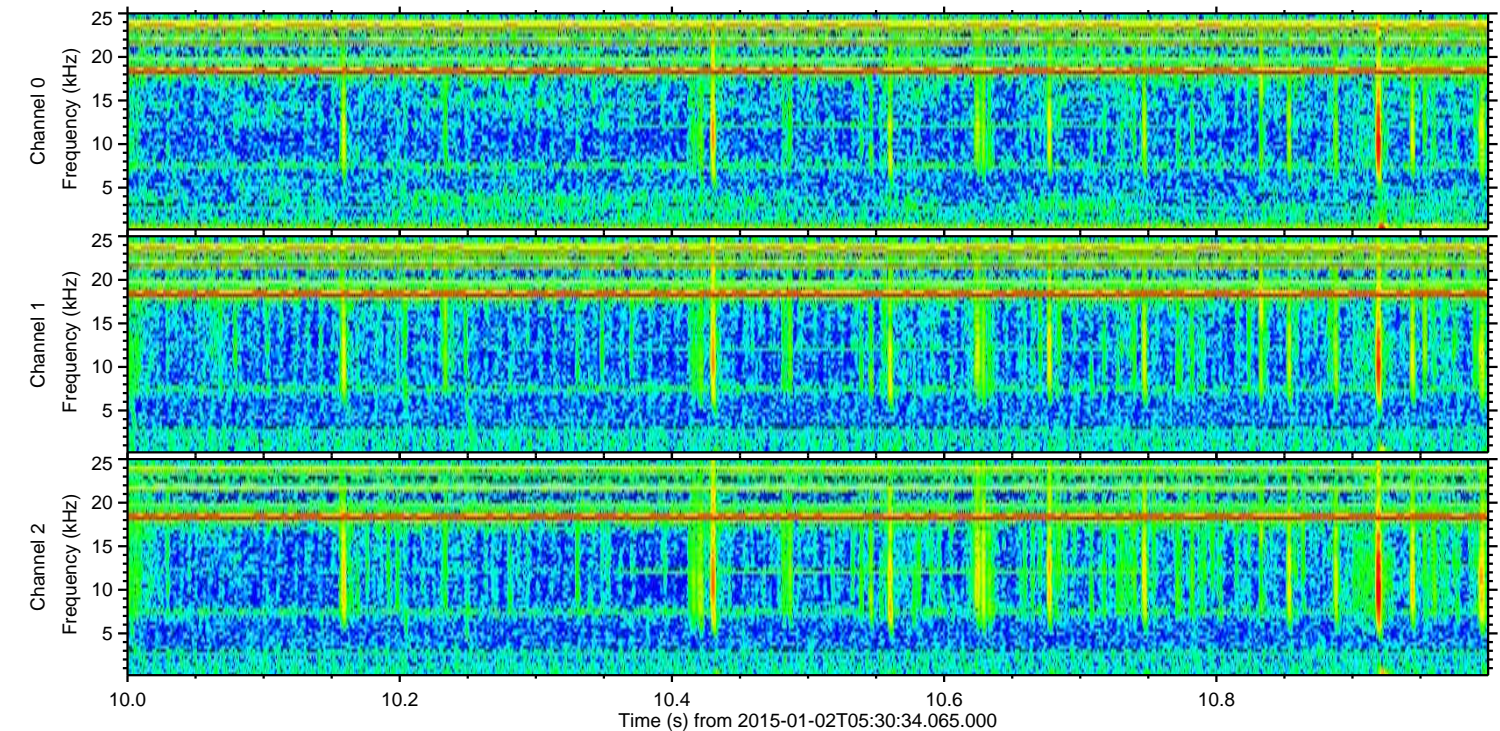
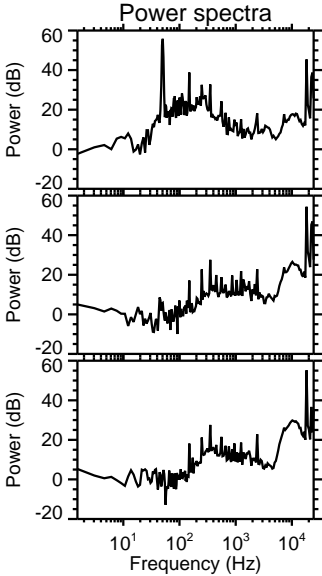
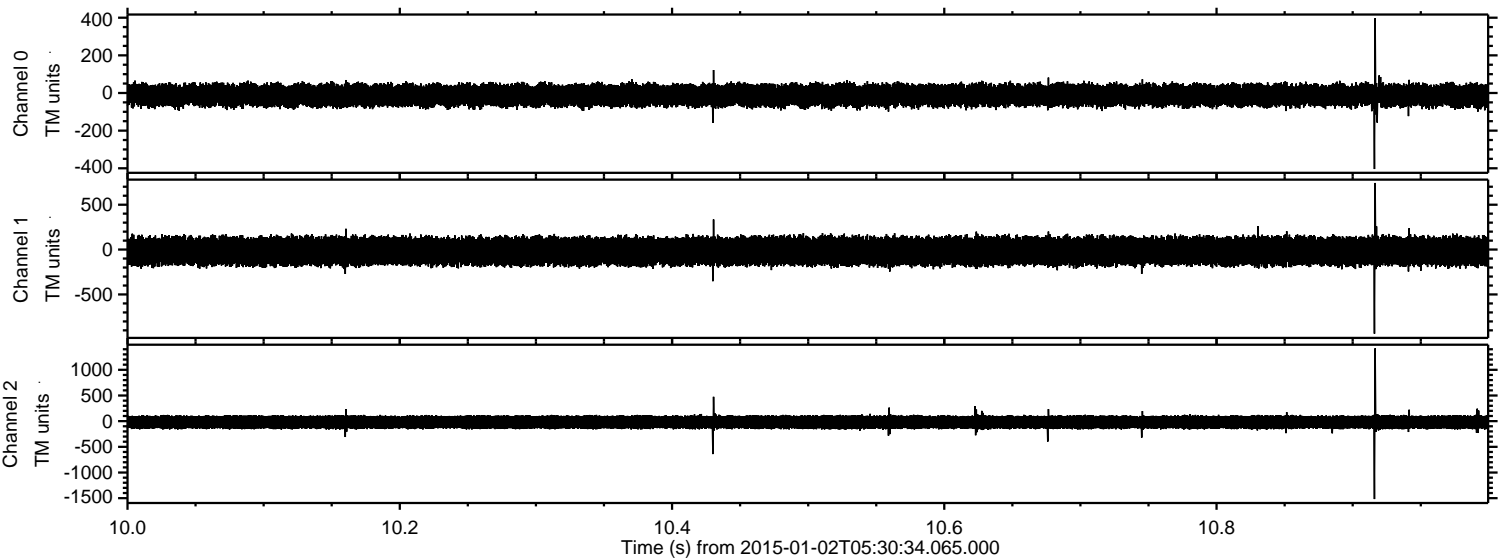

Channel 0
mn: -404
mx: 397
 μ : -12.3
 σ : 30.8

Channel 1
mn: -937
mx: 742
 μ : -18.2
 σ : 82.9

Channel 2
mn: -1518
mx: 1418
 μ : -19.9
 σ : 79.6

Processed Sat Jan 3 13:32:04 2015 by ELM ver.2012-10-06 from 001__elm20150102_053033__dat00.bin

