

ELMAVAN 3D WAVEFORMS (Measured data sampled at 50 kHz) 49805 packets of 144 samples from 2015-01-02T03:30:30.280.999.

Processed Sat Jan 3 12:58:39 2015 by ELM ver.2012-10-06 from 001__elm20150102_033029__dat00.bin

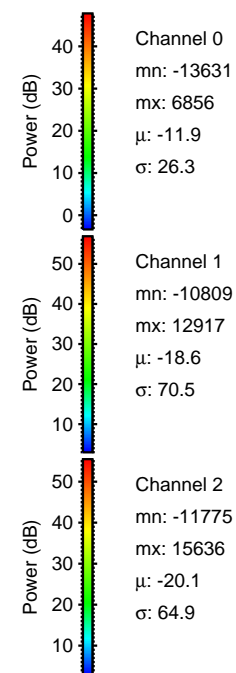
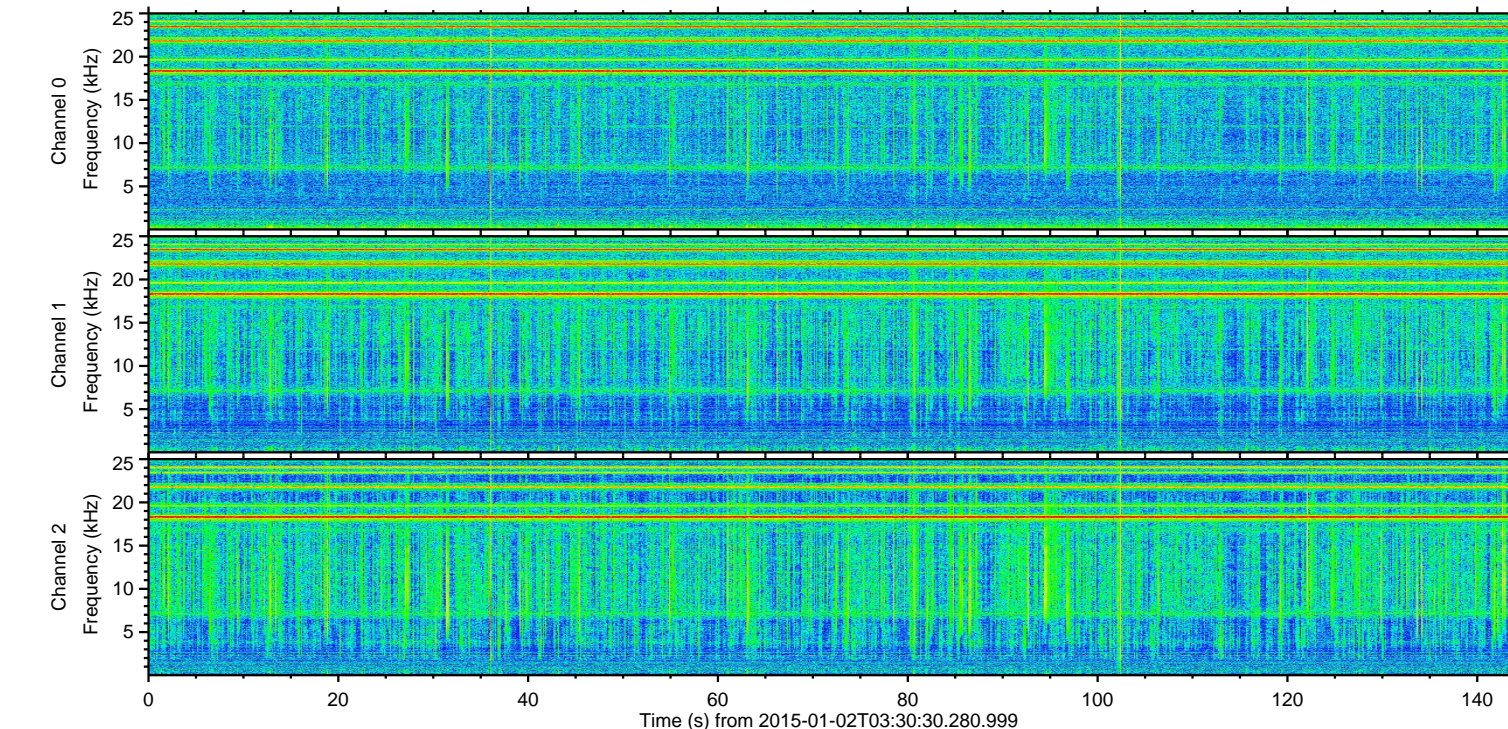
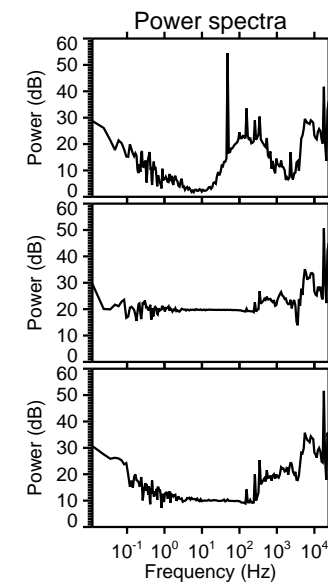
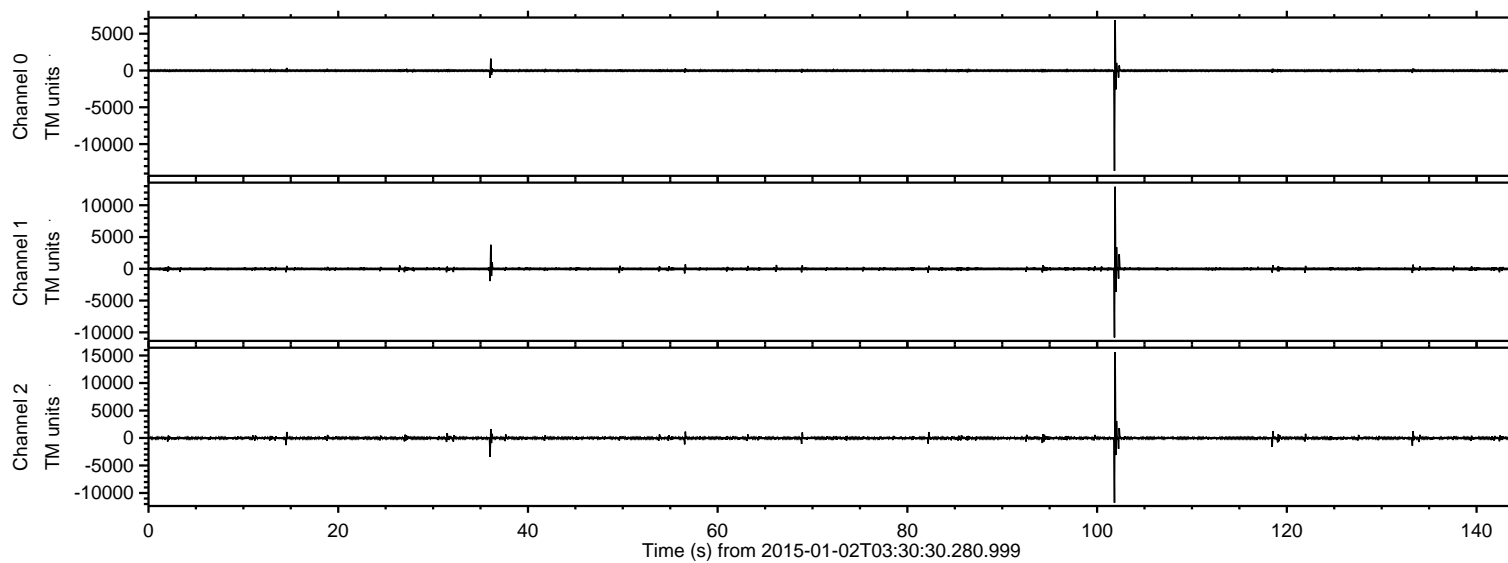

ELMAVAN 3D WAVEFORMS (Measured data sampled at 50 kHz) 49805 packets of 144 samples from 2015-01-02T03:30:30.280.999. Part 102/144

Processed Sat Jan 3 12:58:51 2015 by ELM ver.2012-10-06 from 001__elm20150102_033029__dat00.bin

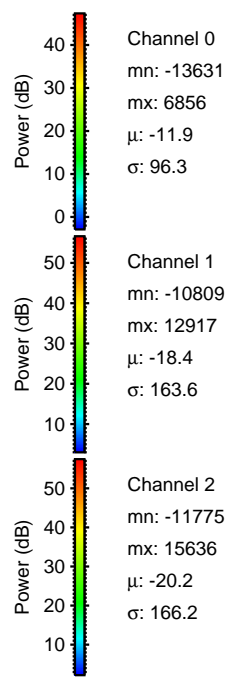
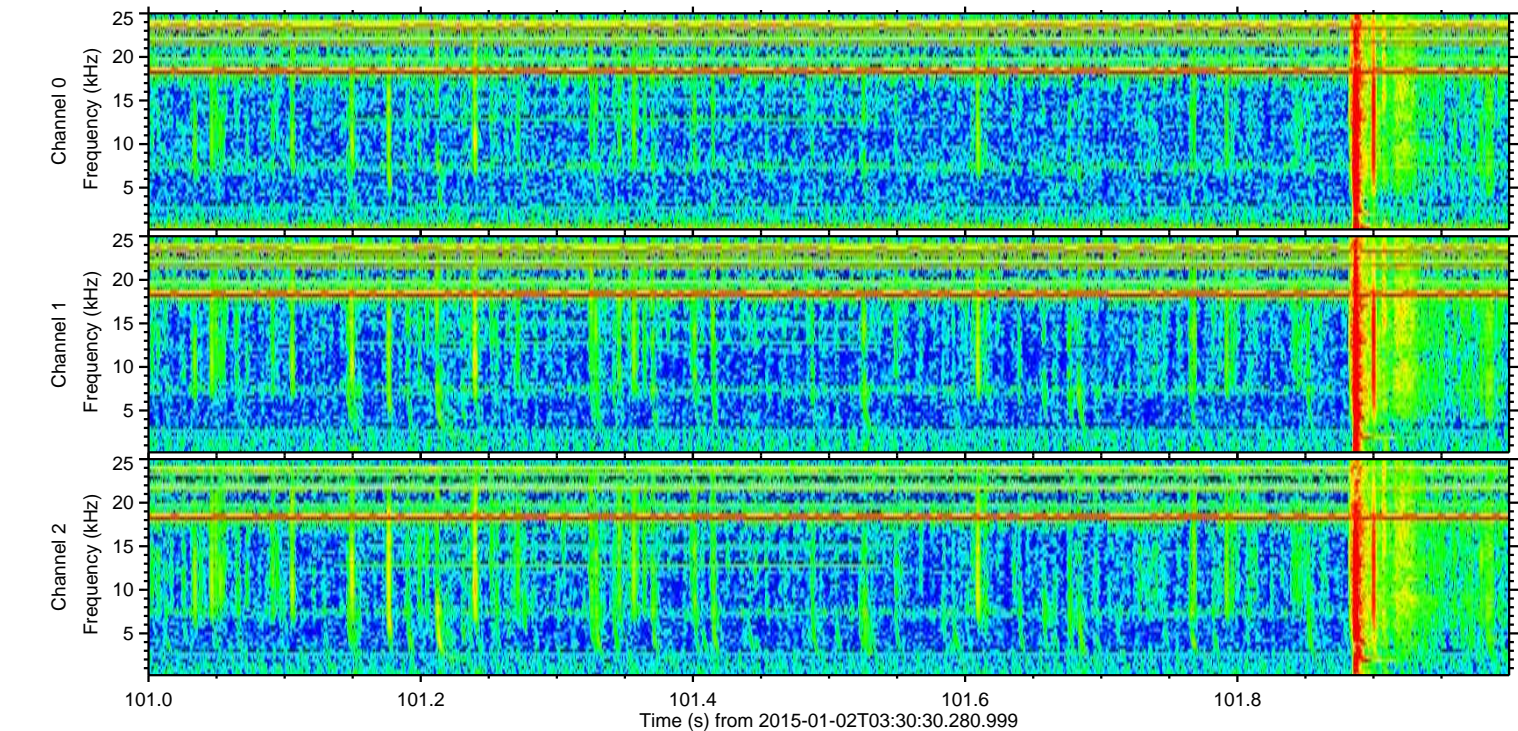
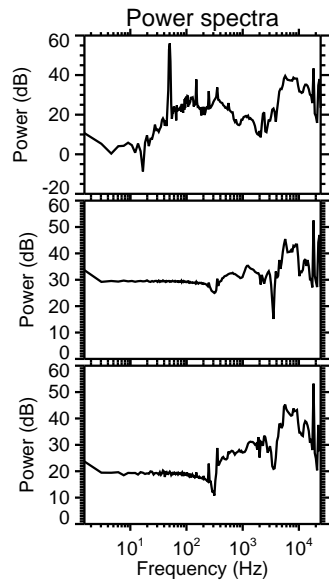
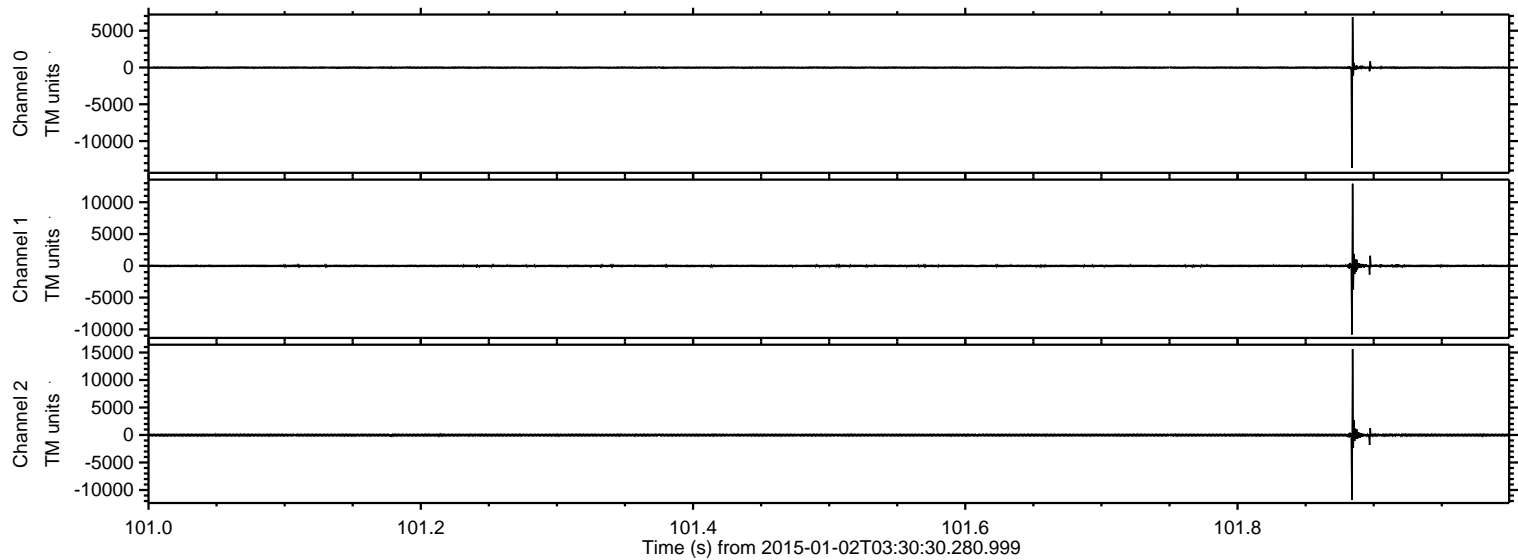

Processed Sat Jan 3 12:58:52 2015 by ELM ver.2012-10-06 from 001__elm20150102_033029__dat00.bin

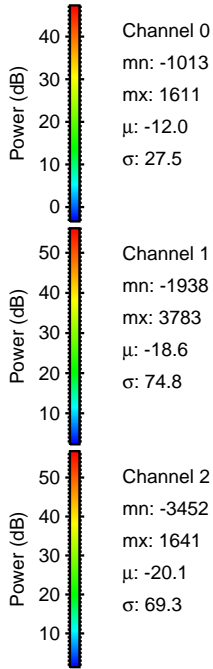
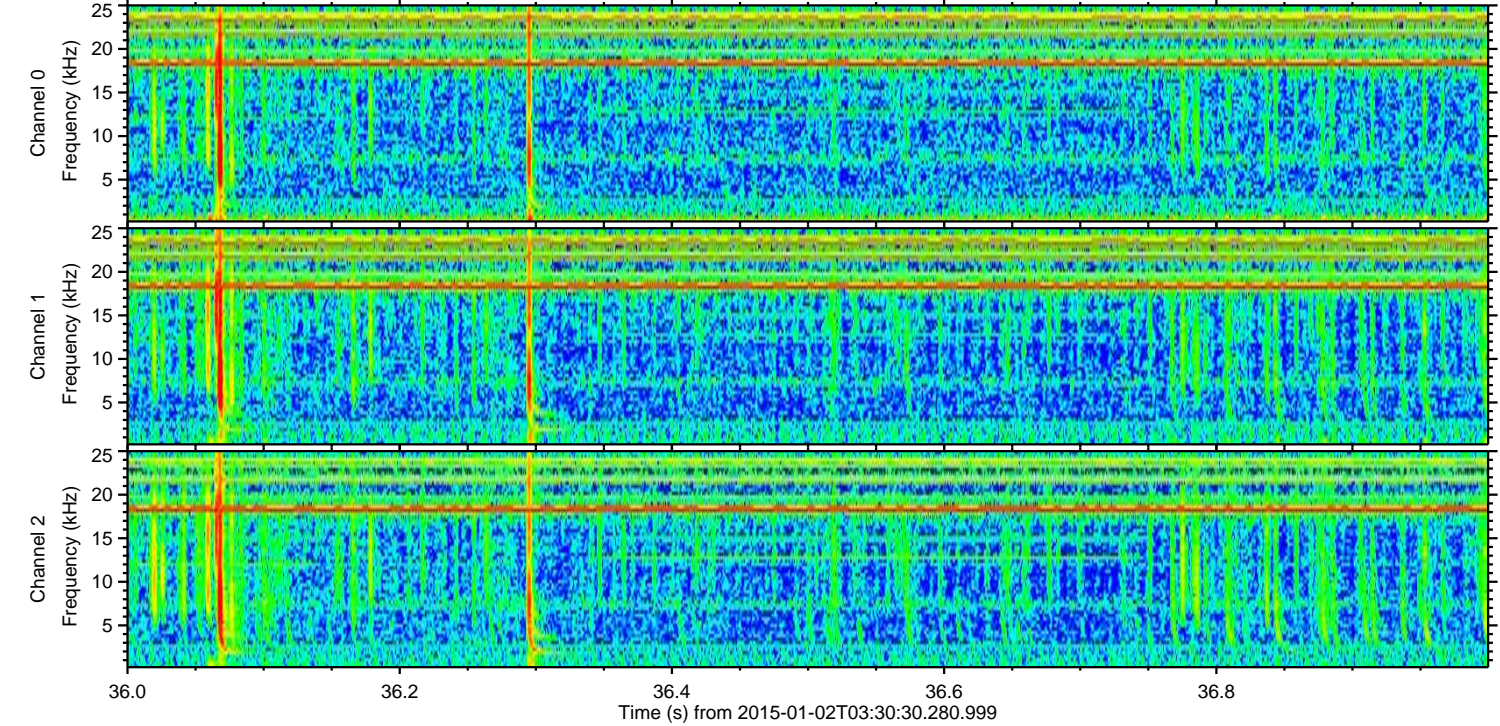
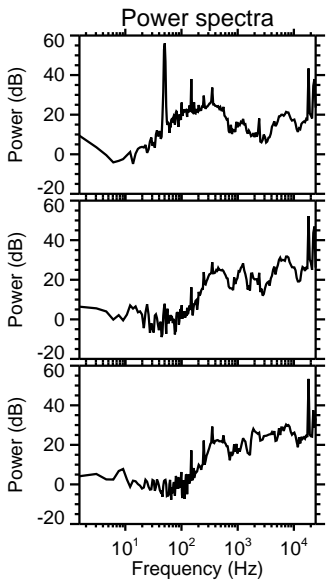
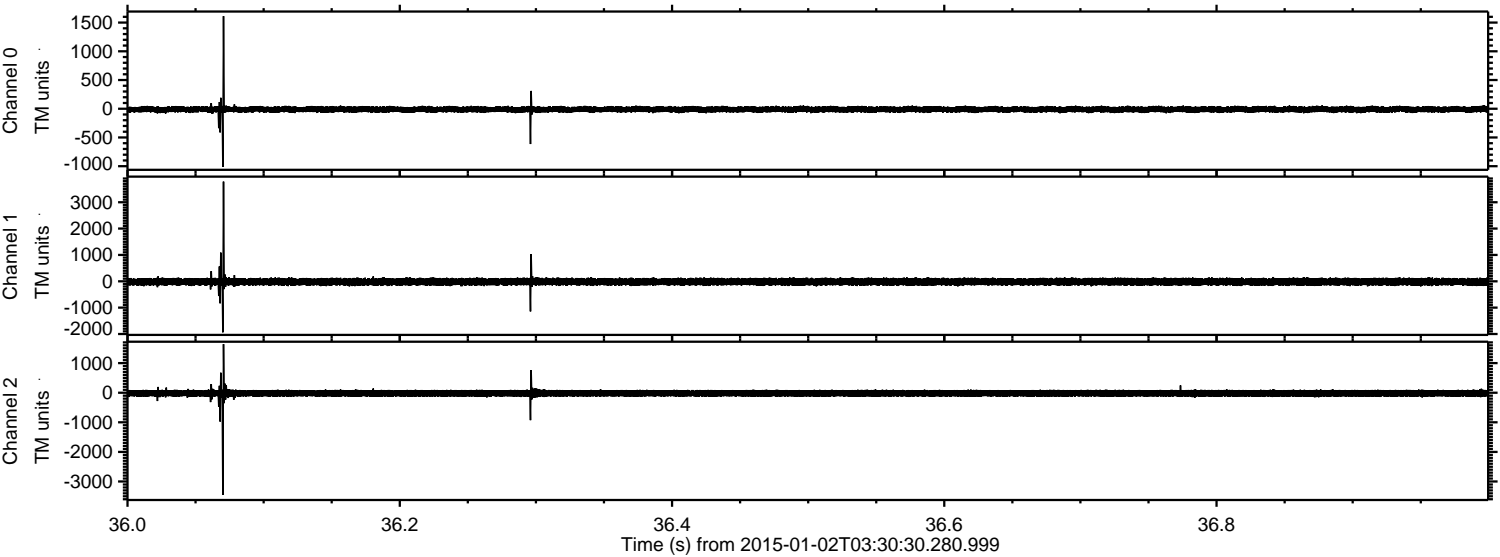

ELMAVAN 3D WAVEFORMS (Measured data sampled at 50 kHz) 49805 packets of 144 samples from 2015-01-02T03:30:30.280.999. Part 103/144

Processed Sat Jan 3 12:58:53 2015 by ELM ver.2012-10-06 from 001__elm20150102_033029__dat00.bin

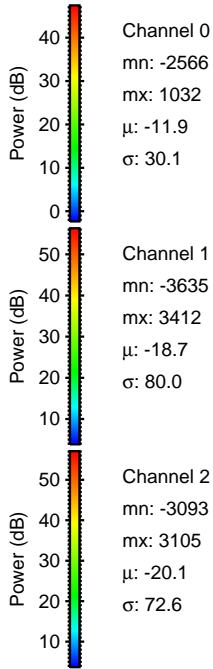
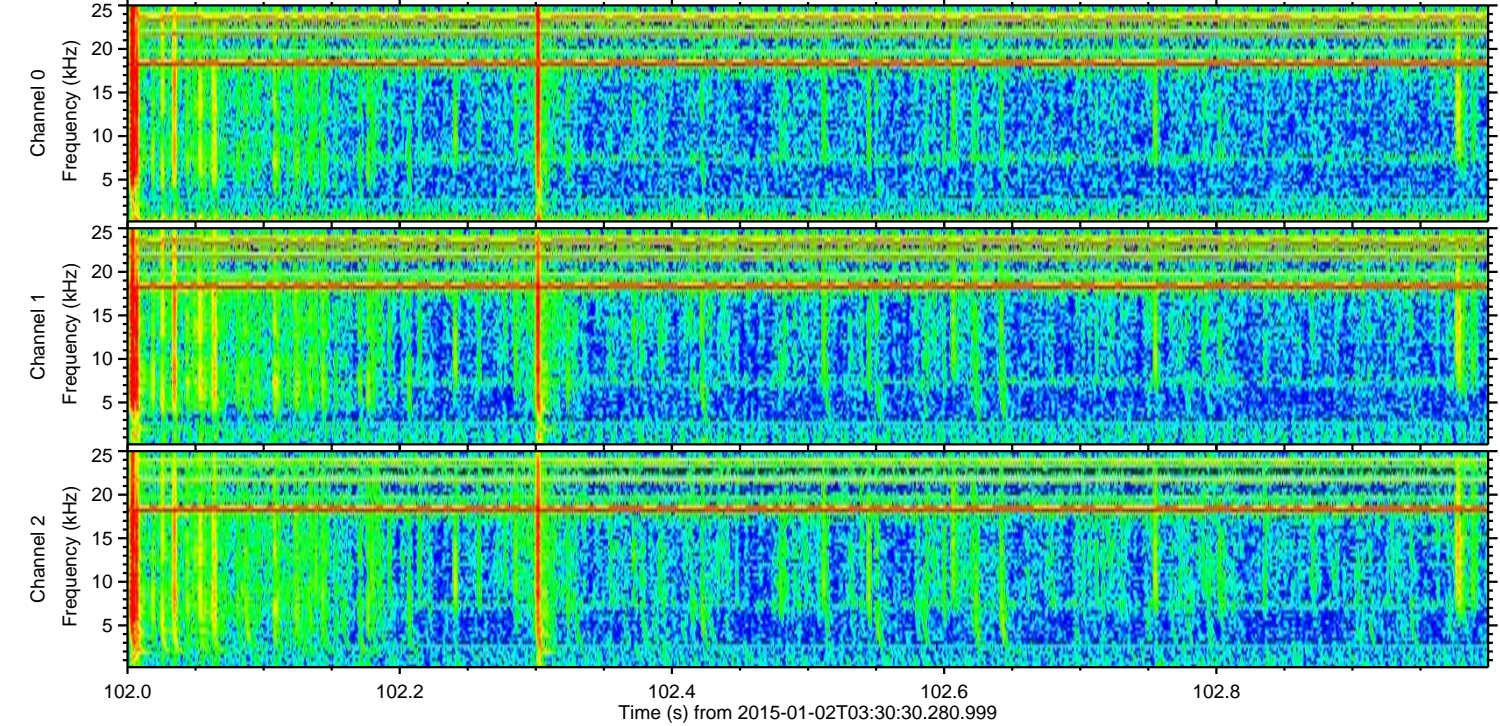
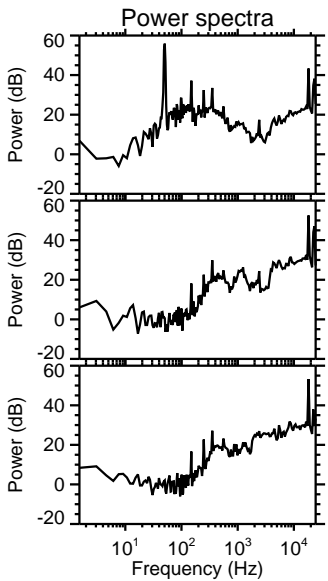
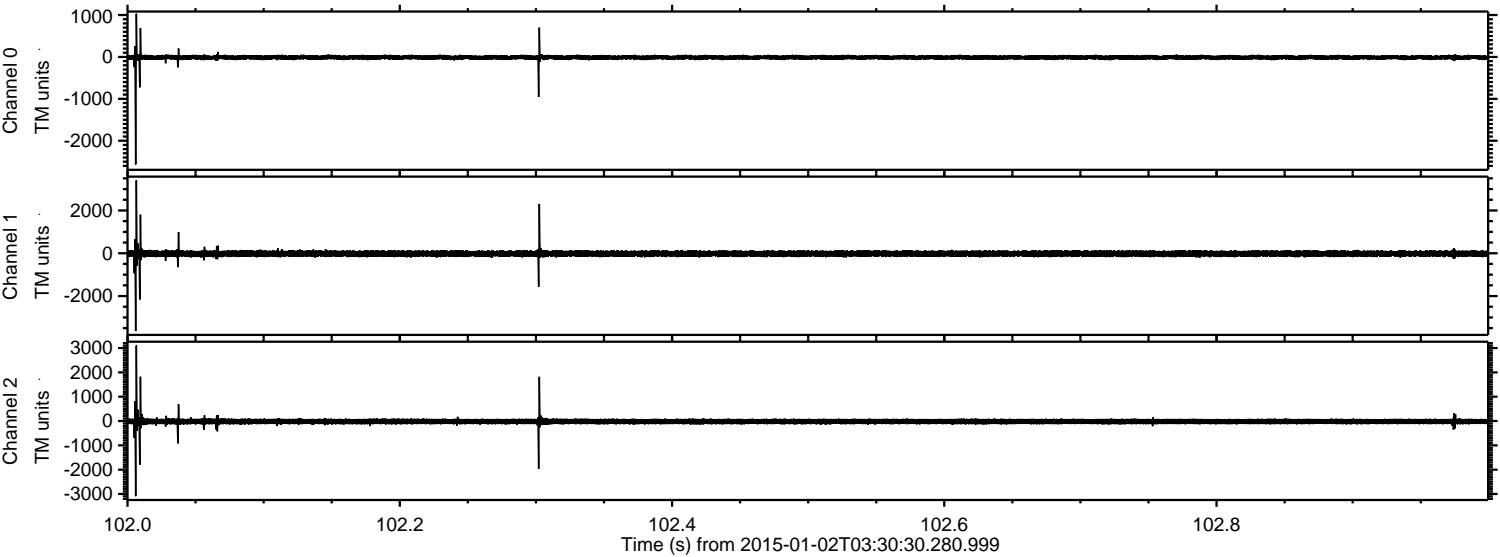

Channel 0
mn: -2566
mx: 1032
 μ : -11.9
 σ : 30.1

Channel 1
mn: -3635
mx: 3412
 μ : -18.7
 σ : 80.0

Channel 2
mn: -3093
mx: 3105
 μ : -20.1
 σ : 72.6

ELMAVAN 3D WAVEFORMS (Measured data sampled at 50 kHz) 49805 packets of 144 samples from 2015-01-02T03:30:30.280.999. Part 119/144

Processed Sat Jan 3 12:58:54 2015 by ELM ver.2012-10-06 from 001__elm20150102_033029__dat00.bin

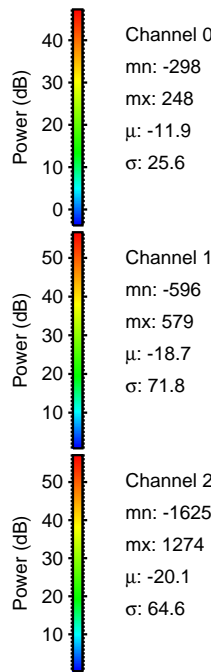
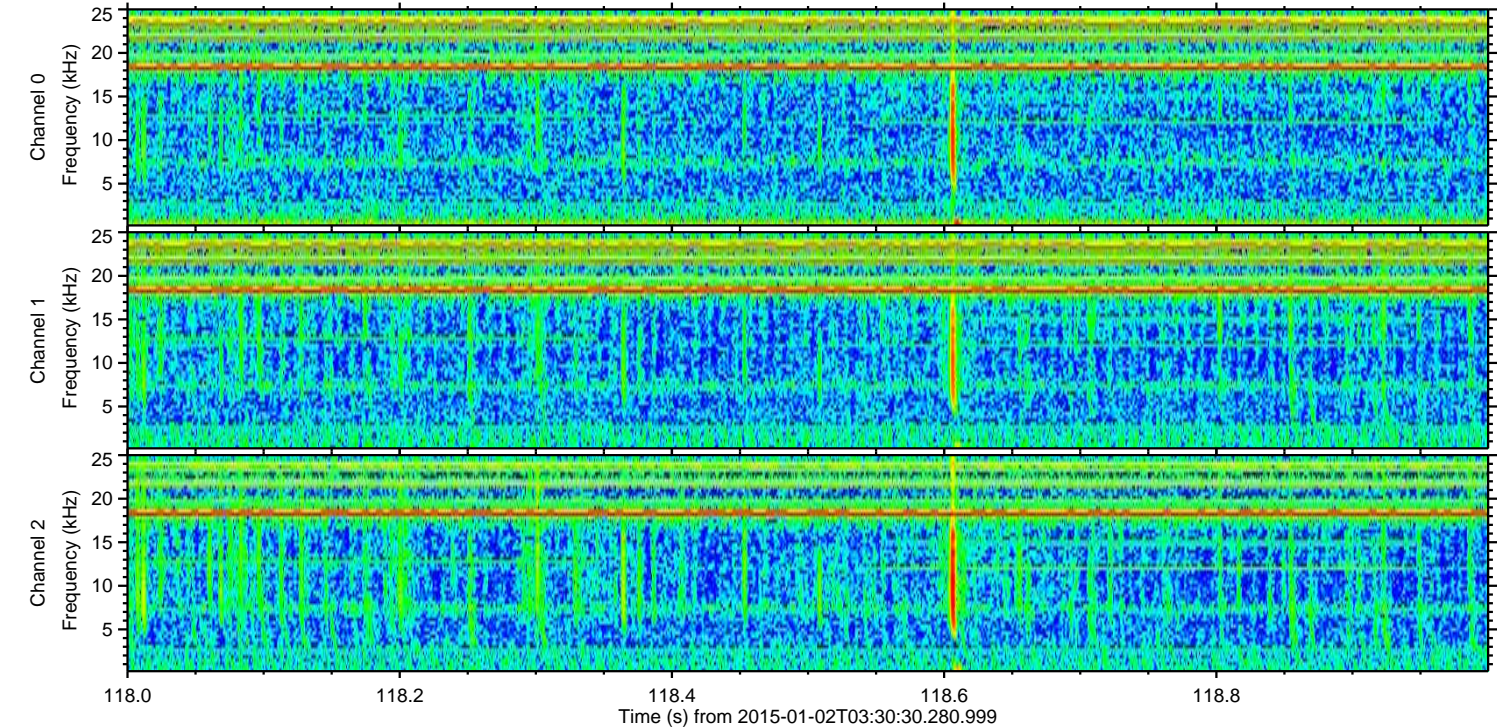
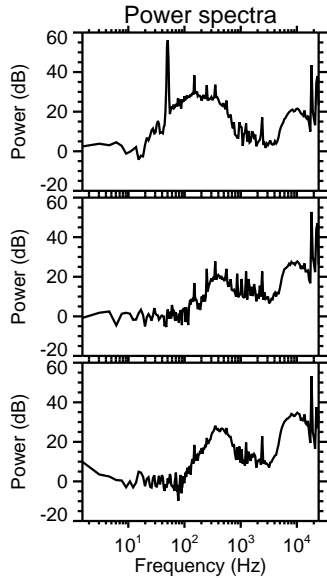
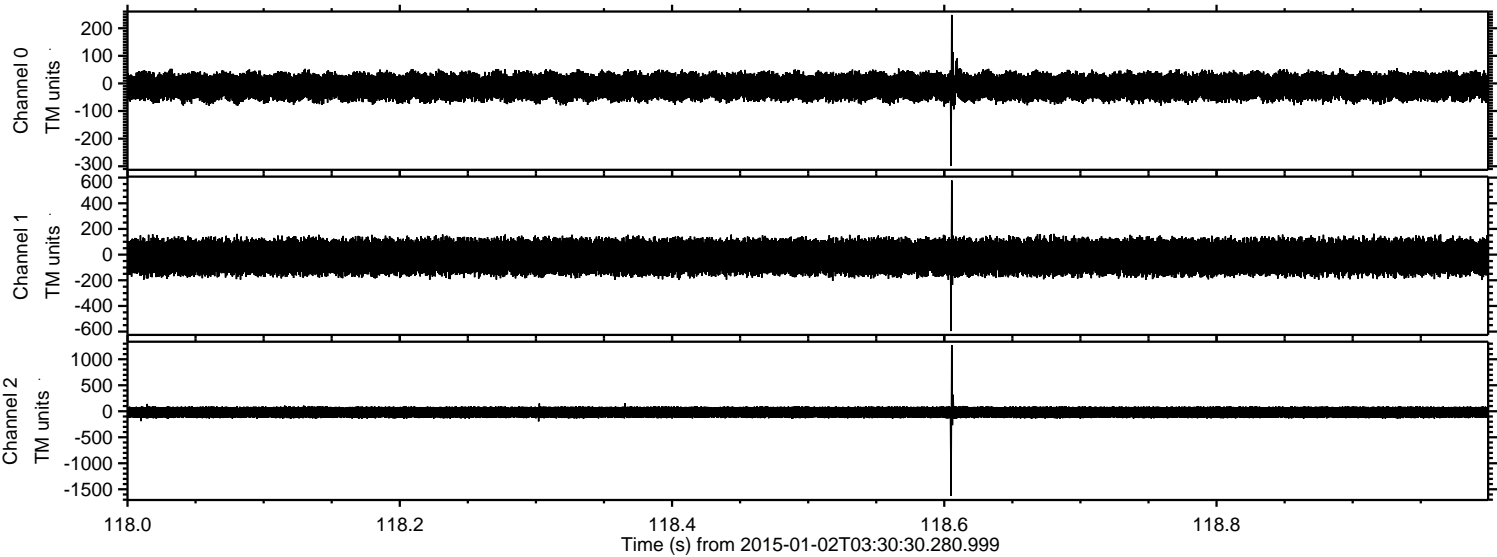

Processed Sat Jan 3 12:58:55 2015 by ELM ver.2012-10-06 from 001__elm20150102_033029__dat00.bin

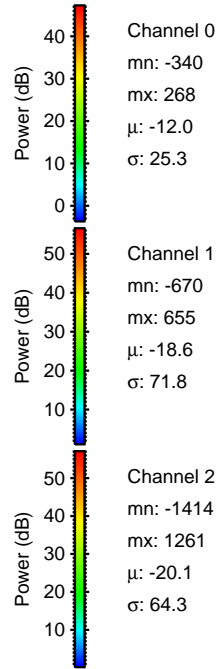
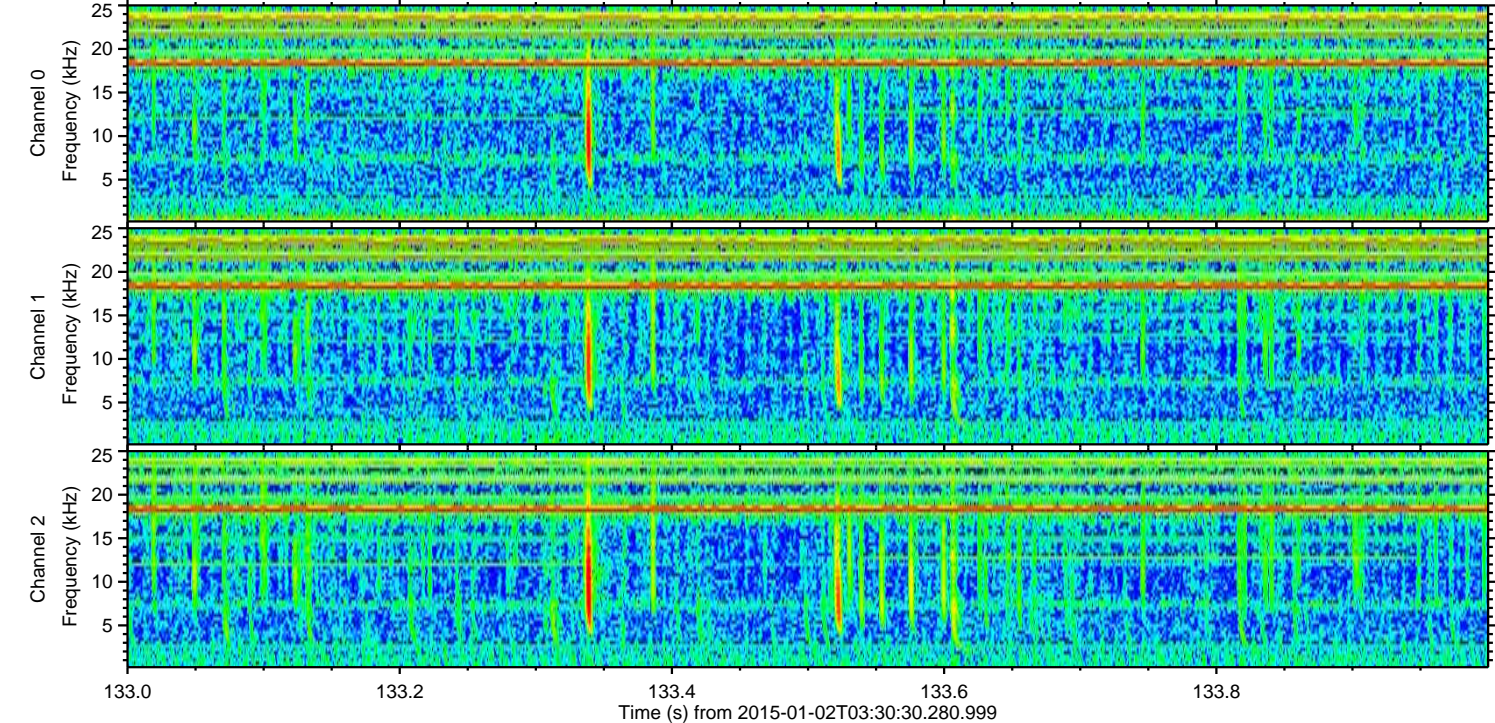
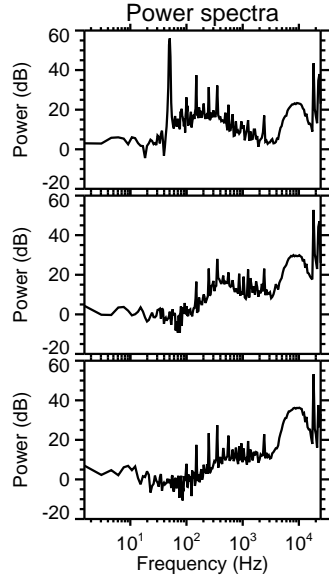
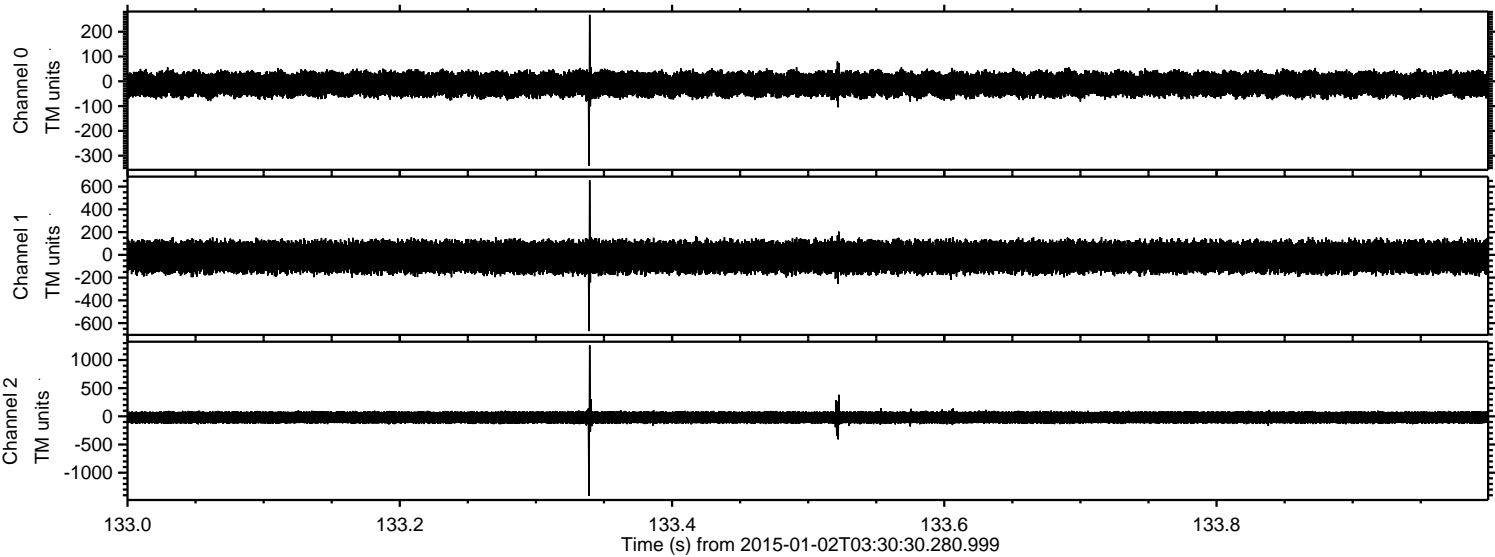

Processed Sat Jan 3 12:58:56 2015 by ELM ver.2012-10-06 from 001__elm20150102_033029__dat00.bin

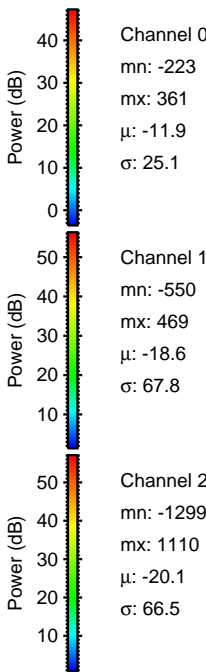
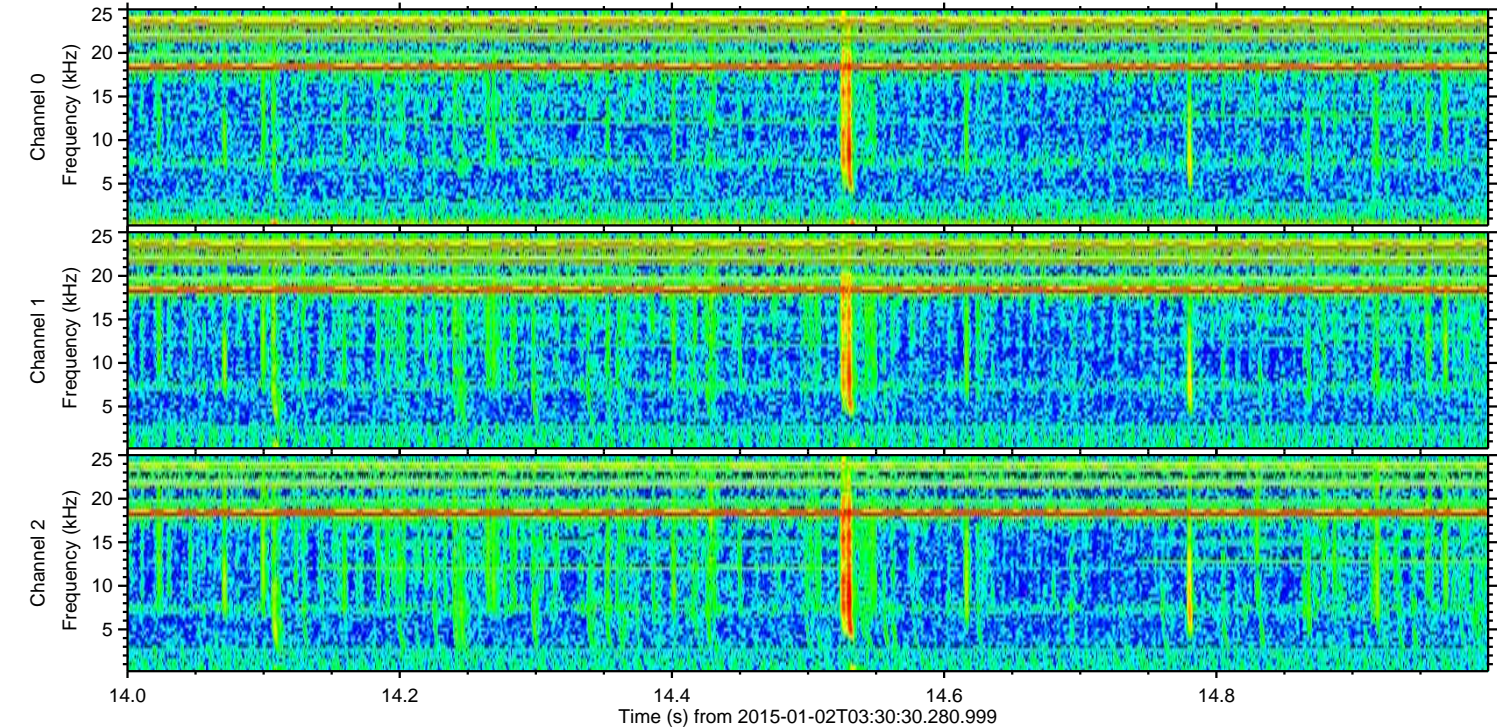
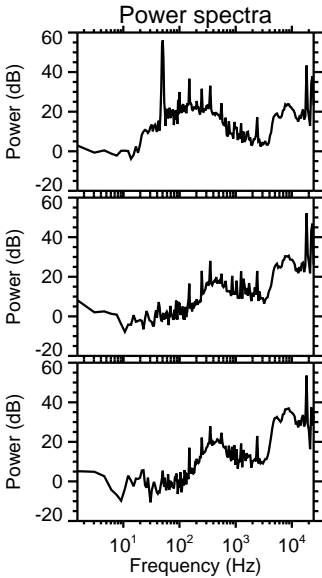
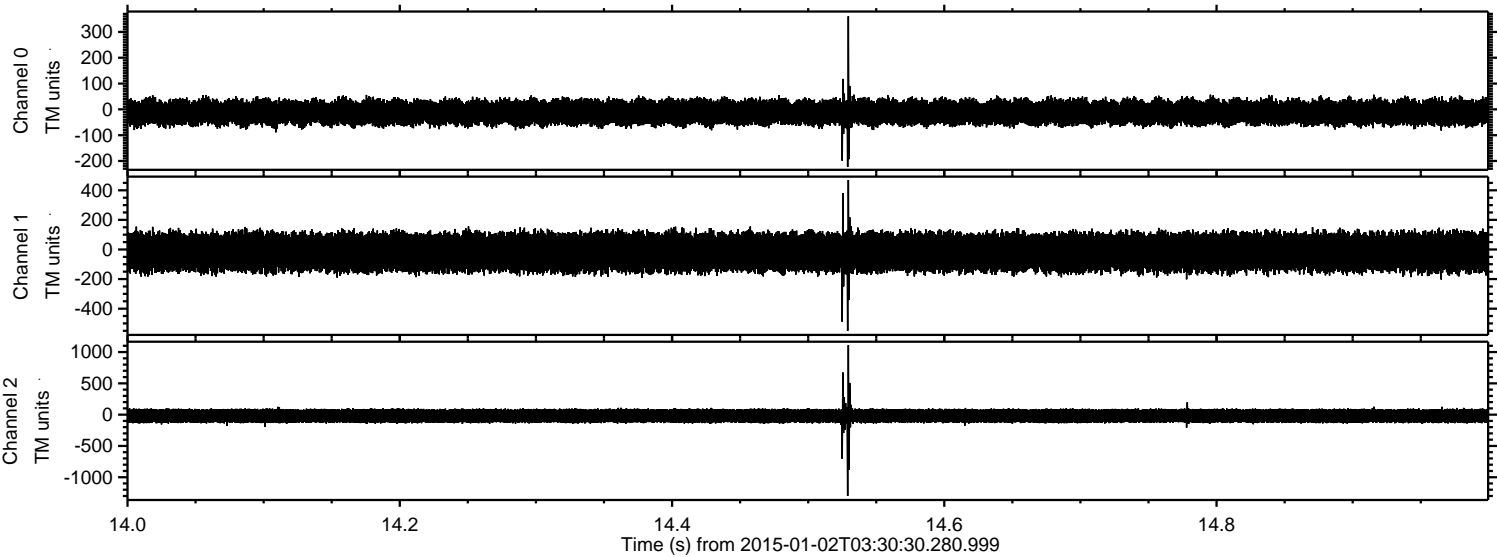

Processed Sat Jan 3 12:58:57 2015 by ELM ver.2012-10-06 from 001__elm20150102_033029__dat00.bin

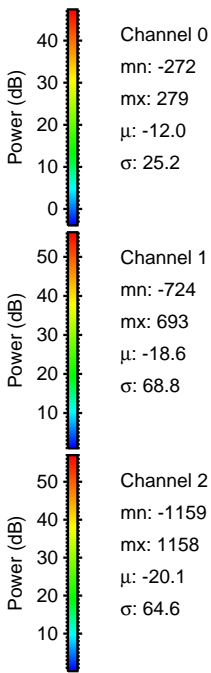
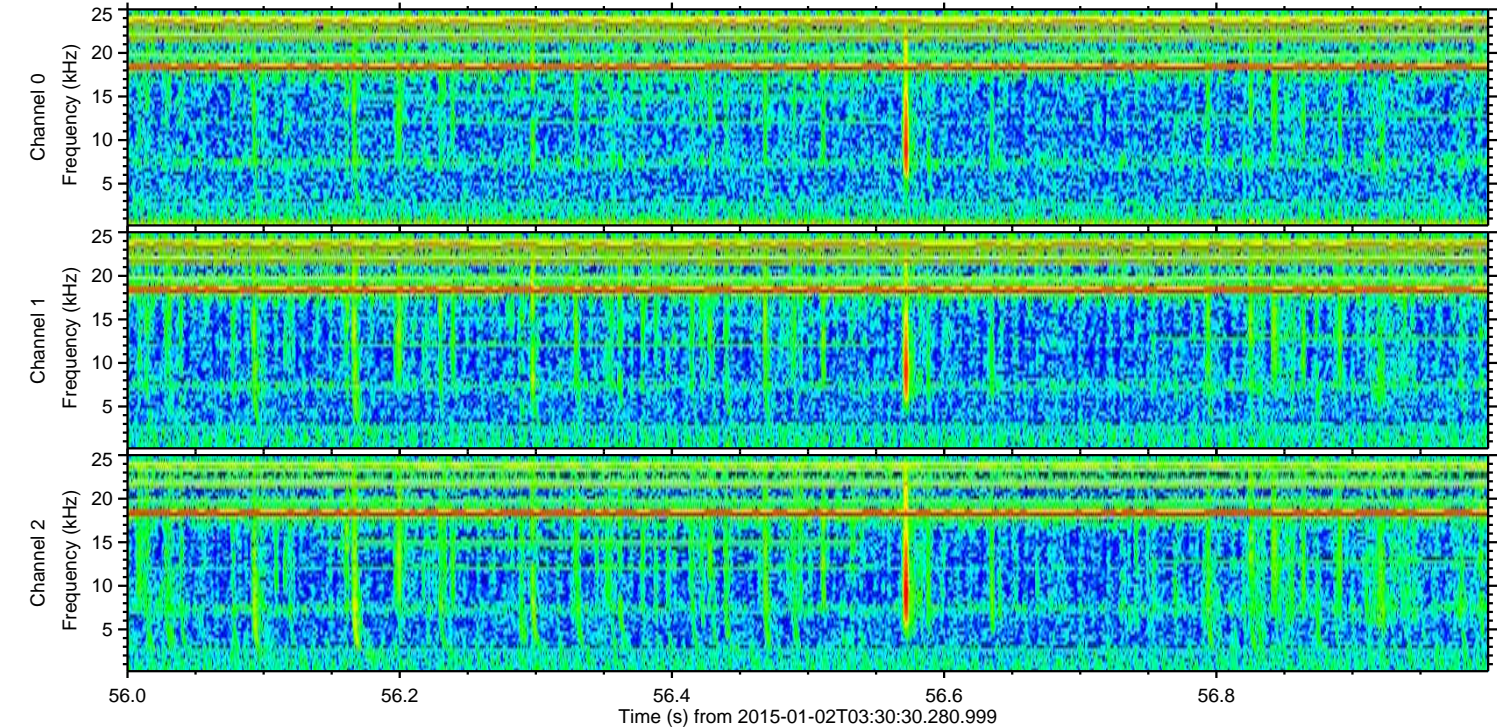
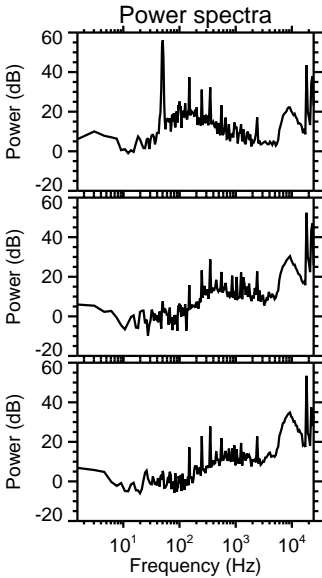
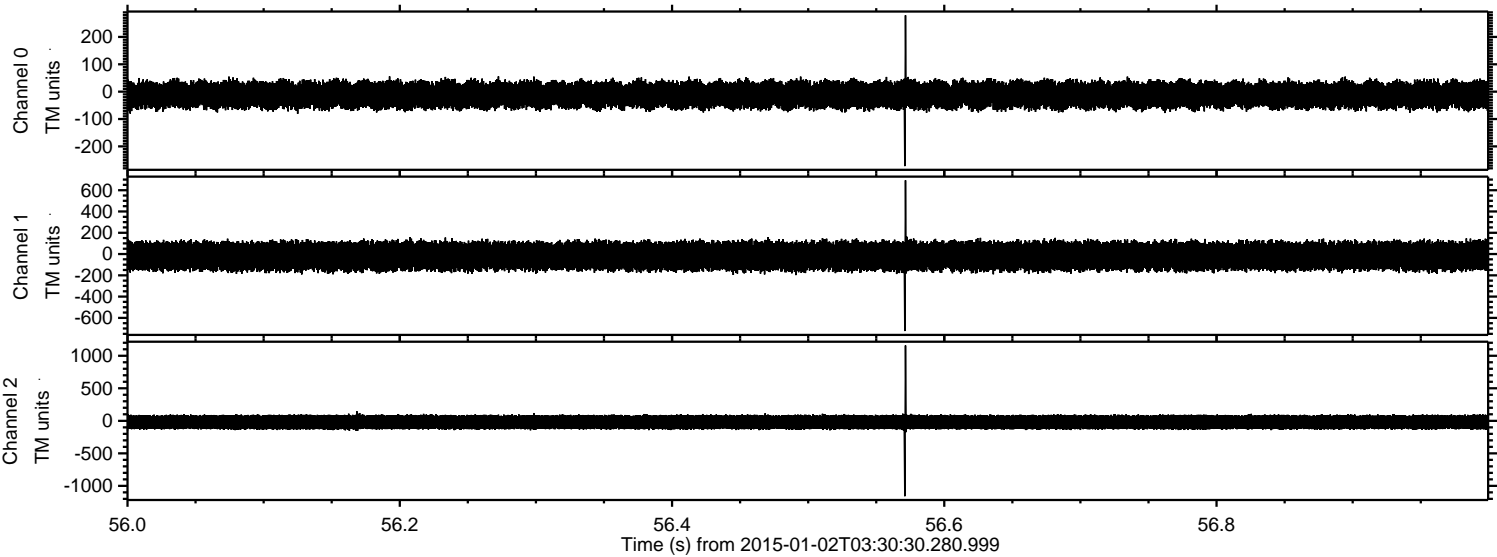

Processed Sat Jan 3 12:58:58 2015 by ELM ver.2012-10-06 from 001__elm20150102_033029__dat00.bin

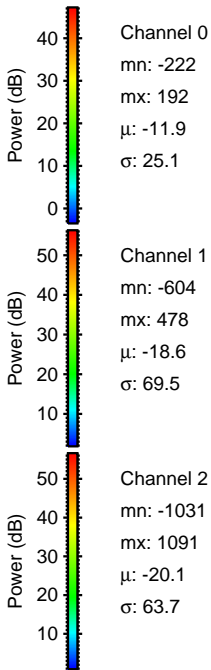
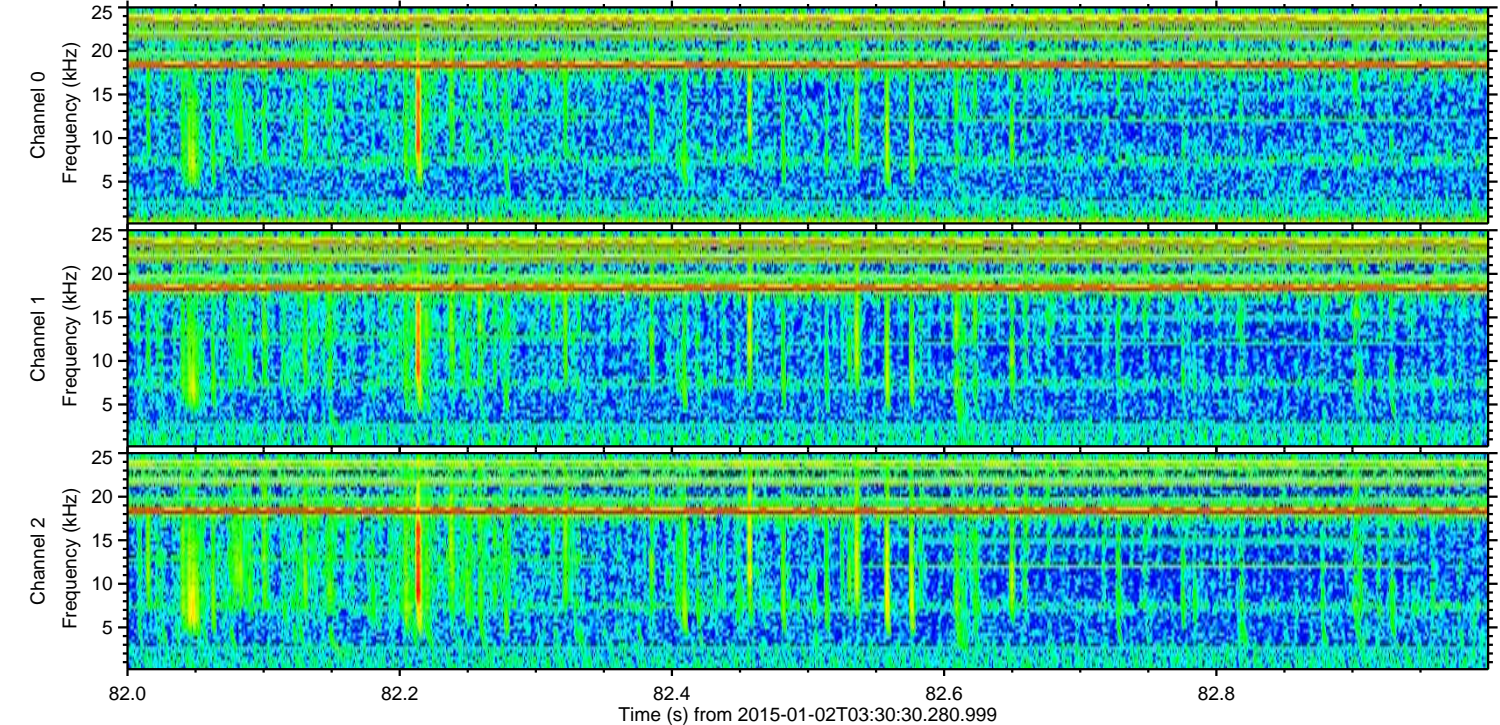
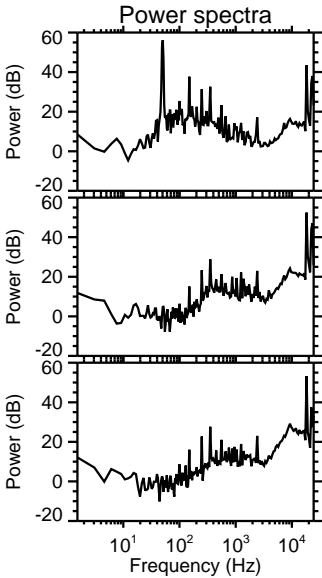
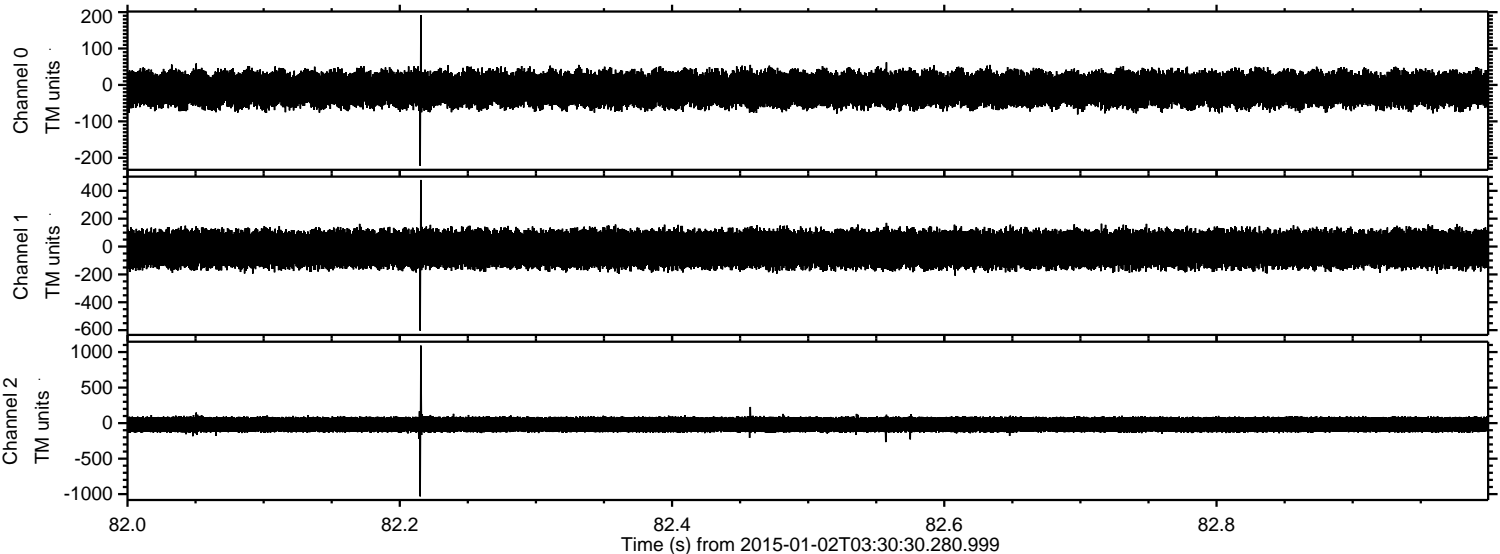

Processed Sat Jan 3 12:58:59 2015 by ELM ver.2012-10-06 from 001__elm20150102_033029__dat00.bin

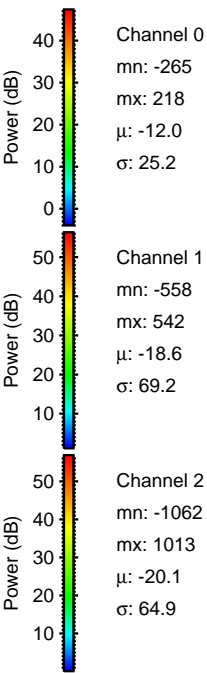
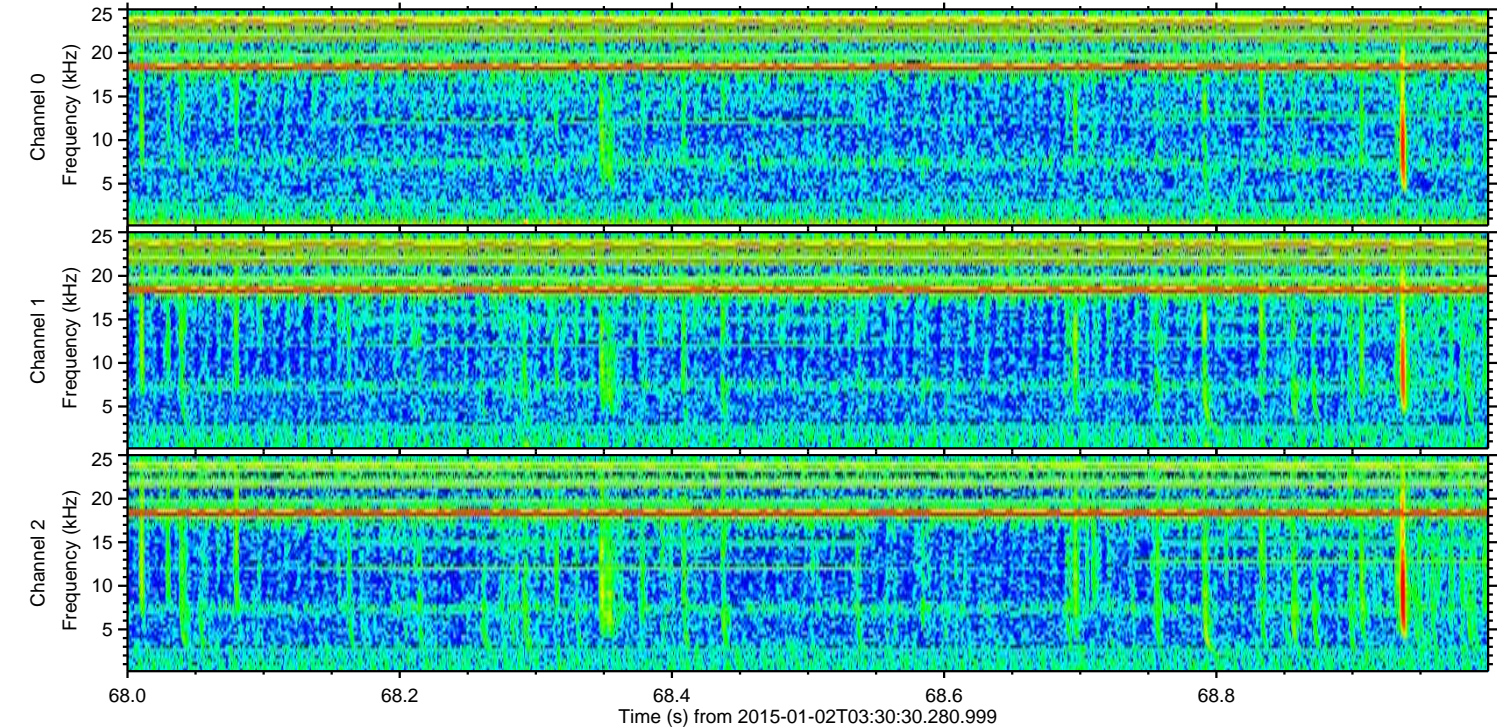
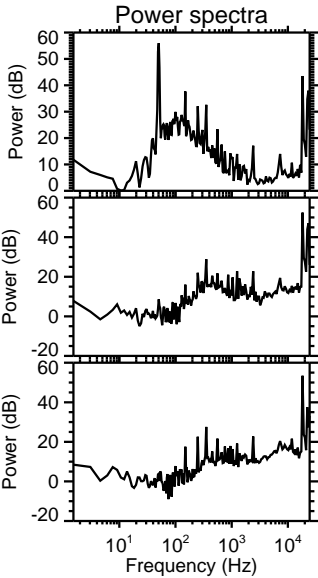
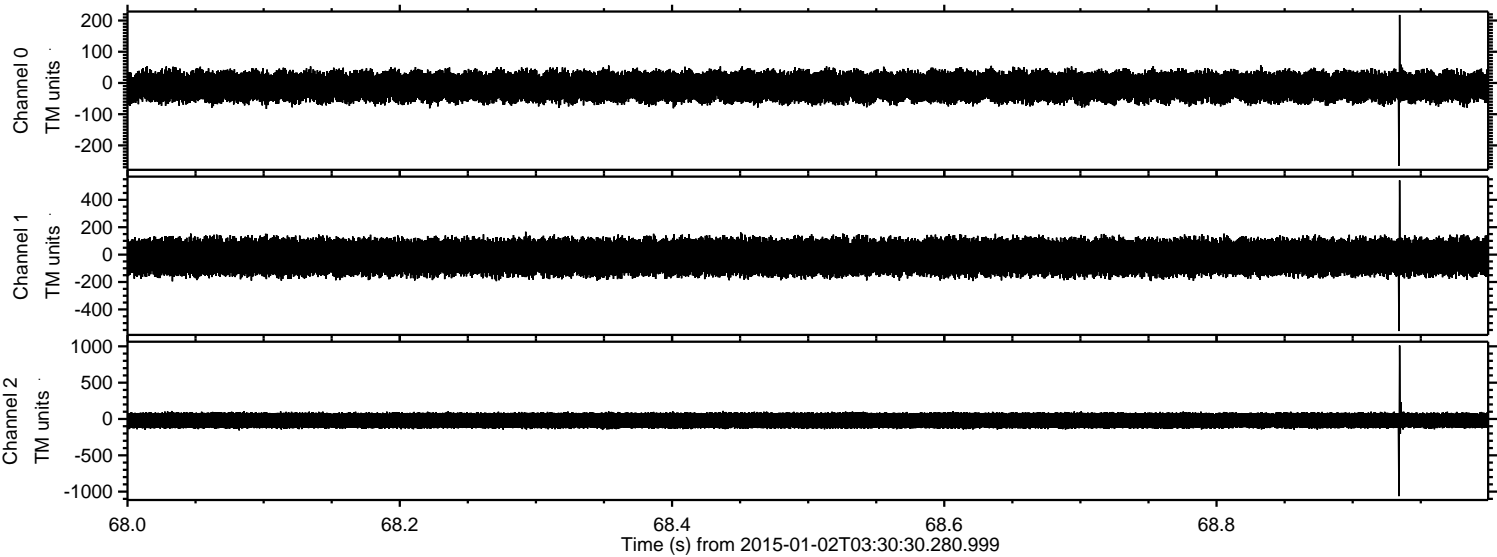

Processed Sat Jan 3 12:59:00 2015 by ELM ver.2012-10-06 from 001__elm20150102_033029__dat00.bin

