

ELMAVAN 3D WAVEFORMS (Measured data sampled at 50 kHz) 49806 packets of 144 samples from 2015-01-02T03:25:30.125.999.

Processed Sat Jan 3 12:57:32 2015 by ELM ver.2012-10-06 from 001__elm20150102_032529__dat00.bin

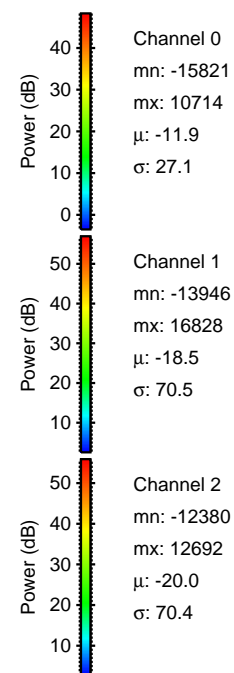
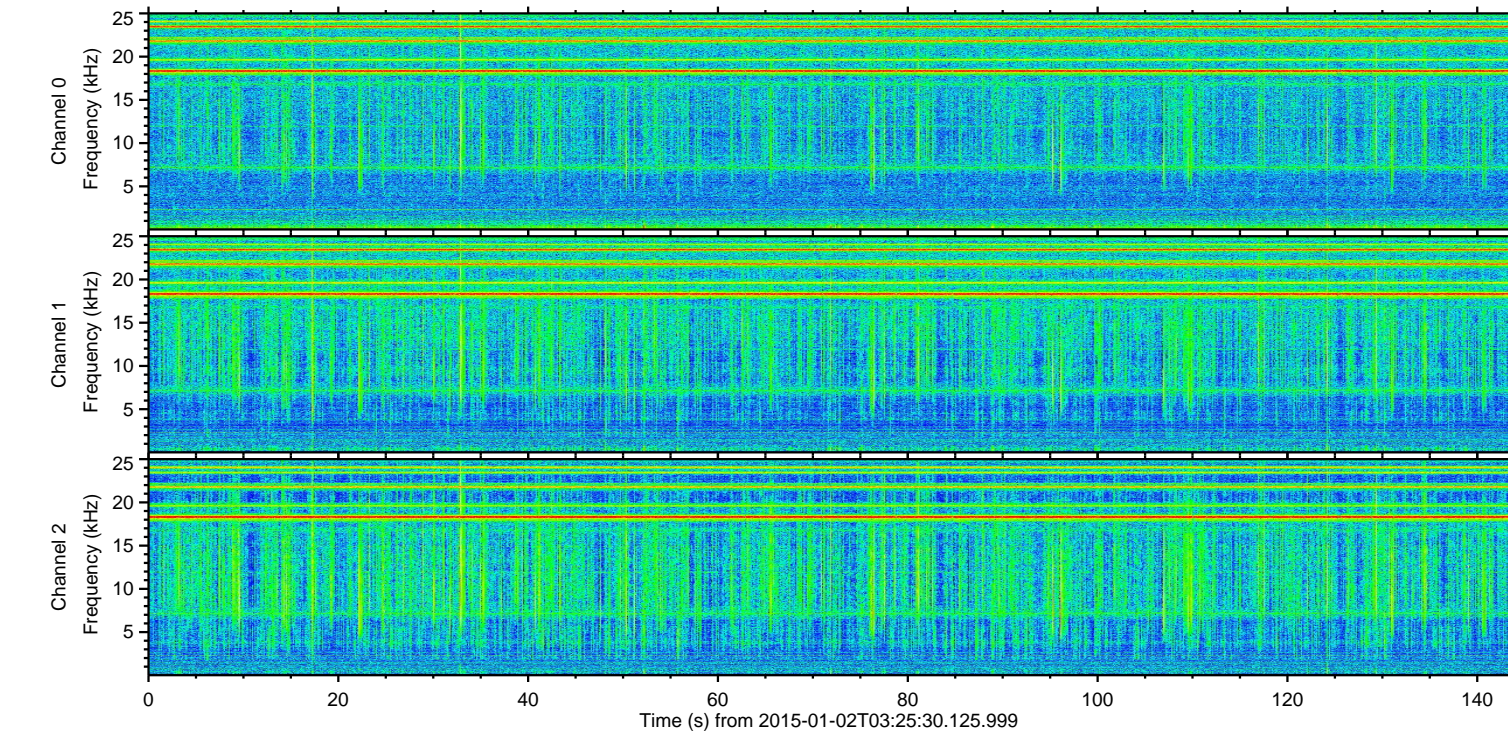
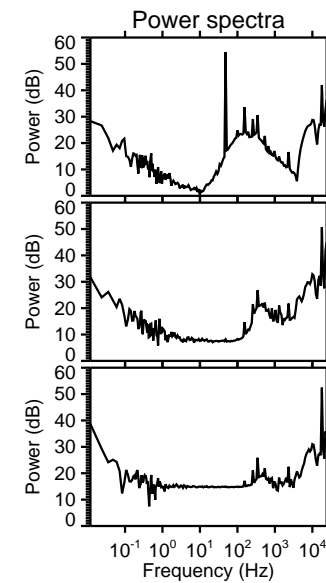
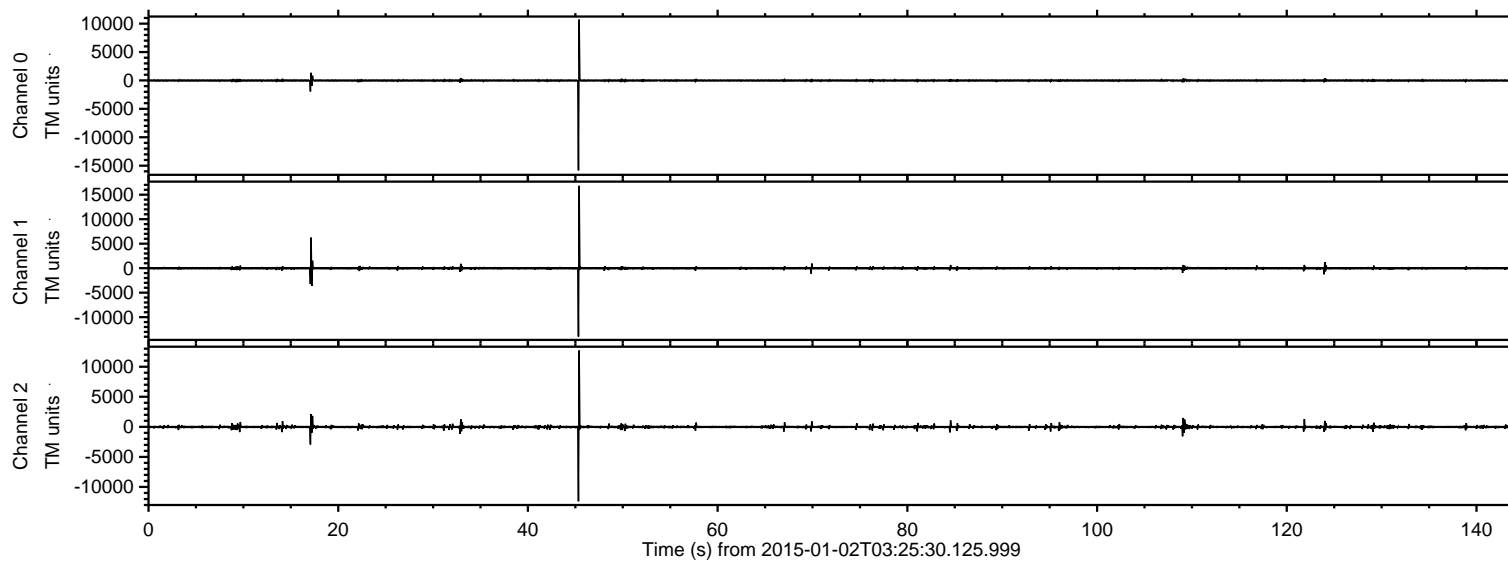

ELMAVAN 3D WAVEFORMS (Measured data sampled at 50 kHz) 49806 packets of 144 samples from 2015-01-02T03:25:30.125.999. Part 46/144

Processed Sat Jan 3 12:57:44 2015 by ELM ver.2012-10-06 from 001__elm20150102_032529__dat00.bin

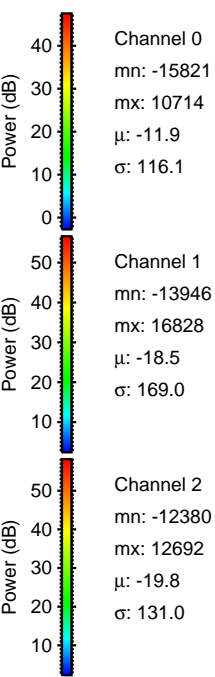
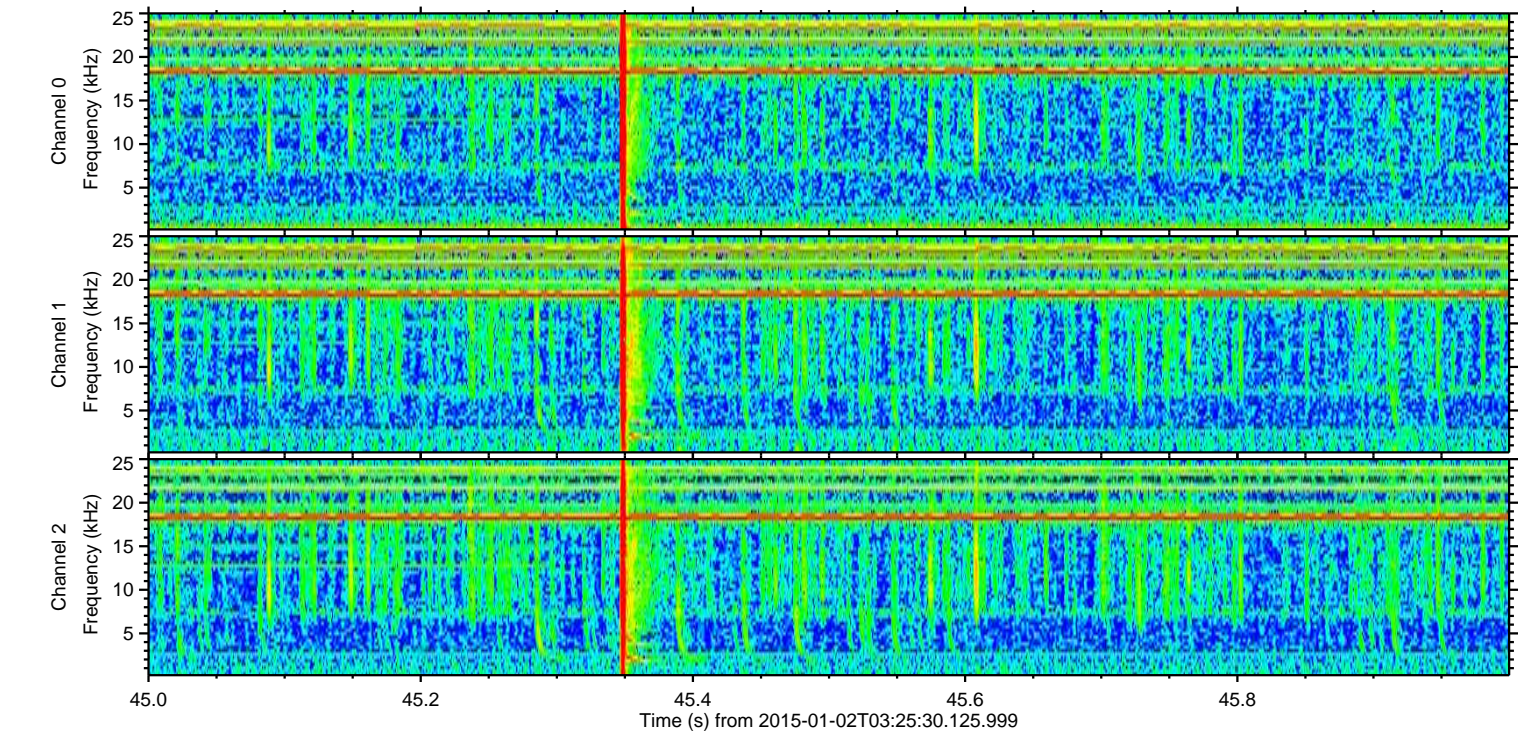
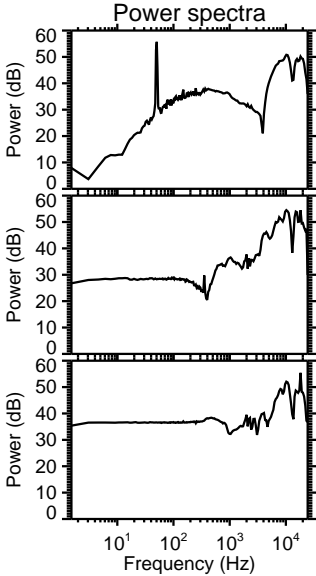
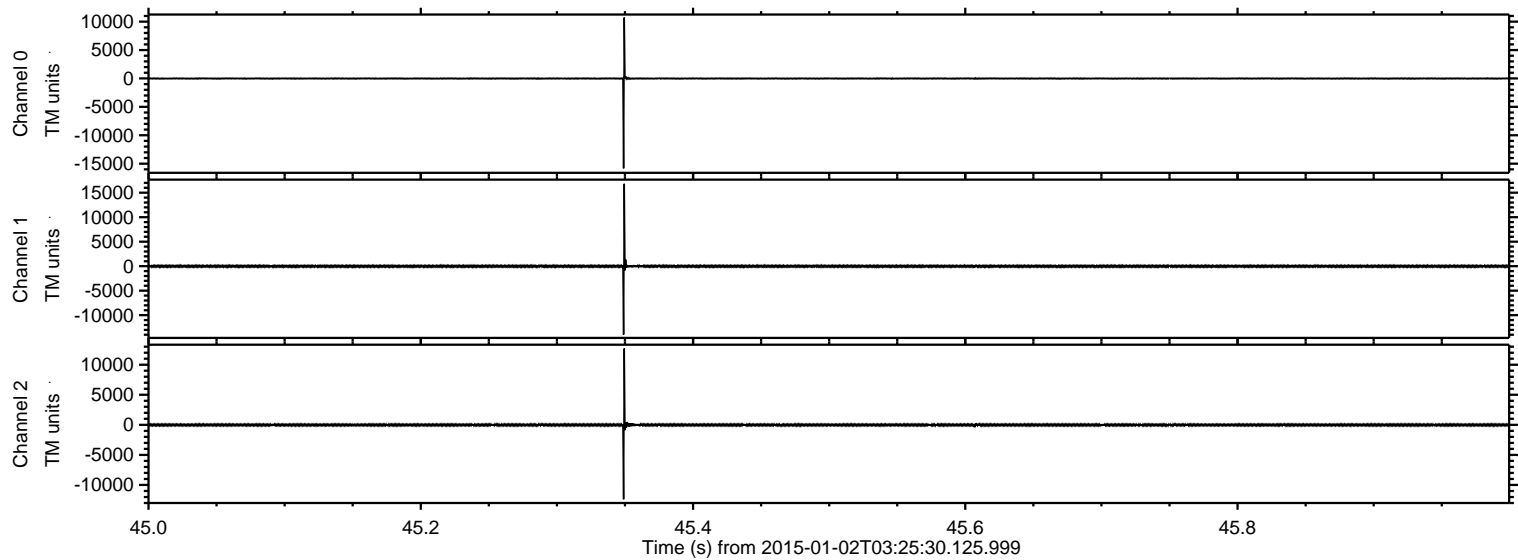

ELMAVAN 3D WAVEFORMS (Measured data sampled at 50 kHz) 49806 packets of 144 samples from 2015-01-02T03:25:30.125.999. Part 18/144

Processed Sat Jan 3 12:57:45 2015 by ELM ver.2012-10-06 from 001__elm20150102_032529__dat00.bin

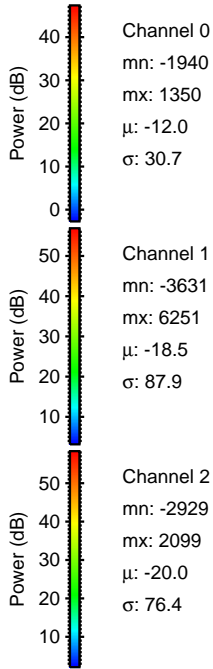
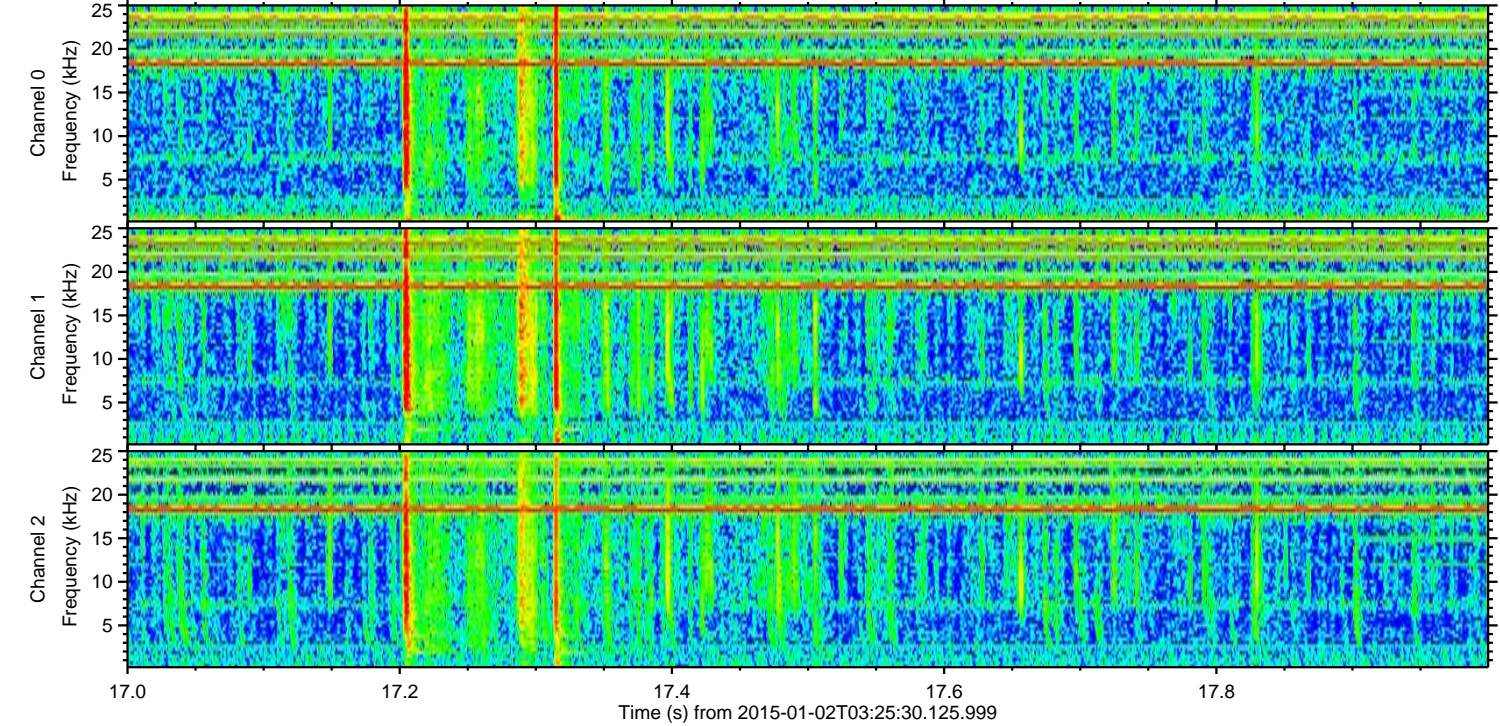
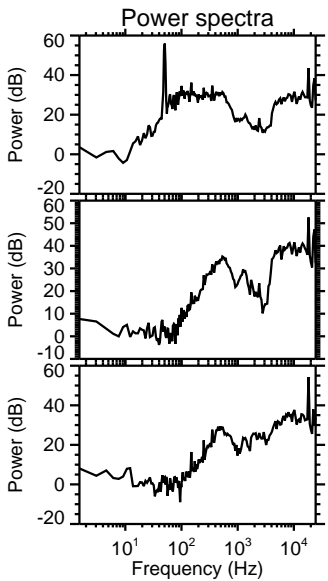
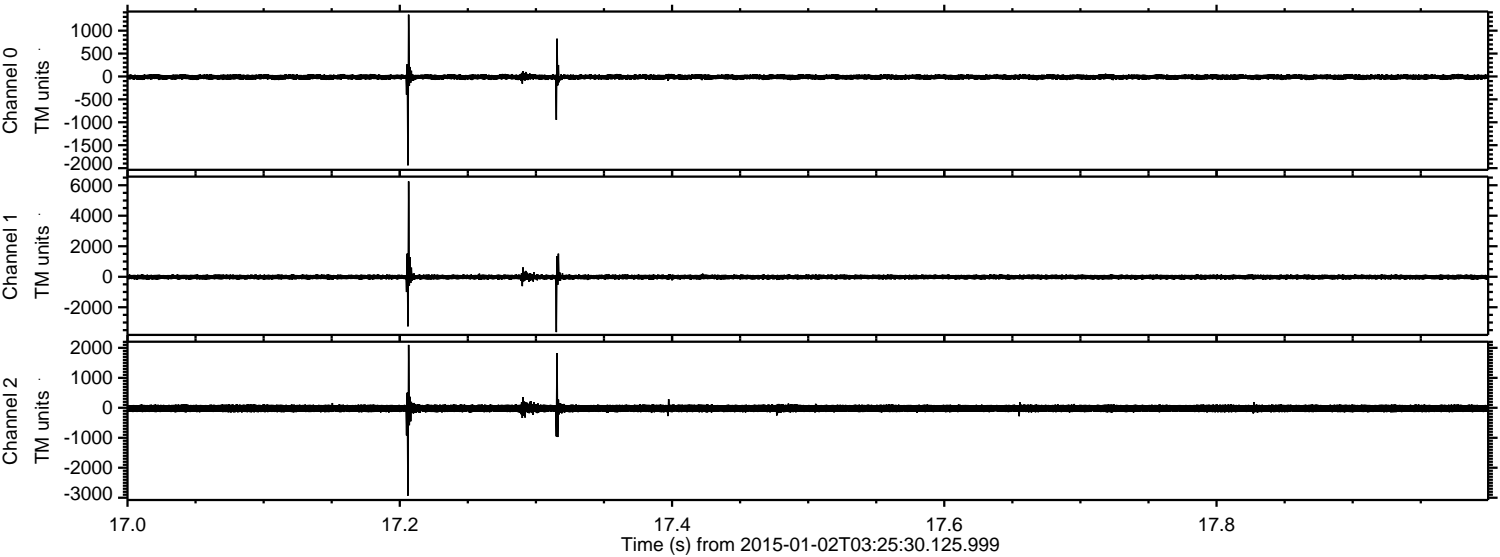

Channel 0
mn: -1940
mx: 1350
 μ : -12.0
 σ : 30.7

Channel 1
mn: -3631
mx: 6251
 μ : -18.5
 σ : 87.9

Channel 2
mn: -2929
mx: 2099
 μ : -20.0
 σ : 76.4

ELMAVAN 3D WAVEFORMS (Measured data sampled at 50 kHz) 49806 packets of 144 samples from 2015-01-02T03:25:30.125.999. Part 110/144

Processed Sat Jan 3 12:57:46 2015 by ELM ver.2012-10-06 from 001__elm20150102_032529__dat00.bin

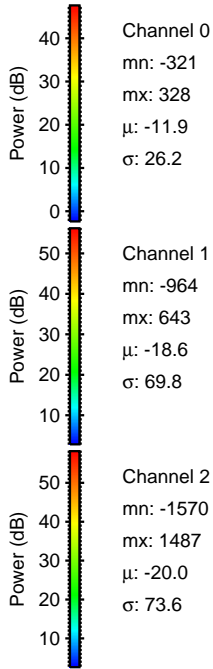
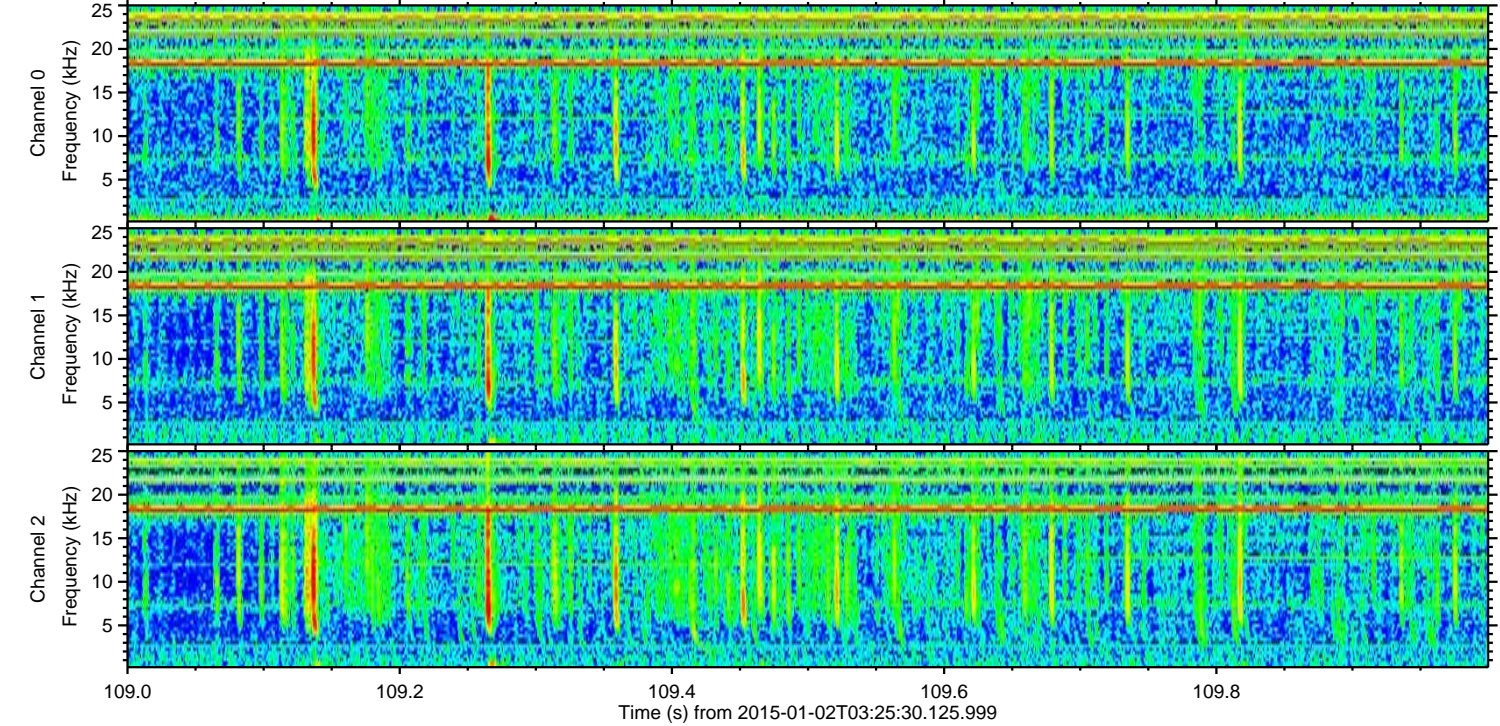
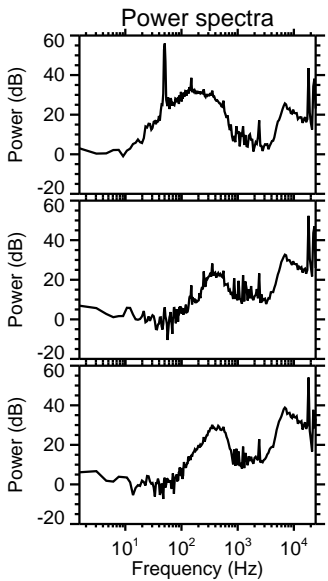
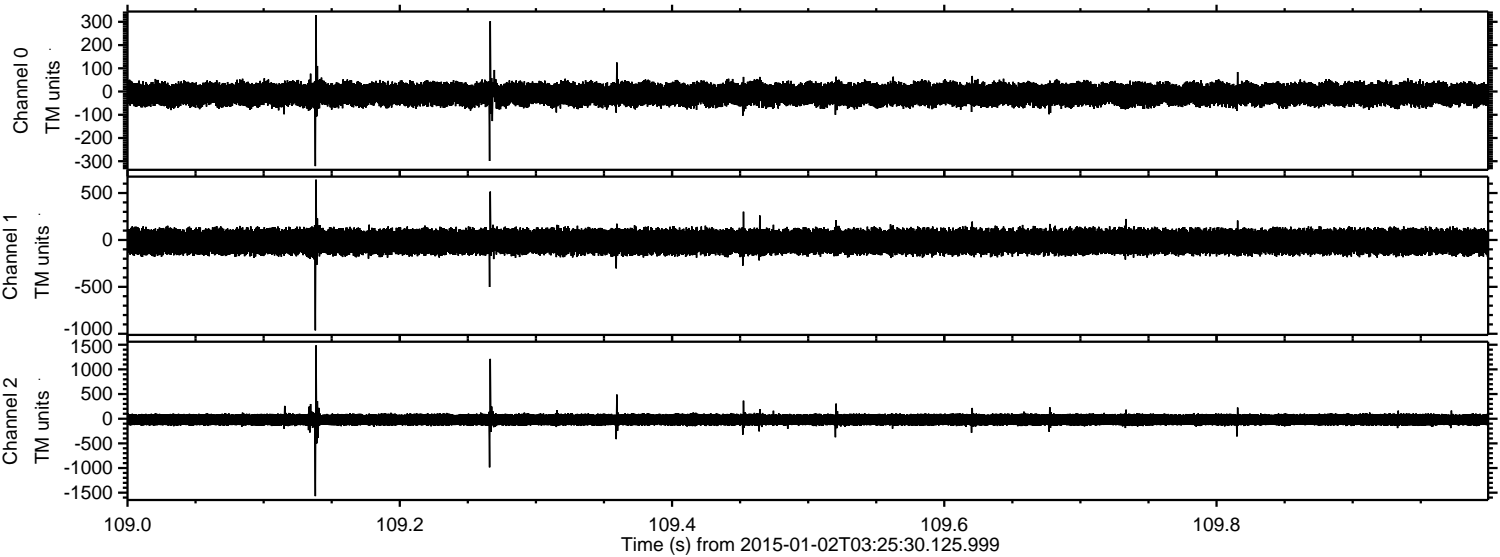

ELMAVAN 3D WAVEFORMS (Measured data sampled at 50 kHz) 49806 packets of 144 samples from 2015-01-02T03:25:30.125.999. Part 122/144

Processed Sat Jan 3 12:57:47 2015 by ELM ver.2012-10-06 from 001__elm20150102_032529__dat00.bin

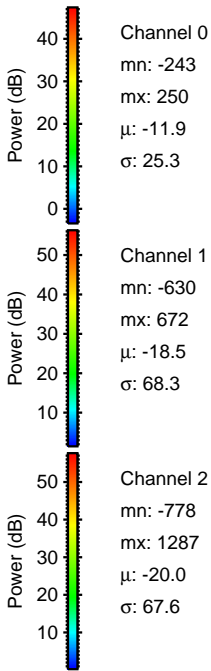
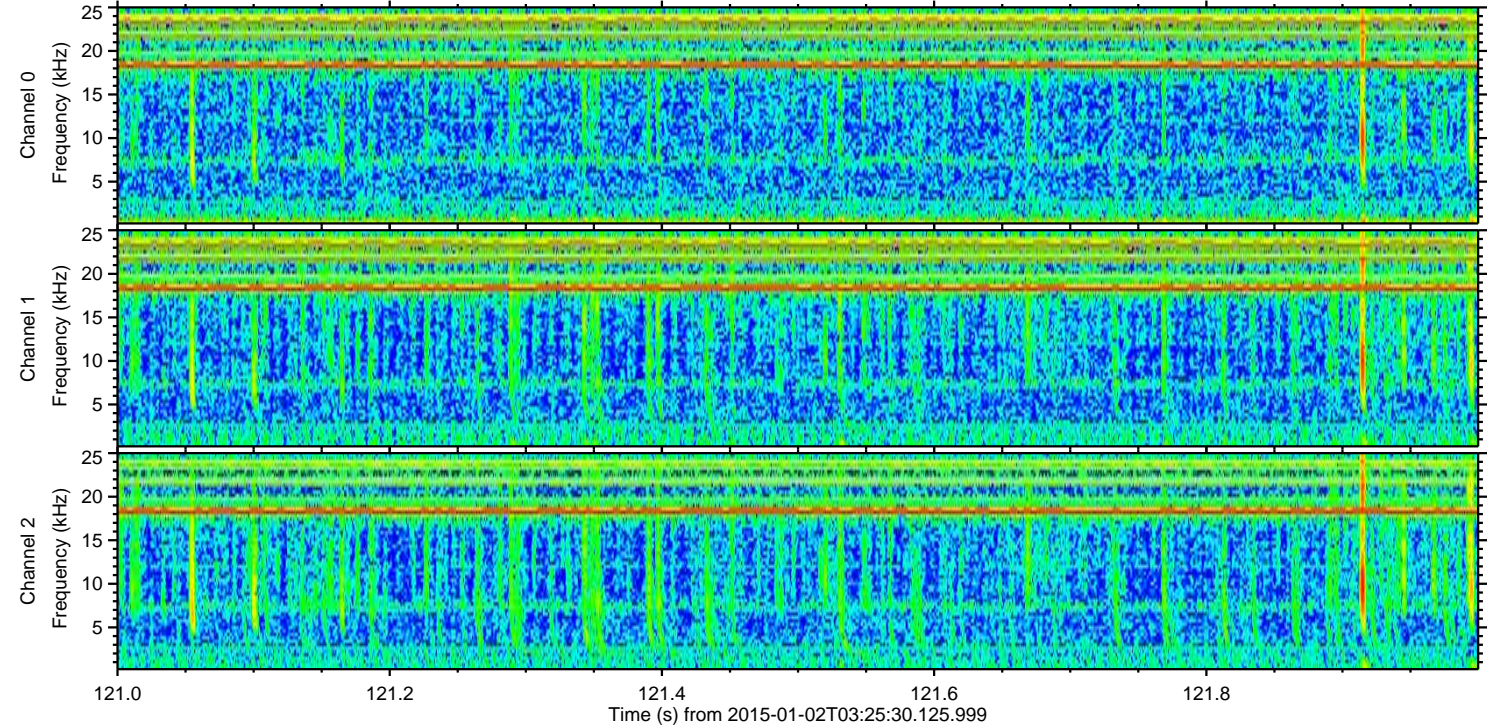
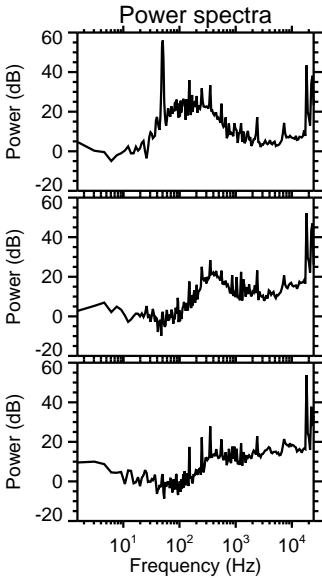
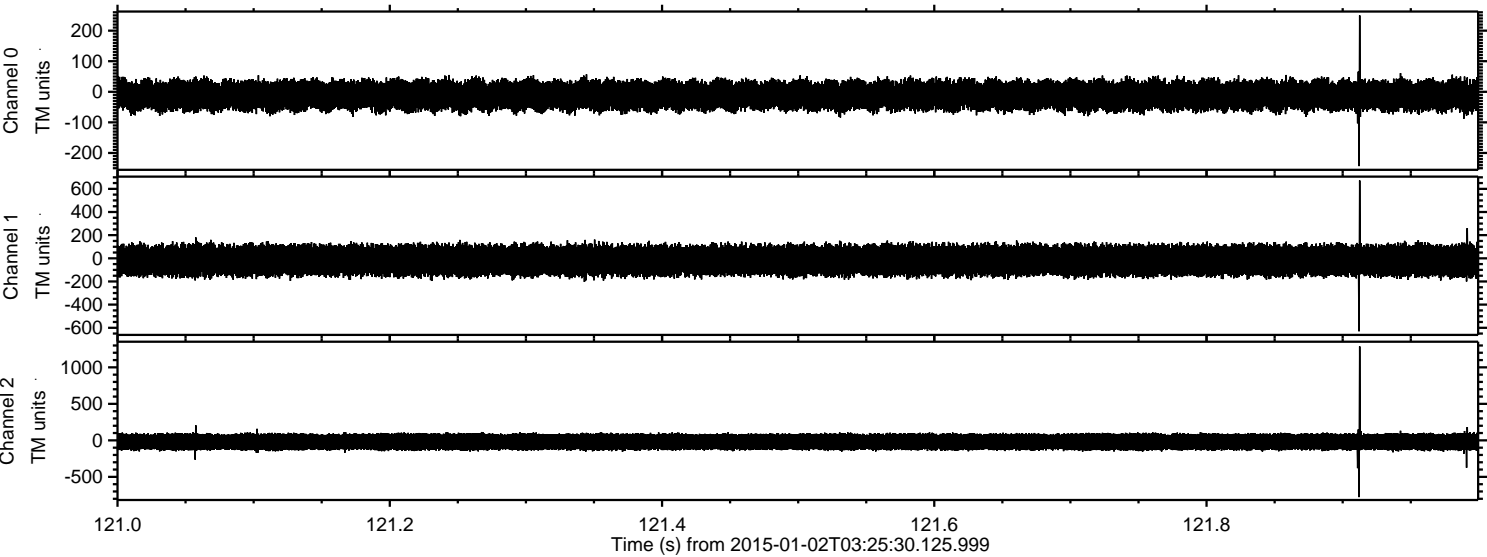

ELMAVAN 3D WAVEFORMS (Measured data sampled at 50 kHz) 49806 packets of 144 samples from 2015-01-02T03:25:30.125.999. Part 125/144

Processed Sat Jan 3 12:57:48 2015 by ELM ver.2012-10-06 from 001__elm20150102_032529__dat00.bin

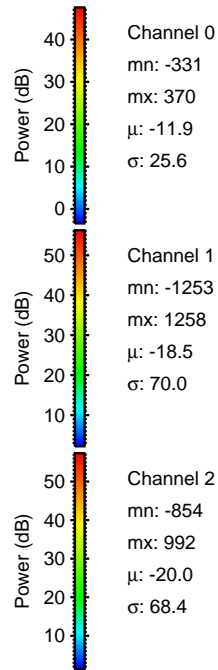
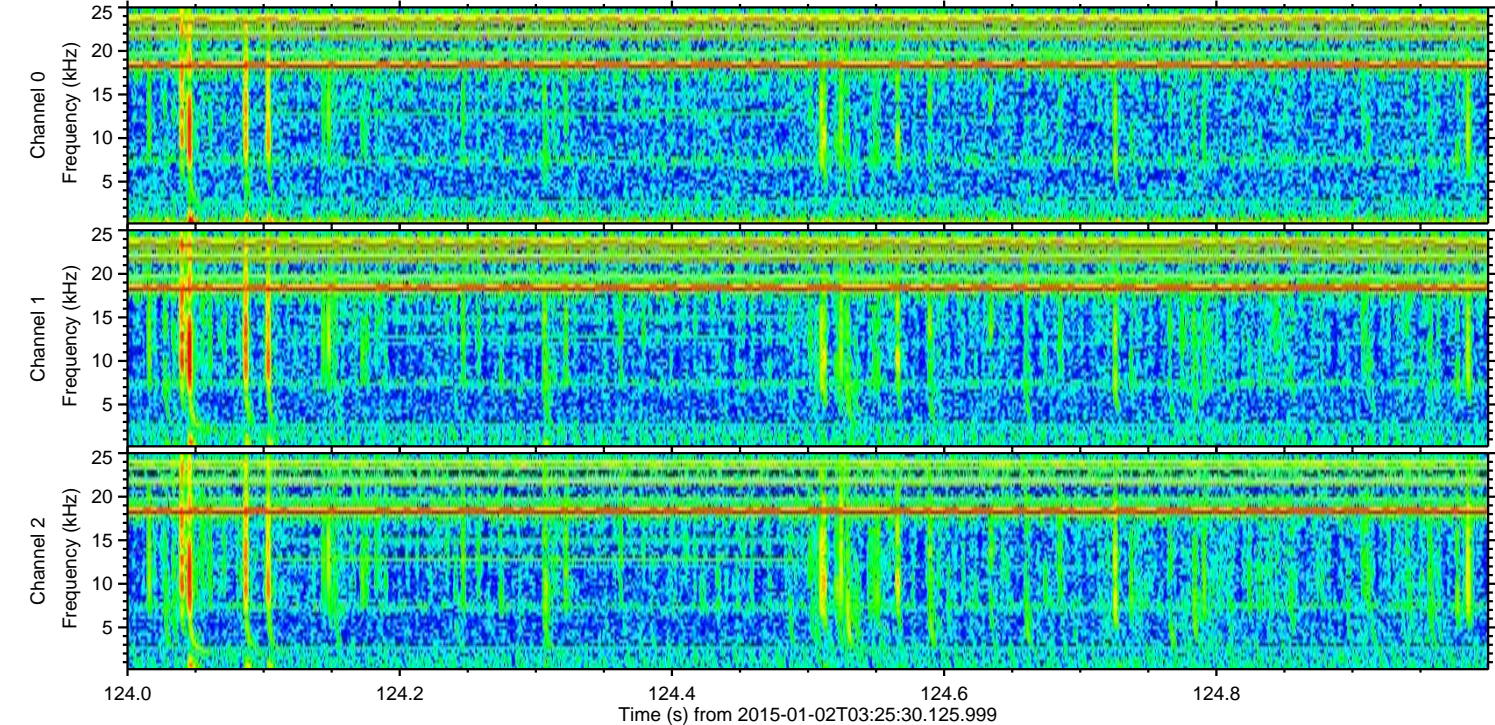
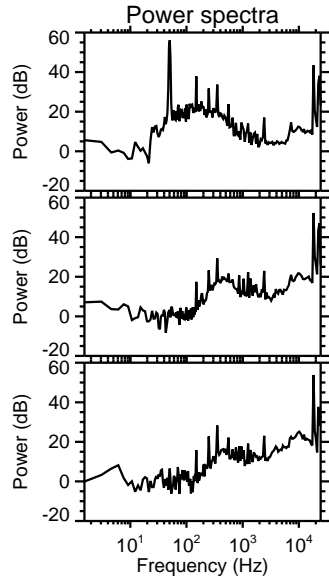
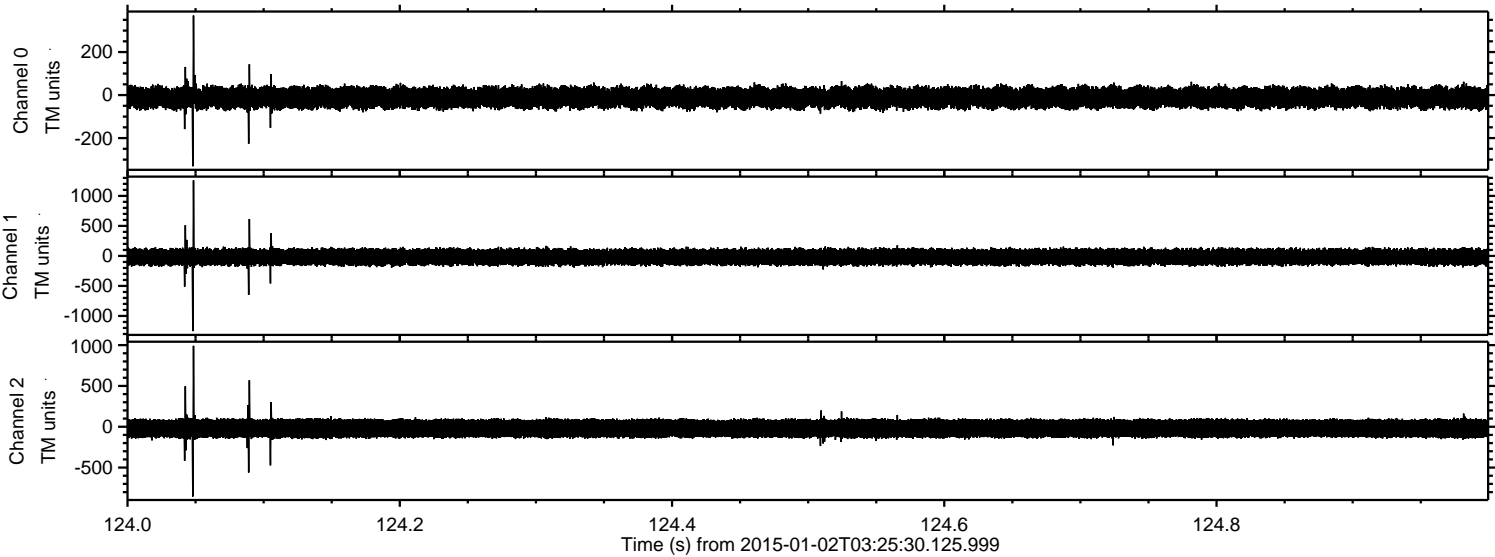

Processed Sat Jan 3 12:57:49 2015 by ELM ver.2012-10-06 from 001__elm20150102_032529__dat00.bin

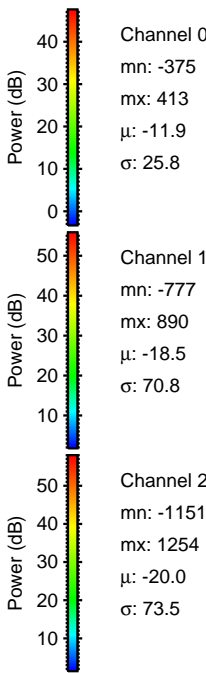
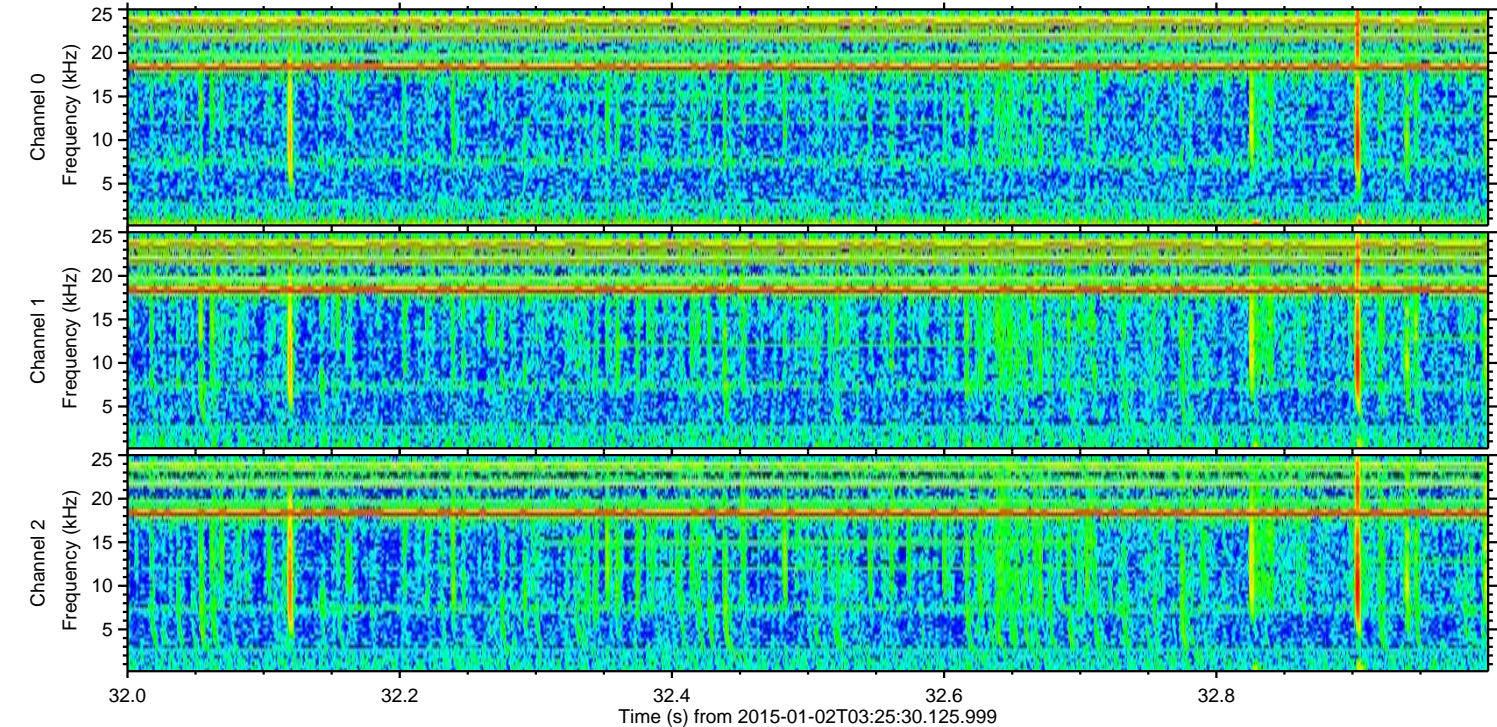
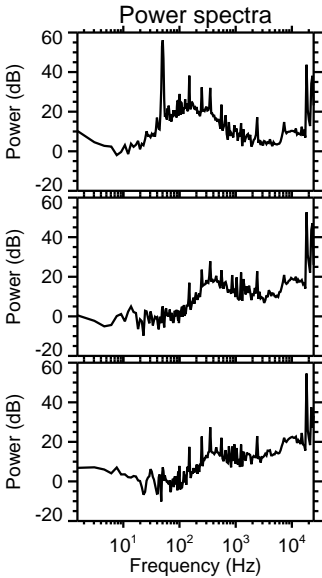
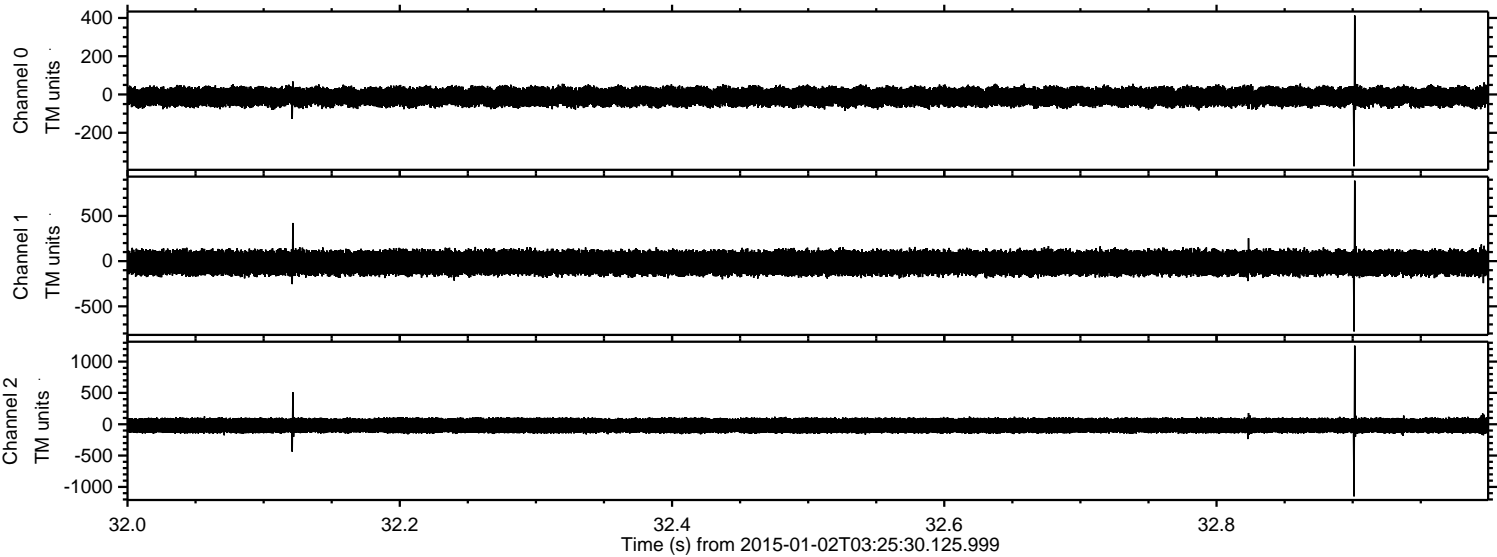

Processed Sat Jan 3 12:57:50 2015 by ELM ver.2012-10-06 from 001__elm20150102_032529__dat00.bin

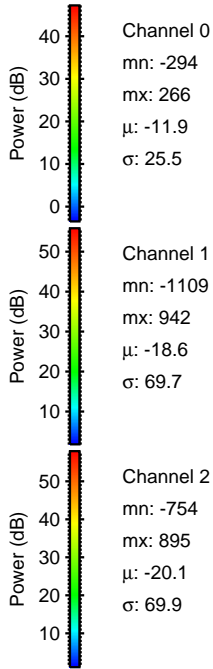
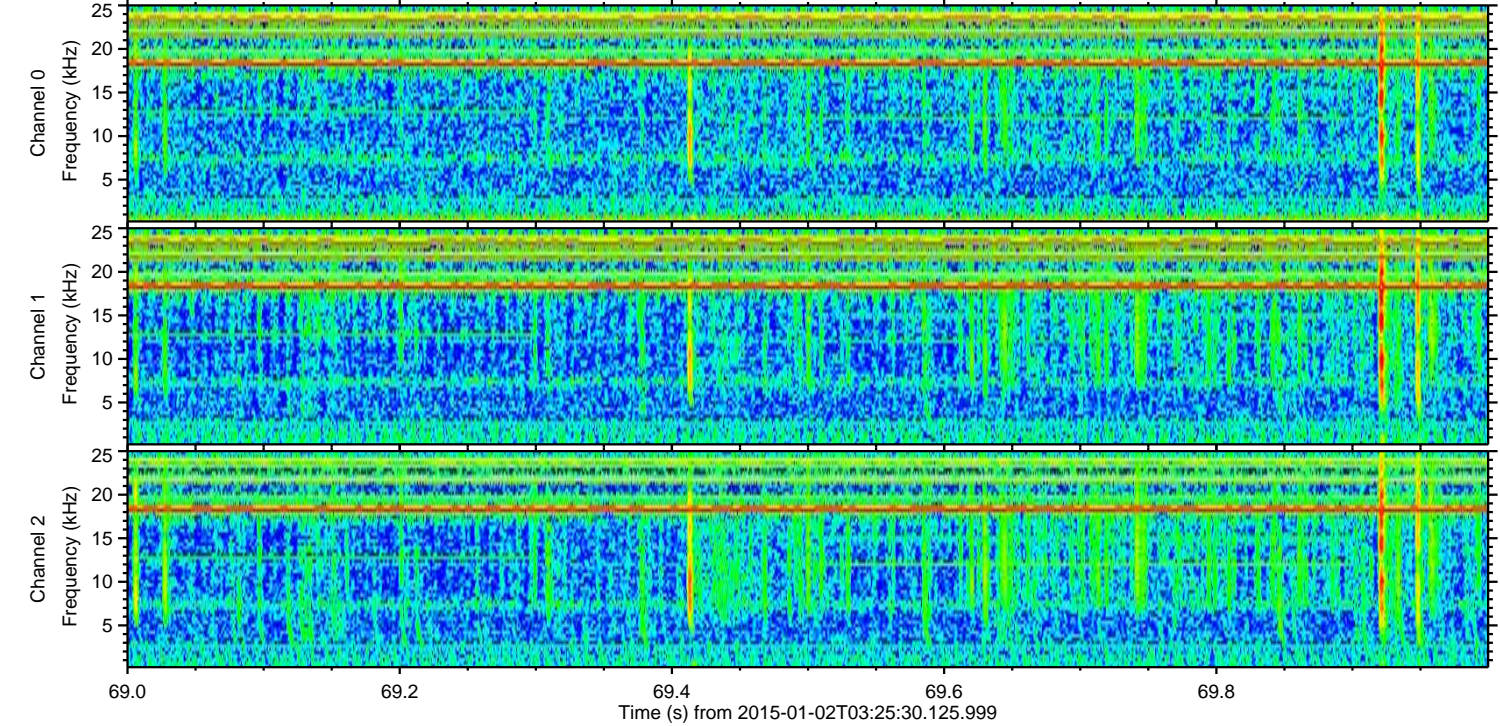
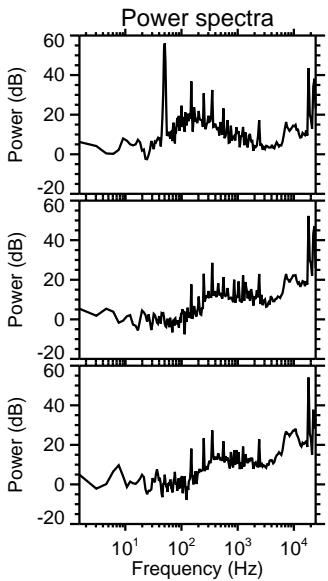
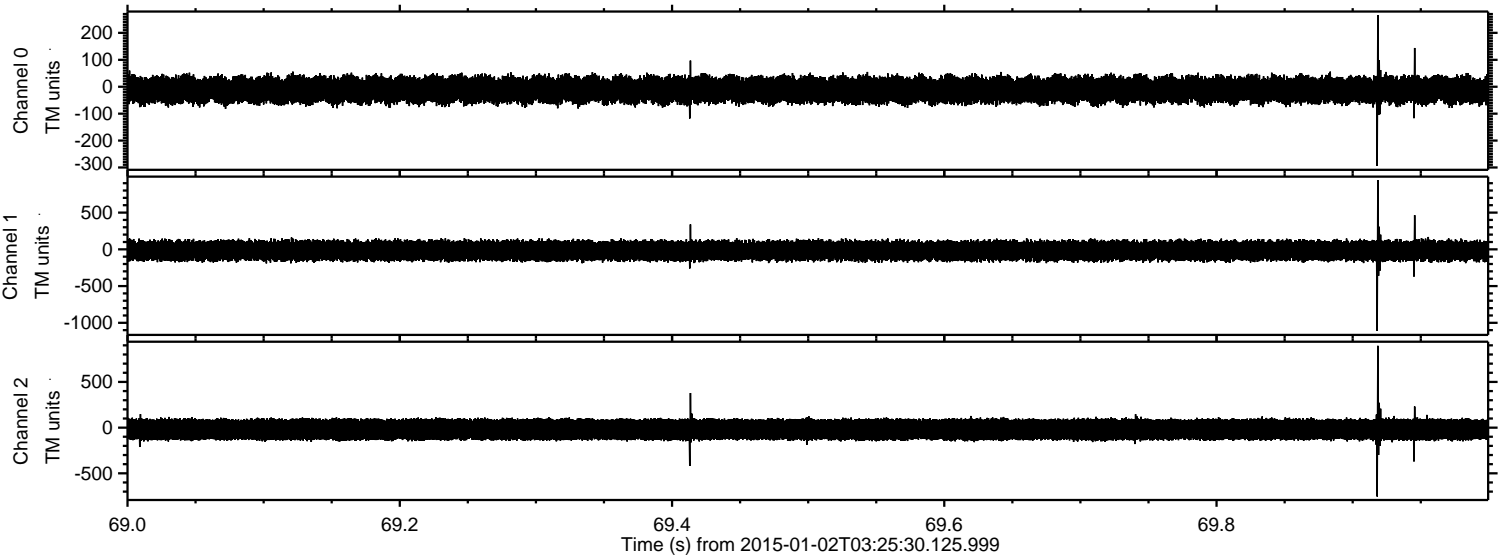

Processed Sat Jan 3 12:57:51 2015 by ELM ver.2012-10-06 from 001__elm20150102_032529__dat00.bin

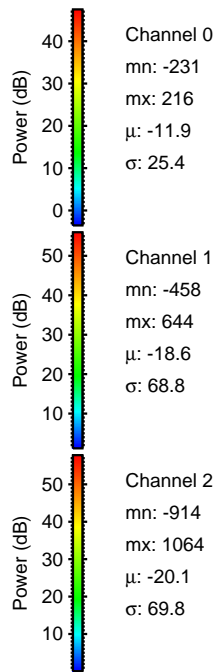
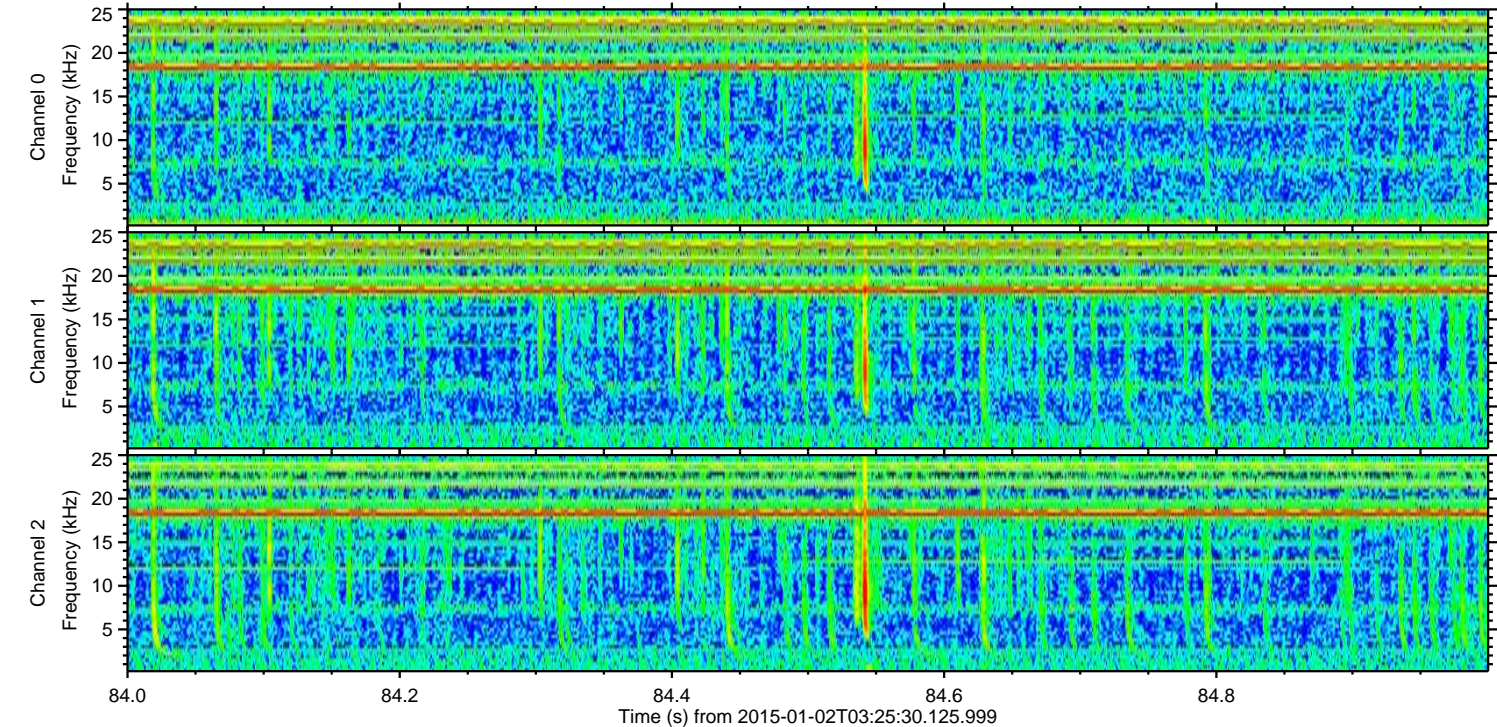
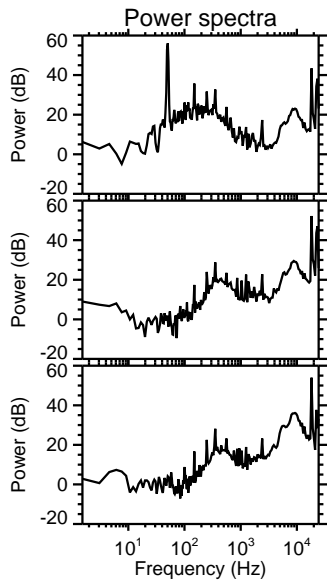
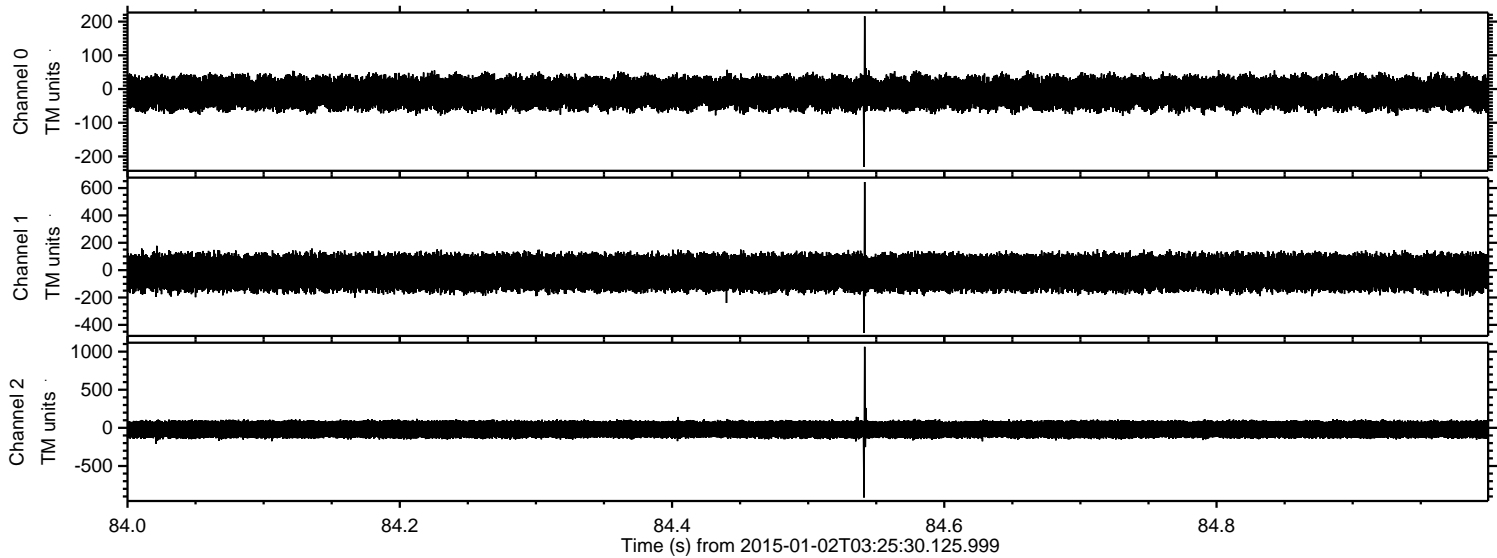

Processed Sat Jan 3 12:57:52 2015 by ELM ver.2012-10-06 from 001__elm20150102_032529__dat00.bin

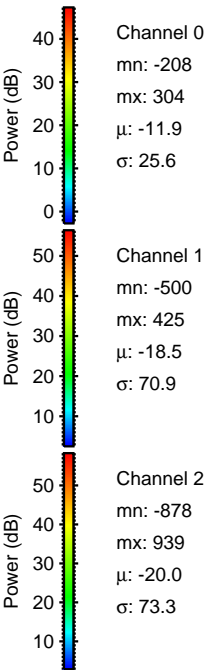
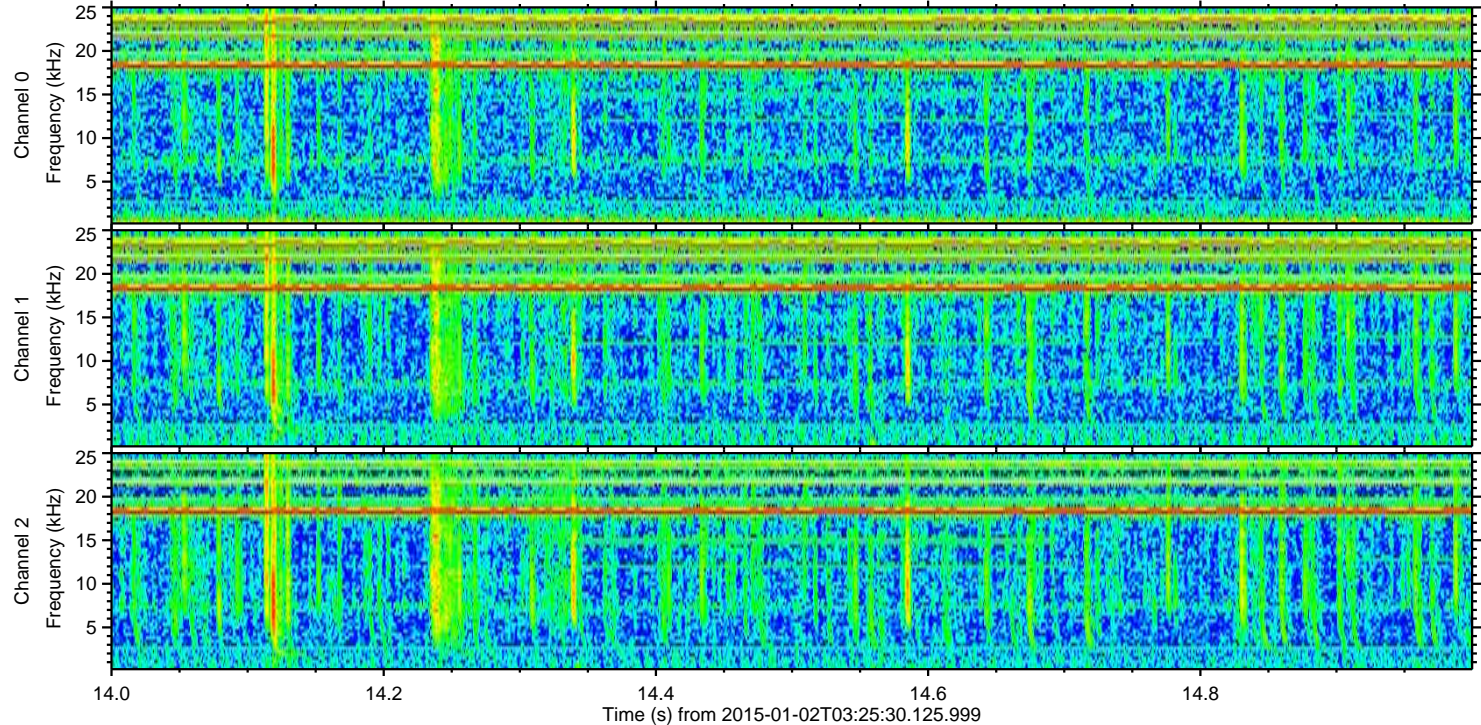
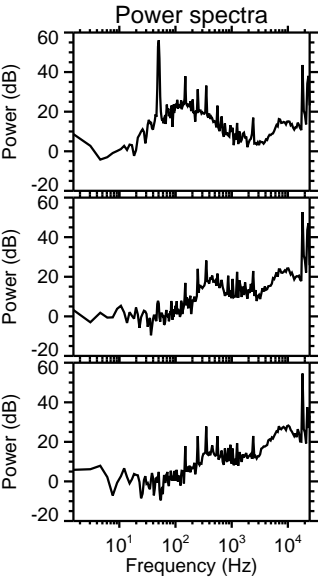
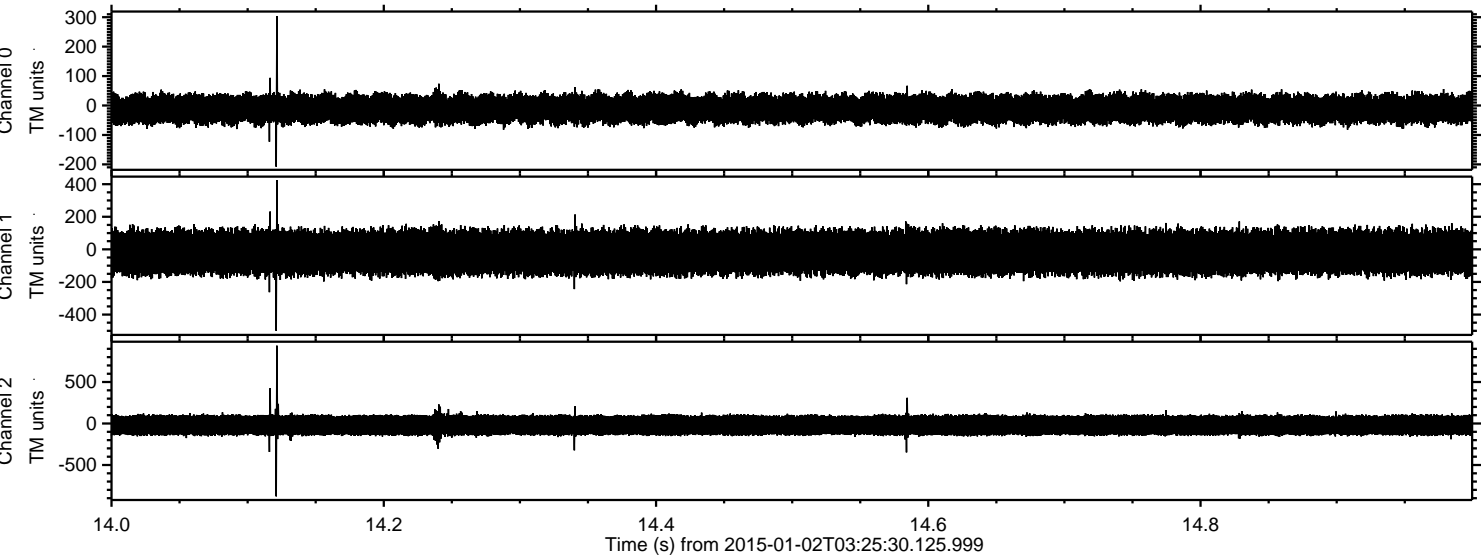

Processed Sat Jan 3 12:57:53 2015 by ELM ver.2012-10-06 from 001__elm20150102_032529__dat00.bin

