

ELMAVAN 3D WAVEFORMS (Measured data sampled at 50 kHz) 49657 packets of 144 samples from 2015-01-02T01:55:27.277.000.

Processed Sat Jan 3 12:33:53 2015 by ELM ver.2012-10-06 from 001\_\_elm20150102\_015526\_\_dat00.bin

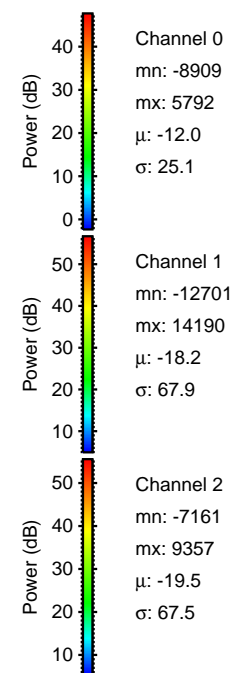

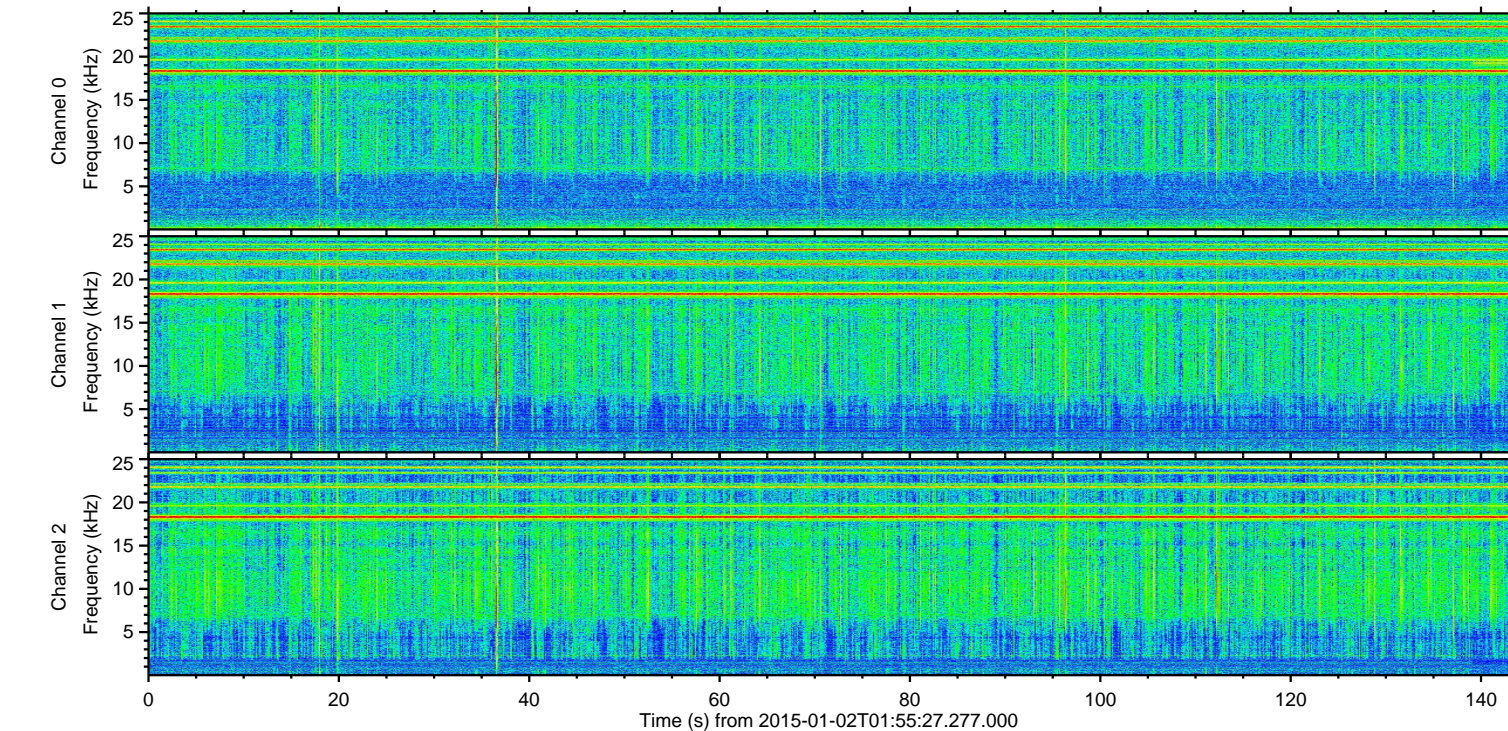
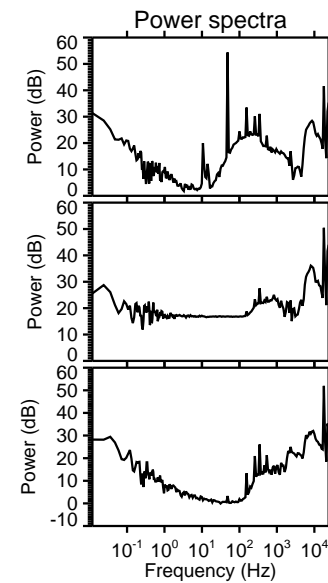
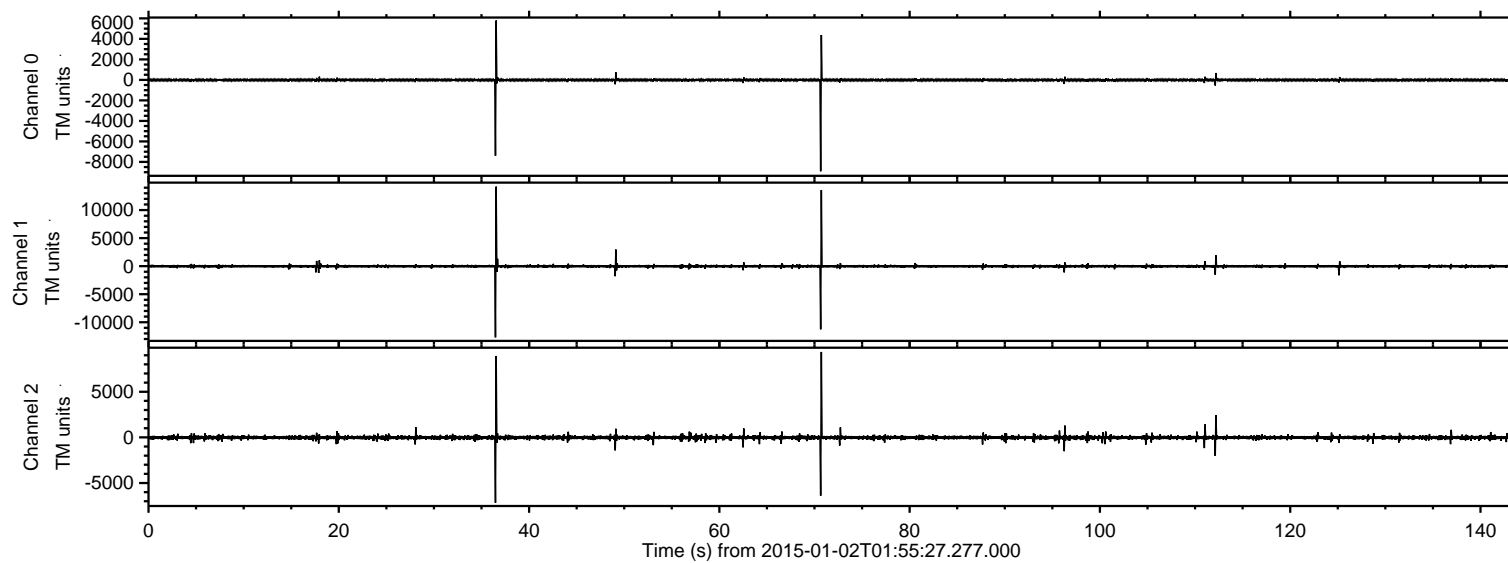

ELMAVAN 3D WAVEFORMS (Measured data sampled at 50 kHz) 49657 packets of 144 samples from 2015-01-02T01:55:27.277.000. Part 37/144

Processed Sat Jan 3 12:34:09 2015 by ELM ver.2012-10-06 from 001\_\_elm20150102\_015526\_\_dat00.bin

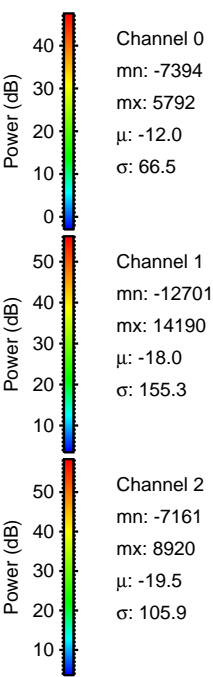
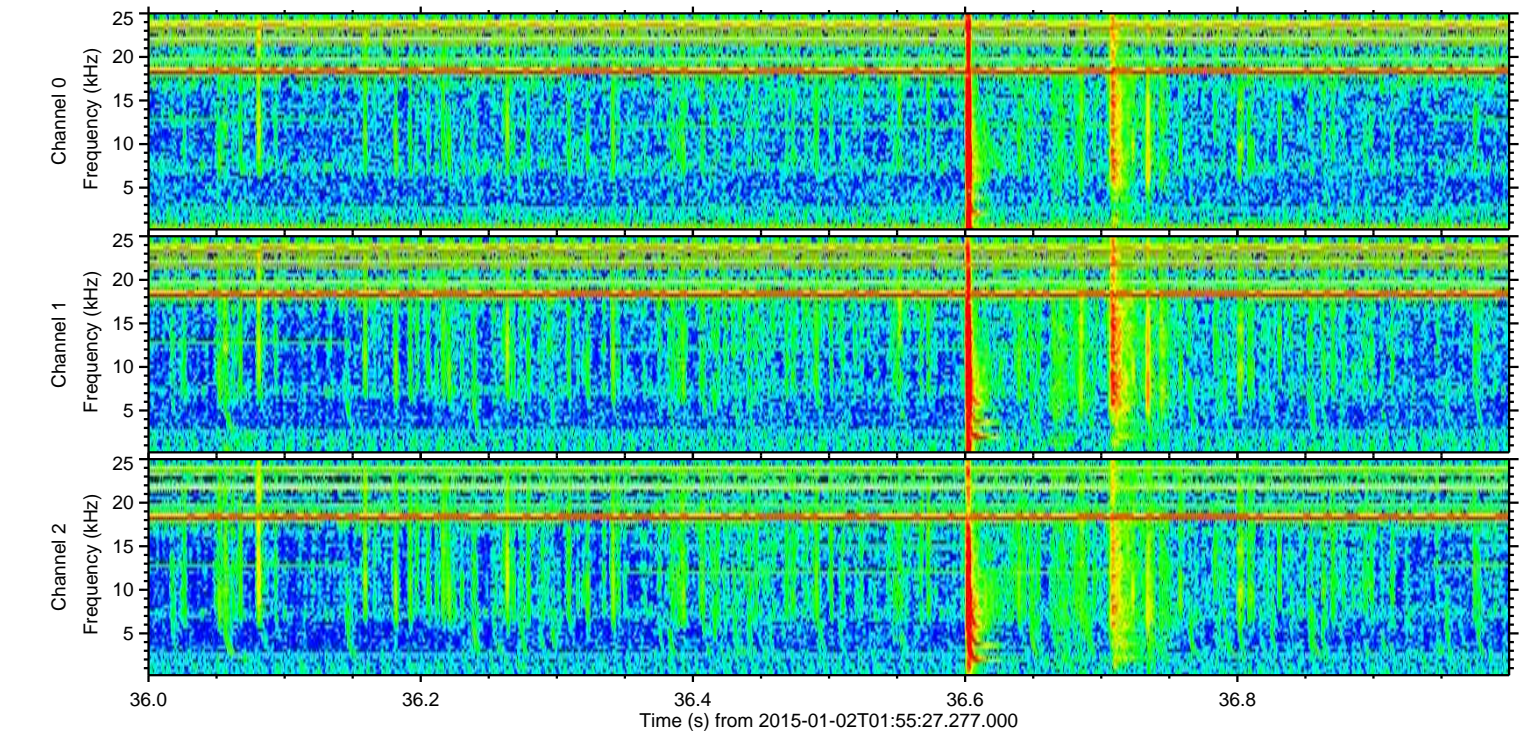
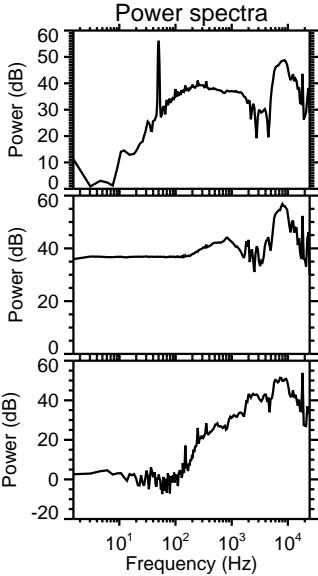
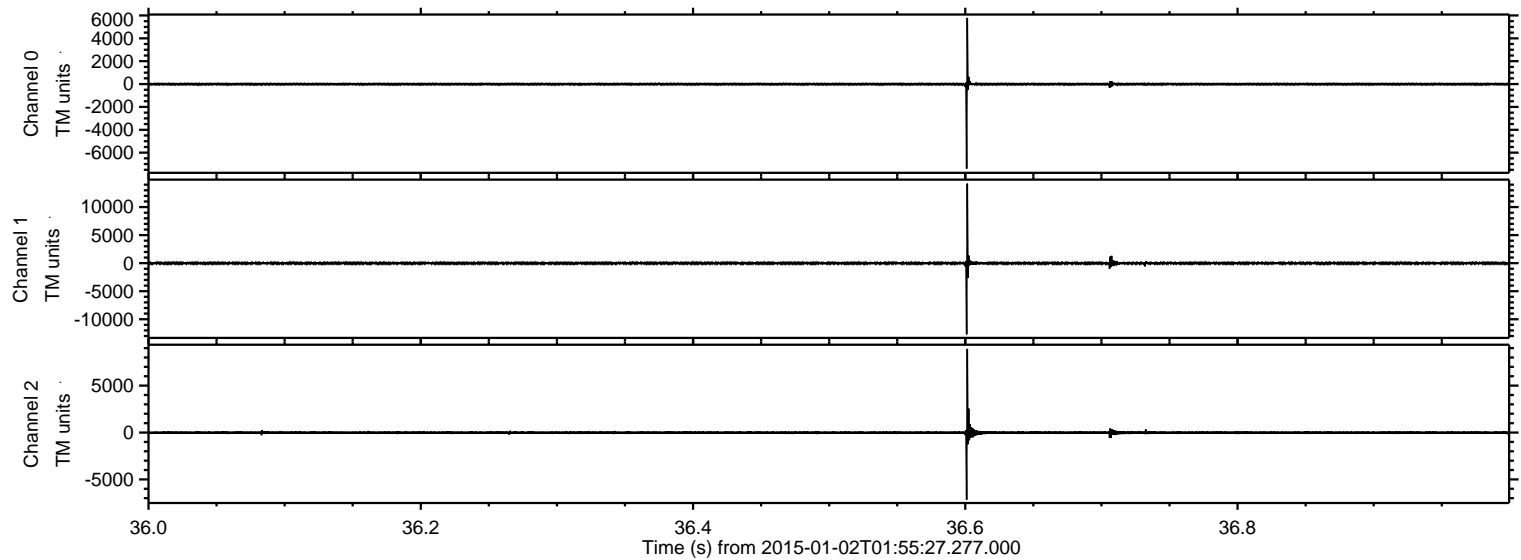



ELMAVAN 3D WAVEFORMS (Measured data sampled at 50 kHz) 49657 packets of 144 samples from 2015-01-02T01:55:27.277.000. Part 71/144

Processed Sat Jan 3 12:34:10 2015 by ELM ver.2012-10-06 from 001\_\_elm20150102\_015526\_\_dat00.bin

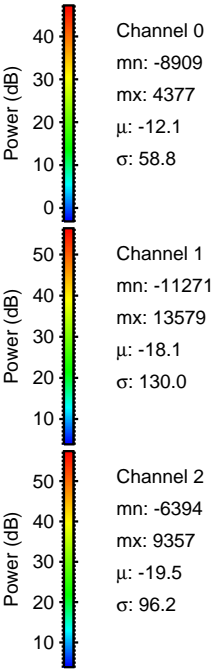
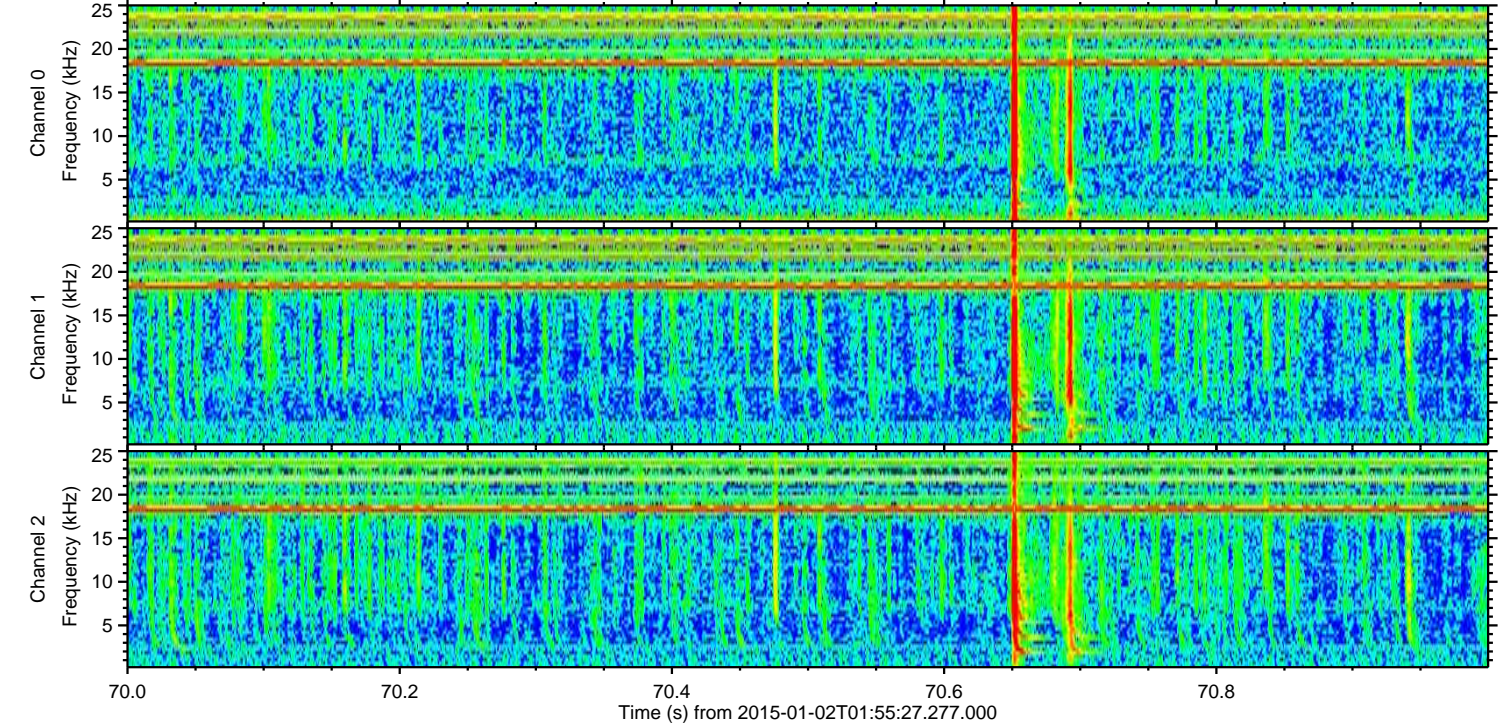
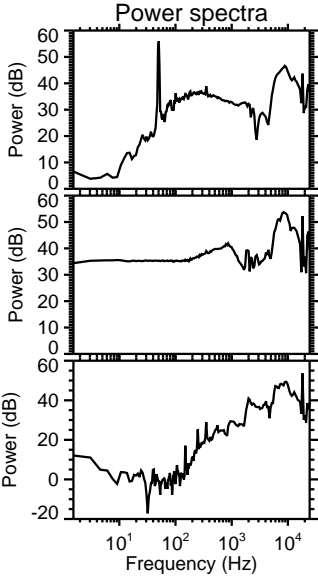
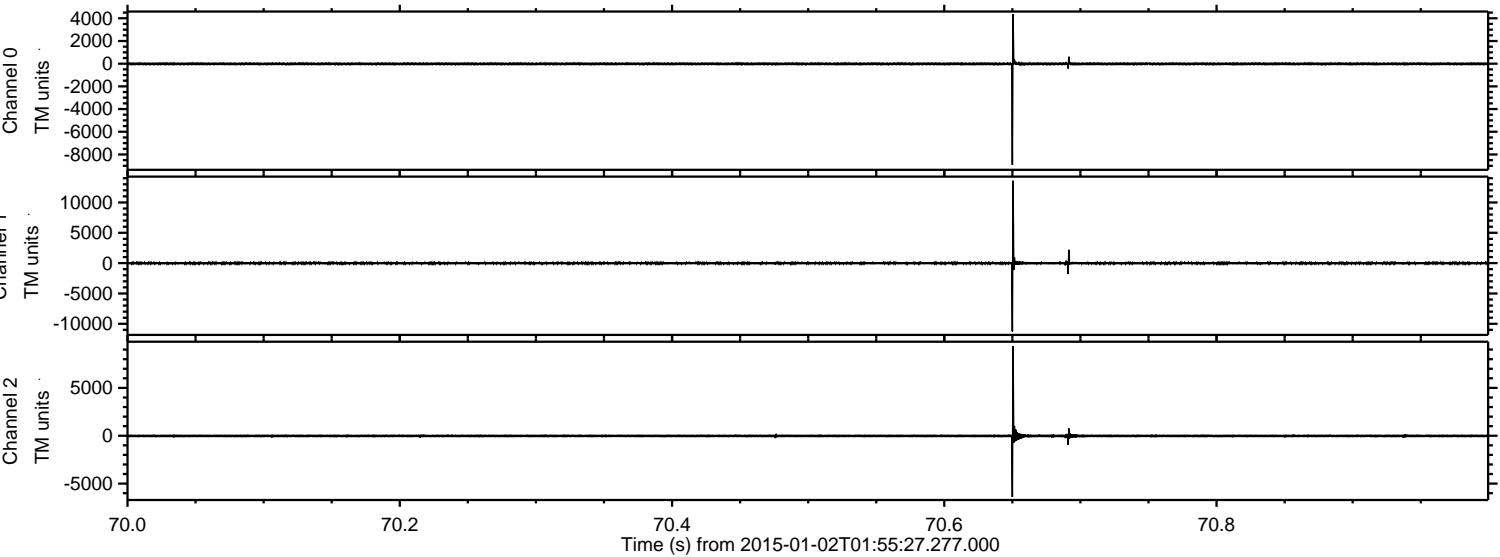



Processed Sat Jan 3 12:34:11 2015 by ELM ver.2012-10-06 from 001\_\_elm20150102\_015526\_\_dat00.bin

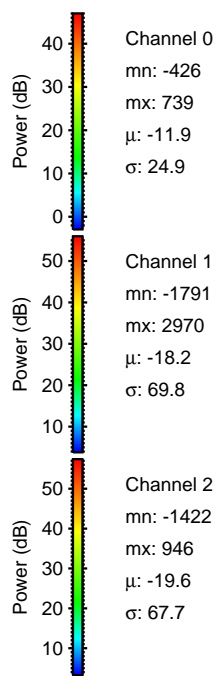
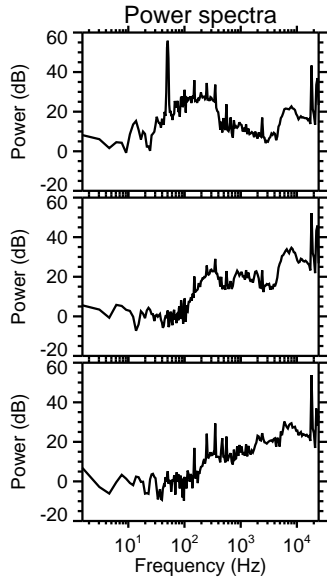
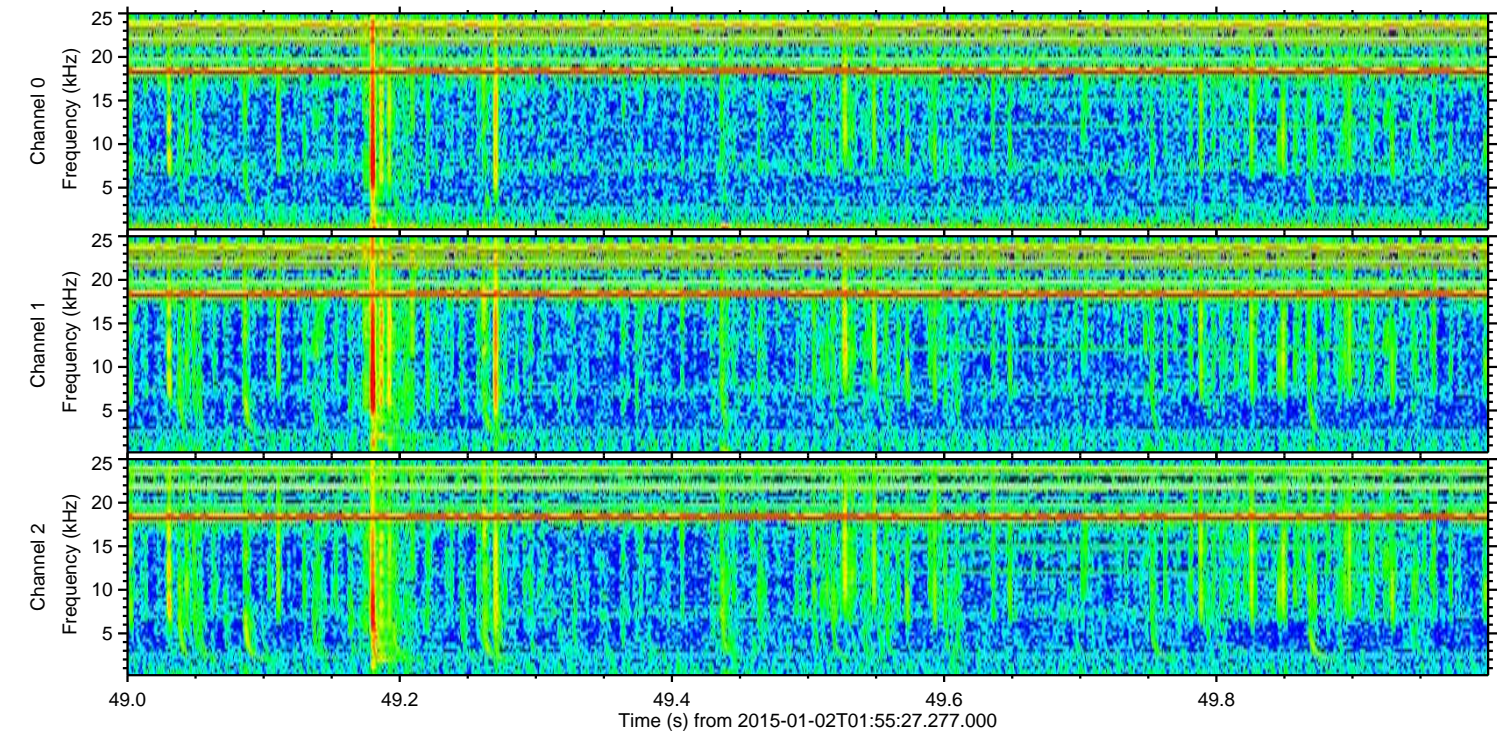
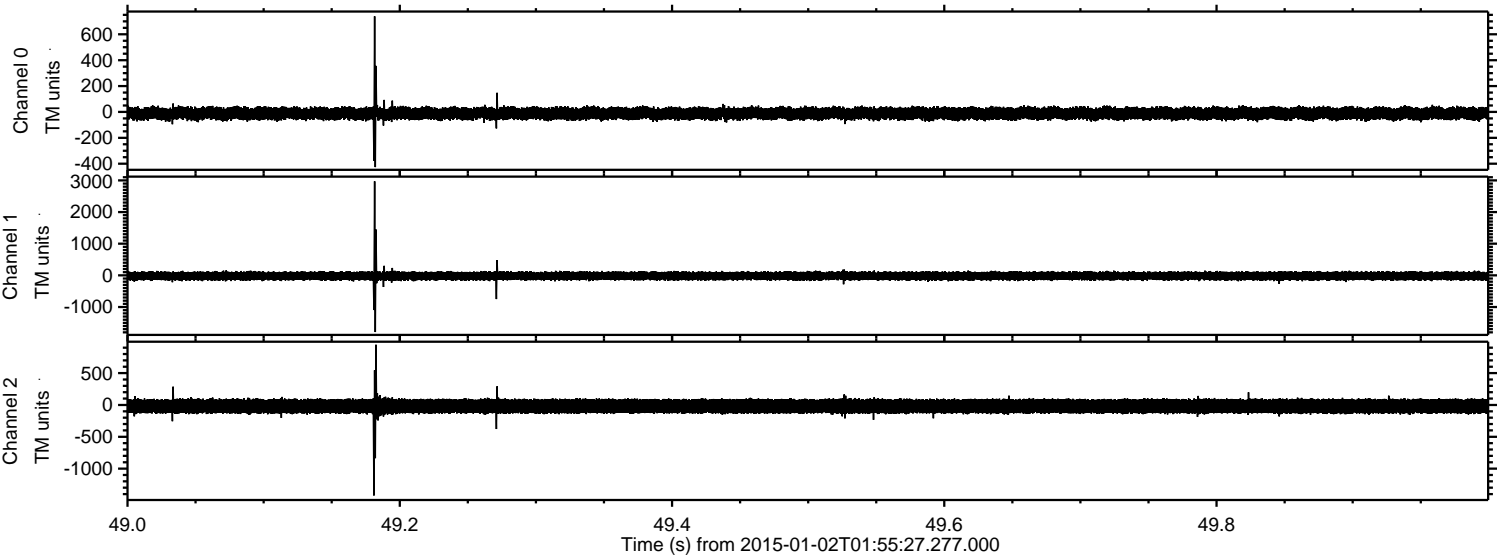



ELMAVAN 3D WAVEFORMS (Measured data sampled at 50 kHz) 49657 packets of 144 samples from 2015-01-02T01:55:27.277.000. Part 113/144

Processed Sat Jan 3 12:34:12 2015 by ELM ver.2012-10-06 from 001\_\_elm20150102\_015526\_\_dat00.bin

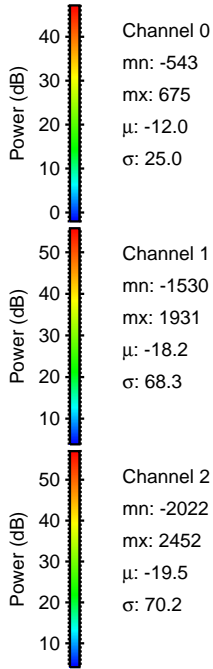
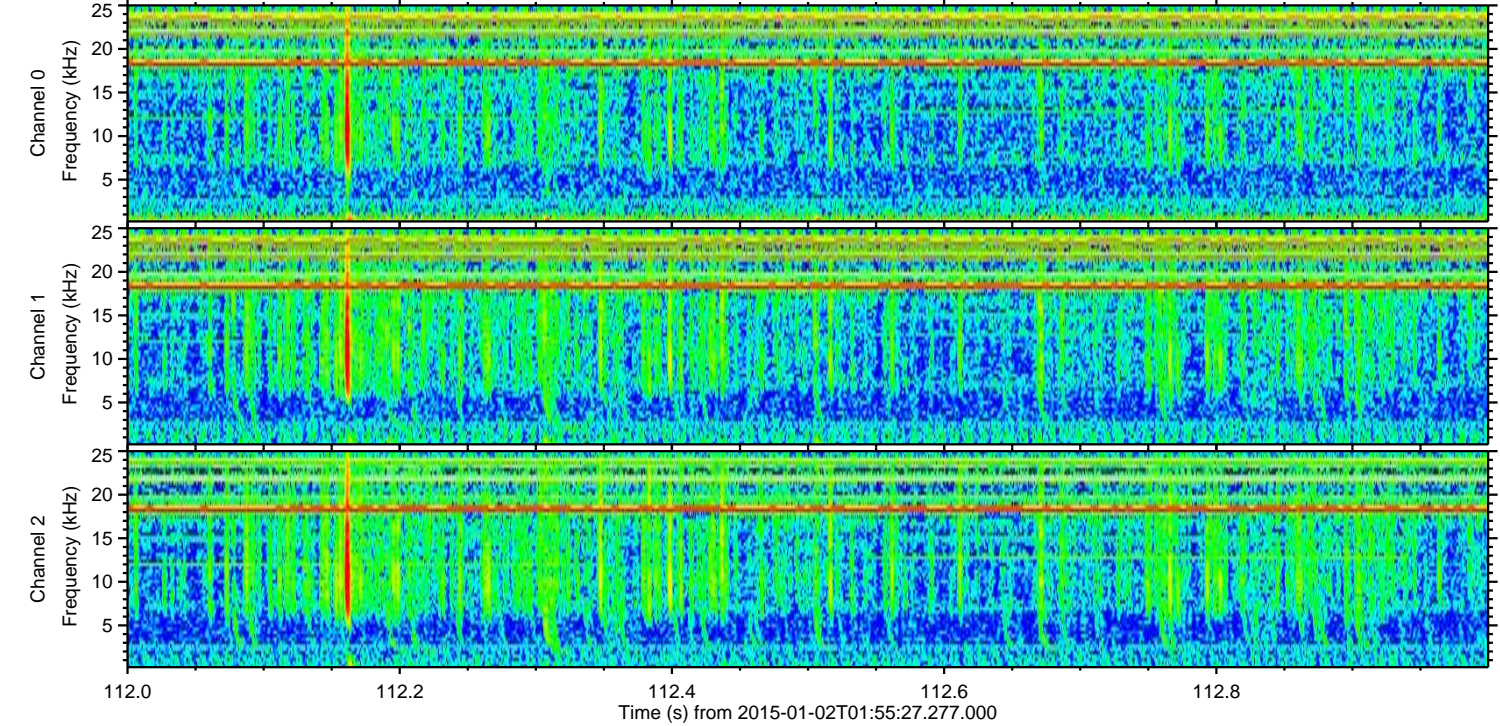
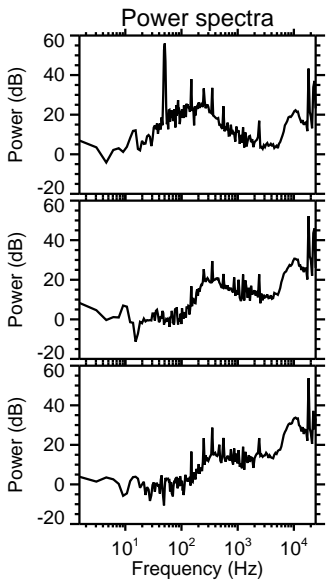
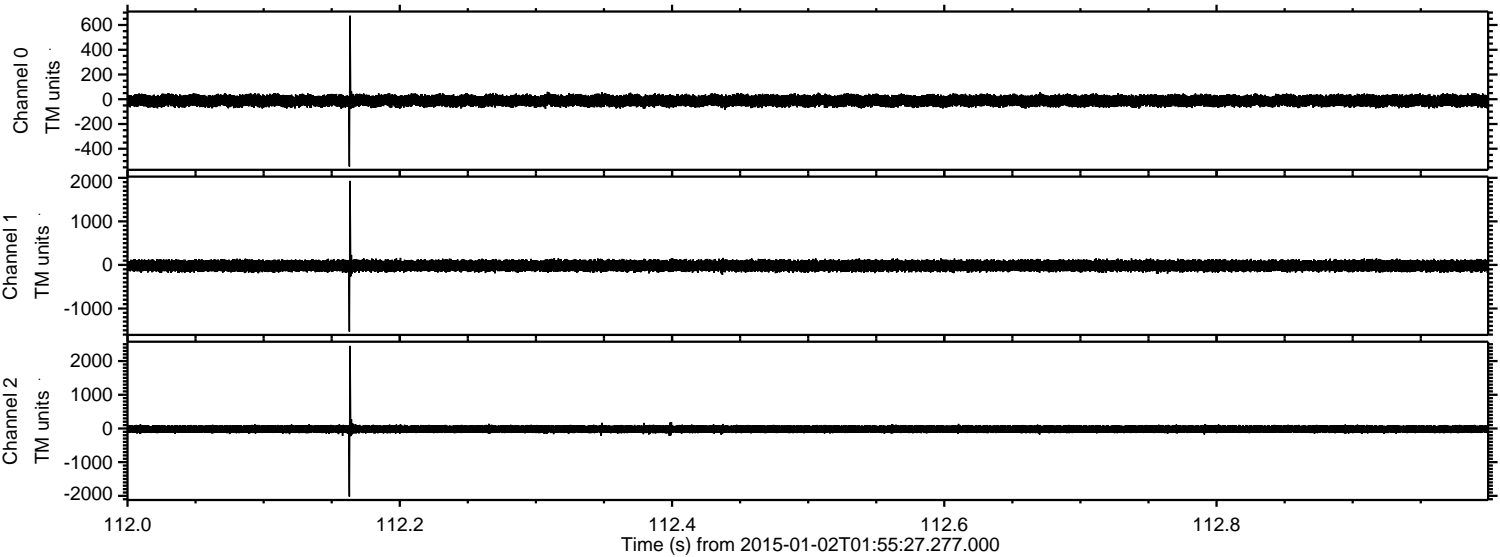



ELMAVAN 3D WAVEFORMS (Measured data sampled at 50 kHz) 49657 packets of 144 samples from 2015-01-02T01:55:27.277.000. Part 126/144

Processed Sat Jan 3 12:34:13 2015 by ELM ver.2012-10-06 from 001\_\_elm20150102\_015526\_\_dat00.bin

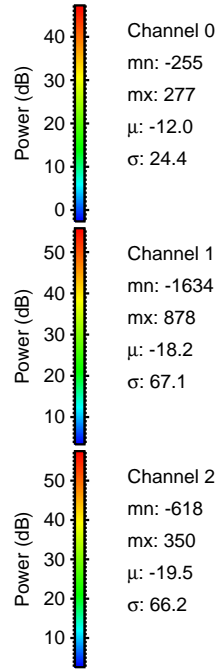
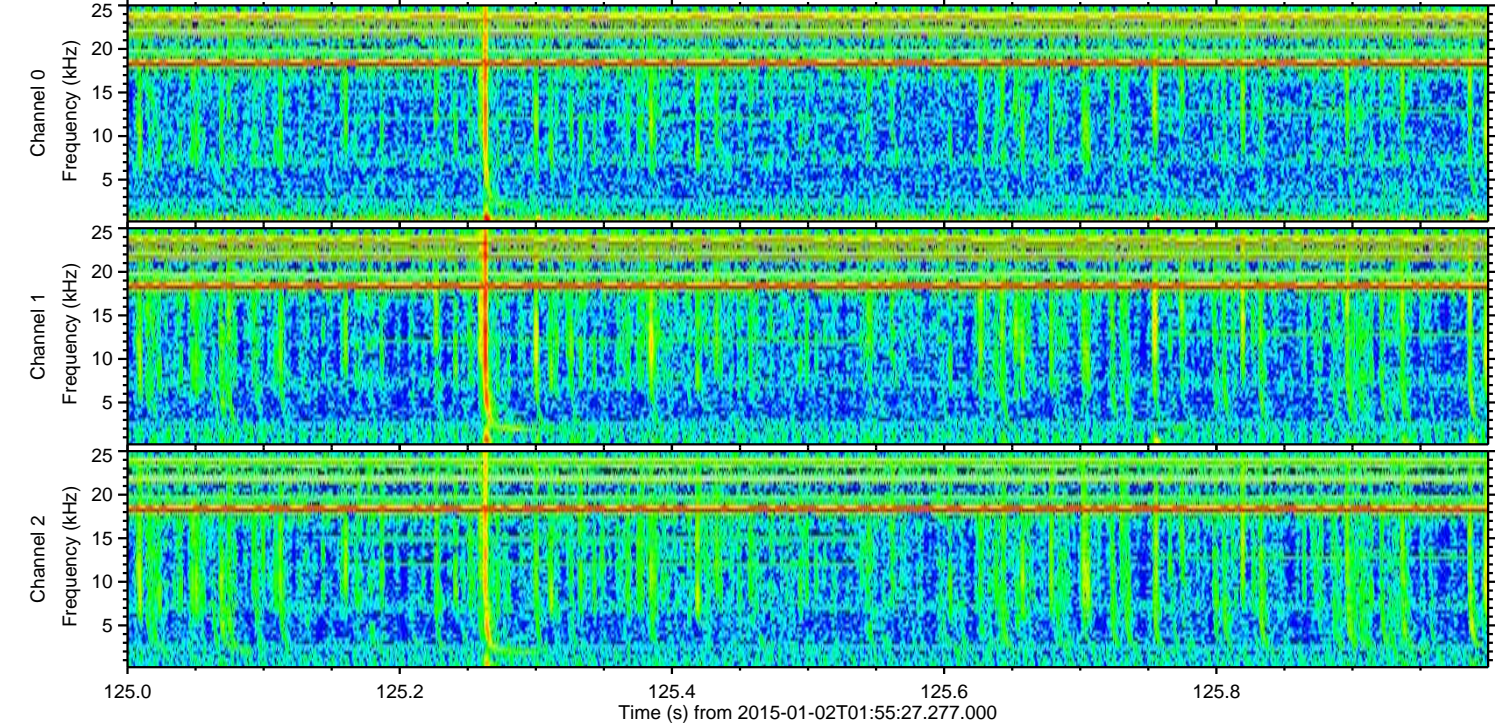
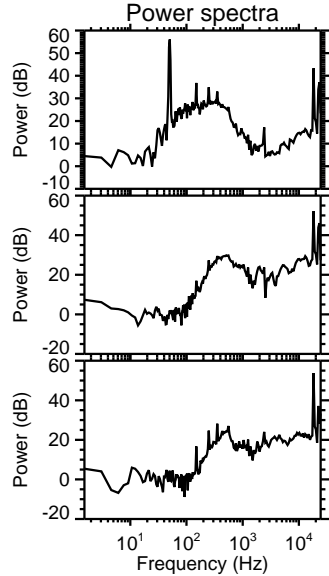
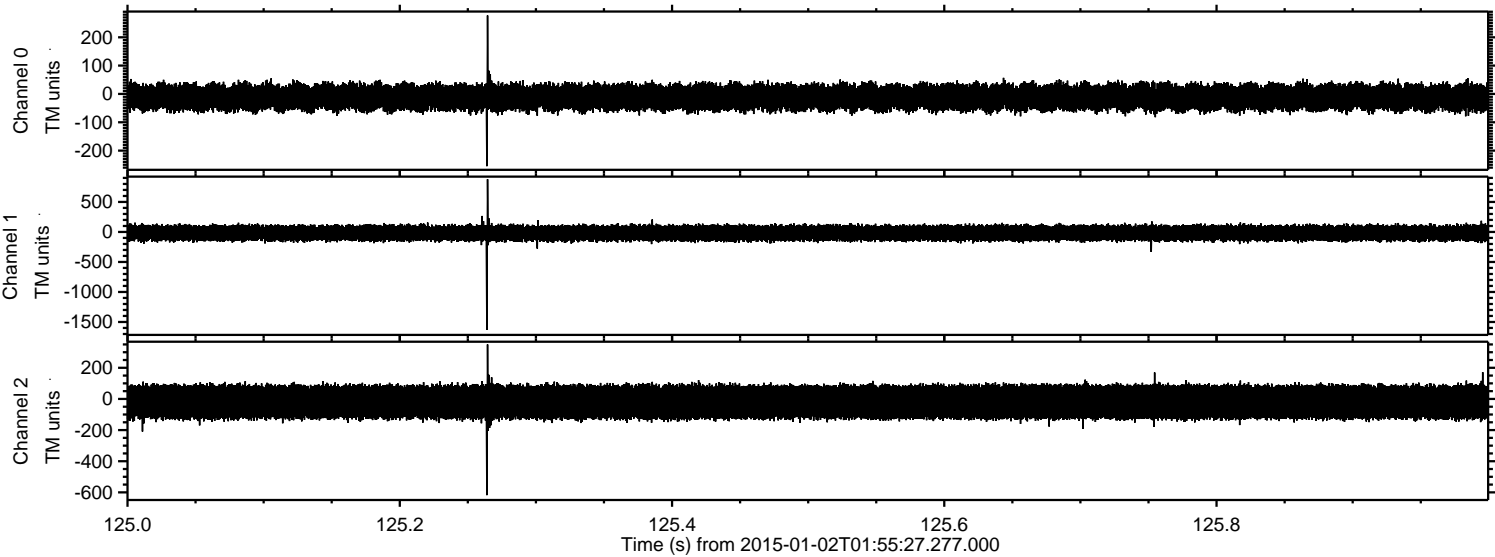



Processed Sat Jan 3 12:34:15 2015 by ELM ver.2012-10-06 from 001\_\_elm20150102\_015526\_\_dat00.bin

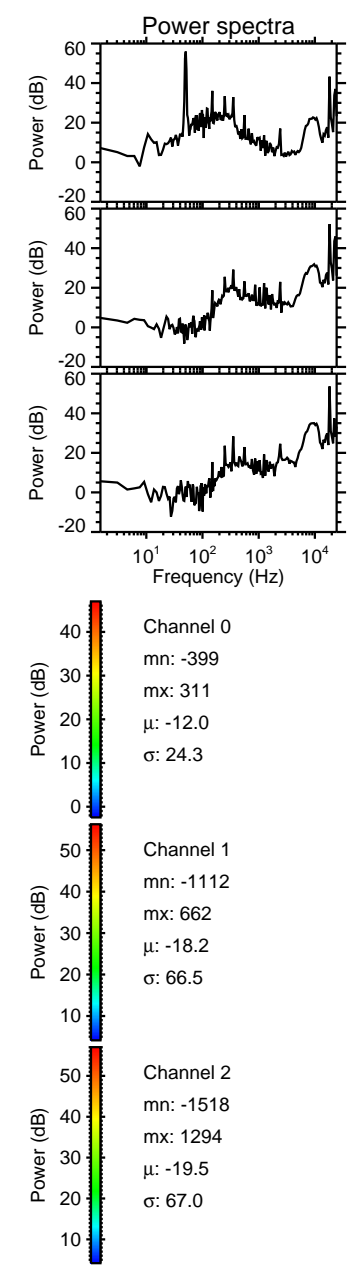
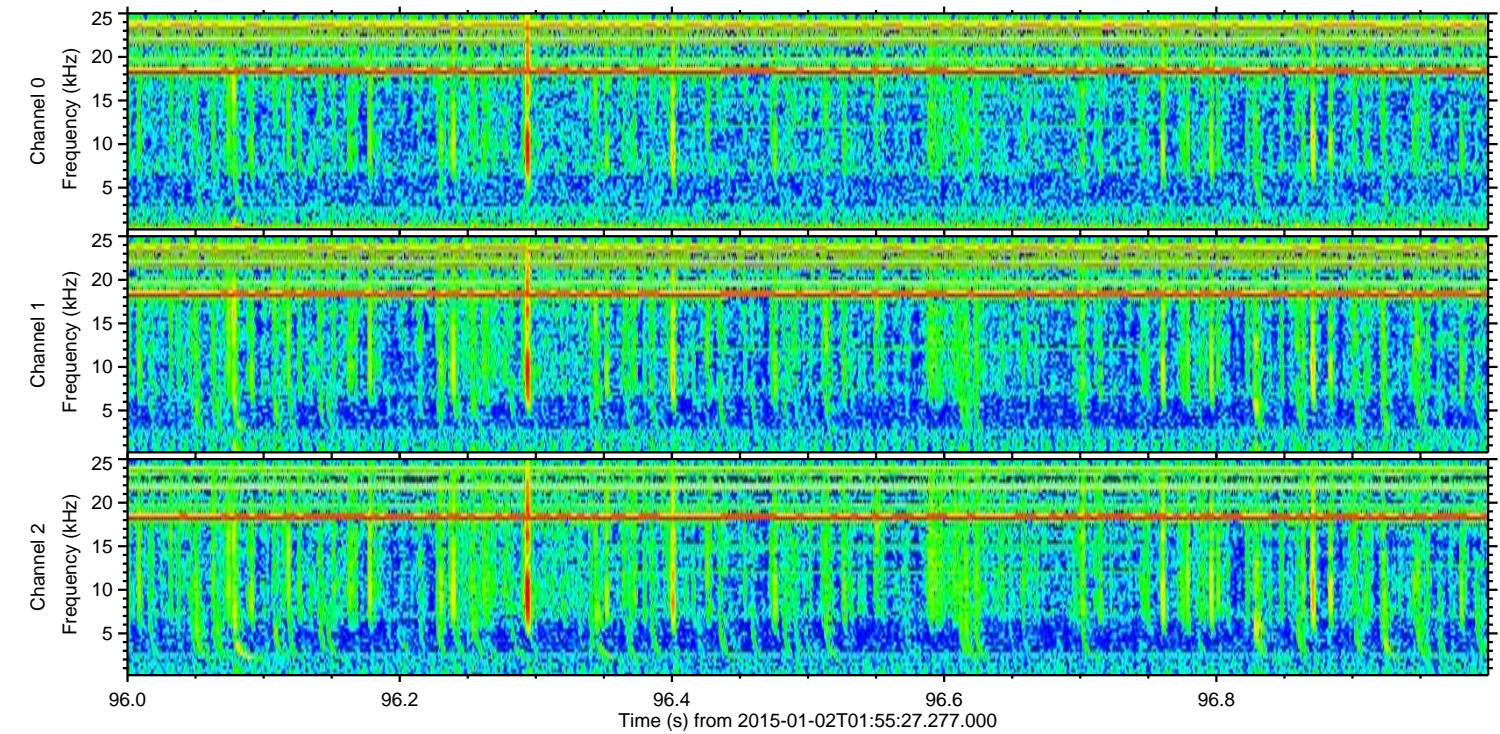
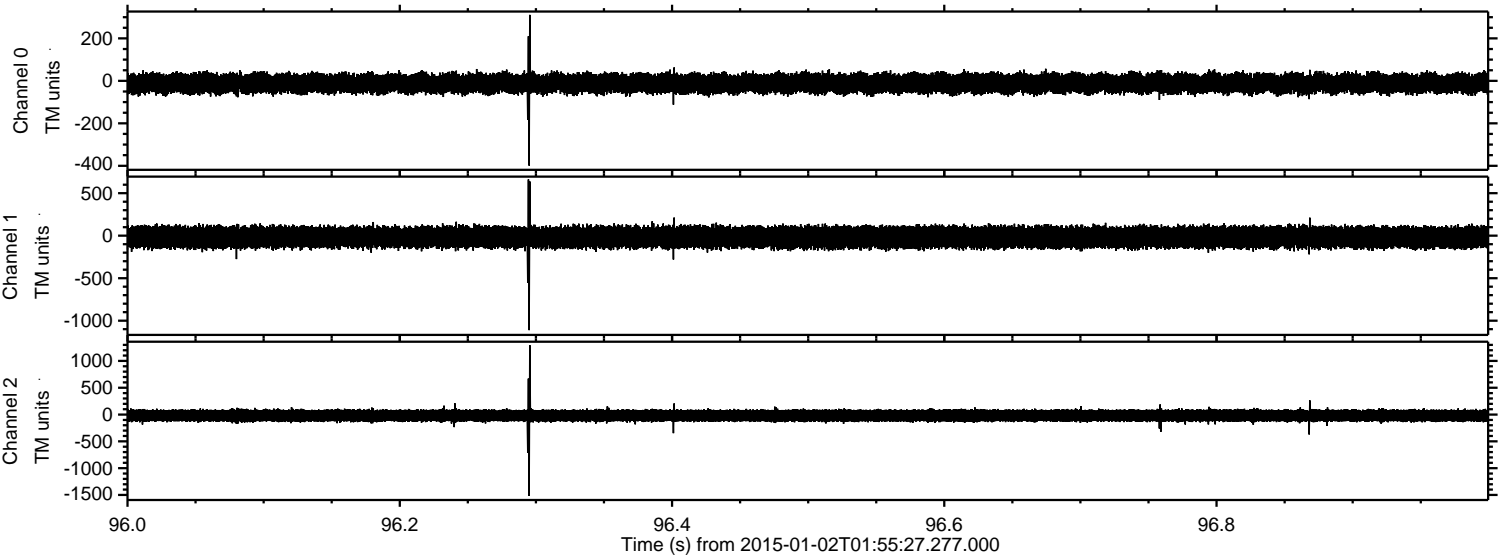



ELMAVAN 3D WAVEFORMS (Measured data sampled at 50 kHz) 49657 packets of 144 samples from 2015-01-02T01:55:27.277.000. Part 112/144

Processed Sat Jan 3 12:34:16 2015 by ELM ver.2012-10-06 from 001\_\_elm20150102\_015526\_\_dat00.bin

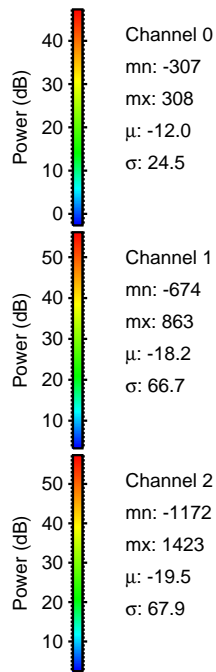
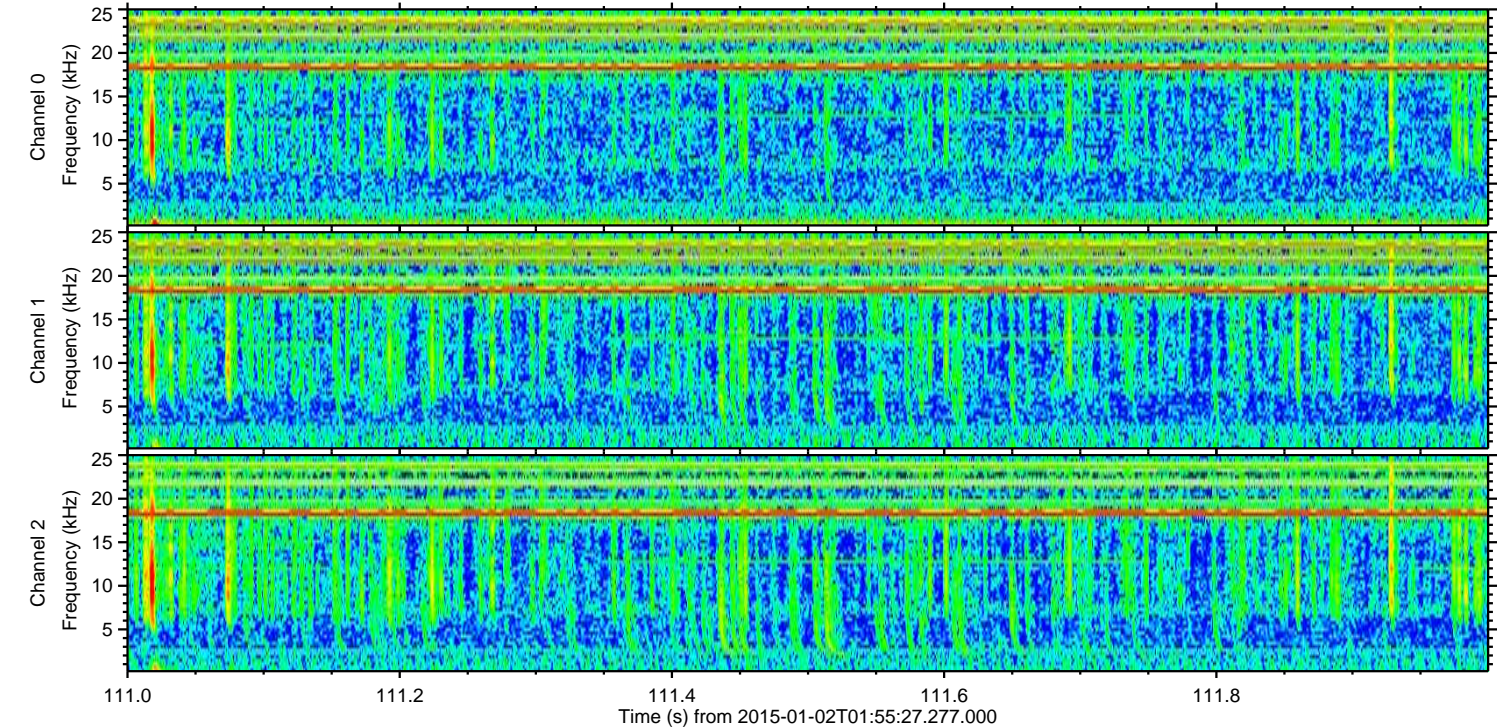
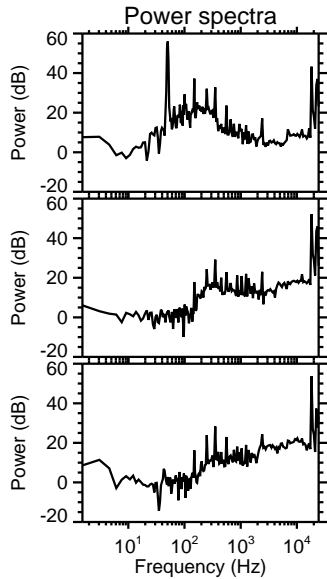
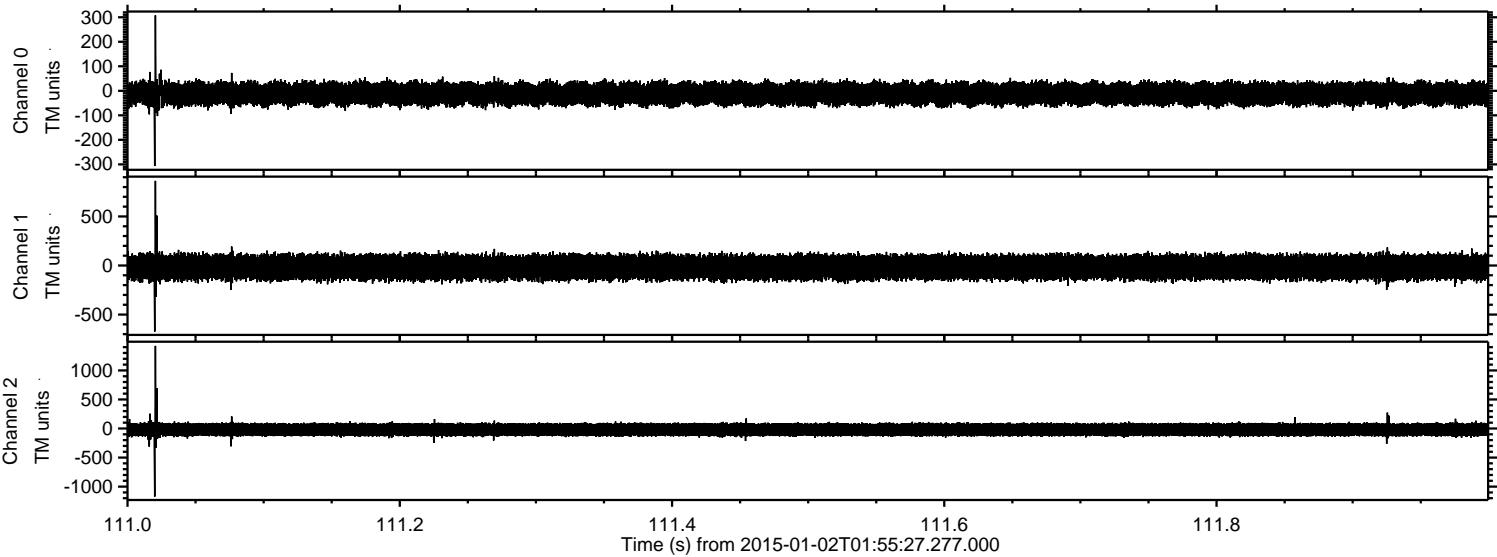

Channel 0  
mn: -307  
mx: 308  
 $\mu$ : -12.0  
 $\sigma$ : 24.5

Channel 1  
mn: -674  
mx: 863  
 $\mu$ : -18.2  
 $\sigma$ : 66.7

Channel 2  
mn: -1172  
mx: 1423  
 $\mu$ : -19.5  
 $\sigma$ : 67.9



Processed Sat Jan 3 12:34:17 2015 by ELM ver.2012-10-06 from 001\_\_elm20150102\_015526\_\_dat00.bin

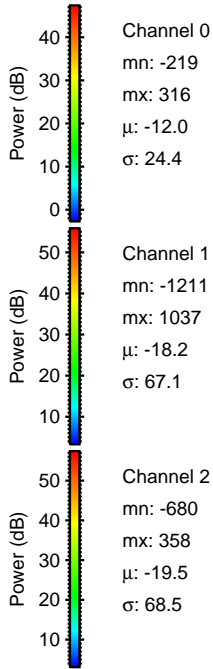
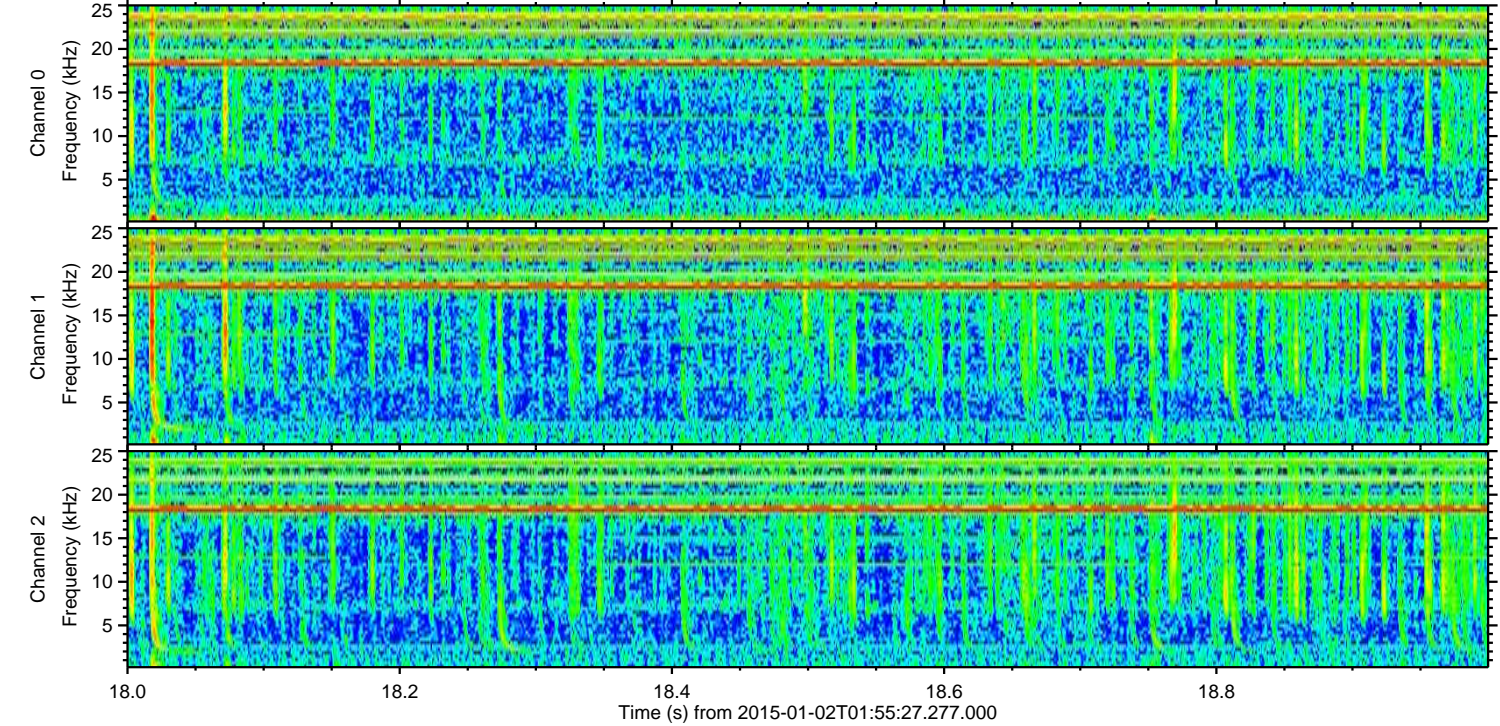
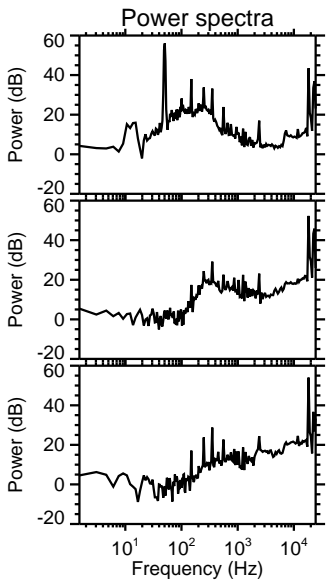
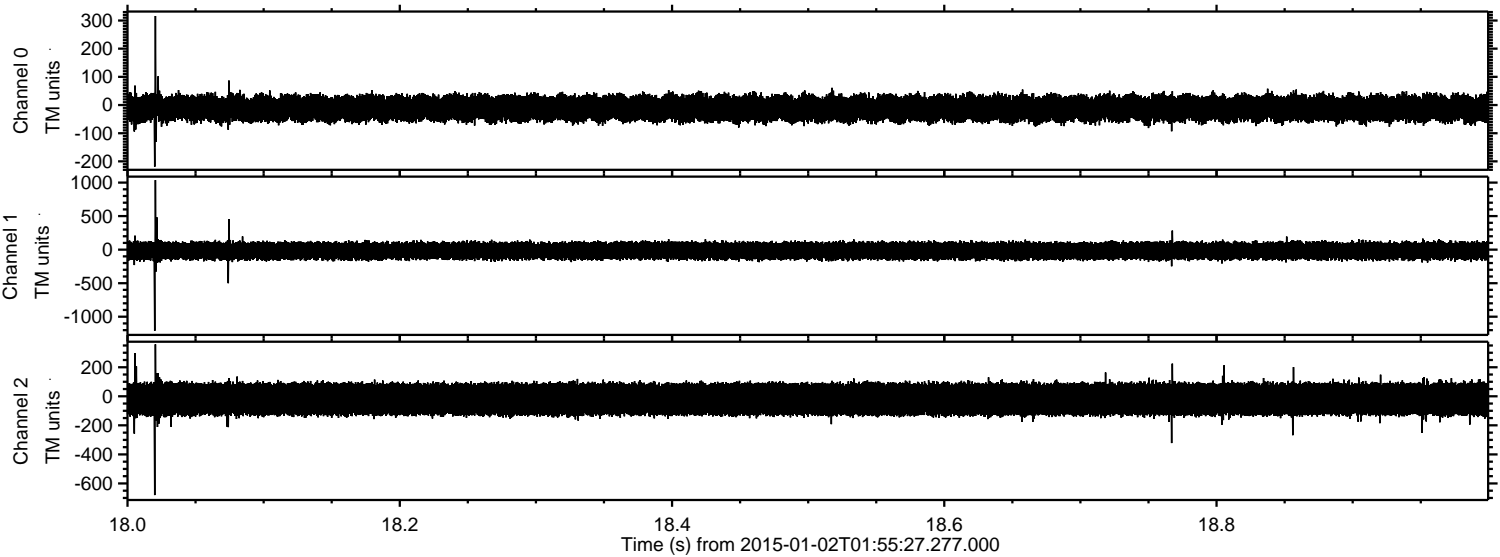



Processed Sat Jan 3 12:34:18 2015 by ELM ver.2012-10-06 from 001\_\_elm20150102\_015526\_\_dat00.bin

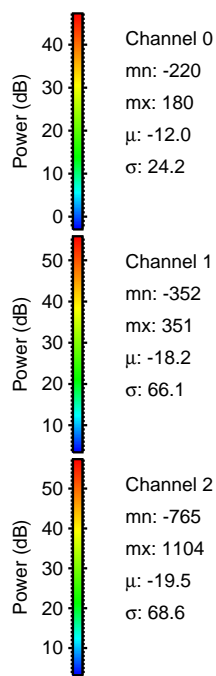
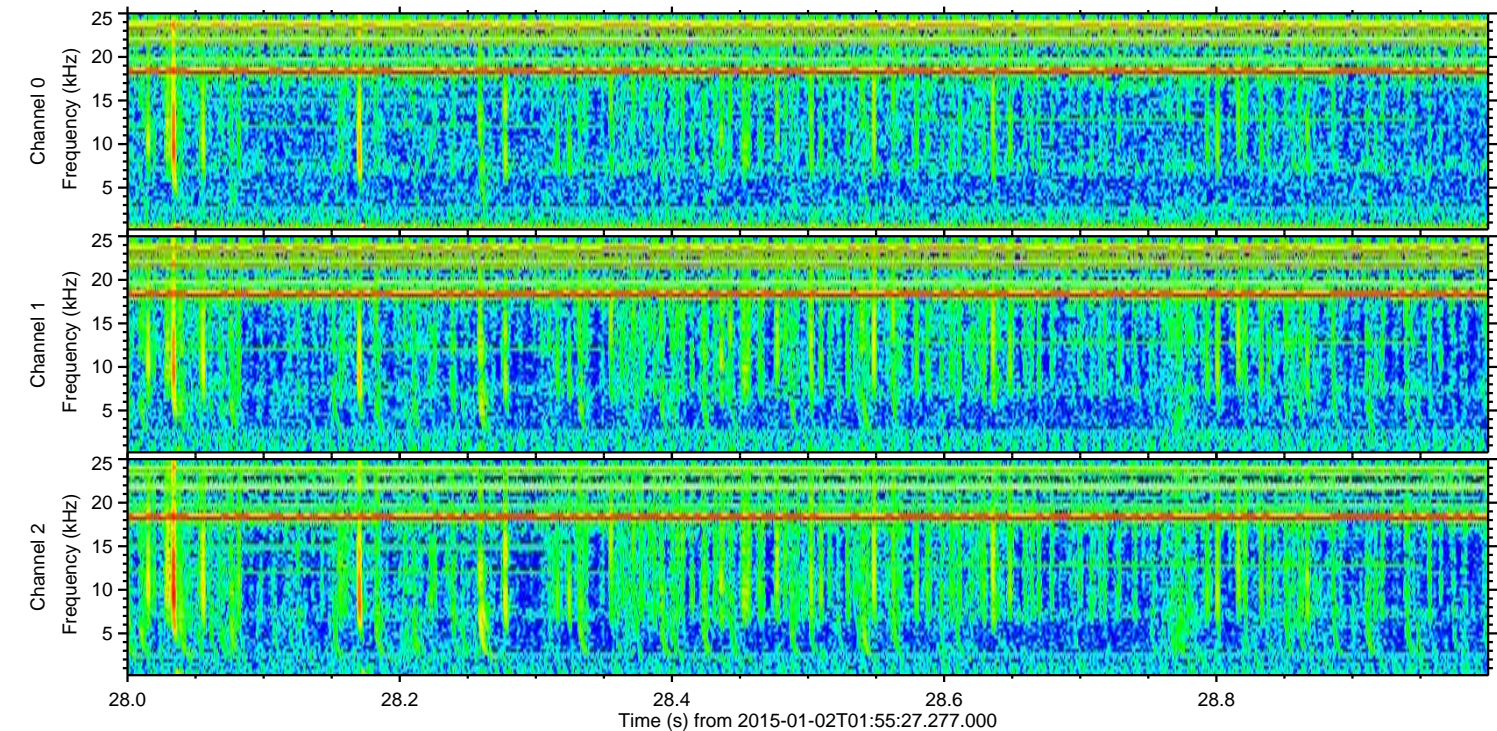
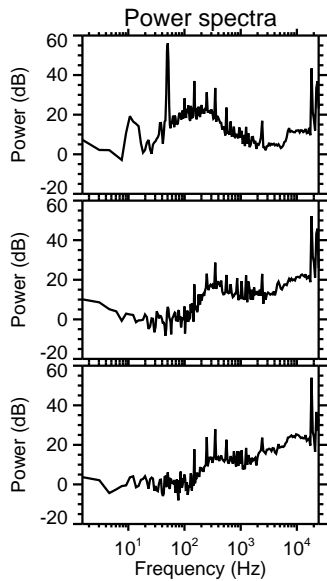
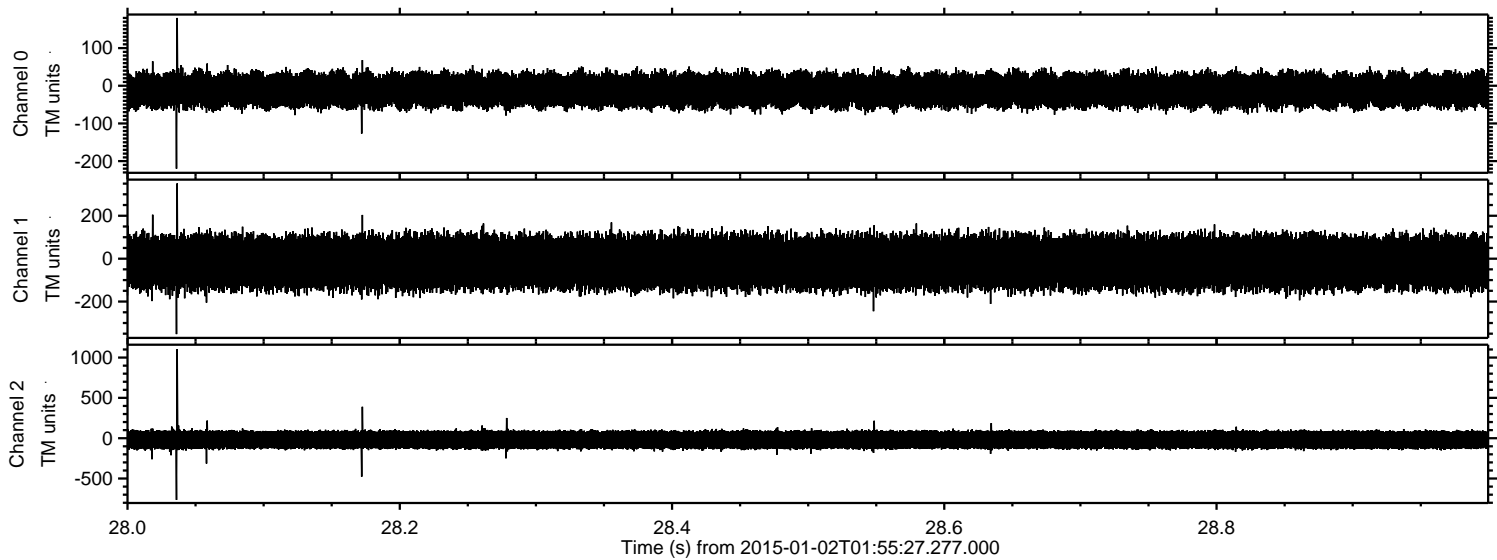



Processed Sat Jan 3 12:34:19 2015 by ELM ver.2012-10-06 from 001\_\_elm20150102\_015526\_\_dat00.bin

