

# ELMAVAN 3D WAVEFORMS (Measured data sampled at 50 kHz) 49739 packets of 144 samples from 2015-01-02T01:15:26.002.000.

Processed Sat Jan 3 12:19:50 2015 by ELM ver.2012-10-06 from 001\_\_elm20150102\_011524\_\_dat00.bin

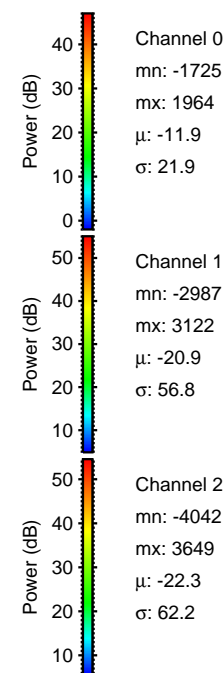

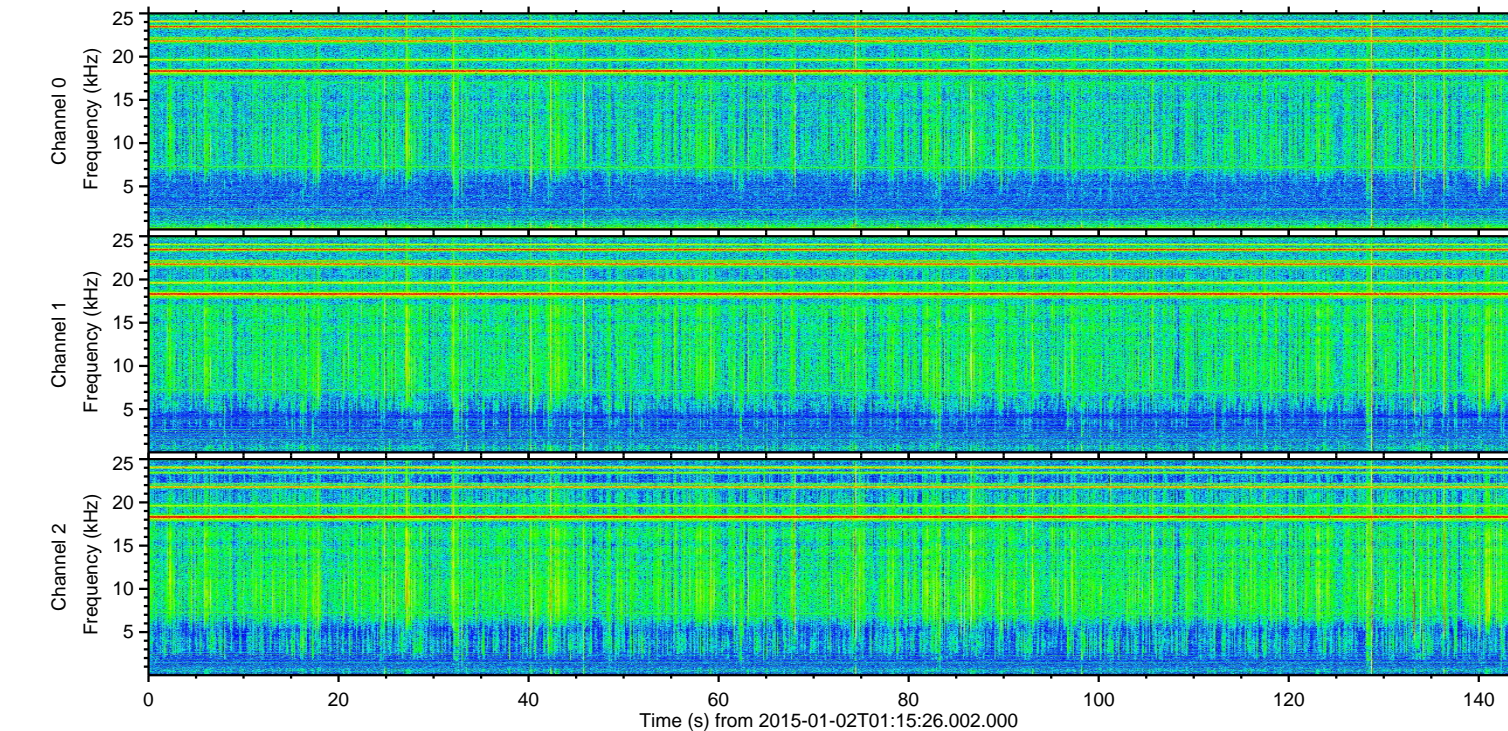
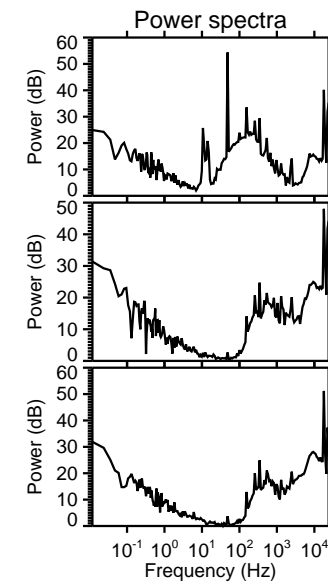
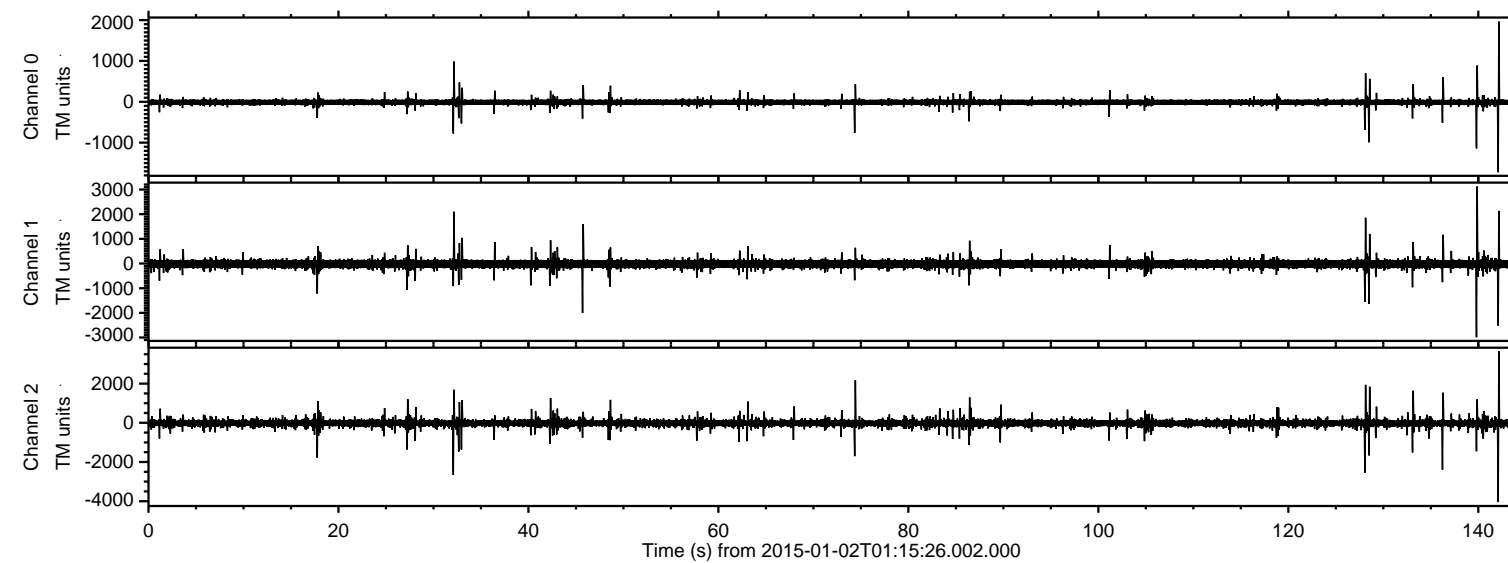

ELMAVAN 3D WAVEFORMS (Measured data sampled at 50 kHz) 49739 packets of 144 samples from 2015-01-02T01:15:26.002.000. Part 143/144

Processed Sat Jan 3 12:20:02 2015 by ELM ver.2012-10-06 from 001\_\_elm20150102\_011524\_\_dat00.bin

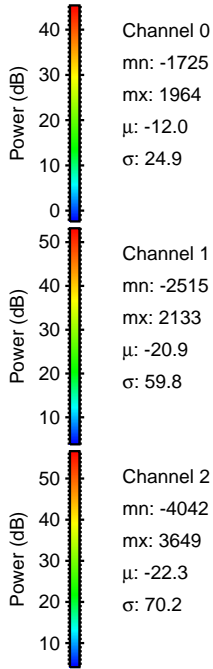
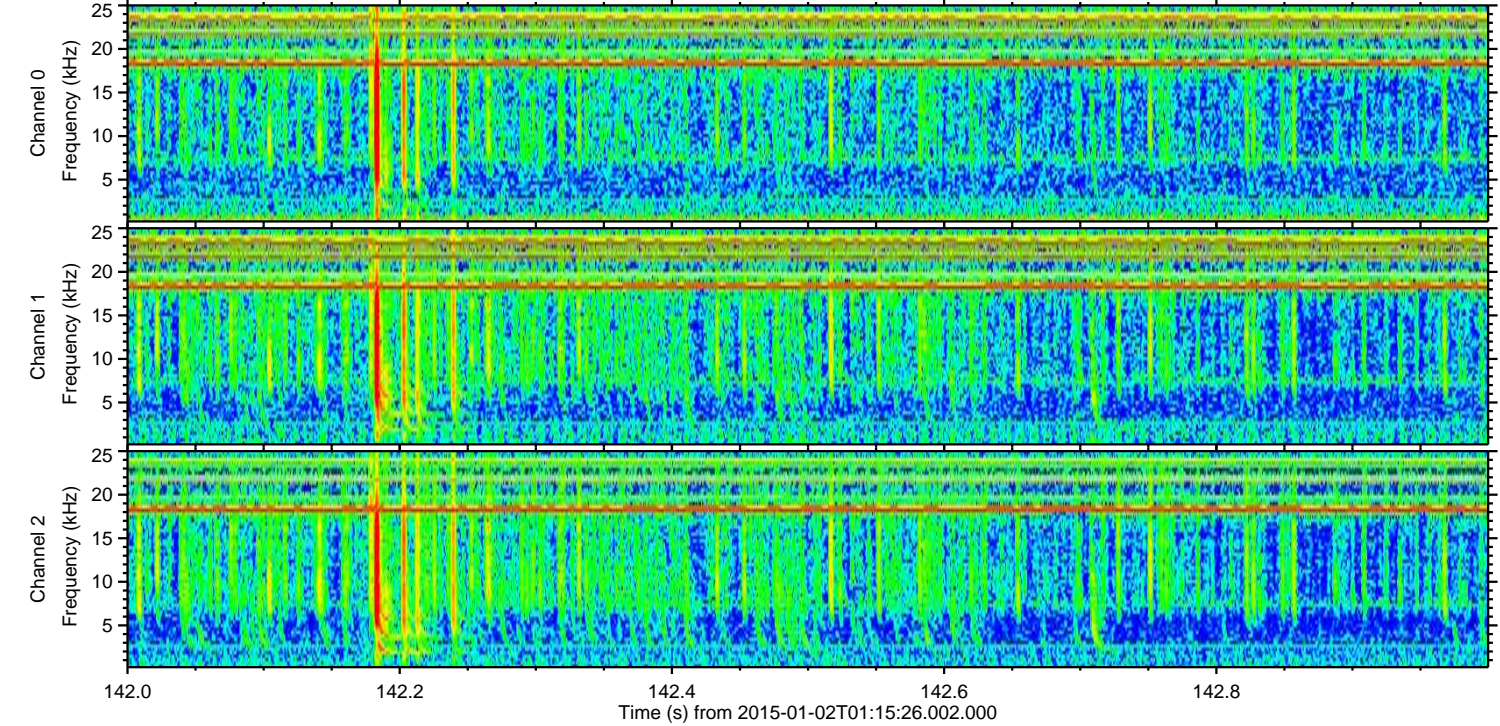
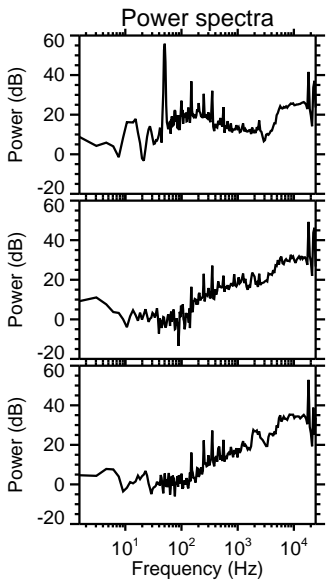
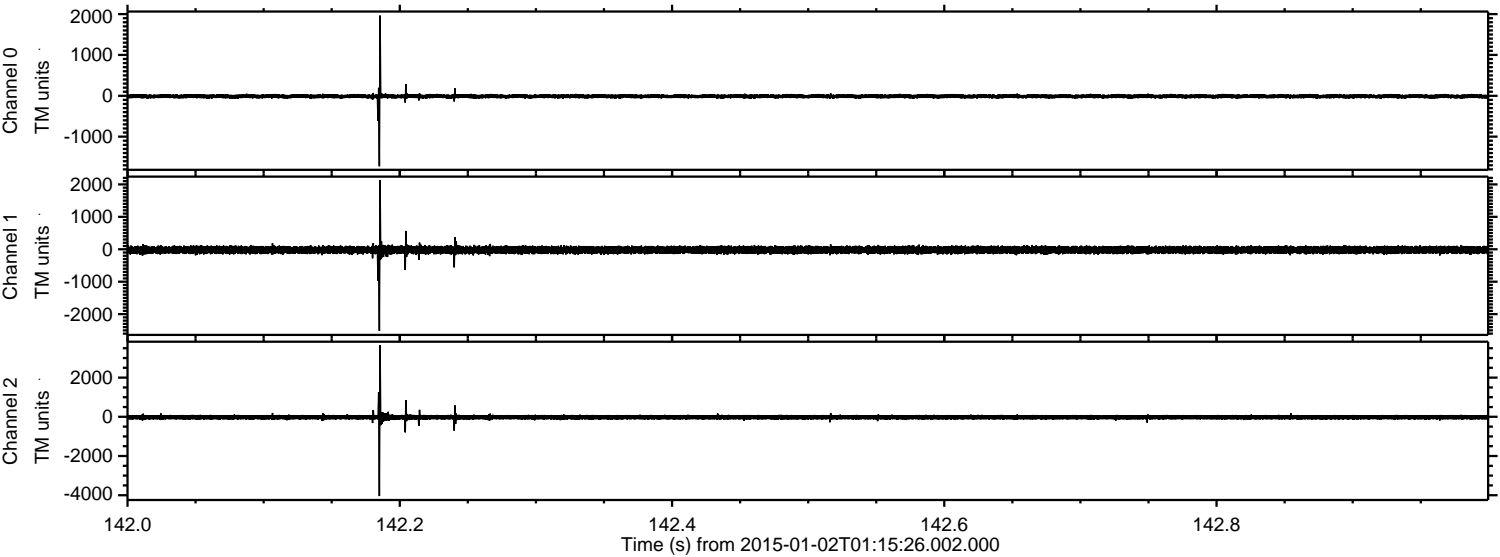



ELMAVAN 3D WAVEFORMS (Measured data sampled at 50 kHz) 49739 packets of 144 samples from 2015-01-02T01:15:26.002.000. Part 140/144

Processed Sat Jan 3 12:20:03 2015 by ELM ver.2012-10-06 from 001\_\_elm20150102\_011524\_\_dat00.bin

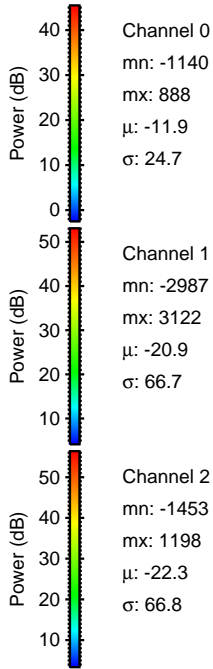
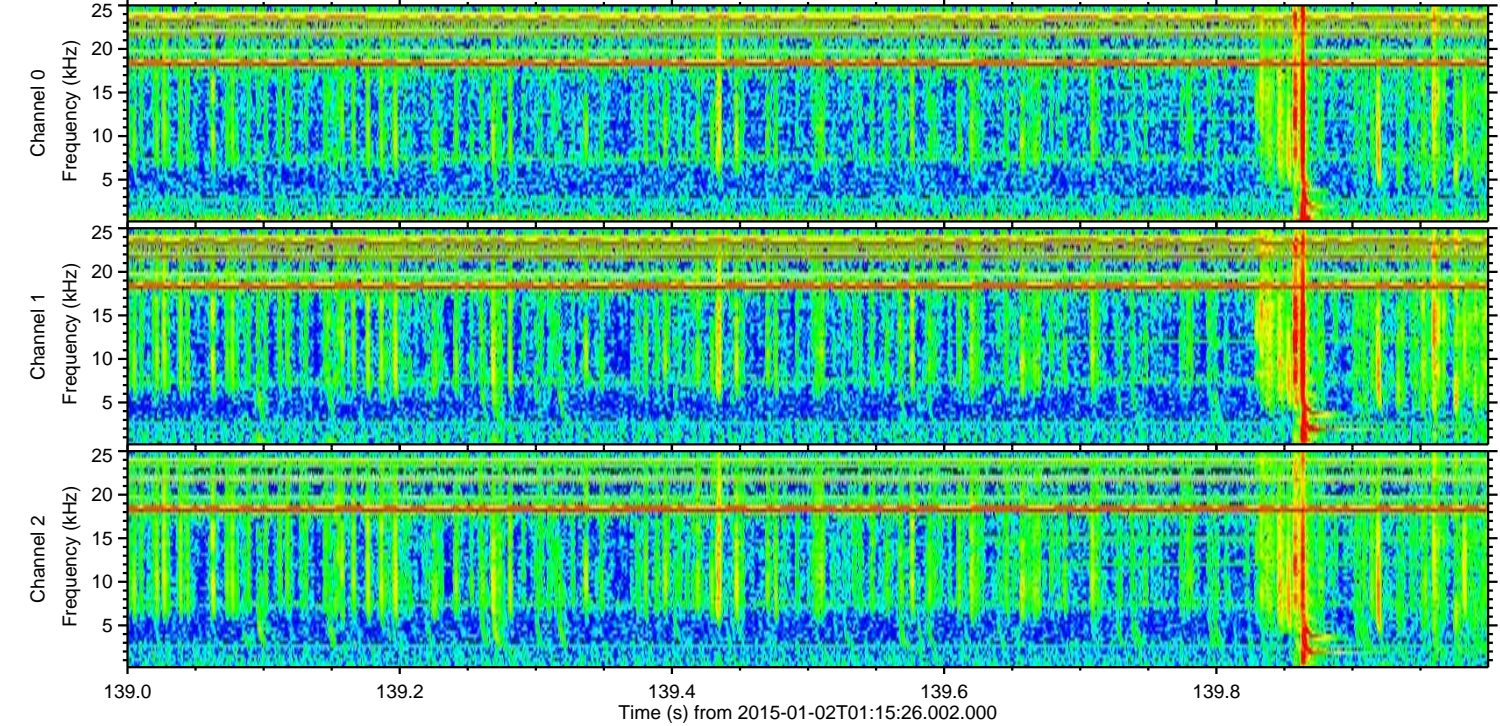
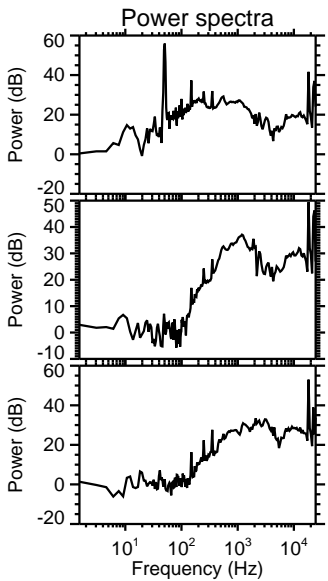
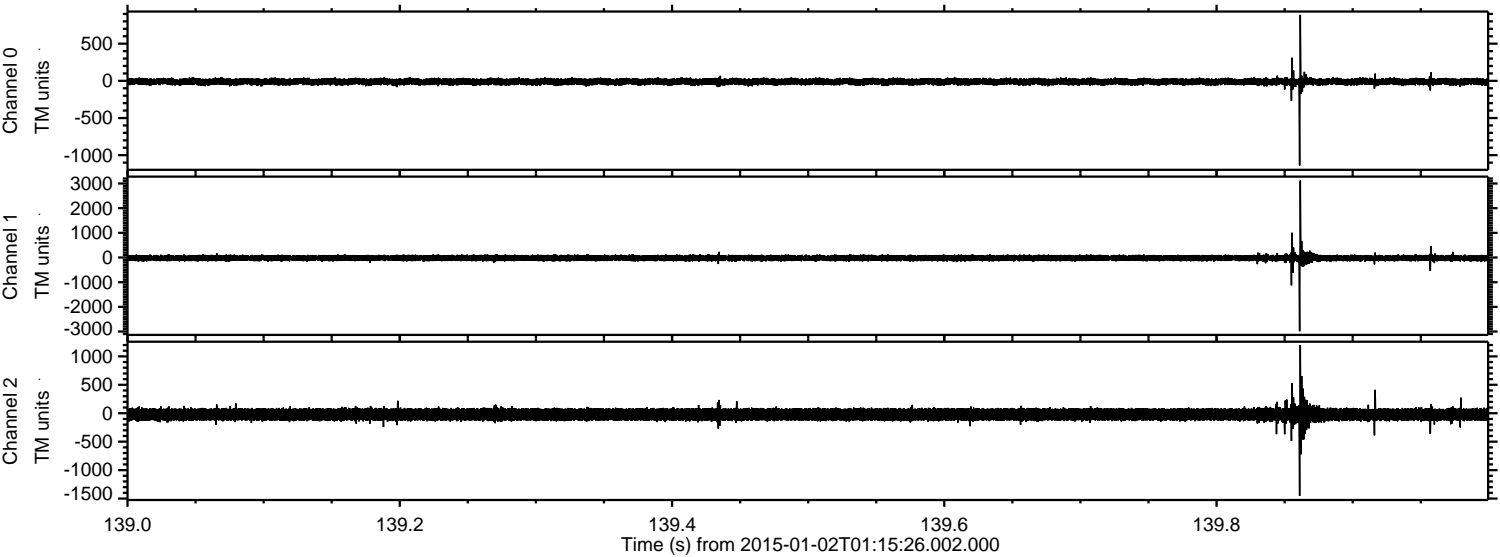

Power spectra

Channel 0  
mn: -1140  
mx: 888  
 $\mu$ : -11.9  
 $\sigma$ : 24.7

Channel 1  
mn: -2987  
mx: 3122  
 $\mu$ : -20.9  
 $\sigma$ : 66.7

Channel 2  
mn: -1453  
mx: 1198  
 $\mu$ : -22.3  
 $\sigma$ : 66.8



ELMAVAN 3D WAVEFORMS (Measured data sampled at 50 kHz) 49739 packets of 144 samples from 2015-01-02T01:15:26.002.000. Part 33/144

Processed Sat Jan 3 12:20:04 2015 by ELM ver.2012-10-06 from 001\_\_elm20150102\_011524\_\_dat00.bin

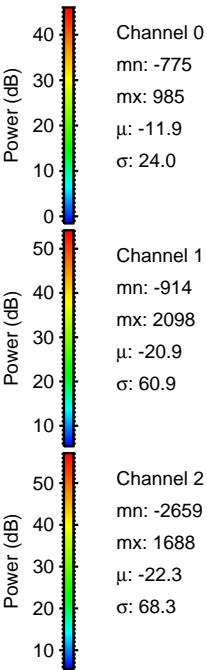
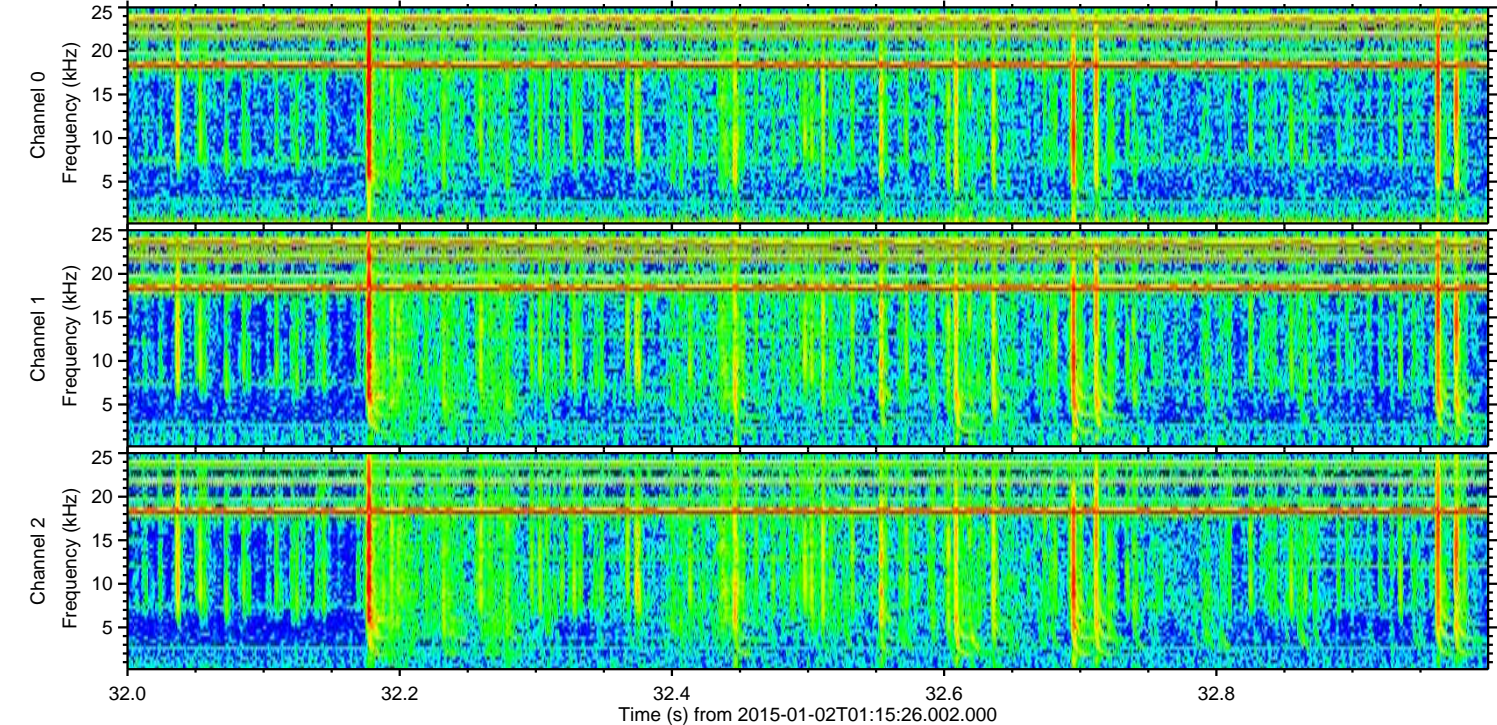
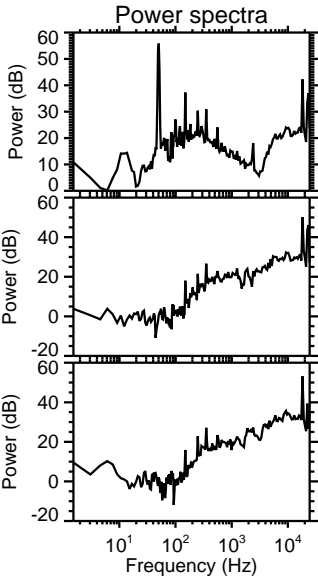
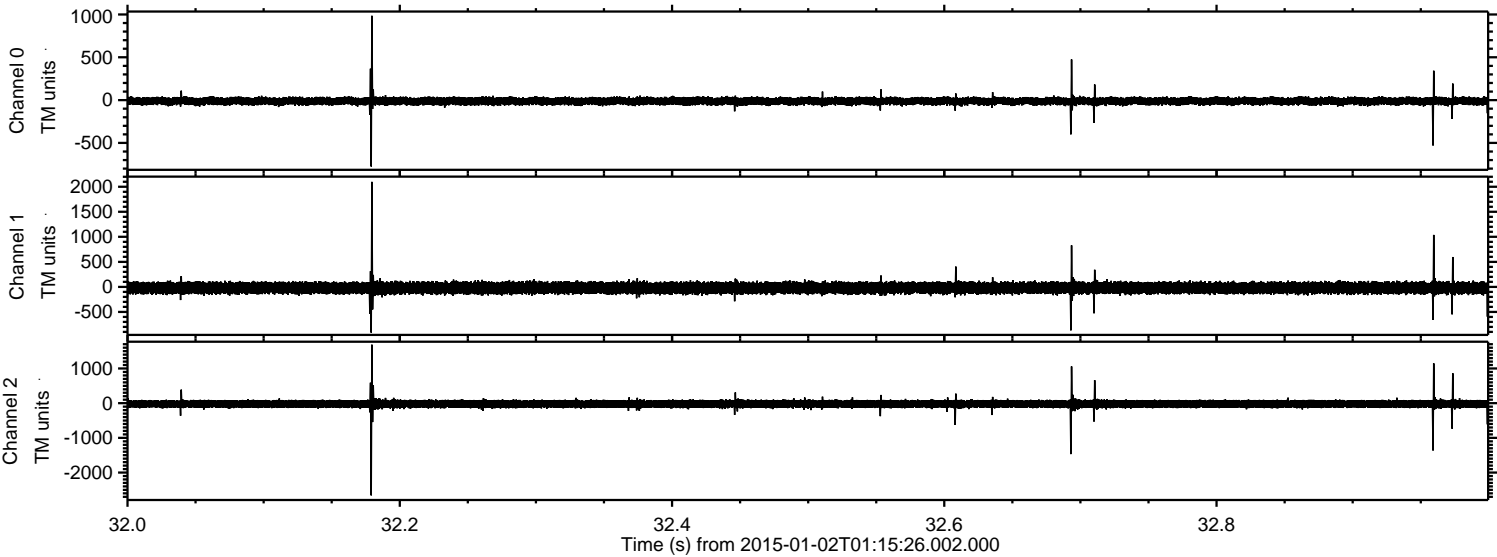



ELMAVAN 3D WAVEFORMS (Measured data sampled at 50 kHz) 49739 packets of 144 samples from 2015-01-02T01:15:26.002.000. Part 129/144

Processed Sat Jan 3 12:20:05 2015 by ELM ver.2012-10-06 from 001\_\_elm20150102\_011524\_\_dat00.bin

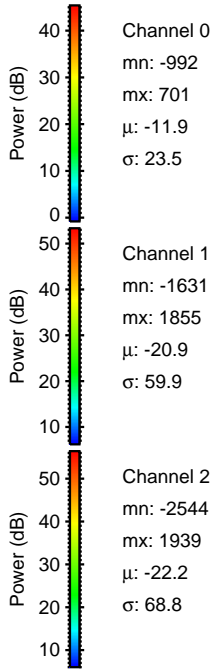
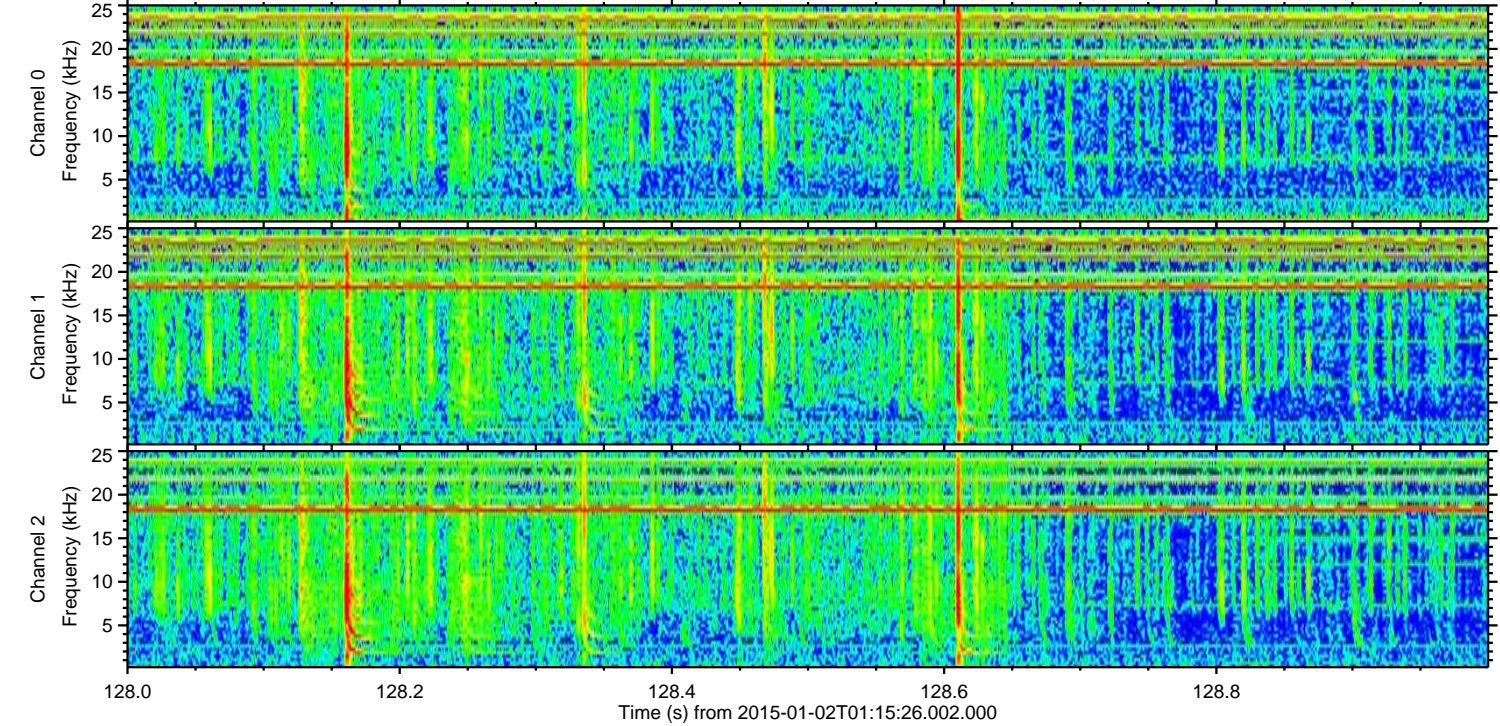
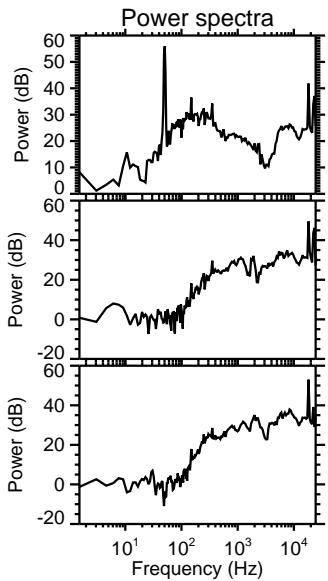
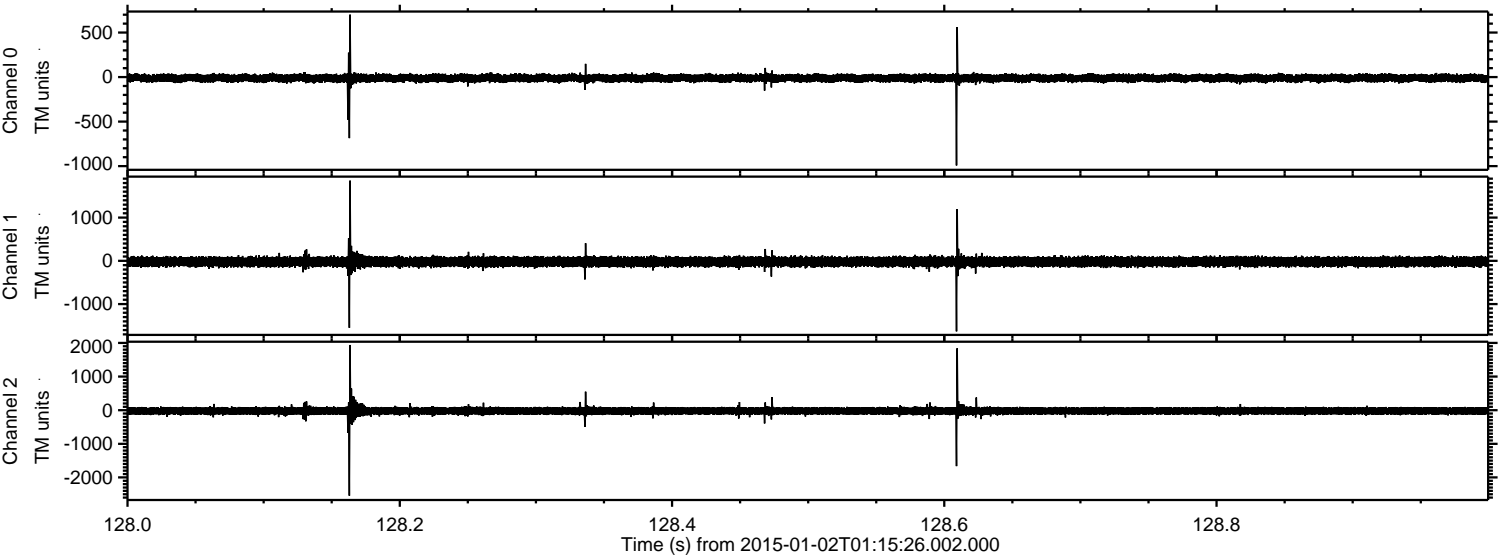



ELMAVAN 3D WAVEFORMS (Measured data sampled at 50 kHz) 49739 packets of 144 samples from 2015-01-02T01:15:26.002.000. Part 137/144

Processed Sat Jan 3 12:20:06 2015 by ELM ver.2012-10-06 from 001\_\_elm20150102\_011524\_\_dat00.bin

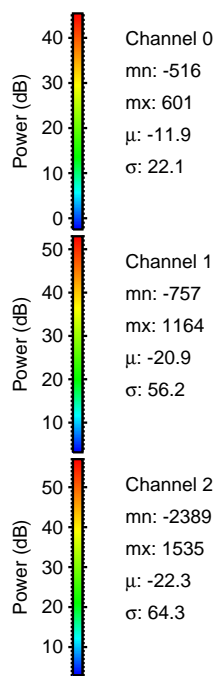
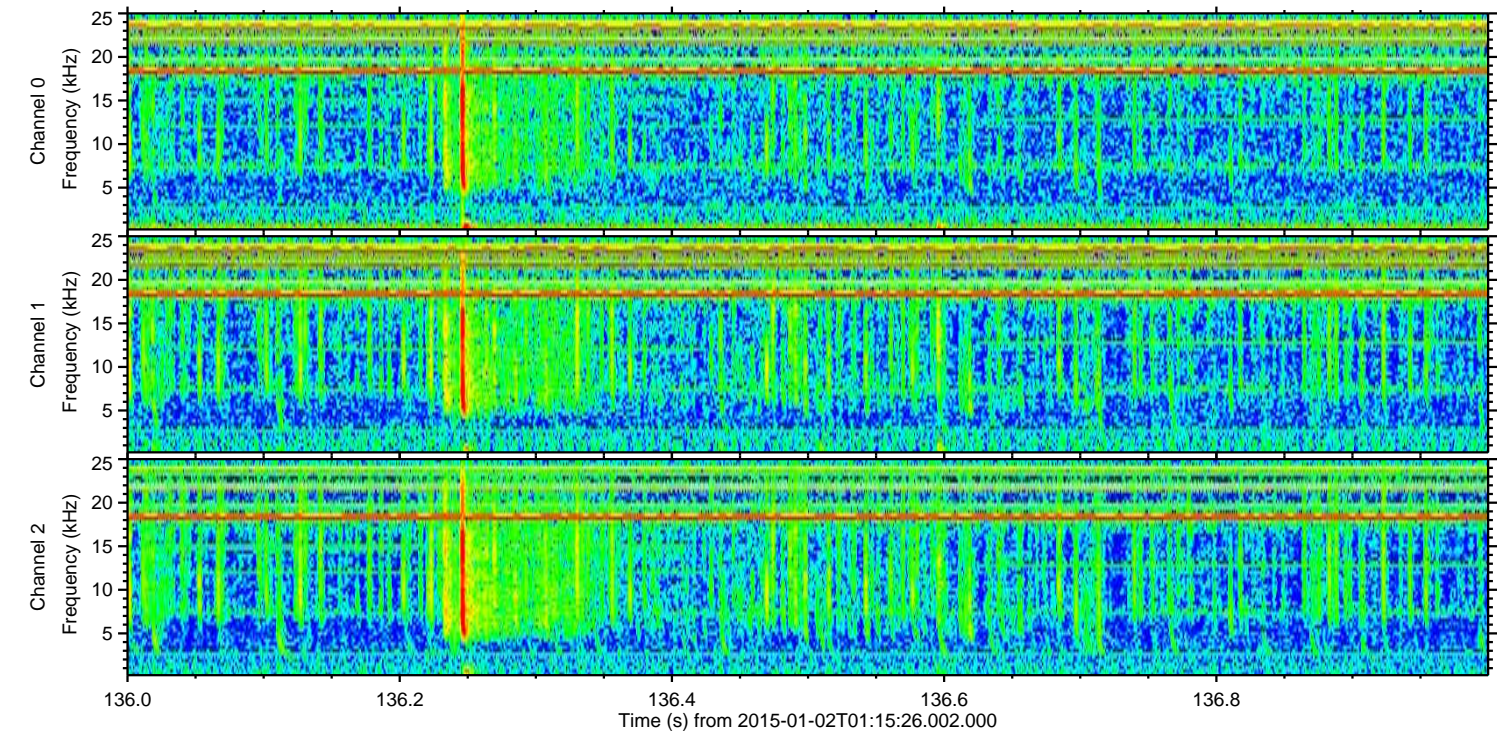
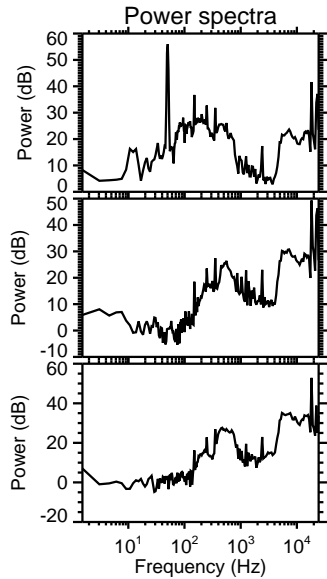
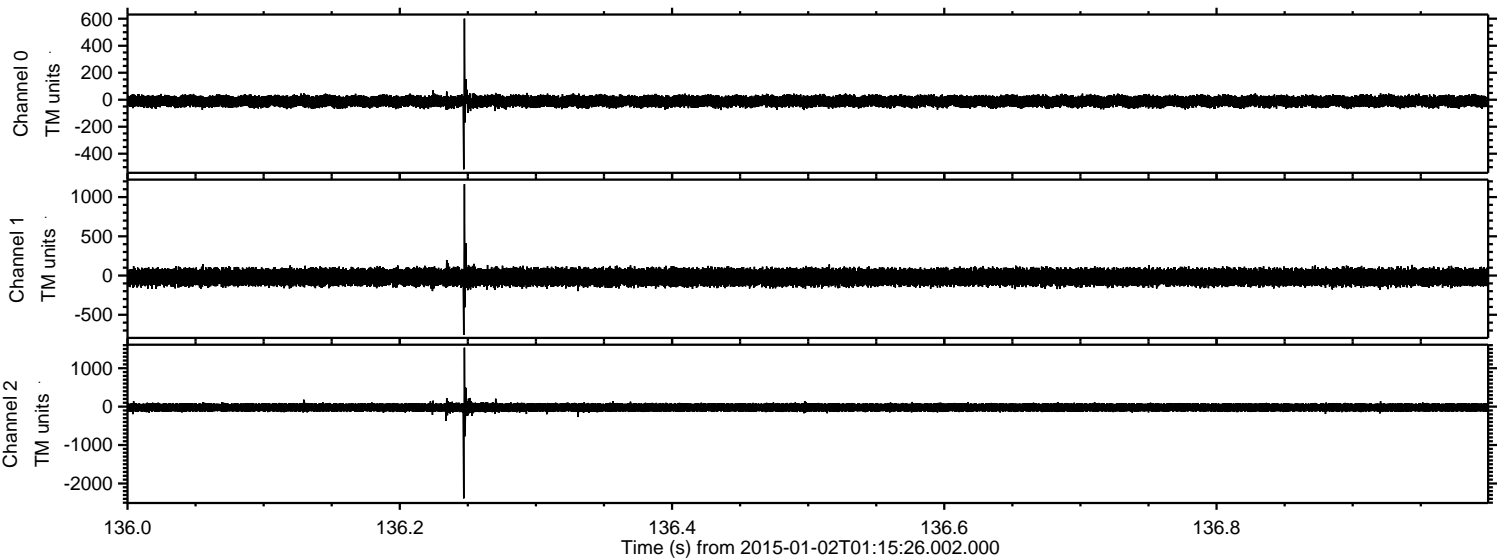



Processed Sat Jan 3 12:20:07 2015 by ELM ver.2012-10-06 from 001\_\_elm20150102\_011524\_\_dat00.bin

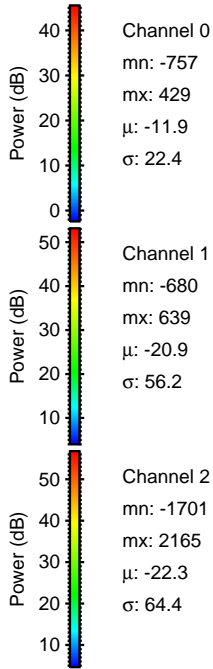
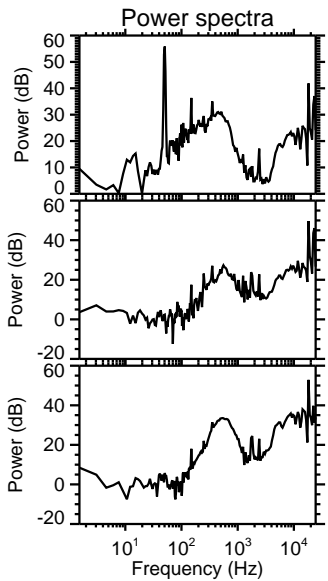
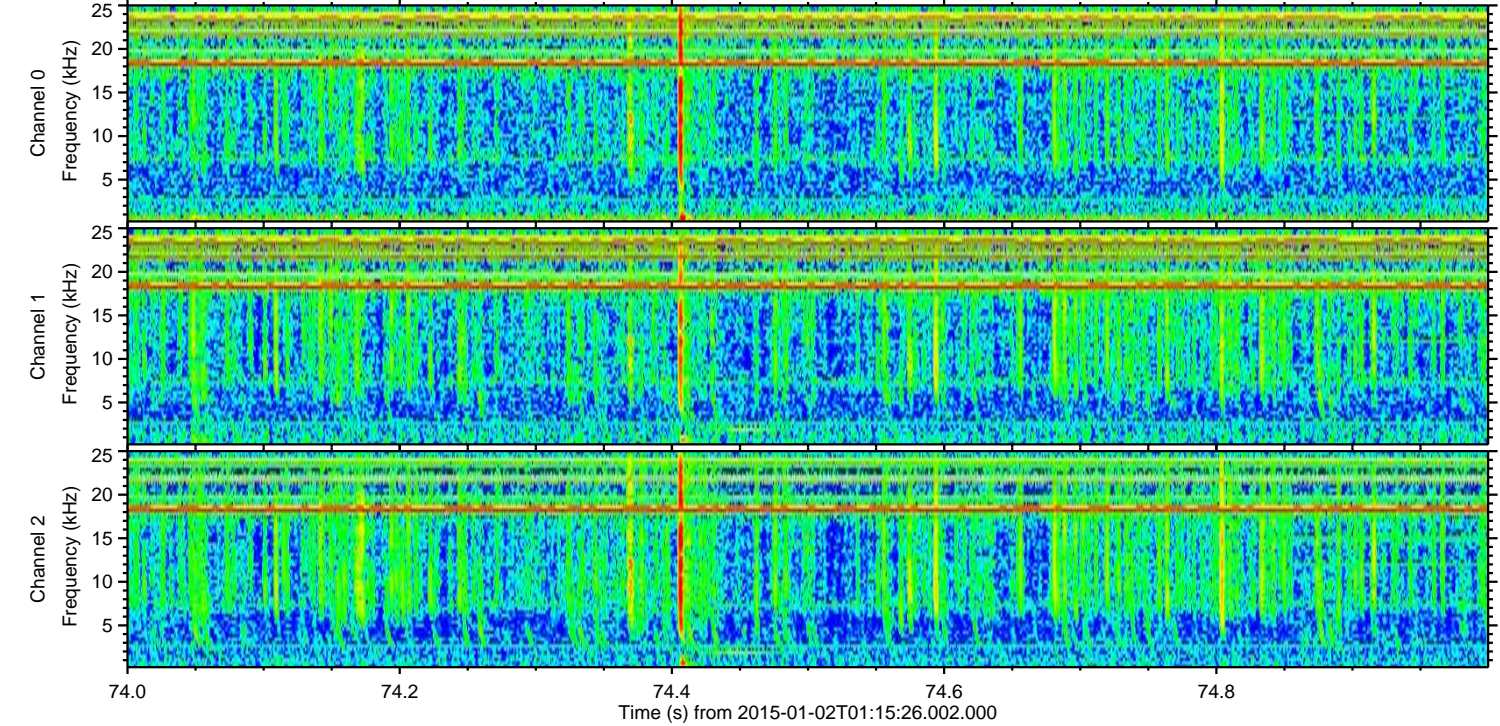
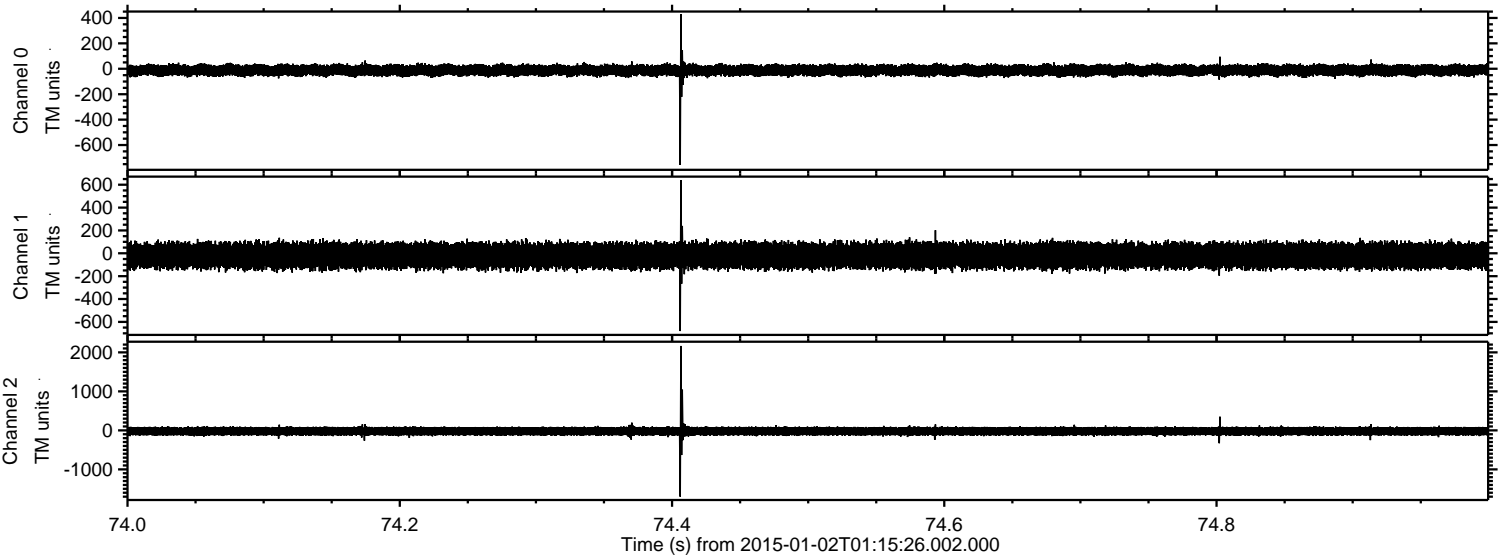



Processed Sat Jan 3 12:20:08 2015 by ELM ver.2012-10-06 from 001\_\_elm20150102\_011524\_\_dat00.bin

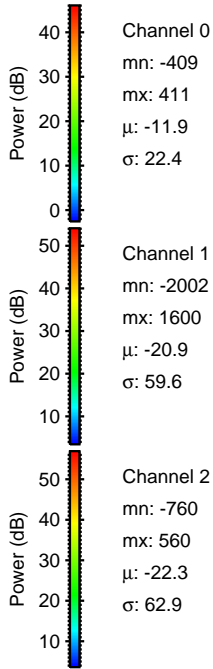
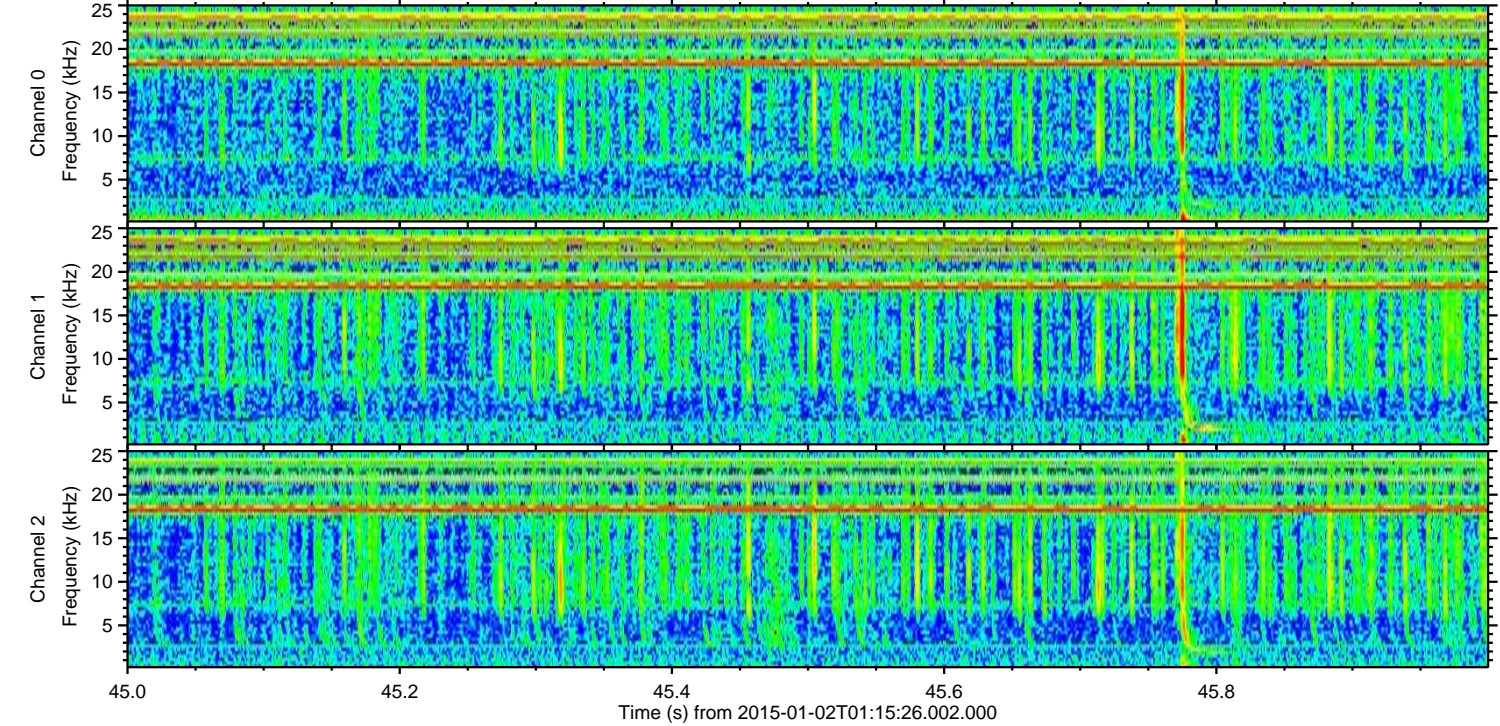
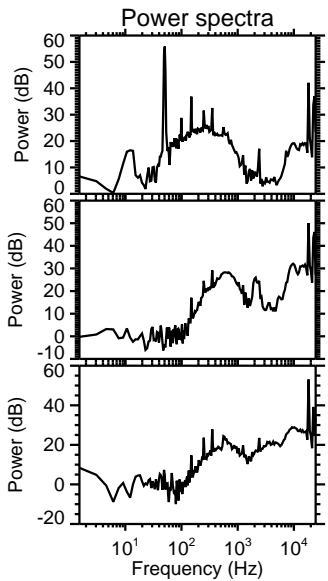
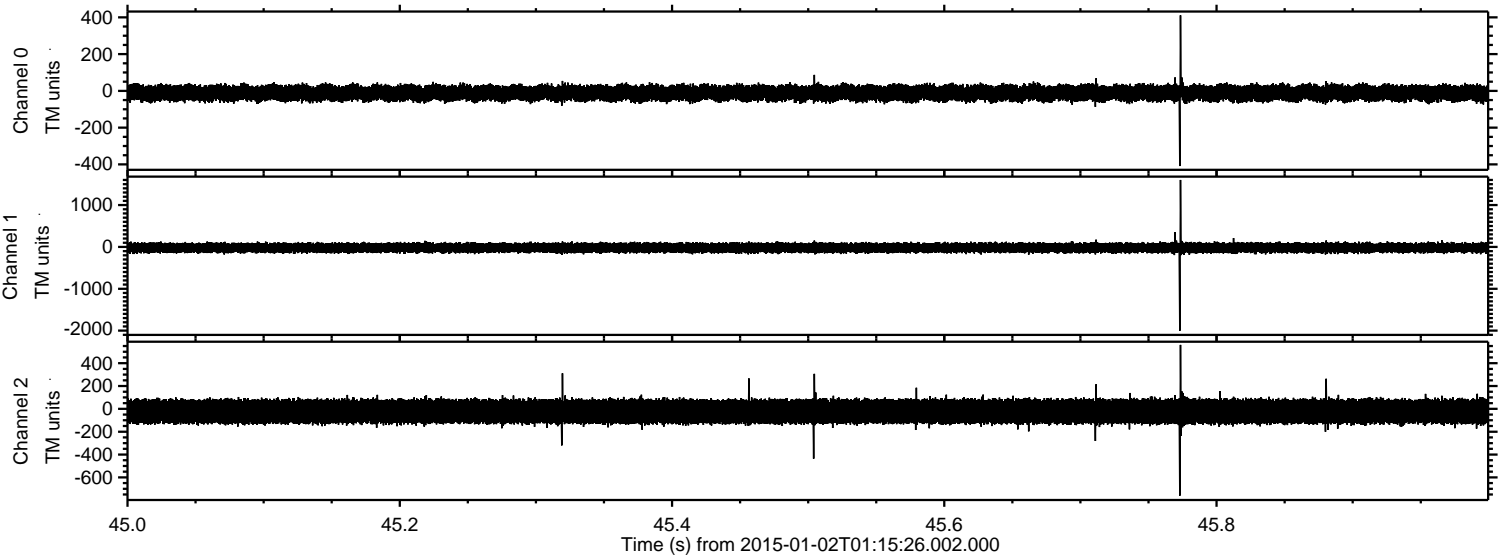



ELMAVAN 3D WAVEFORMS (Measured data sampled at 50 kHz) 49739 packets of 144 samples from 2015-01-02T01:15:26.002.000. Part 18/144

Processed Sat Jan 3 12:20:09 2015 by ELM ver.2012-10-06 from 001\_\_elm20150102\_011524\_\_dat00.bin

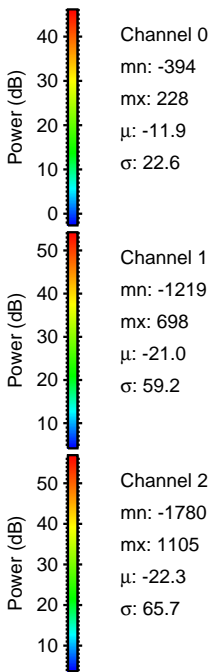
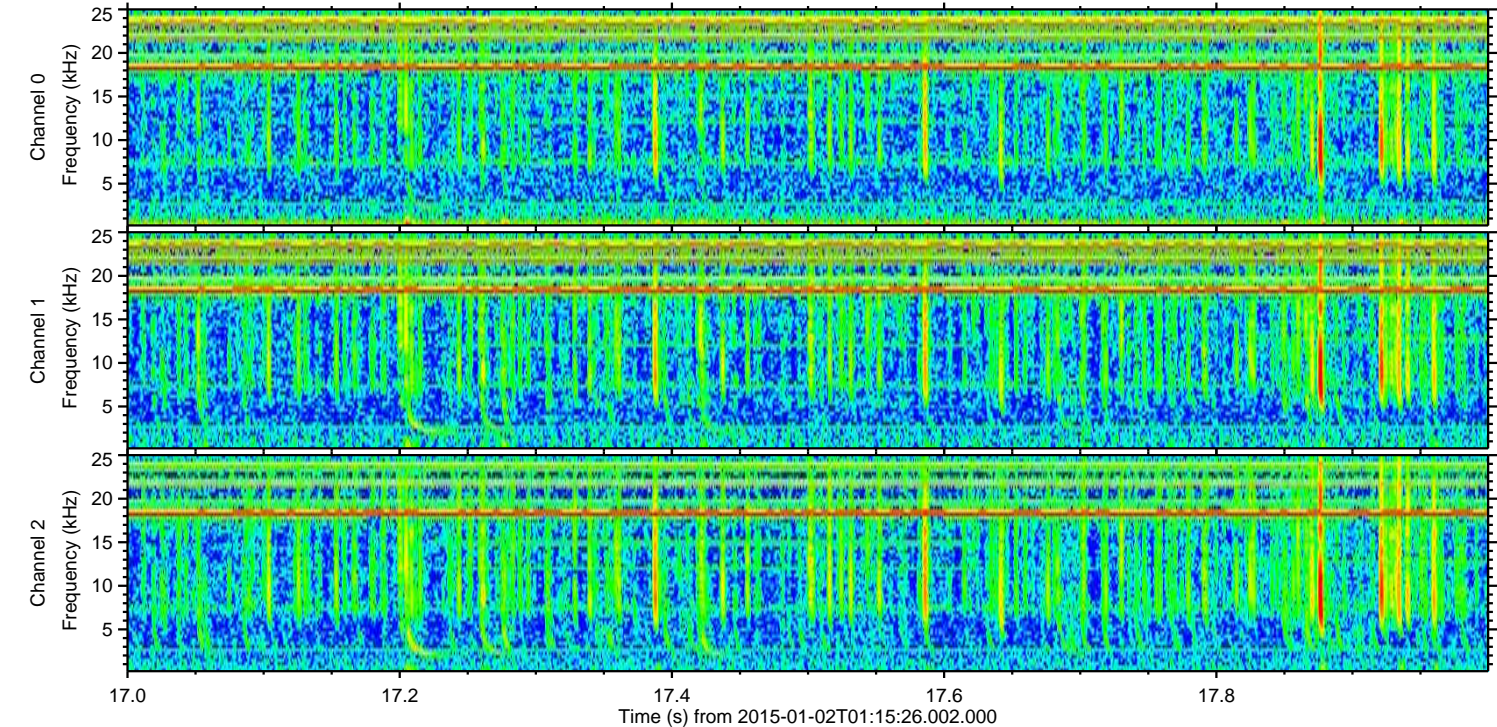
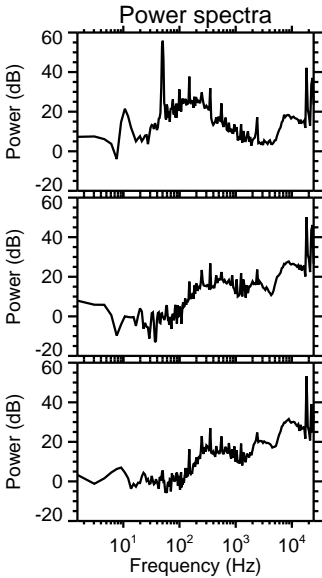
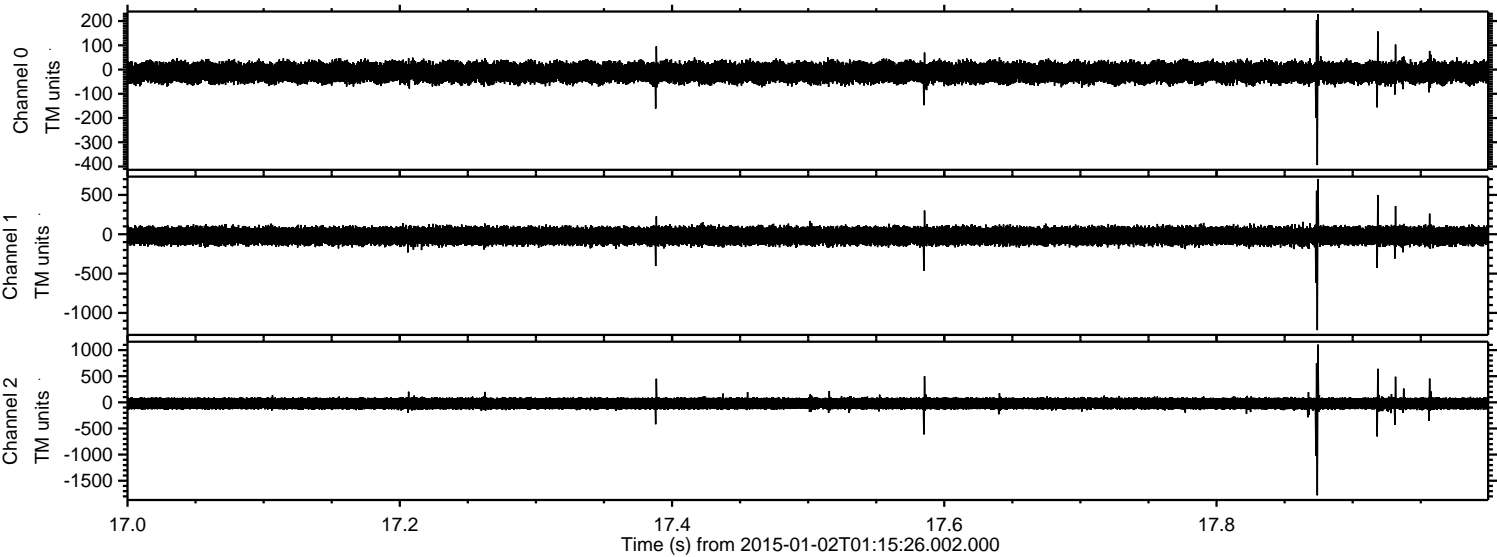



ELMAVAN 3D WAVEFORMS (Measured data sampled at 50 kHz) 49739 packets of 144 samples from 2015-01-02T01:15:26.002.000. Part 134/144

Processed Sat Jan 3 12:20:10 2015 by ELM ver.2012-10-06 from 001\_\_elm20150102\_011524\_\_dat00.bin

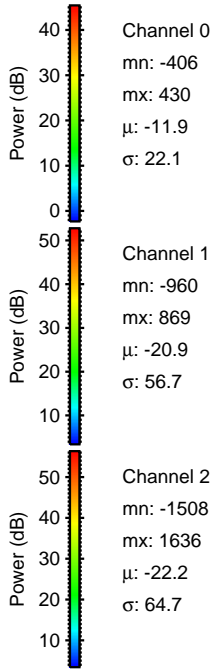
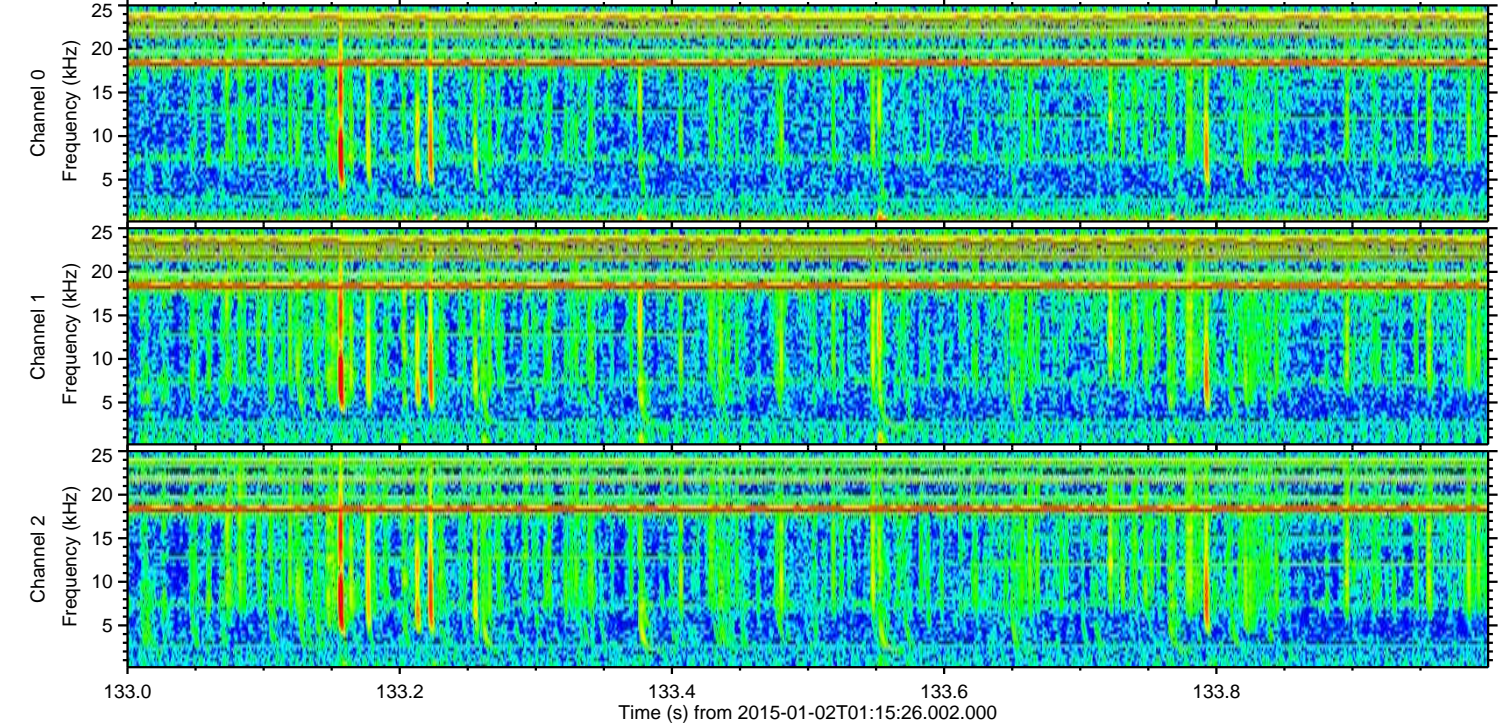
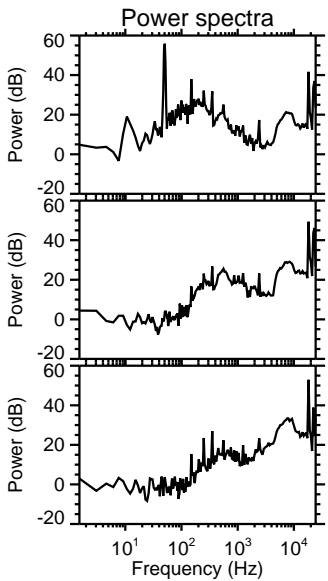
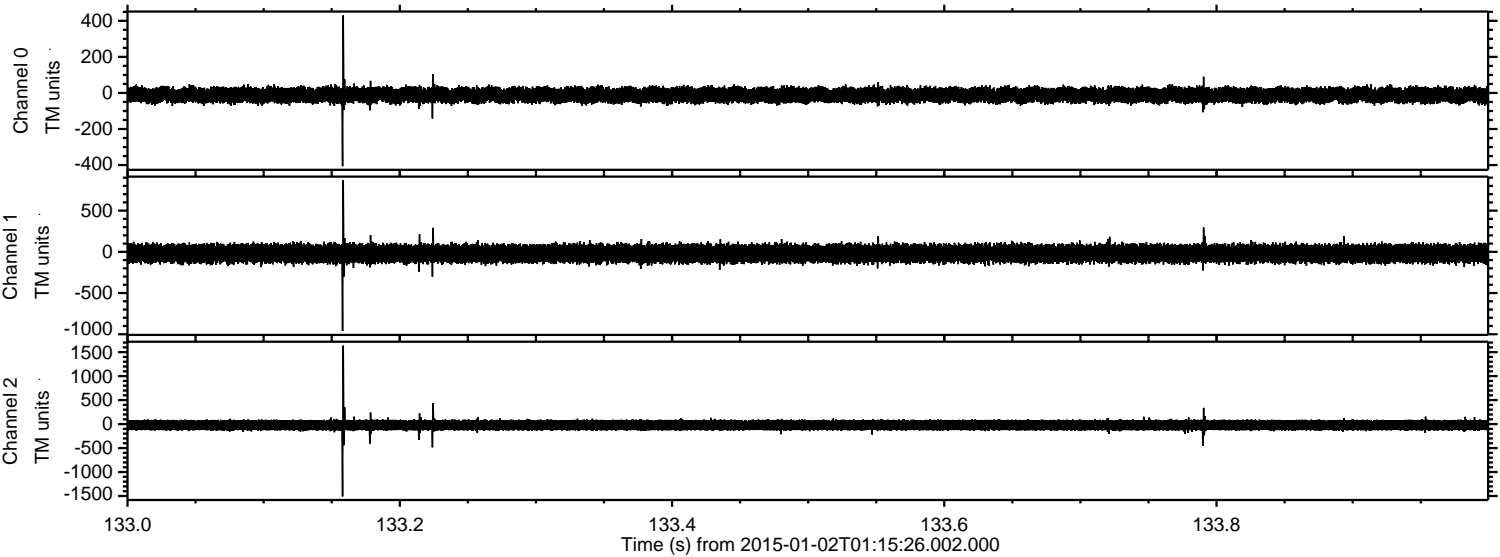

Channel 0  
mn: -406  
mx: 430  
 $\mu$ : -11.9  
 $\sigma$ : 22.1

Channel 1  
mn: -960  
mx: 869  
 $\mu$ : -20.9  
 $\sigma$ : 56.7

Channel 2  
mn: -1508  
mx: 1636  
 $\mu$ : -22.2  
 $\sigma$ : 64.7



