

ELMAVAN 3D WAVEFORMS (Measured data sampled at 50 kHz) 49696 packets of 144 samples from 2015-01-02T00:40:24.858.999.

Processed Sat Jan 3 12:11:27 2015 by ELM ver.2012-10-06 from 001__elm20150102_004023__dat00.bin

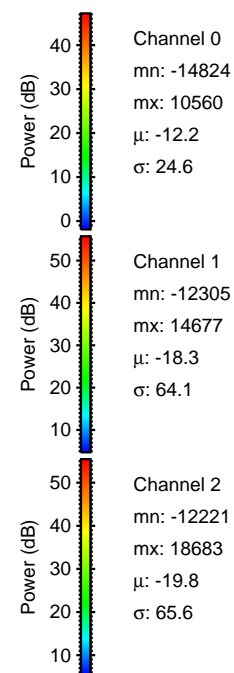
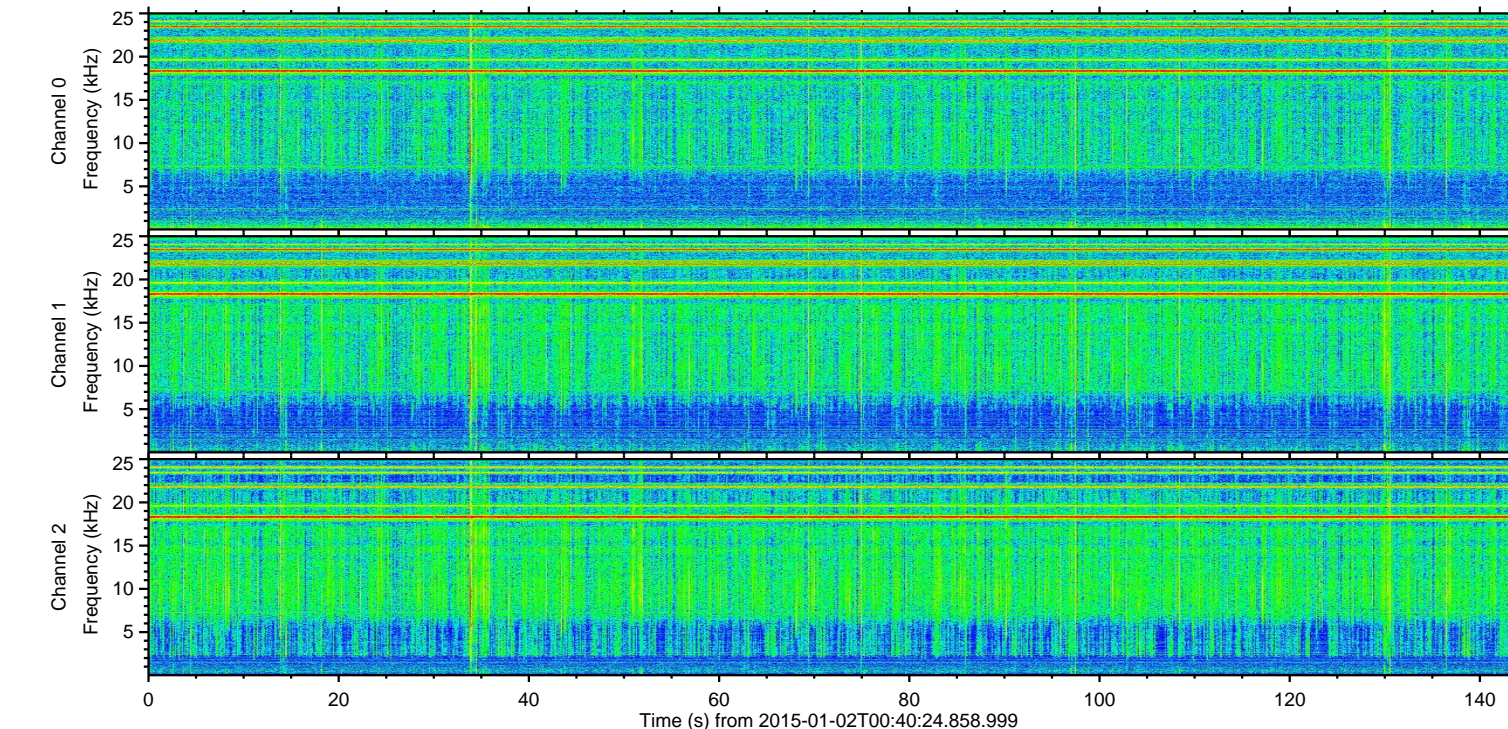
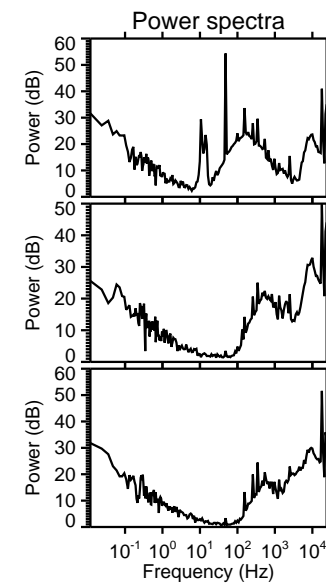
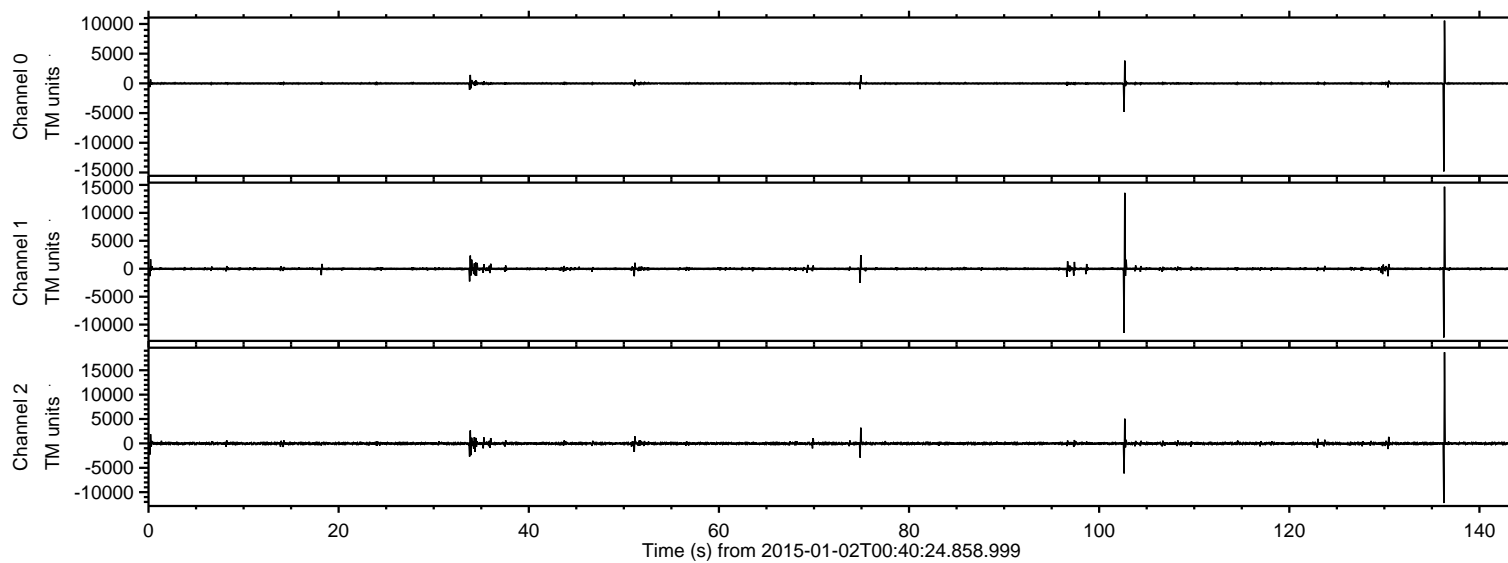

ELMAVAN 3D WAVEFORMS (Measured data sampled at 50 kHz) 49696 packets of 144 samples from 2015-01-02T00:40:24.858.999. Part 137/144

Processed Sat Jan 3 12:11:43 2015 by ELM ver.2012-10-06 from 001__elm20150102_004023__dat00.bin

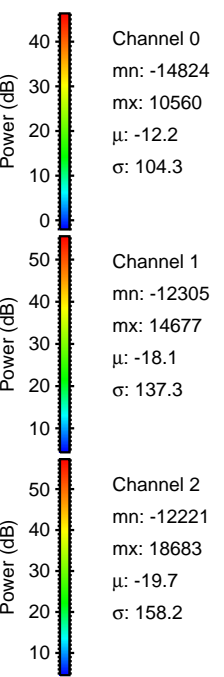
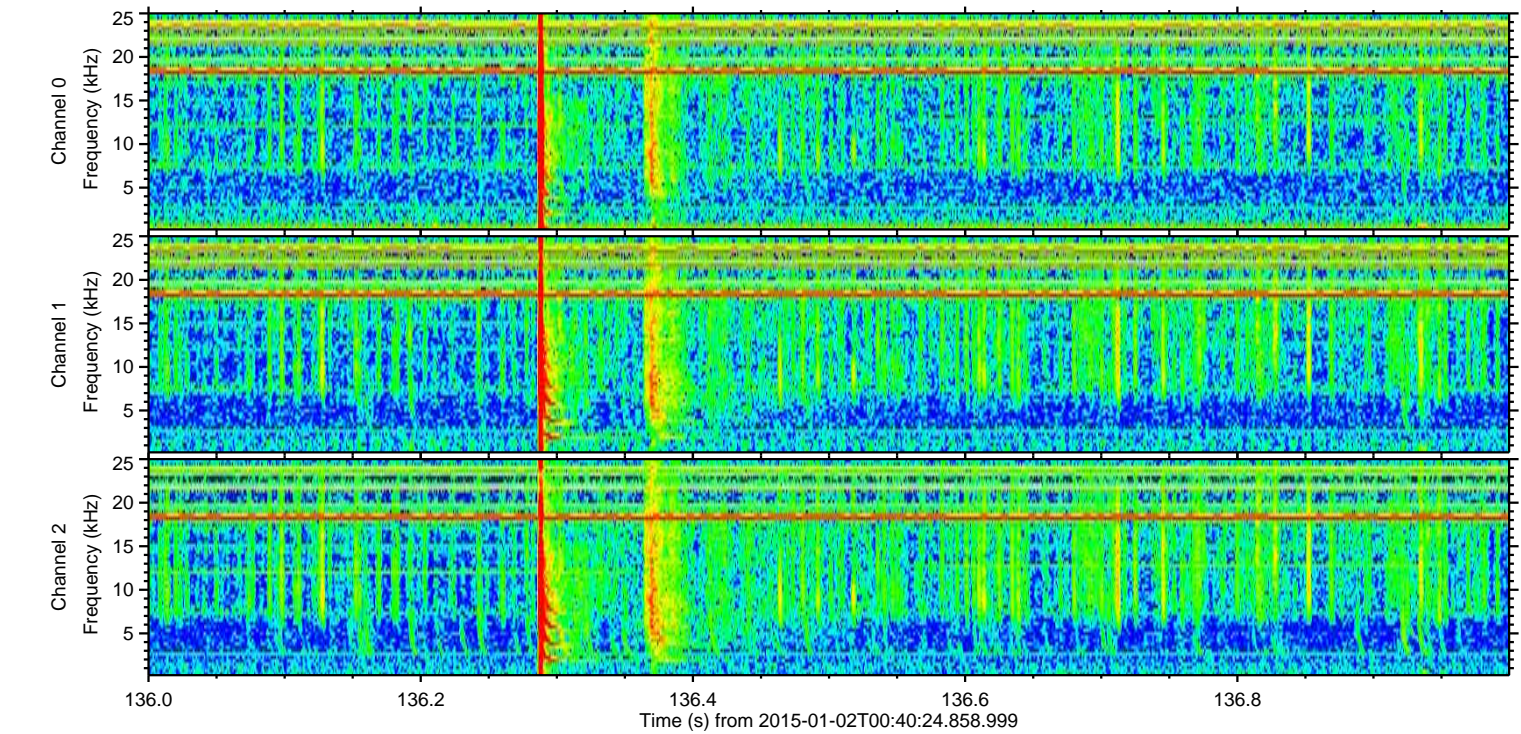
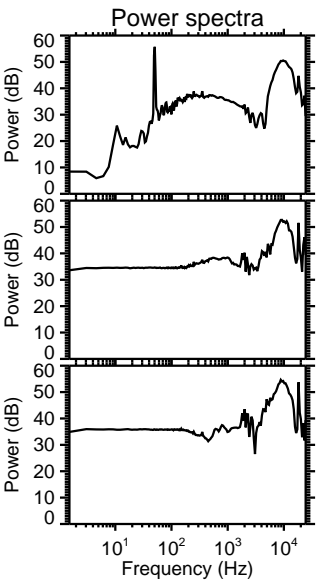
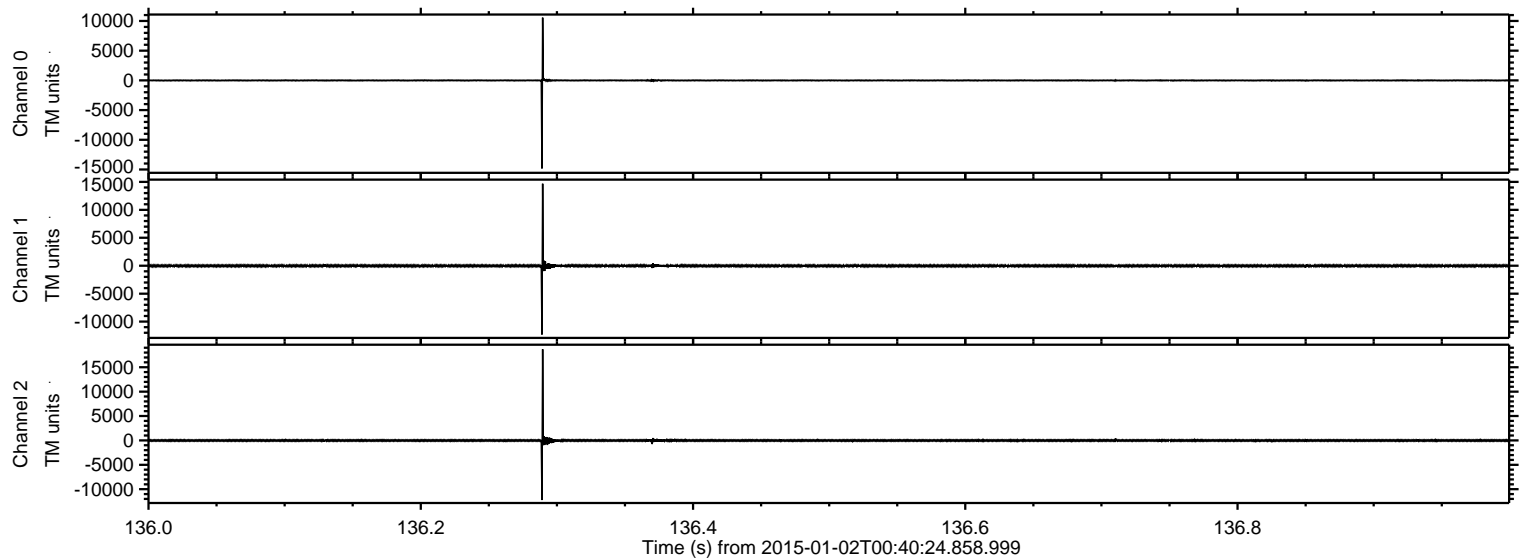

ELMAVAN 3D WAVEFORMS (Measured data sampled at 50 kHz) 49696 packets of 144 samples from 2015-01-02T00:40:24.858.999. Part 103/144

Processed Sat Jan 3 12:11:44 2015 by ELM ver.2012-10-06 from 001__elm20150102_004023__dat00.bin

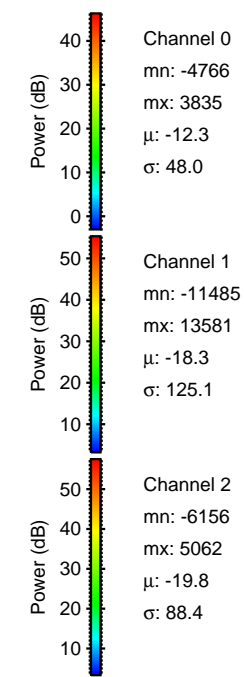
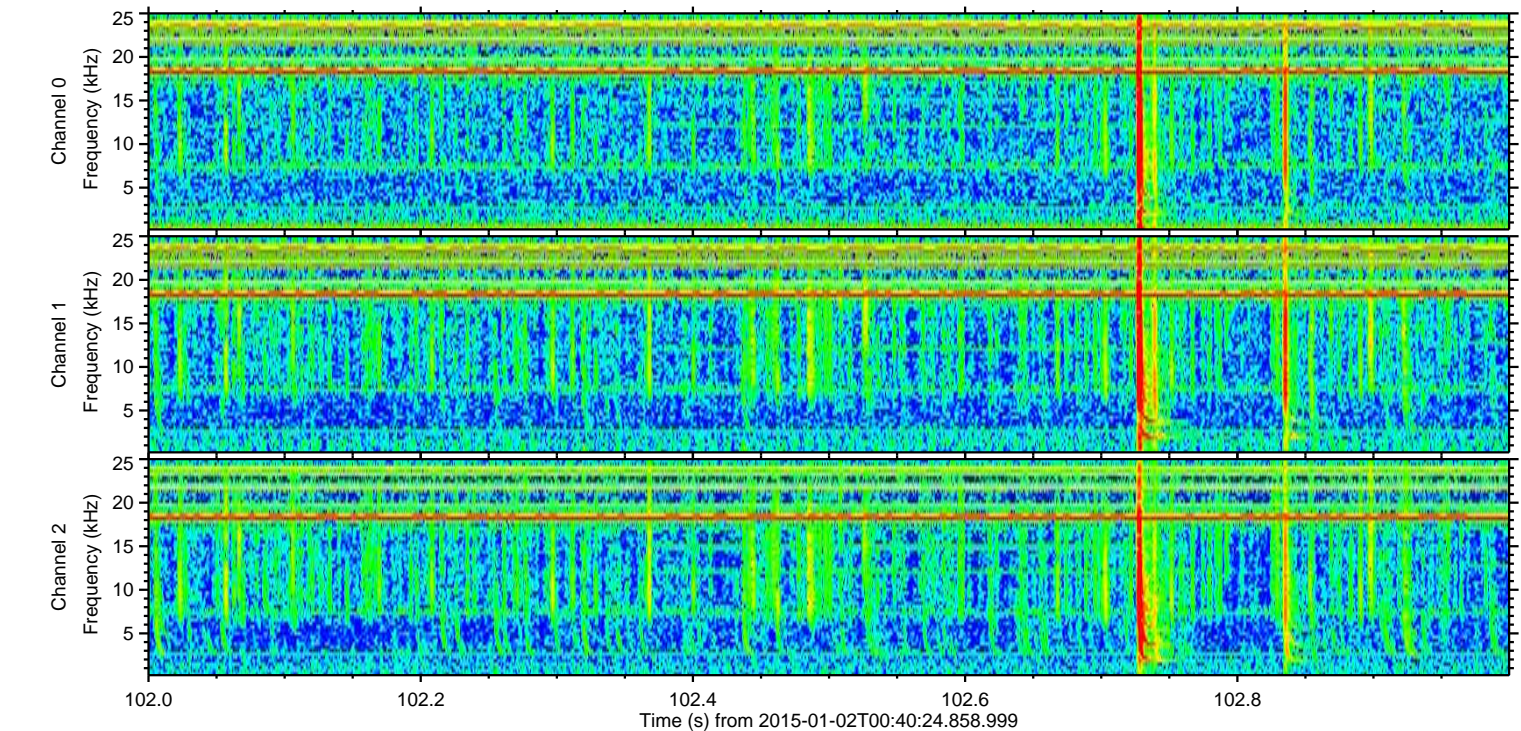
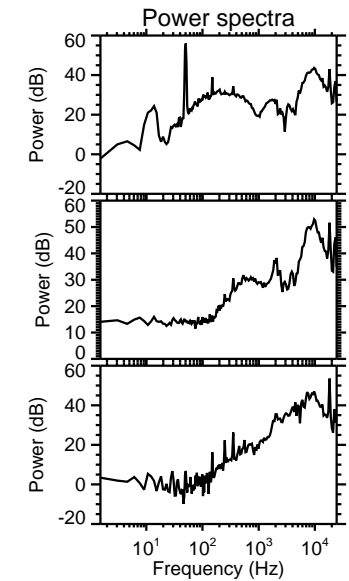
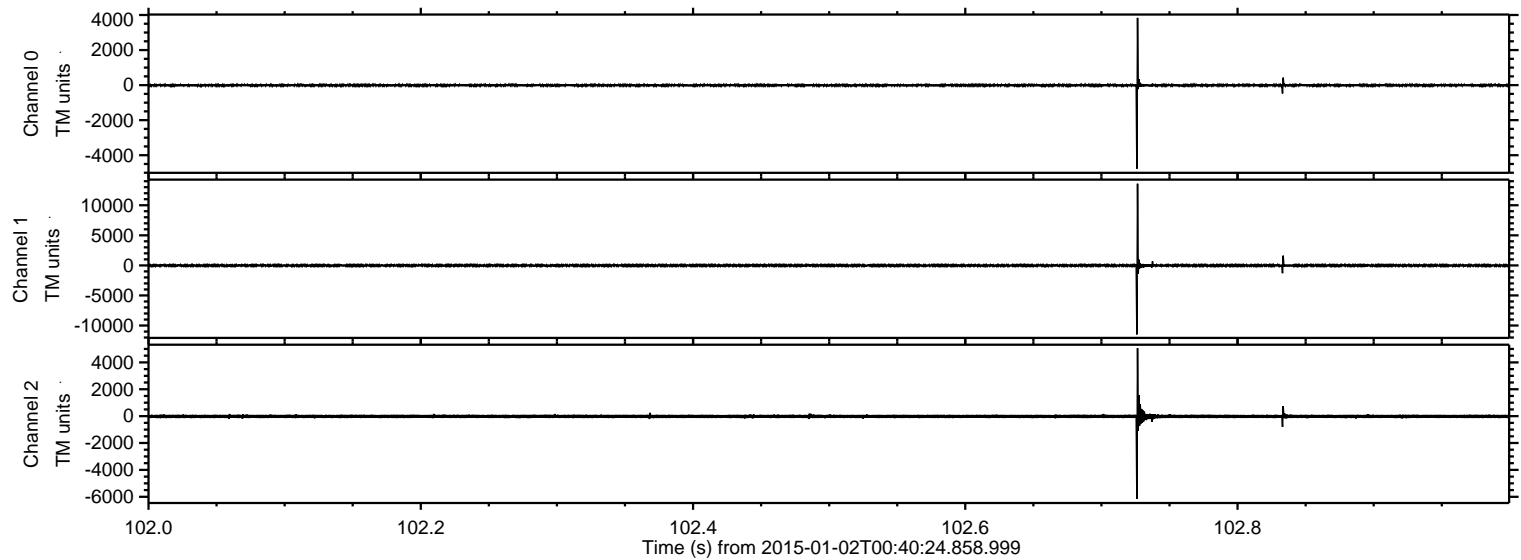

Processed Sat Jan 3 12:11:45 2015 by ELM ver.2012-10-06 from 001__elm20150102_004023__dat00.bin

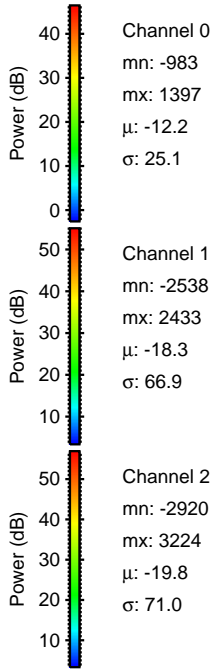
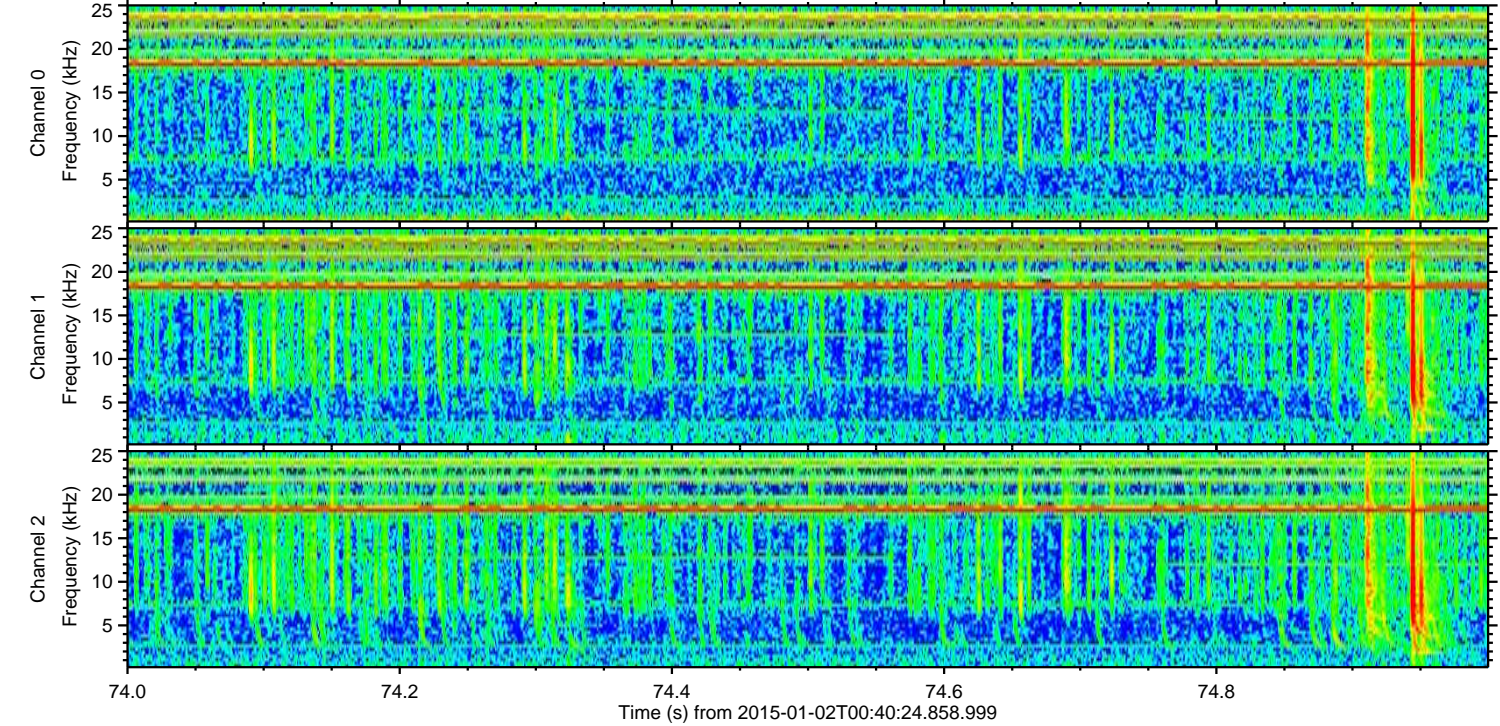
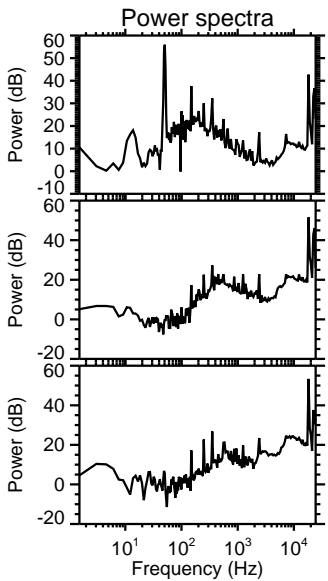
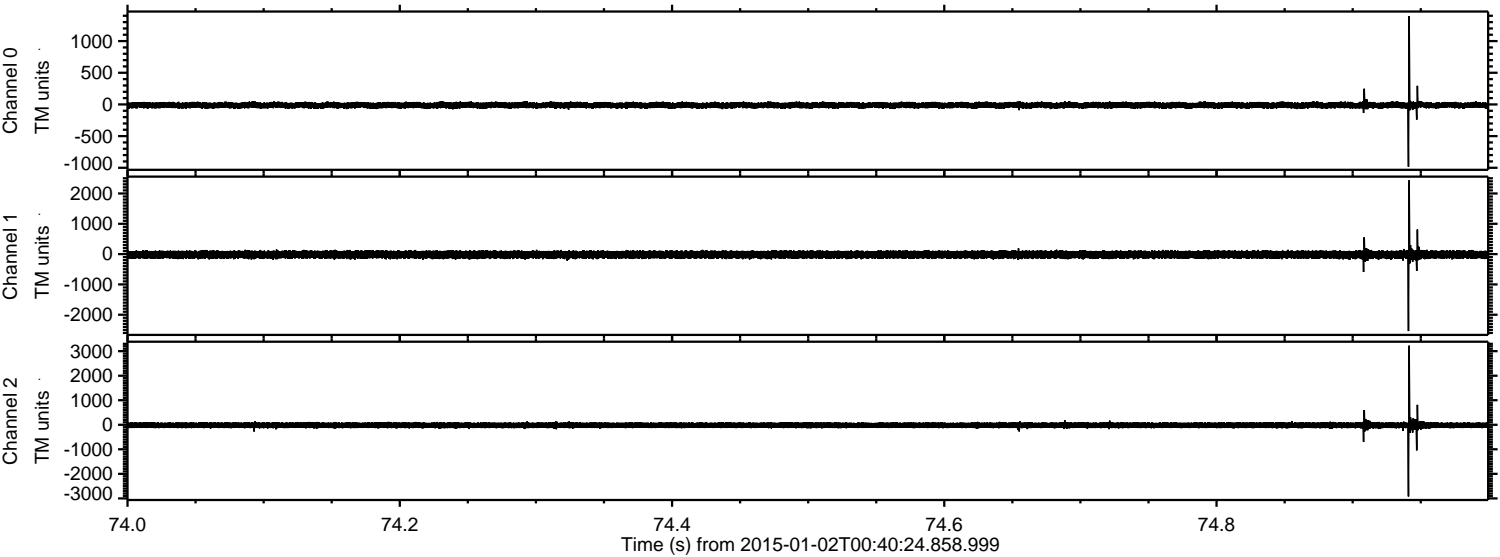

ELMAVAN 3D WAVEFORMS (Measured data sampled at 50 kHz) 49696 packets of 144 samples from 2015-01-02T00:40:24.858.999. Part 34/144

Processed Sat Jan 3 12:11:46 2015 by ELM ver.2012-10-06 from 001__elm20150102_004023__dat00.bin

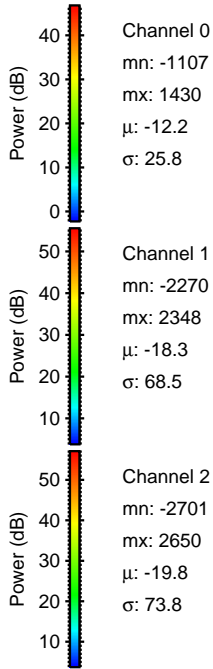
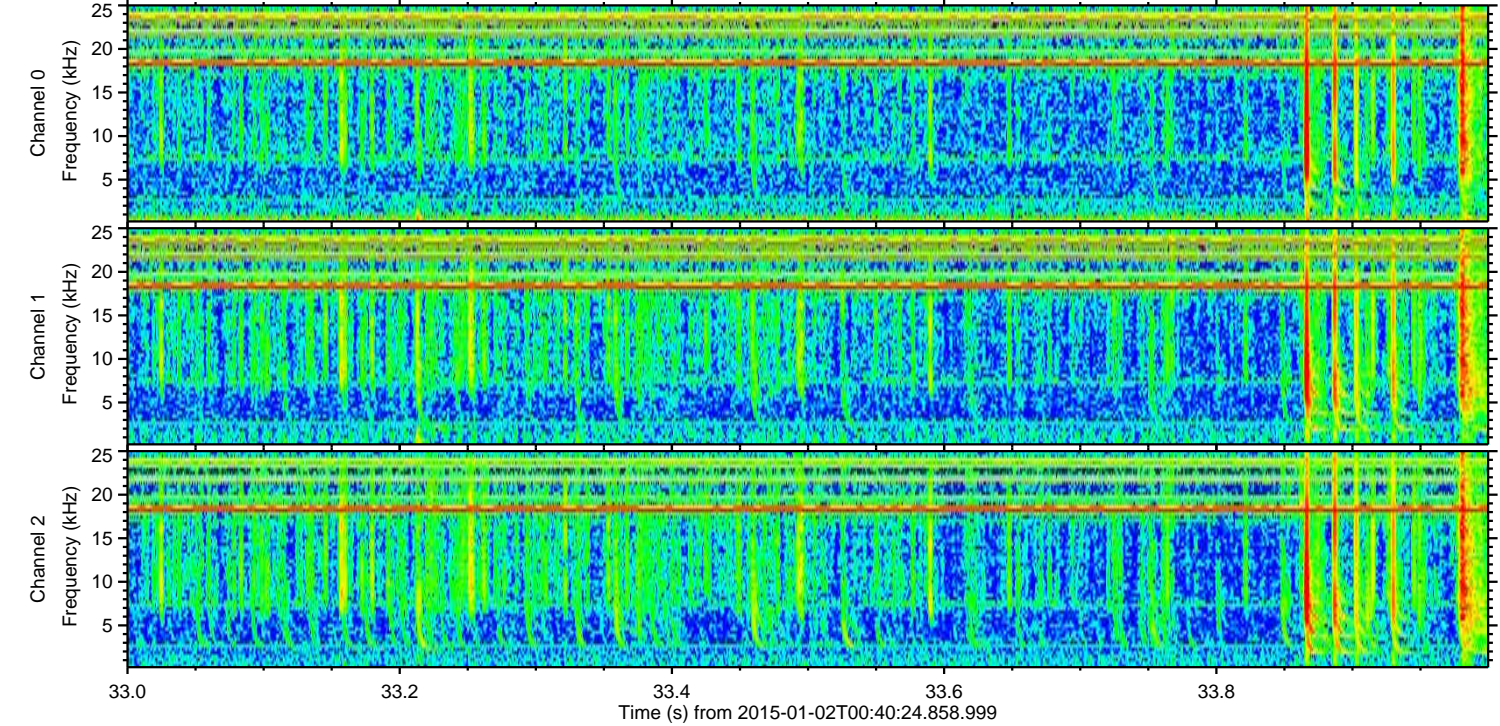
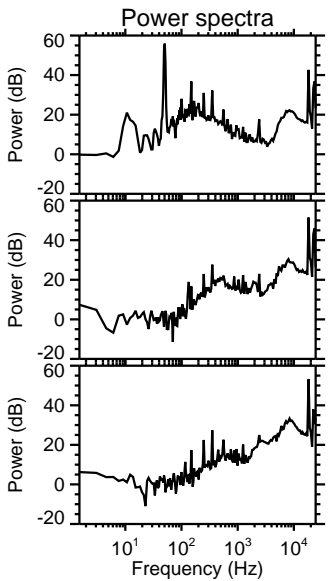
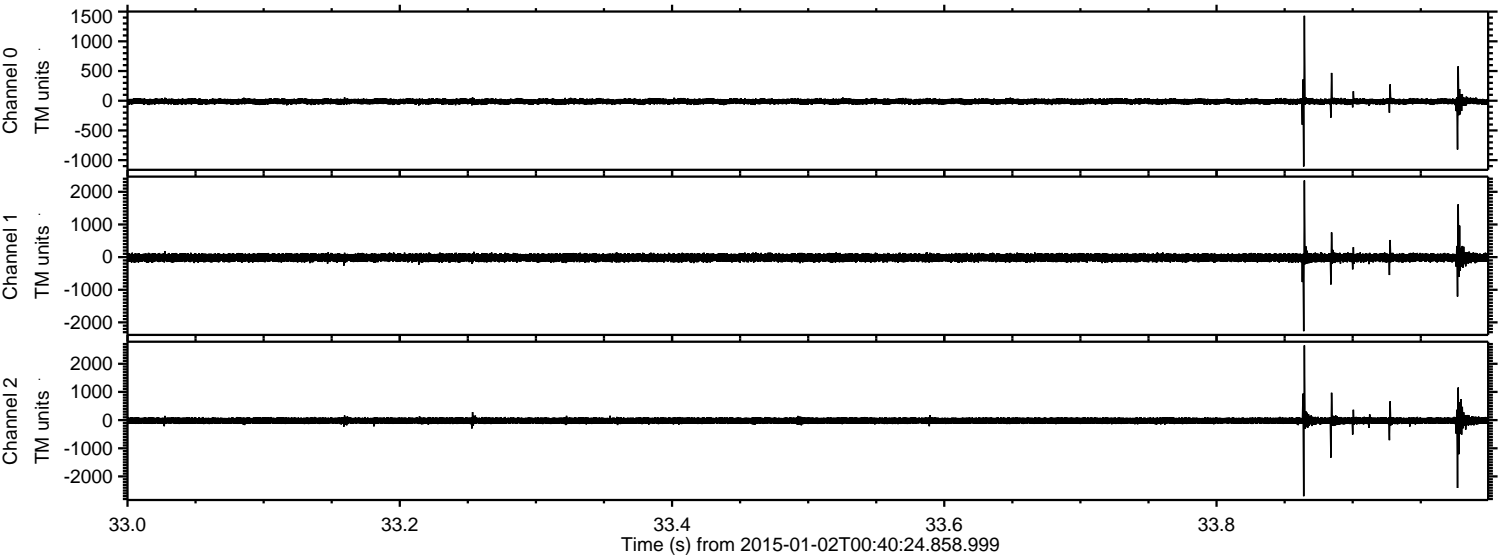

ELMAVAN 3D WAVEFORMS (Measured data sampled at 50 kHz) 49696 packets of 144 samples from 2015-01-02T00:40:24.858.999. Part 1/144

Processed Sat Jan 3 12:11:47 2015 by ELM ver.2012-10-06 from 001__elm20150102_004023__dat00.bin

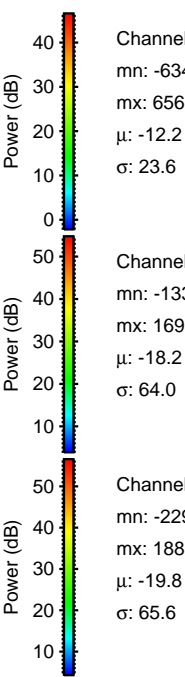
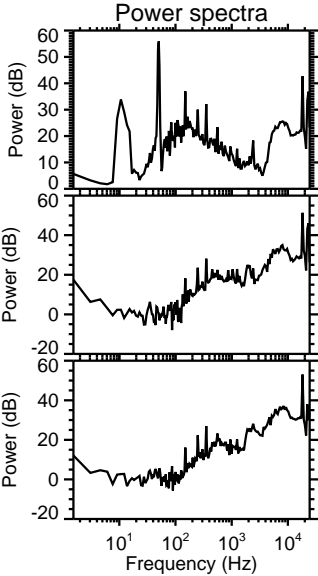
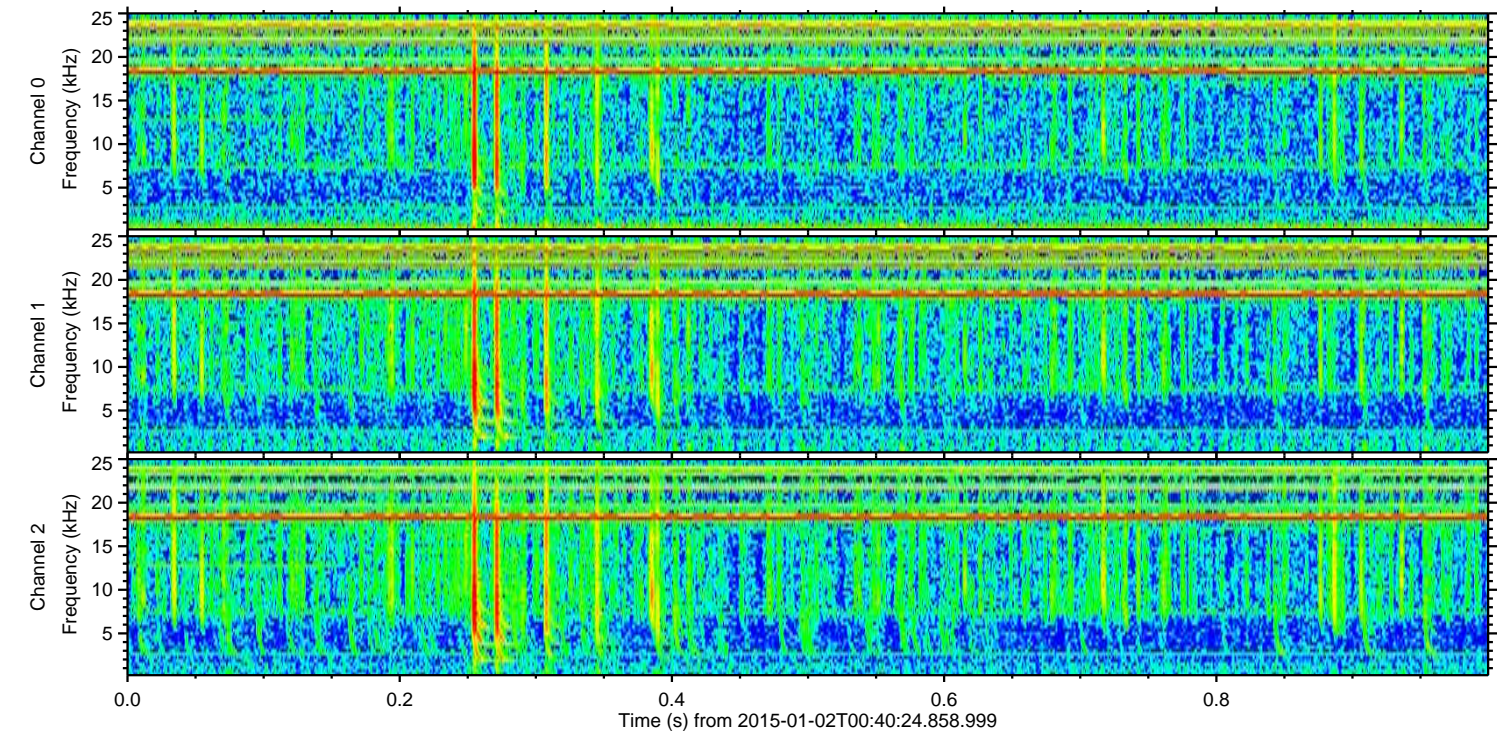
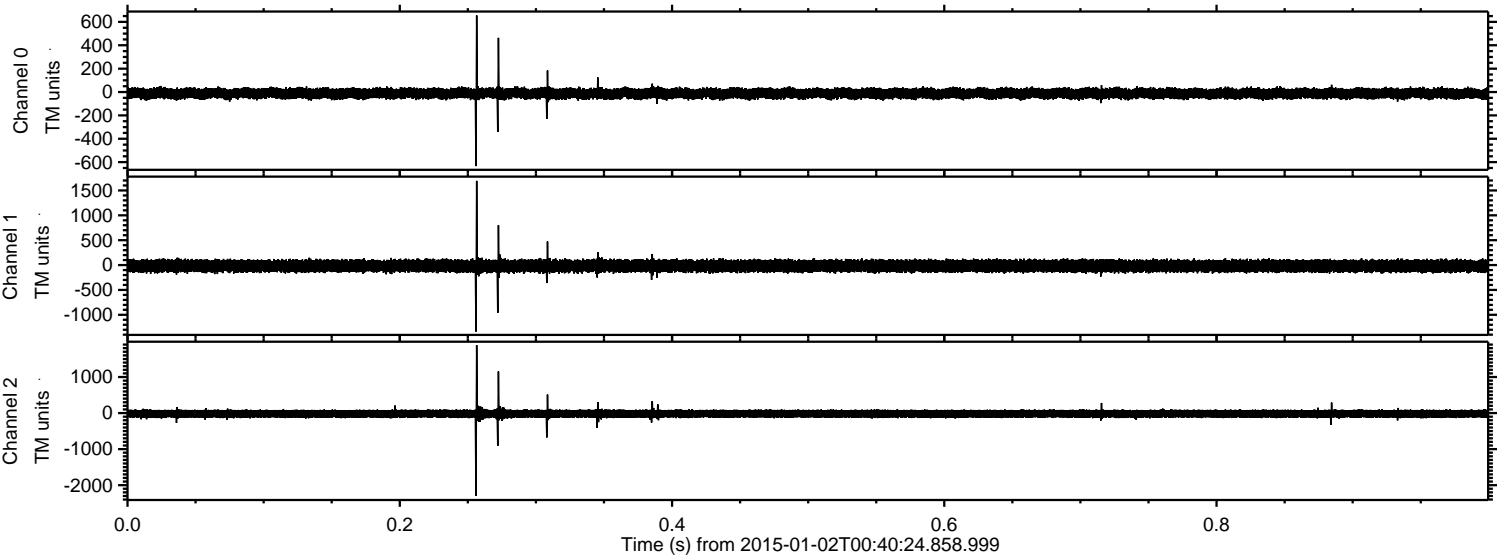

Processed Sat Jan 3 12:11:49 2015 by ELM ver.2012-10-06 from 001__elm20150102_004023__dat00.bin

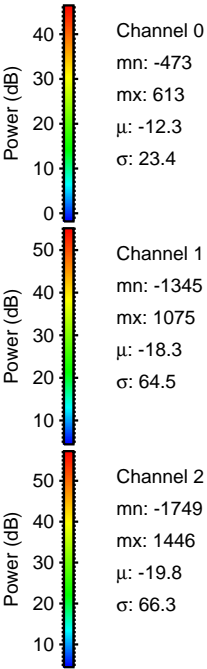
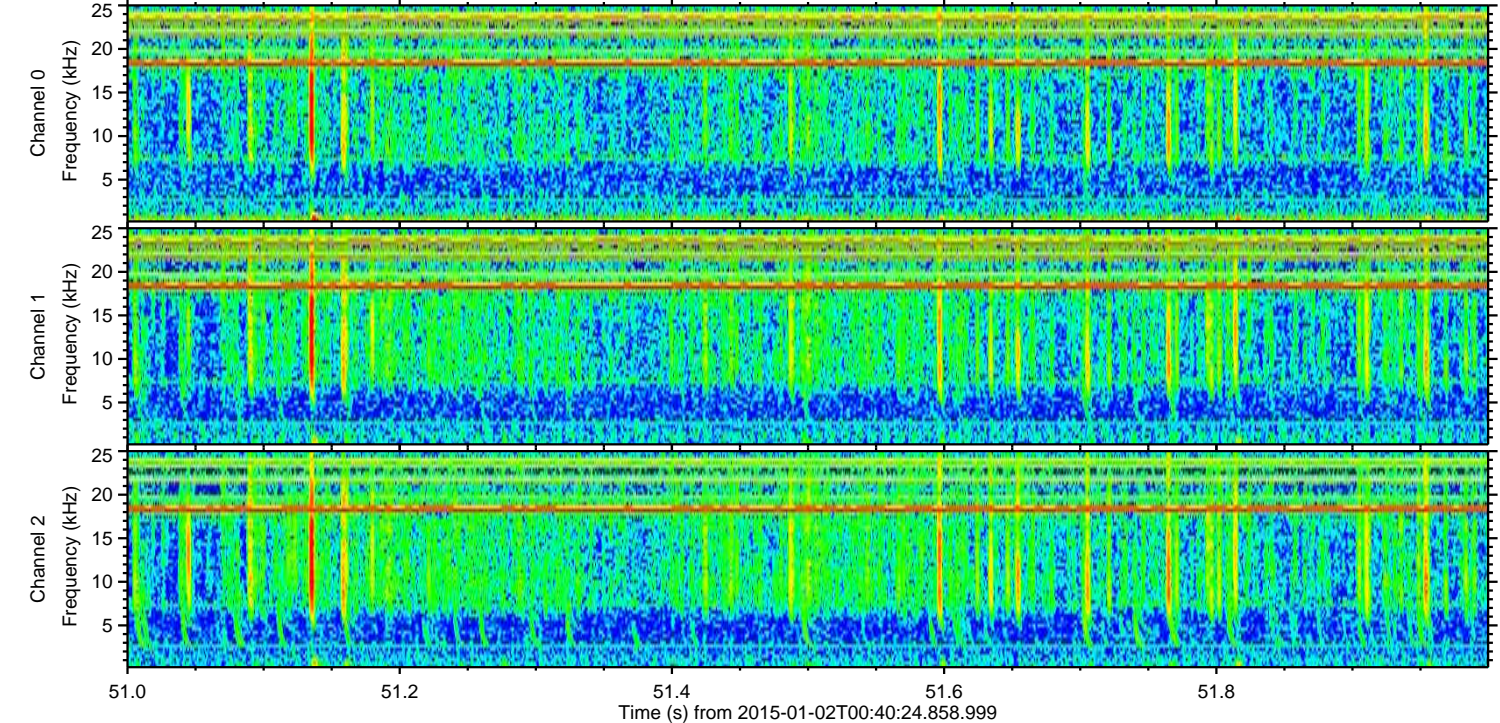
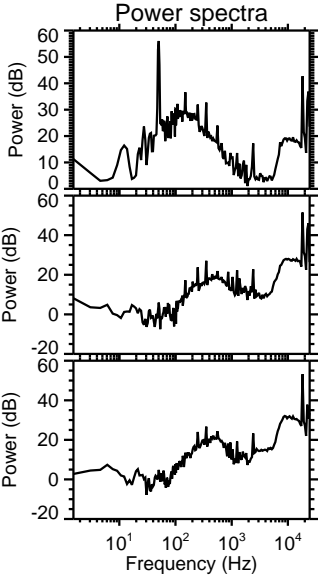
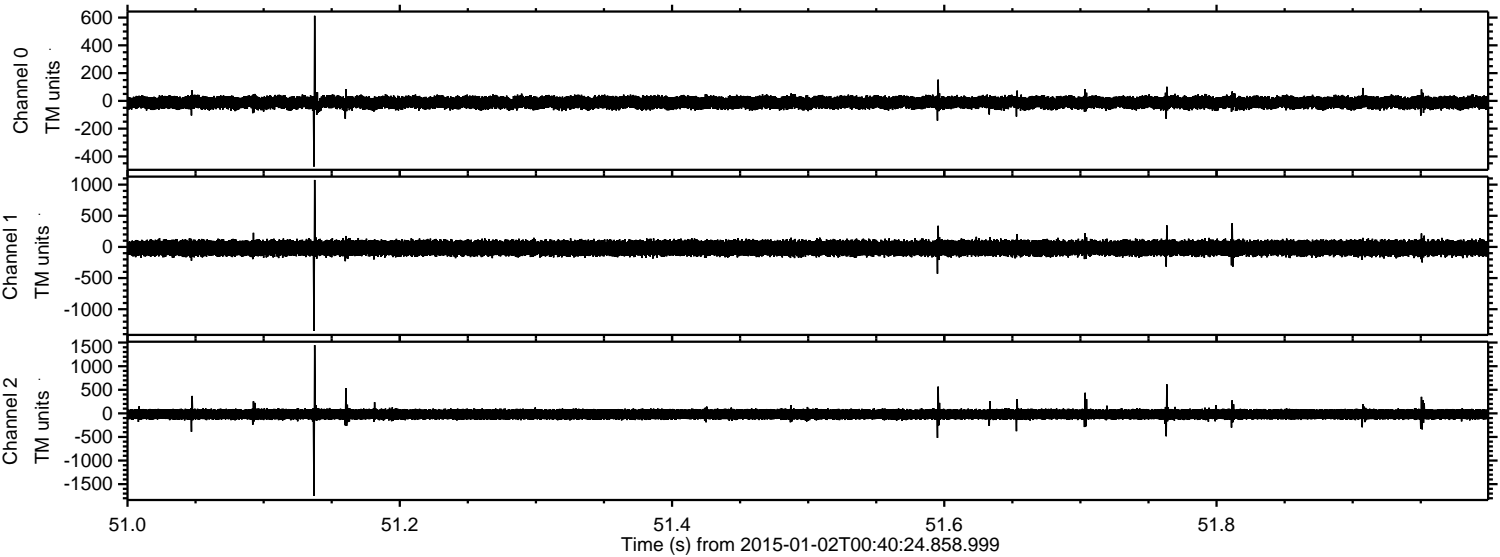

Processed Sat Jan 3 12:11:50 2015 by ELM ver.2012-10-06 from 001__elm20150102_004023__dat00.bin

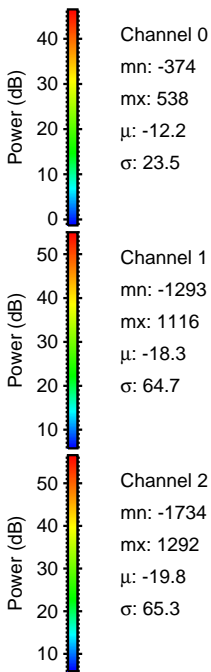
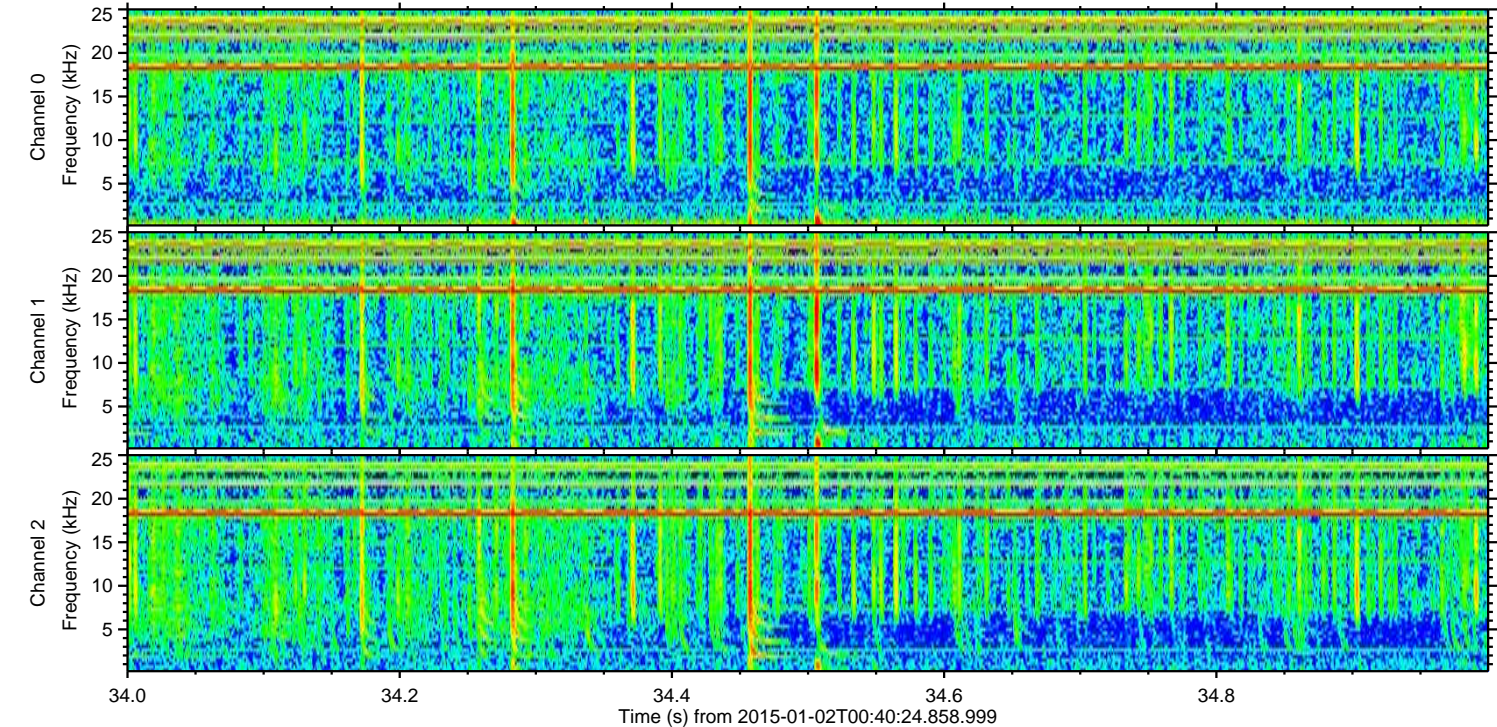
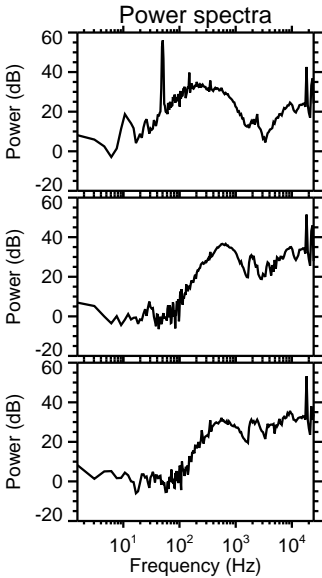
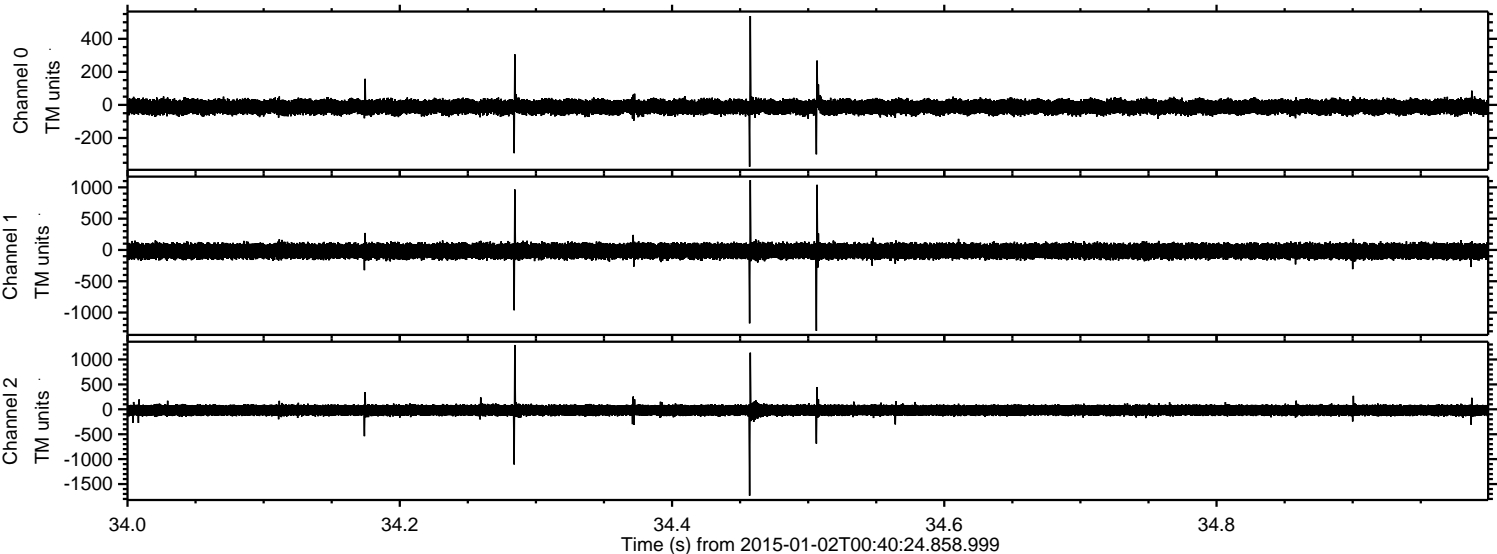

Processed Sat Jan 3 12:11:51 2015 by ELM ver.2012-10-06 from 001__elm20150102_004023__dat00.bin

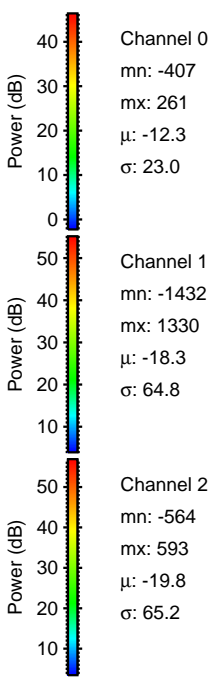
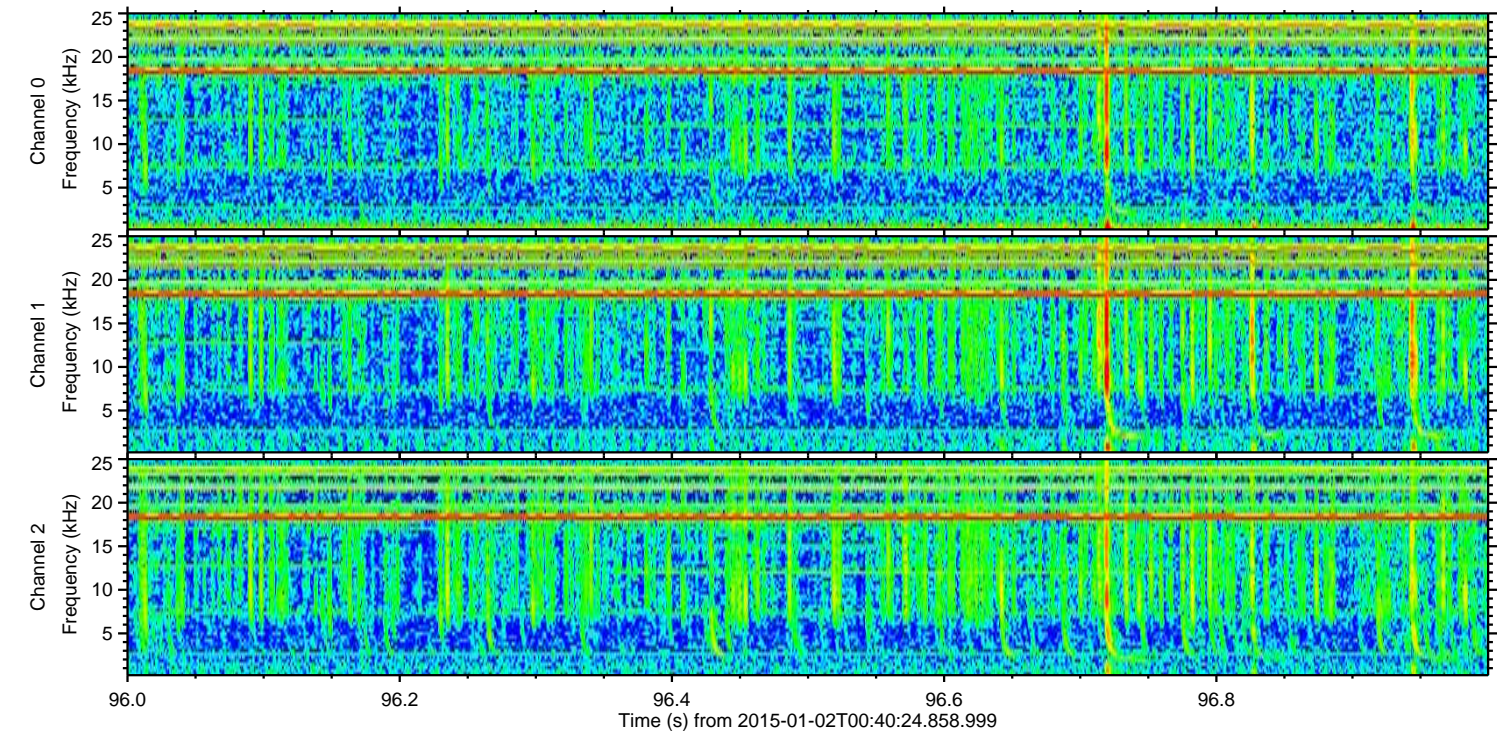
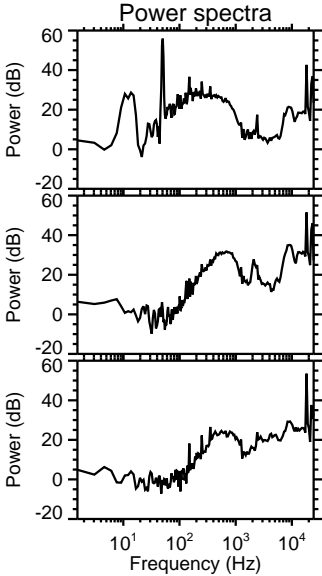
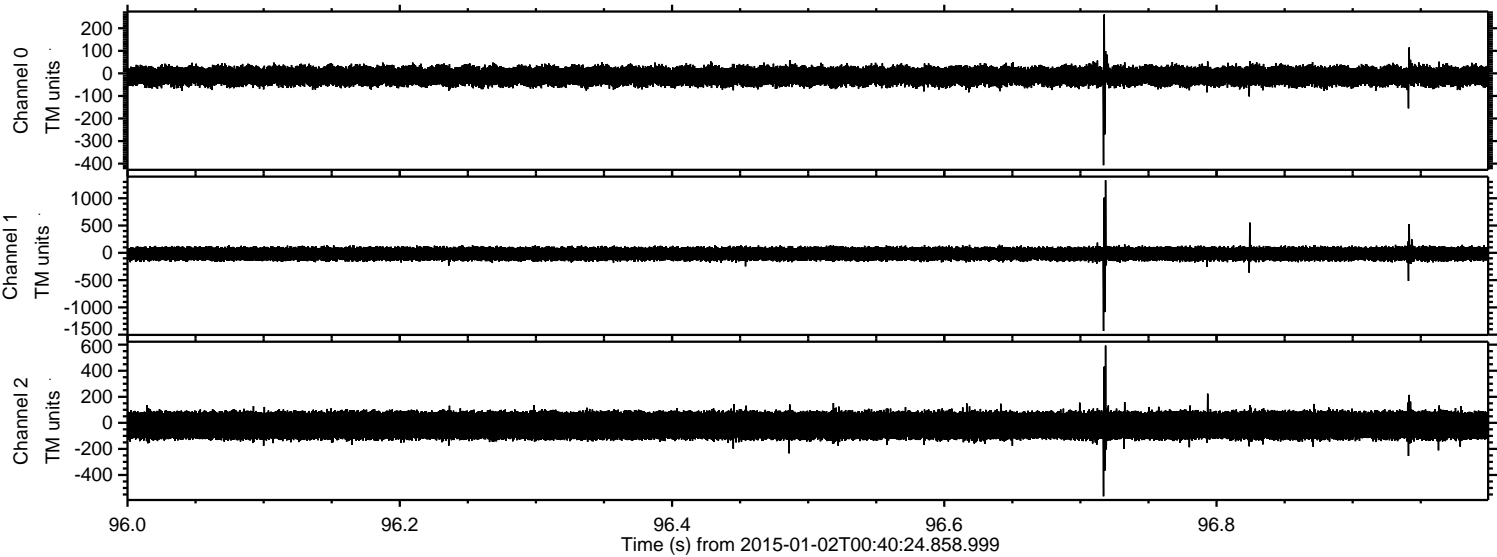

Channel 0
mn: -407
mx: 261
 μ : -12.3
 σ : 23.0

Channel 1
mn: -1432
mx: 1330
 μ : -18.3
 σ : 64.8

Channel 2
mn: -564
mx: 593
 μ : -19.8
 σ : 65.2

Processed Sat Jan 3 12:11:52 2015 by ELM ver.2012-10-06 from 001__elm20150102_004023__dat00.bin

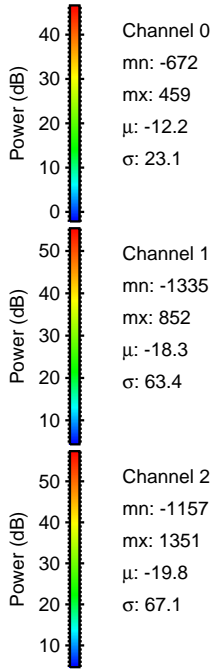
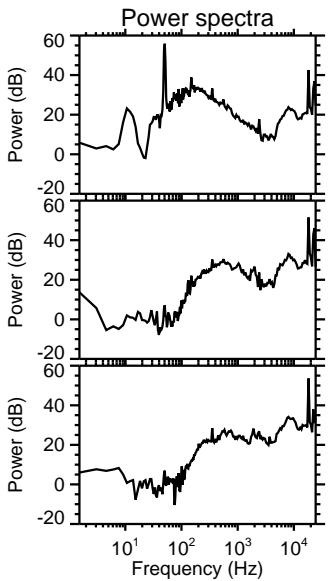
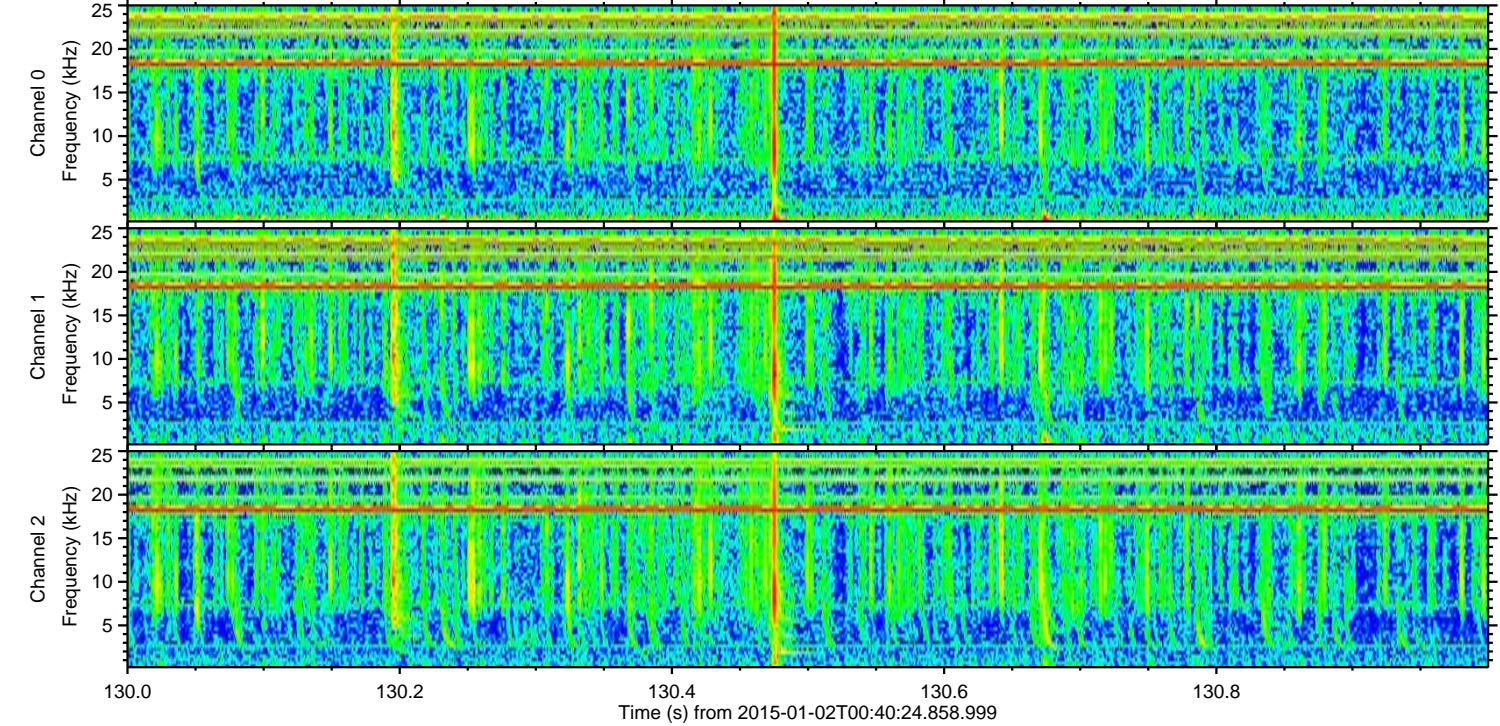
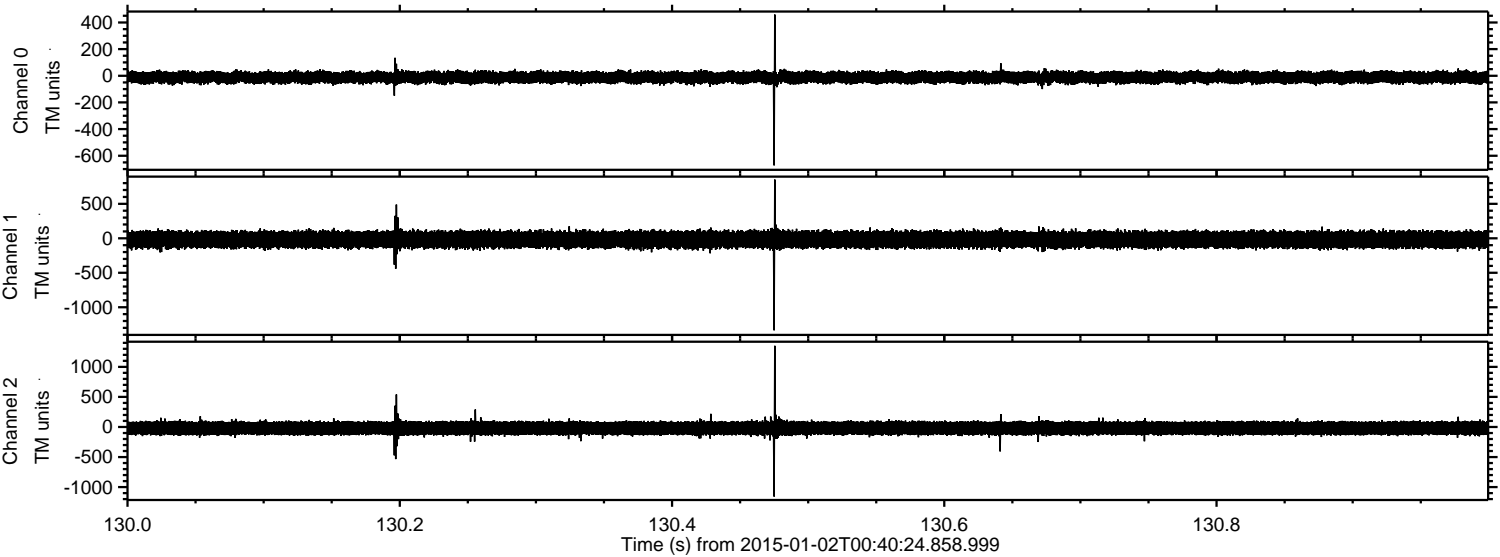

Processed Sat Jan 3 12:11:53 2015 by ELM ver.2012-10-06 from 001__elm20150102_004023__dat00.bin

