

ELMAVAN 3D WAVEFORMS (Measured data sampled at 50 kHz) 49807 packets of 144 samples from 2015-01-01T23:40:22.963.999.

Processed Sat Jan 3 11:51:16 2015 by ELM ver.2012-10-06 from 001__elm20150101_234021__dat00.bin

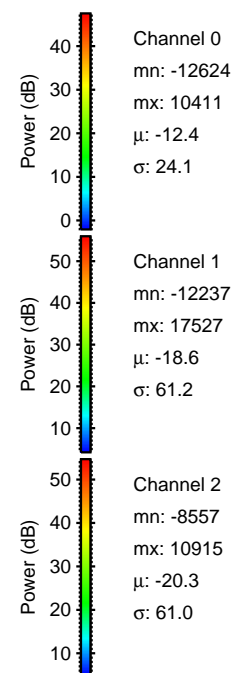
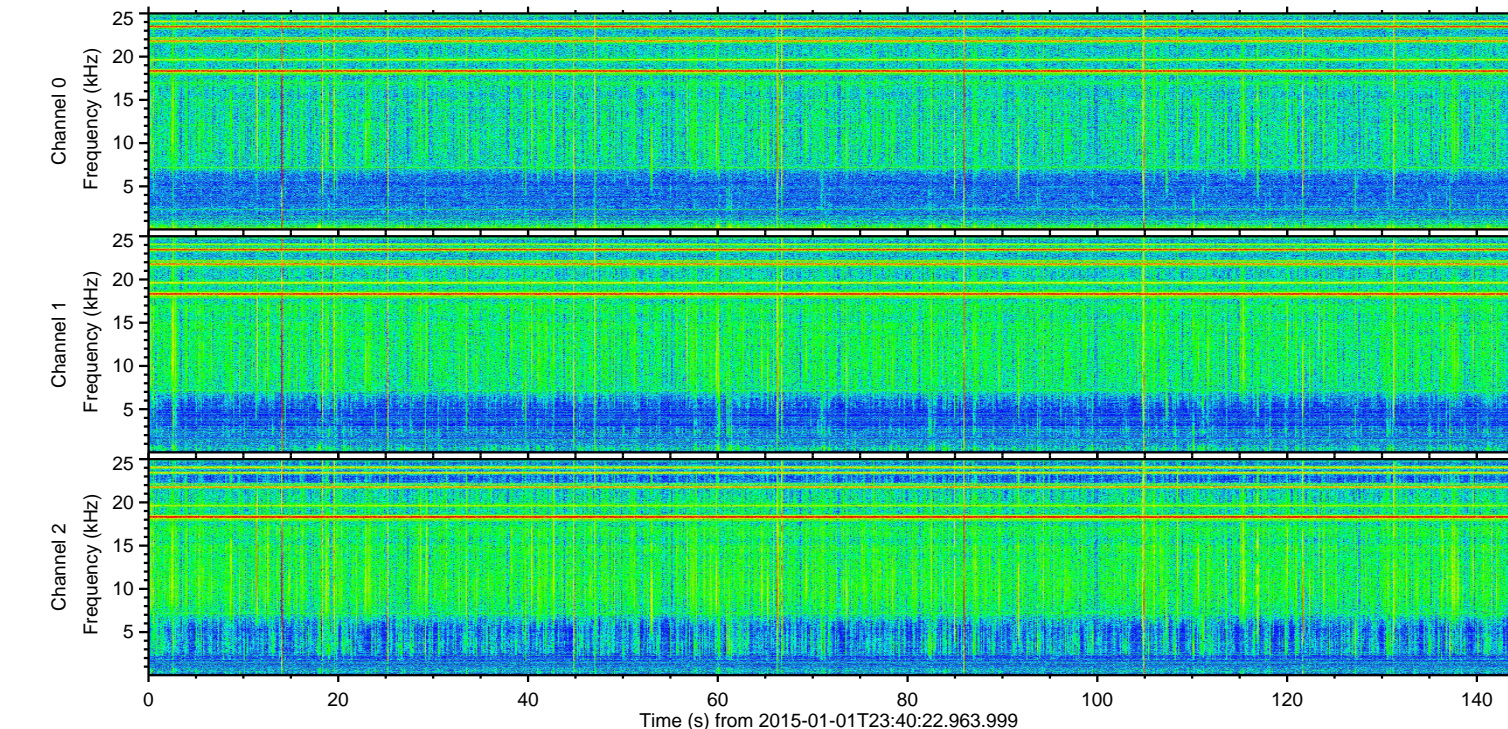
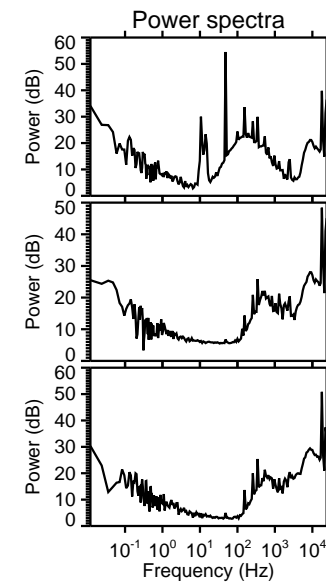
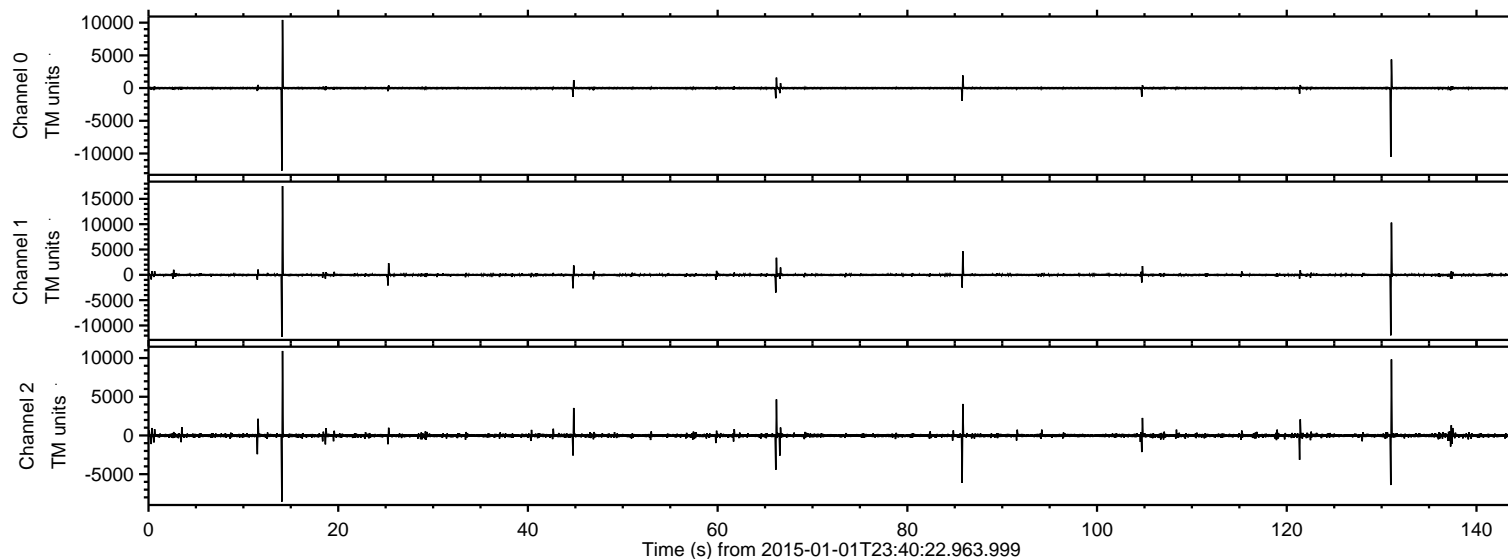

ELMAVAN 3D WAVEFORMS (Measured data sampled at 50 kHz) 49807 packets of 144 samples from 2015-01-01T23:40:22.963.999. Part 15/144

Processed Sat Jan 3 11:51:29 2015 by ELM ver.2012-10-06 from 001__elm20150101_234021__dat00.bin

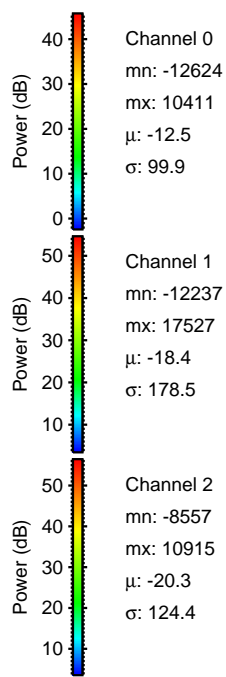
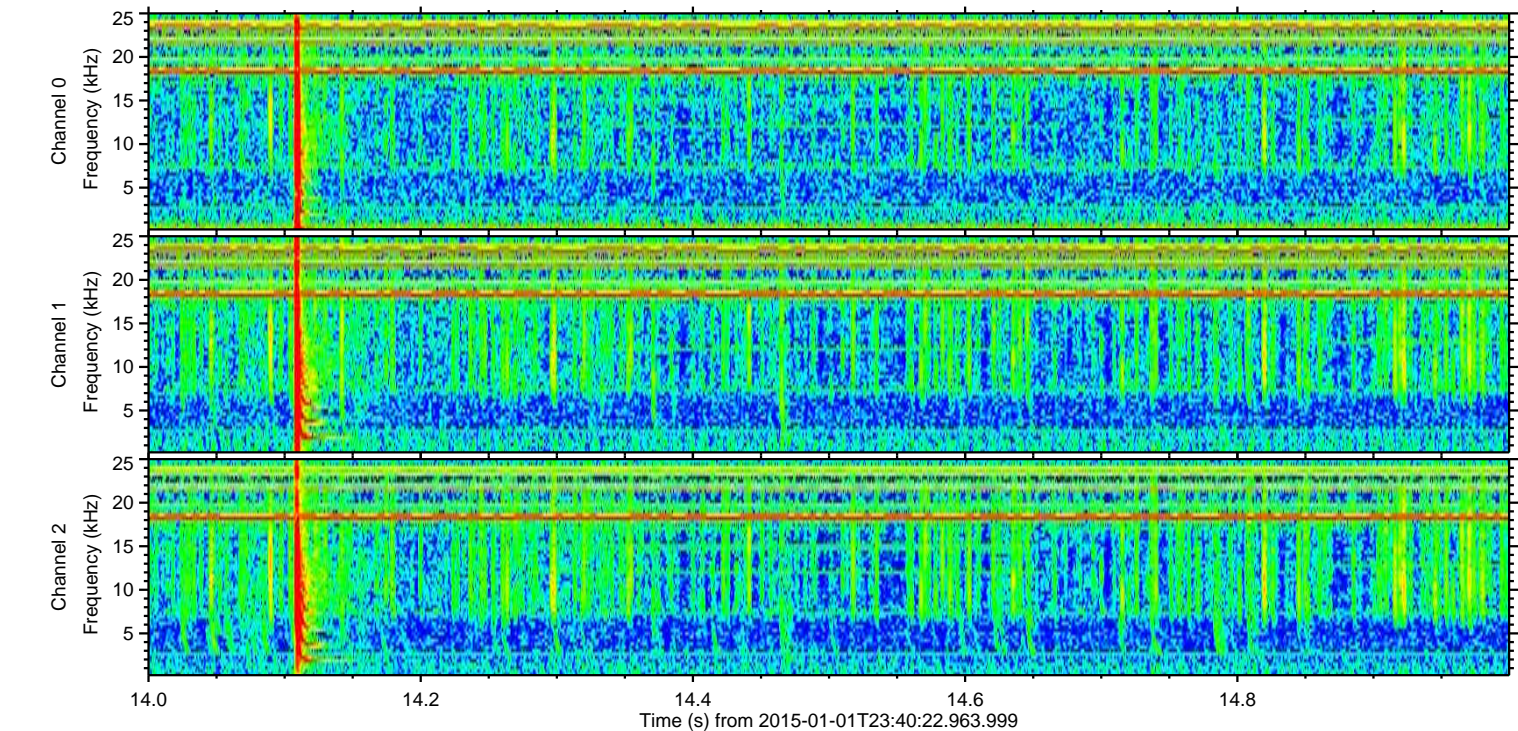
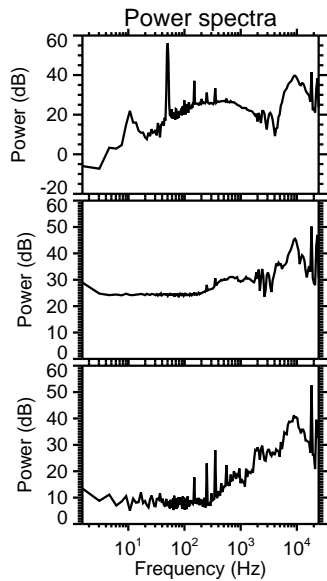
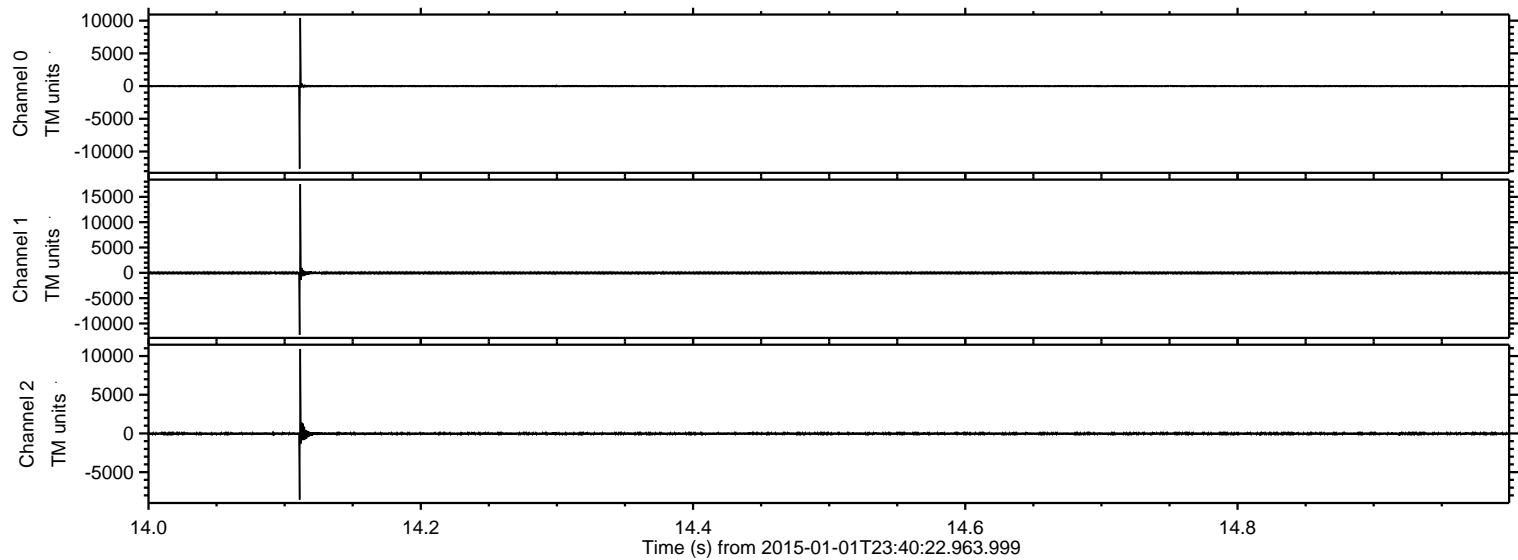

ELMAVAN 3D WAVEFORMS (Measured data sampled at 50 kHz) 49807 packets of 144 samples from 2015-01-01T23:40:22.963.999. Part 132/144

Processed Sat Jan 3 11:51:30 2015 by ELM ver.2012-10-06 from 001__elm20150101_234021__dat00.bin

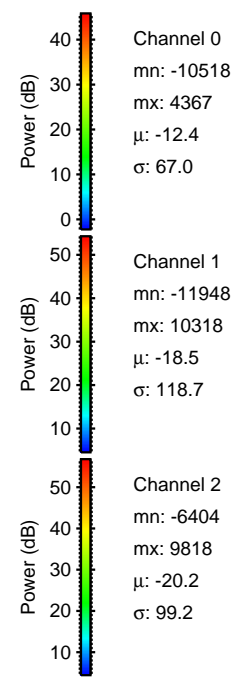
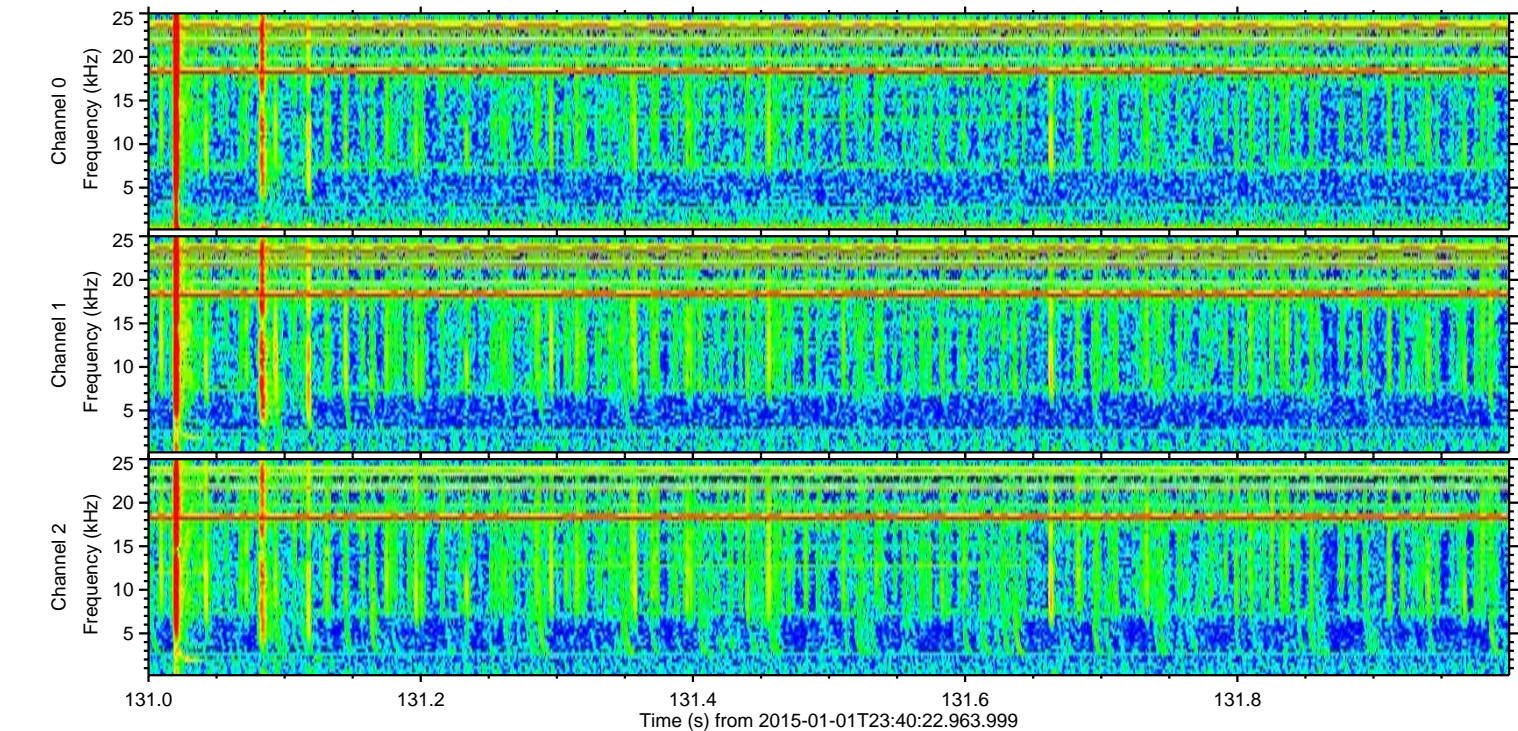
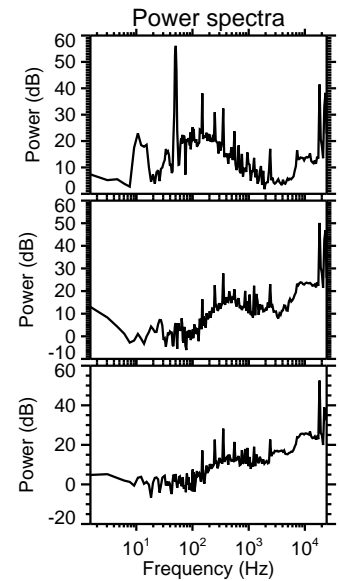
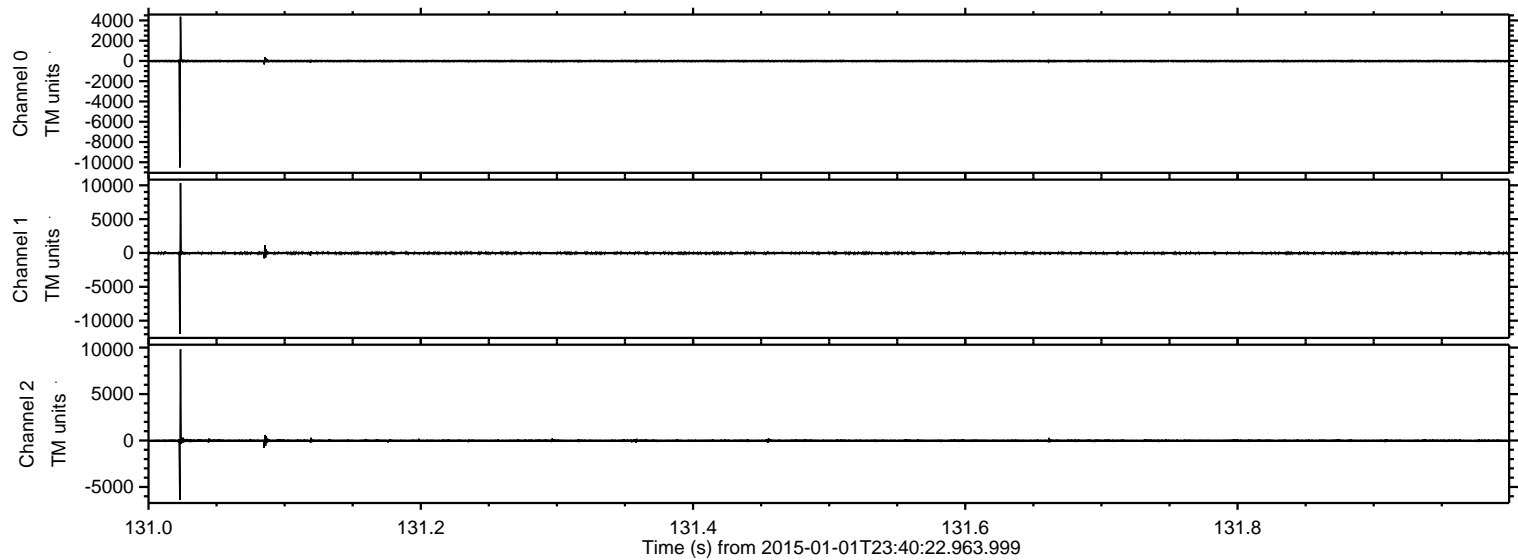

Processed Sat Jan 3 11:51:31 2015 by ELM ver.2012-10-06 from 001__elm20150101_234021__dat00.bin

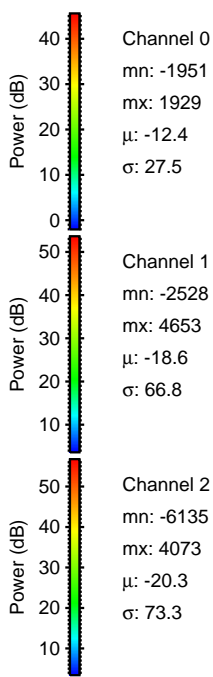
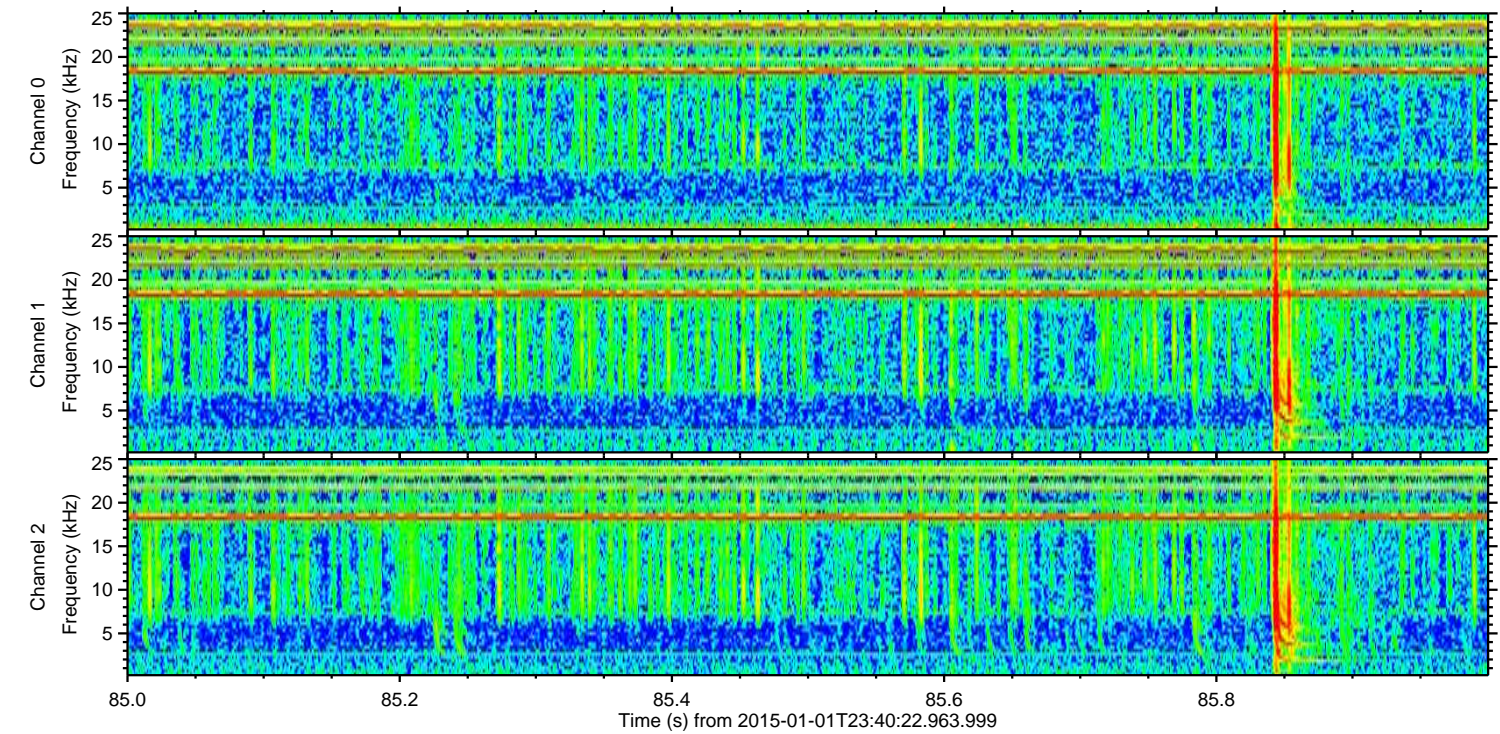
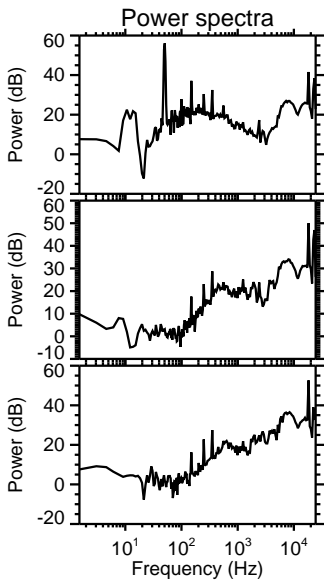
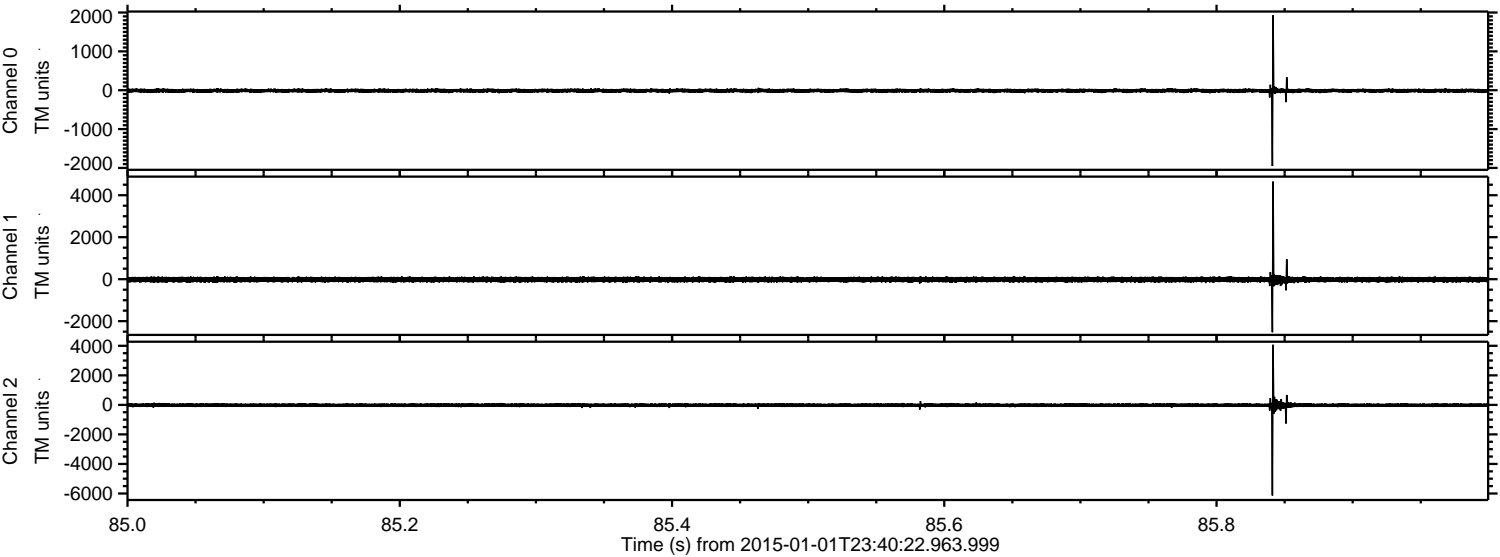

Channel 0
mn: -1951
mx: 1929
 μ : -12.4
 σ : 27.5

Channel 1
mn: -2528
mx: 4653
 μ : -18.6
 σ : 66.8

Channel 2
mn: -6135
mx: 4073
 μ : -20.3
 σ : 73.3

ELMAVAN 3D WAVEFORMS (Measured data sampled at 50 kHz) 49807 packets of 144 samples from 2015-01-01T23:40:22.963.999. Part 67/144

Processed Sat Jan 3 11:51:32 2015 by ELM ver.2012-10-06 from 001__elm20150101_234021__dat00.bin

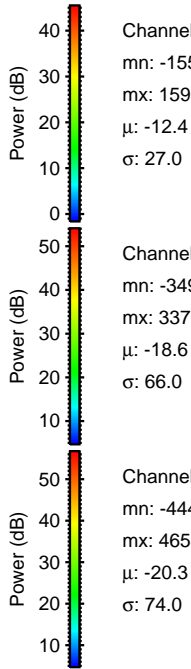
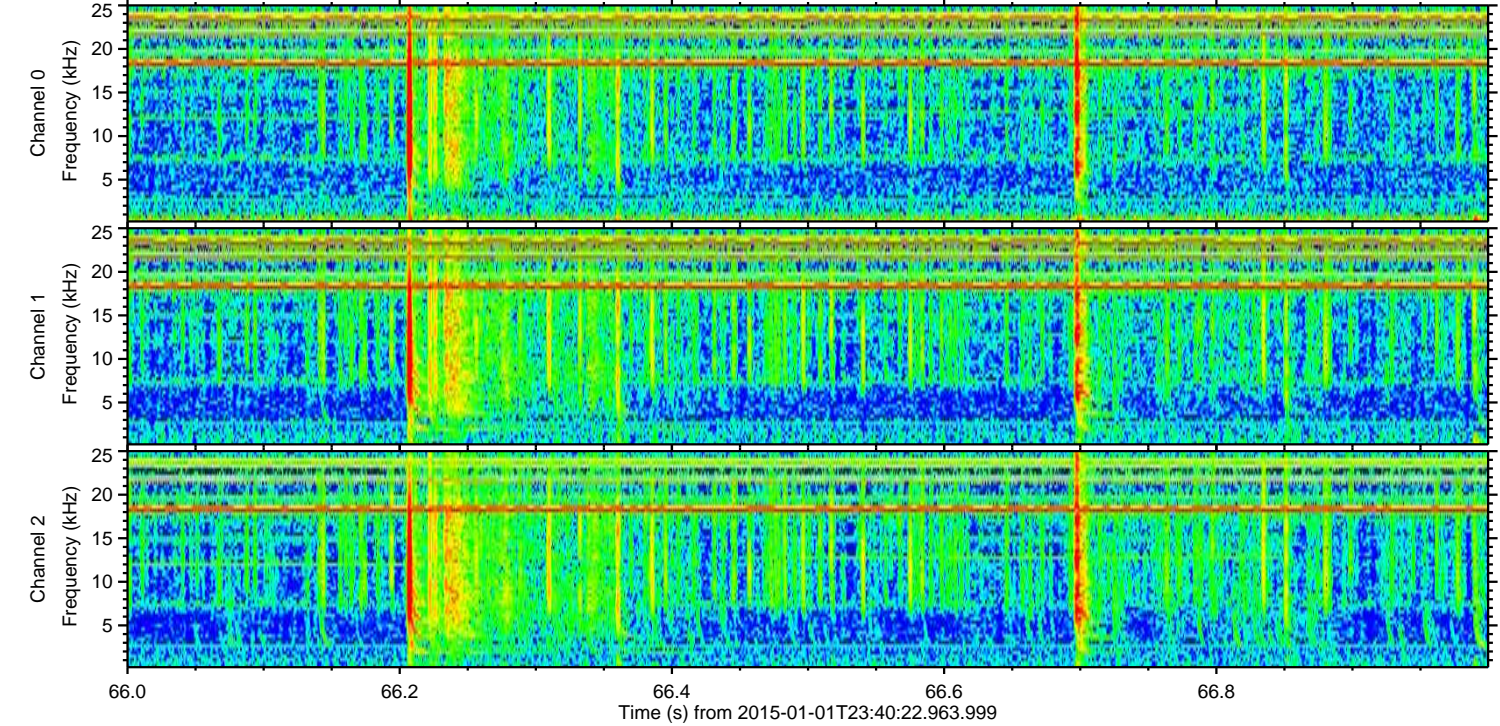
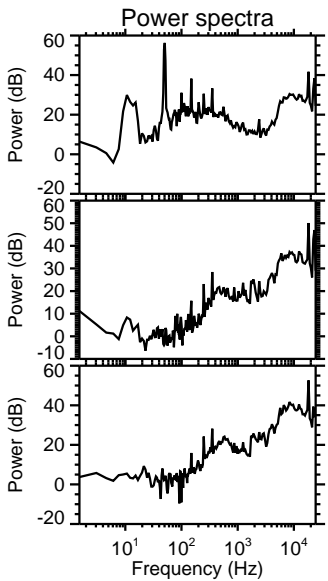
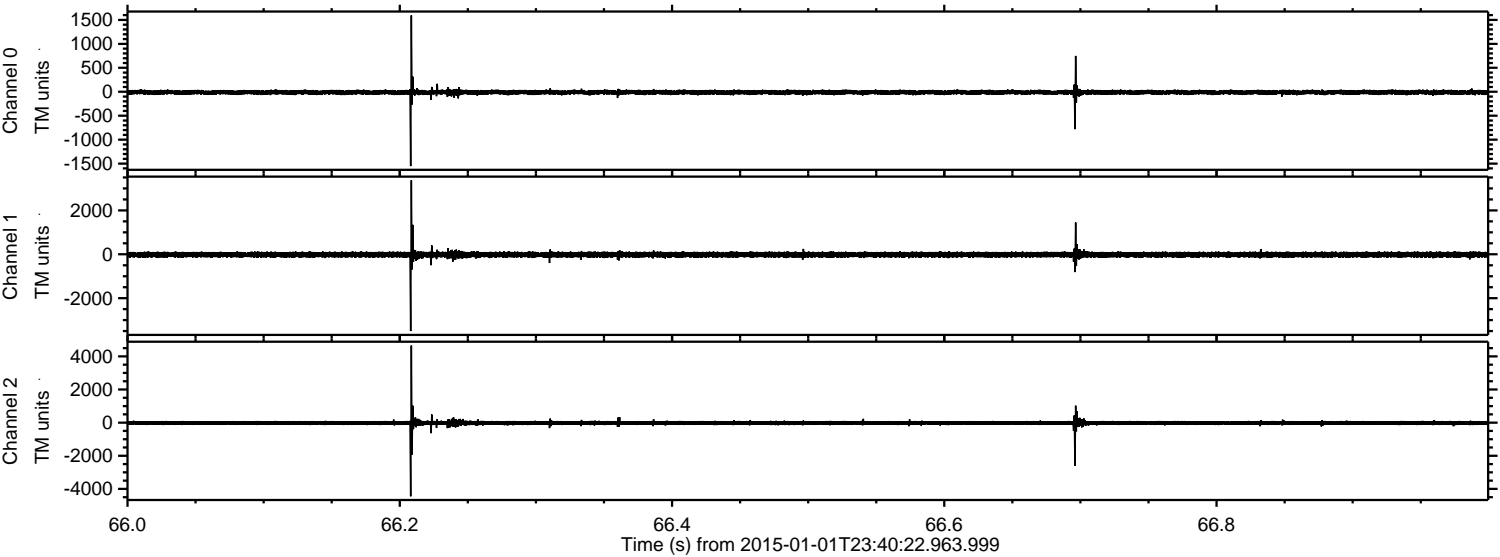

ELMAVAN 3D WAVEFORMS (Measured data sampled at 50 kHz) 49807 packets of 144 samples from 2015-01-01T23:40:22.963.999. Part 45/144

Processed Sat Jan 3 11:51:33 2015 by ELM ver.2012-10-06 from 001__elm20150101_234021__dat00.bin

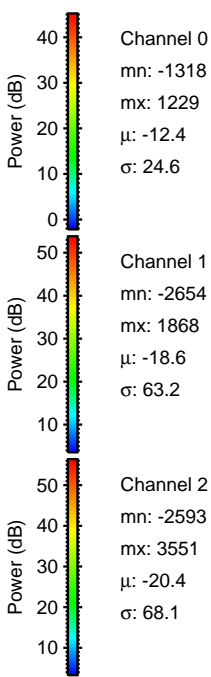
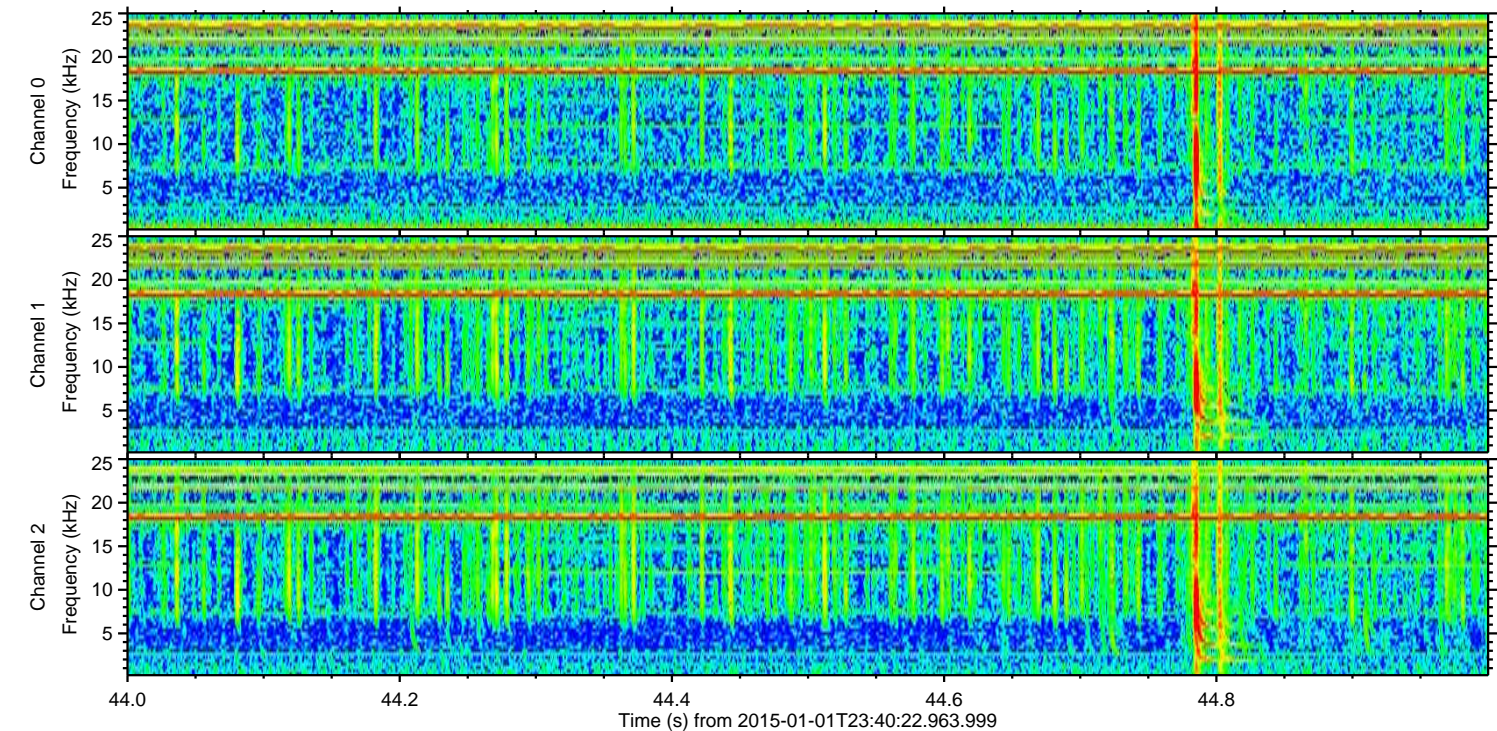
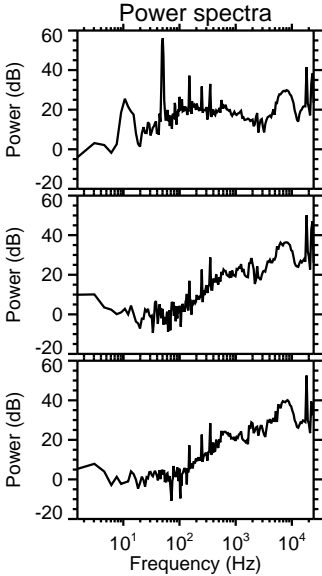
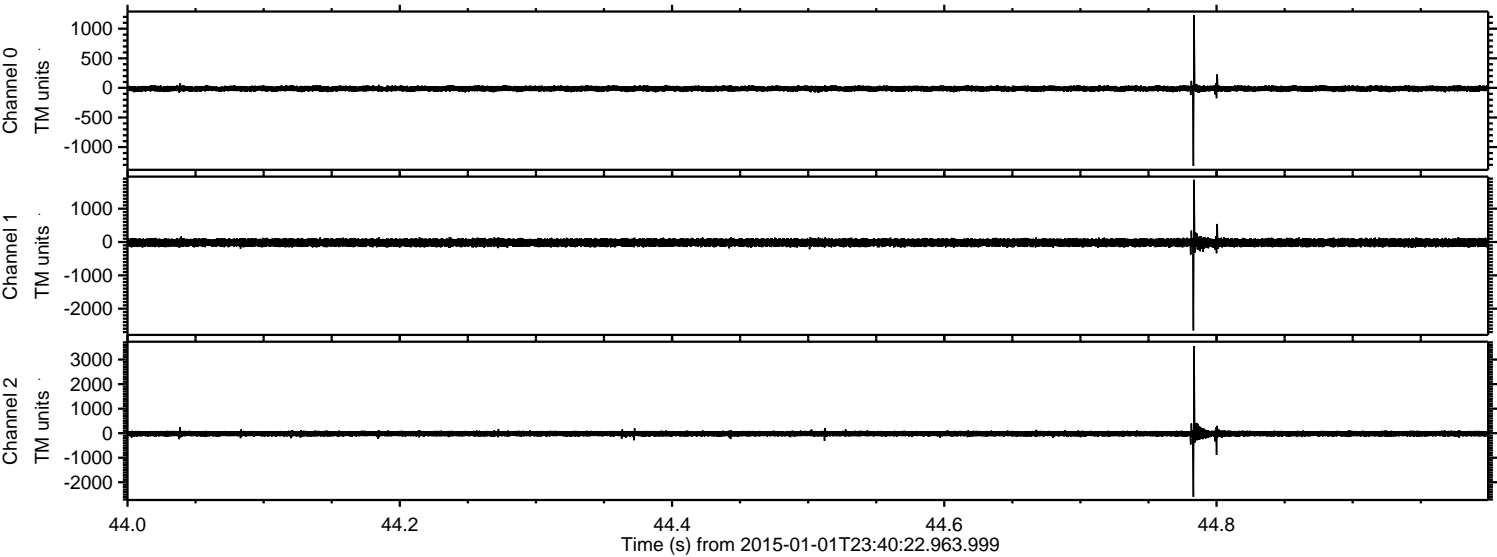

ELMAVAN 3D WAVEFORMS (Measured data sampled at 50 kHz) 49807 packets of 144 samples from 2015-01-01T23:40:22.963.999. Part 122/144

Processed Sat Jan 3 11:51:34 2015 by ELM ver.2012-10-06 from 001__elm20150101_234021__dat00.bin

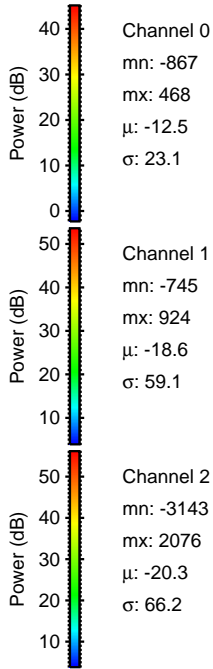
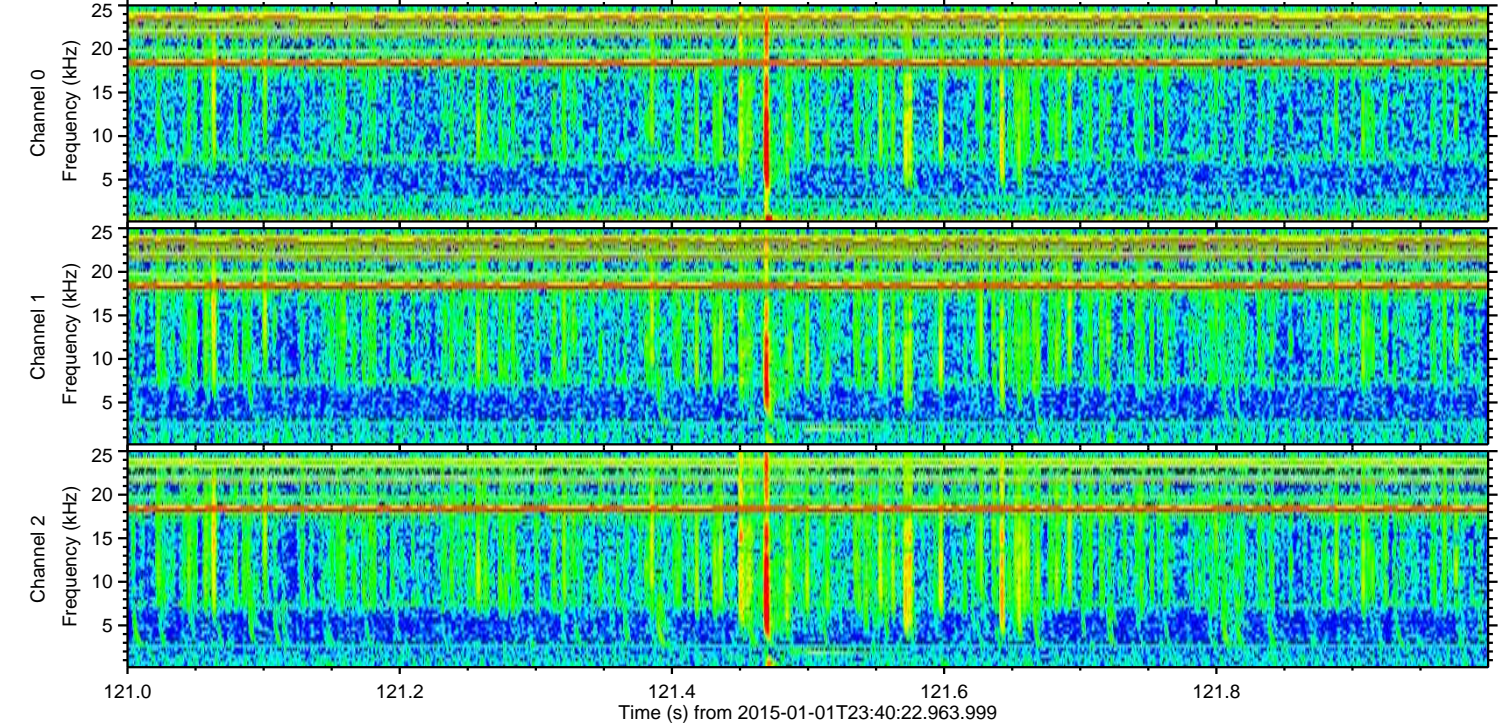
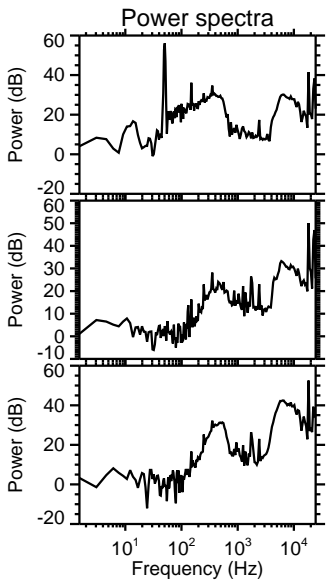
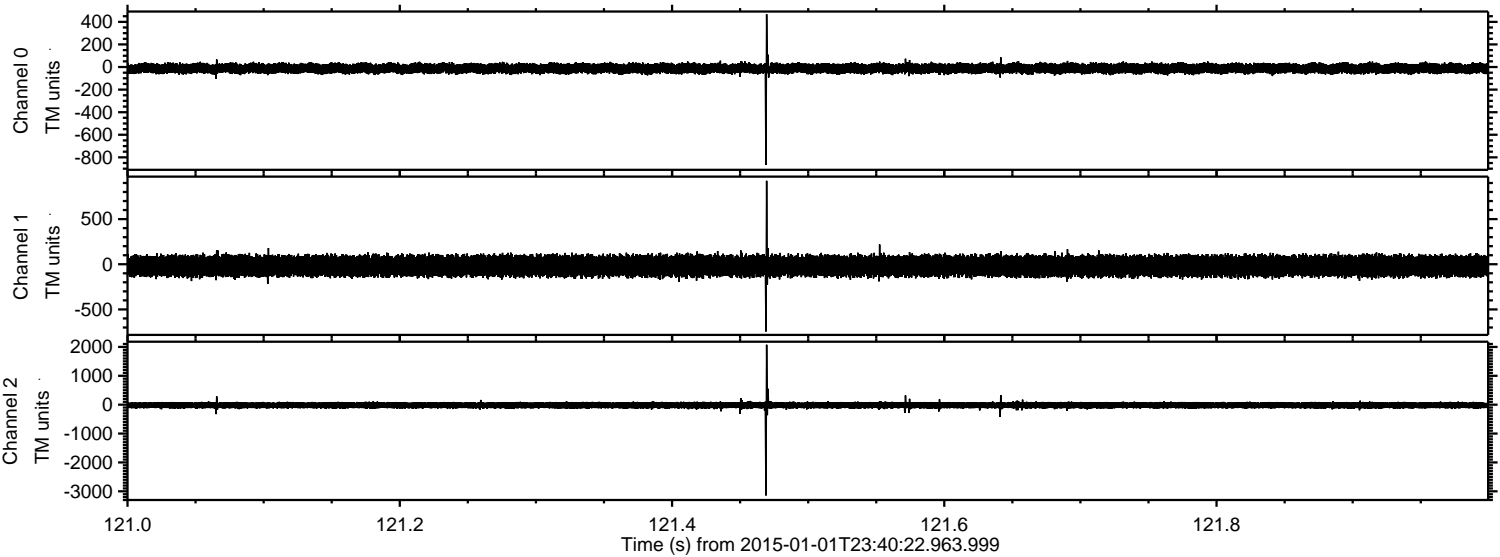

Processed Sat Jan 3 11:51:34 2015 by ELM ver.2012-10-06 from 001__elm20150101_234021__dat00.bin

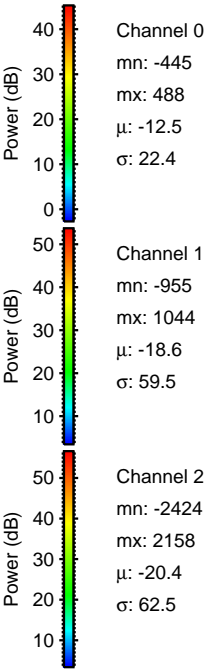
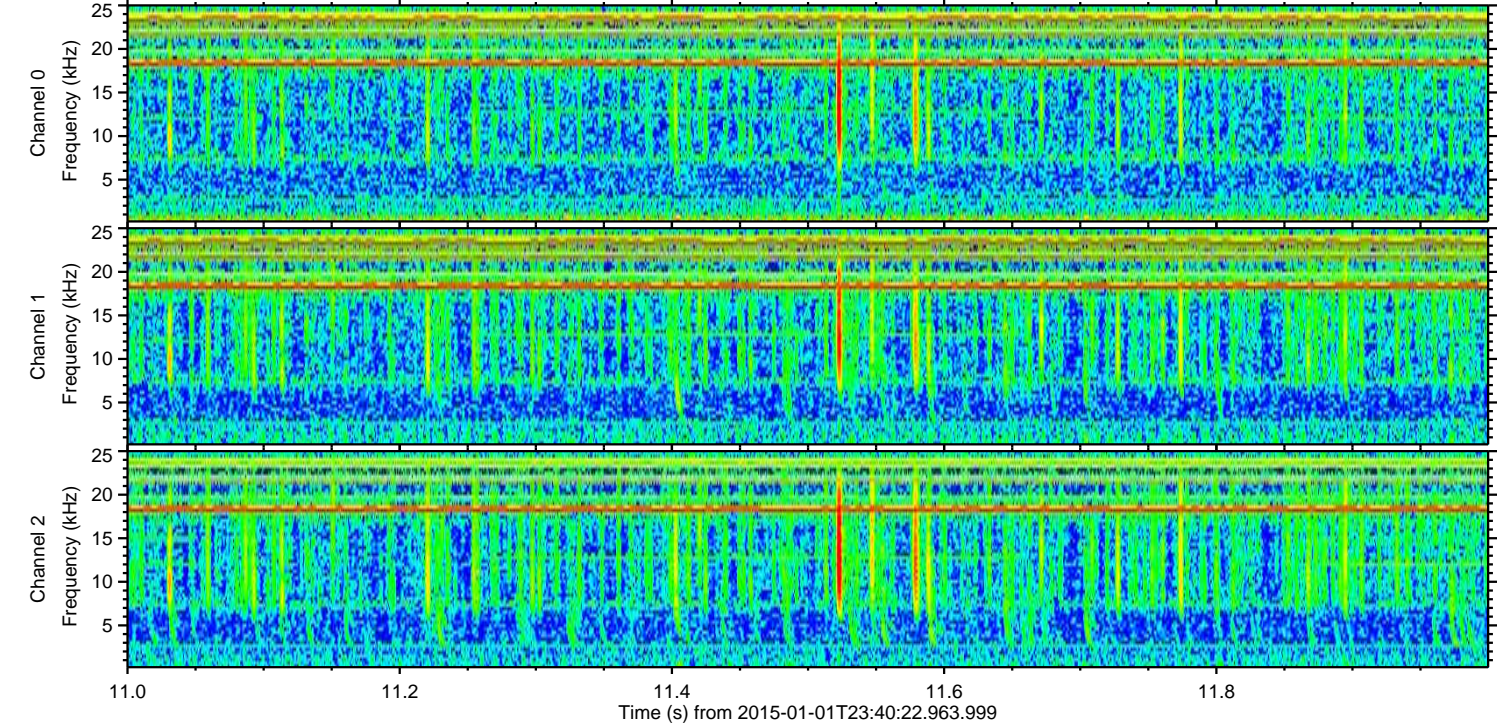
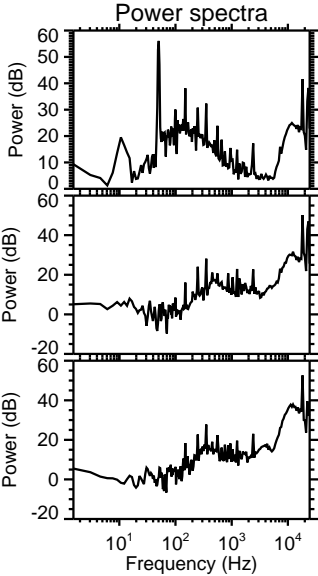
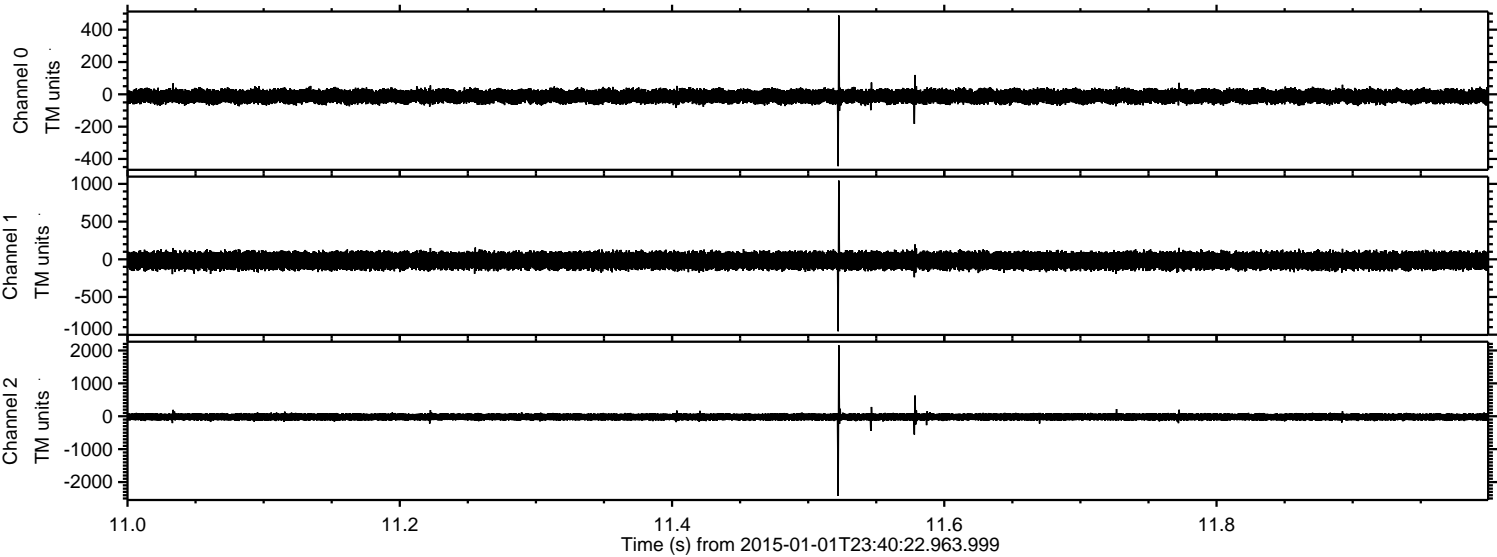

ELMAVAN 3D WAVEFORMS (Measured data sampled at 50 kHz) 49807 packets of 144 samples from 2015-01-01T23:40:22.963.999. Part 26/144

Processed Sat Jan 3 11:51:35 2015 by ELM ver.2012-10-06 from 001__elm20150101_234021__dat00.bin

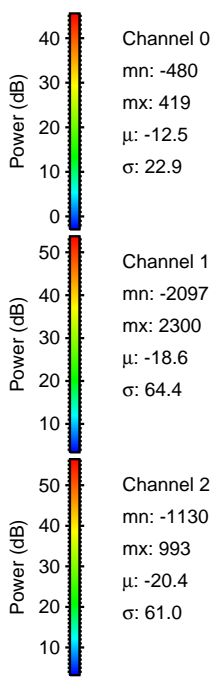
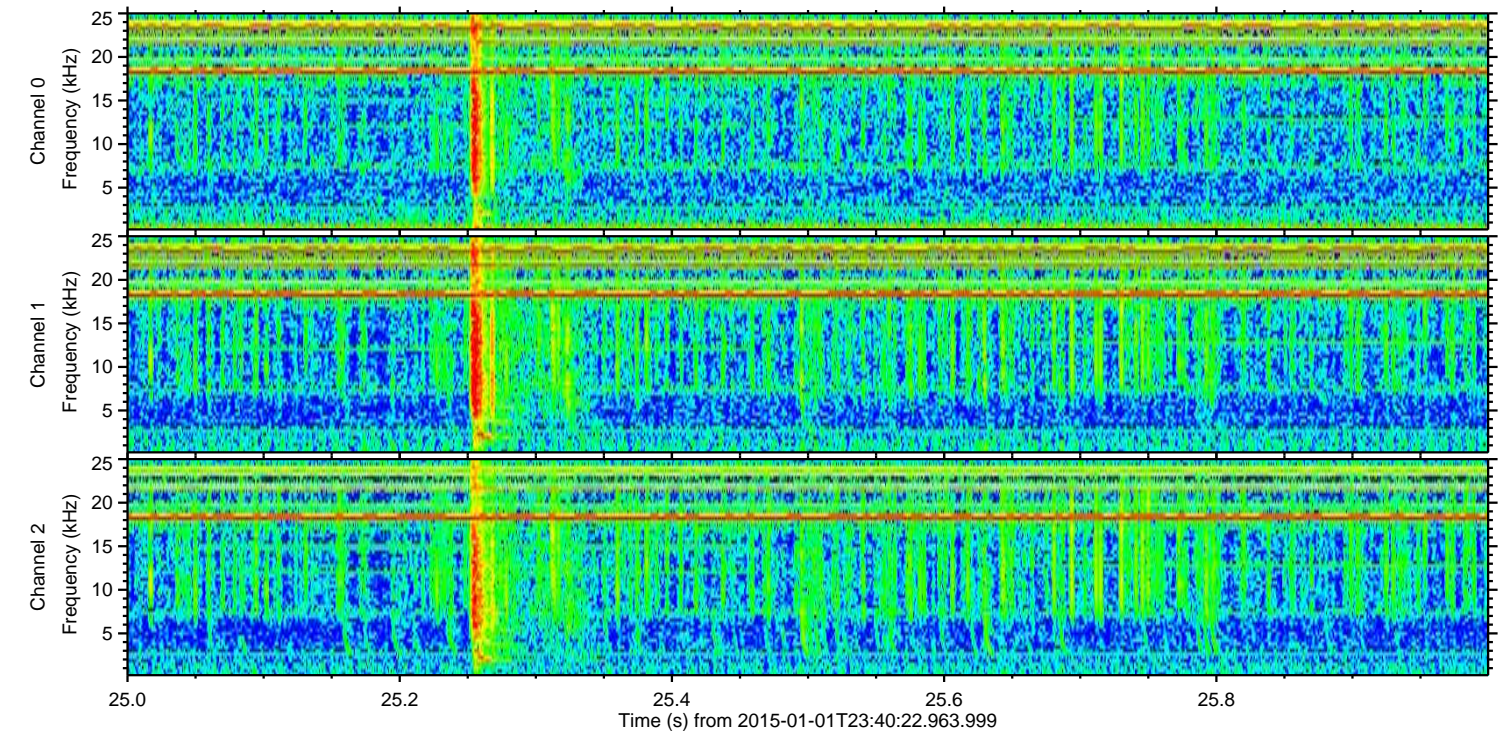
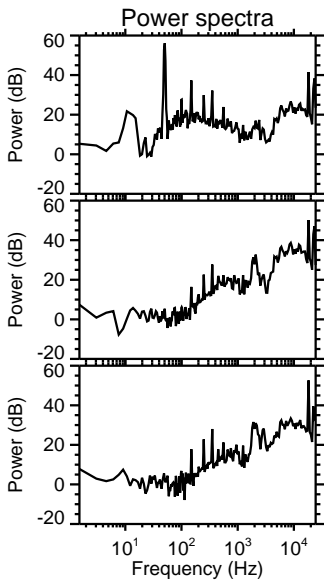
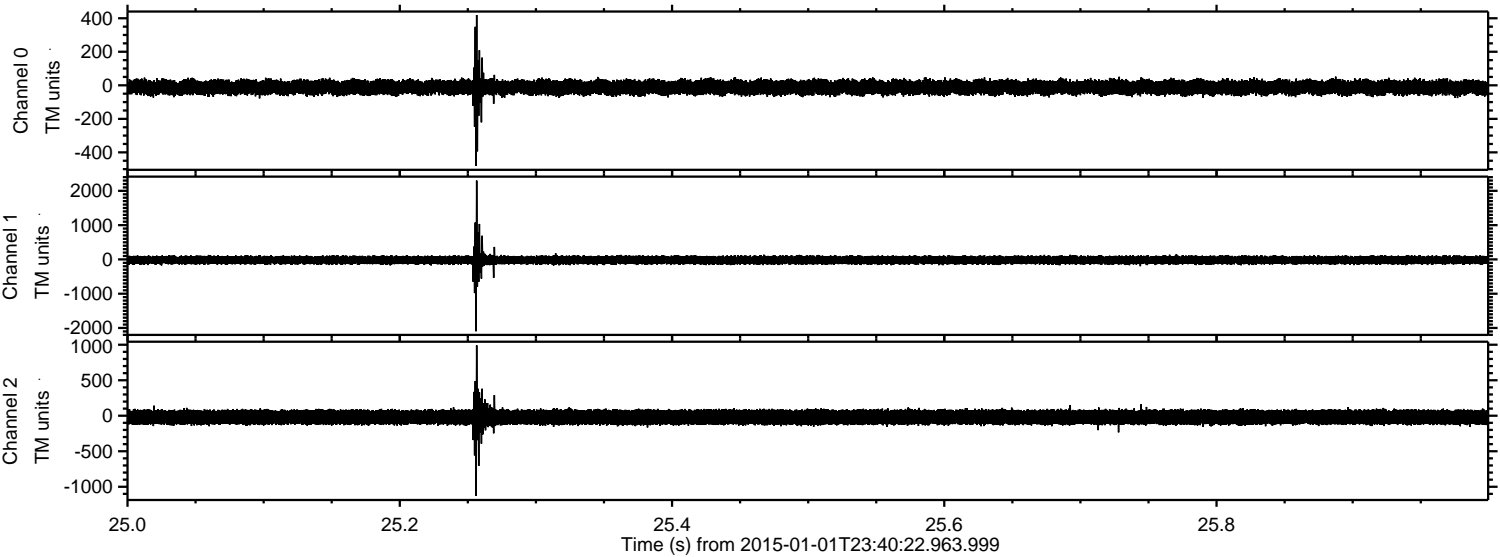

Channel 0
mn: -480
mx: 419
 μ : -12.5
 σ : 22.9

Channel 1
mn: -2097
mx: 2300
 μ : -18.6
 σ : 64.4

Channel 2
mn: -1130
mx: 993
 μ : -20.4
 σ : 61.0

ELMAVAN 3D WAVEFORMS (Measured data sampled at 50 kHz) 49807 packets of 144 samples from 2015-01-01T23:40:22.963.999. Part 105/144

Processed Sat Jan 3 11:51:36 2015 by ELM ver.2012-10-06 from 001__elm20150101_234021__dat00.bin

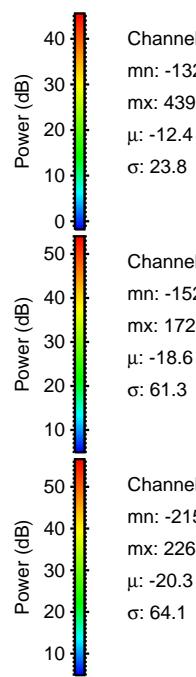
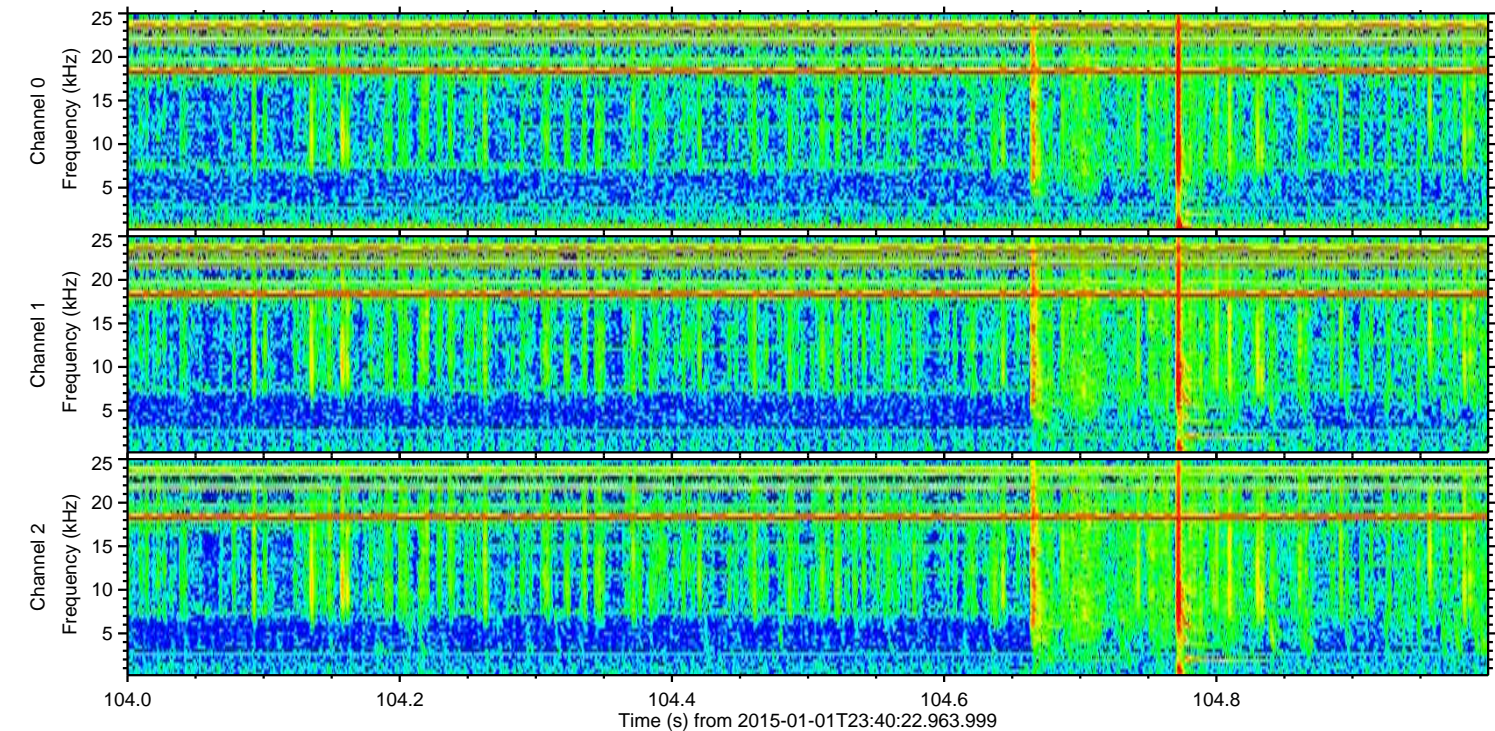
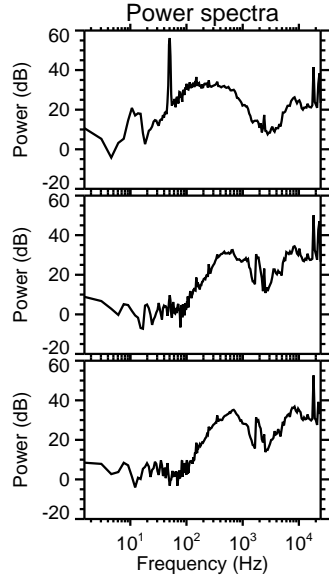
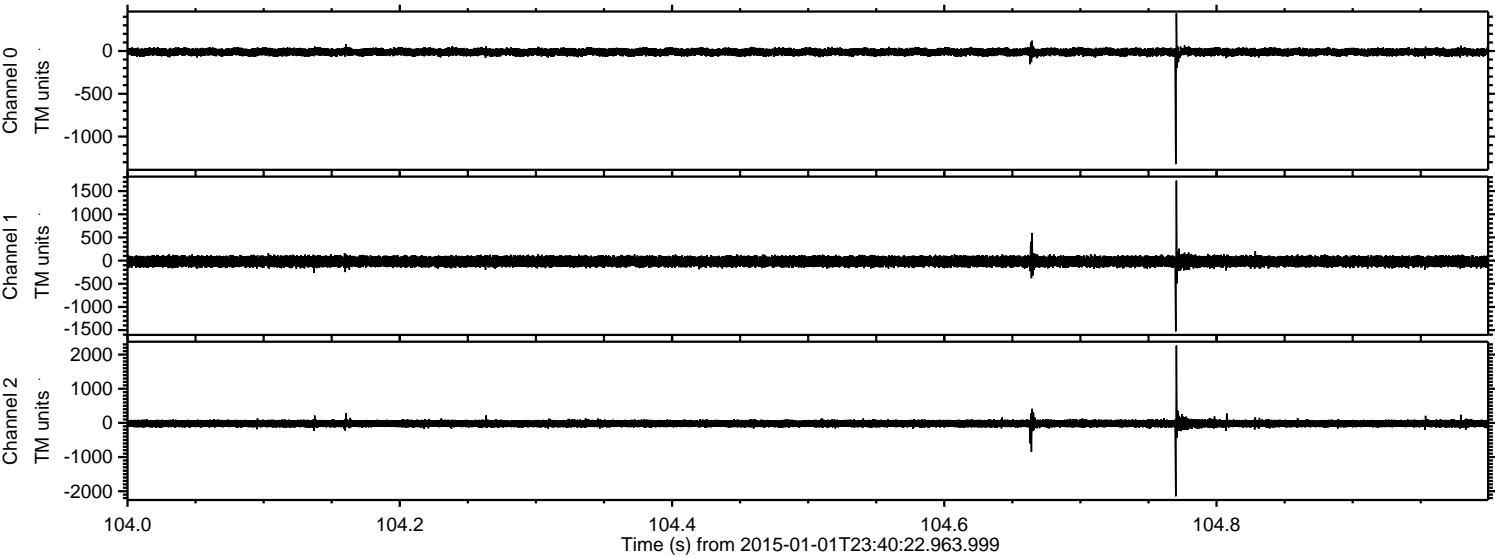

Channel 0
mn: -1323
mx: 439
 μ : -12.4
 σ : 23.8

Channel 1
mn: -1528
mx: 1726
 μ : -18.6
 σ : 61.3

Channel 2
mn: -2150
mx: 2264
 μ : -20.3
 σ : 64.1

