

ELMAVAN 3D WAVEFORMS (Measured data sampled at 50 kHz) 49805 packets of 144 samples from 2015-01-01T21:20:18.514.000.

Processed Sat Jan 3 11:12:06 2015 by ELM ver.2012-10-06 from 001__elm20150101_212017__dat00.bin

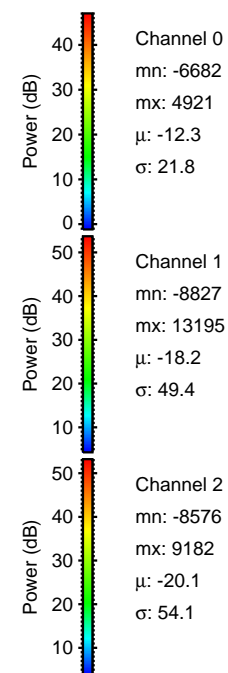
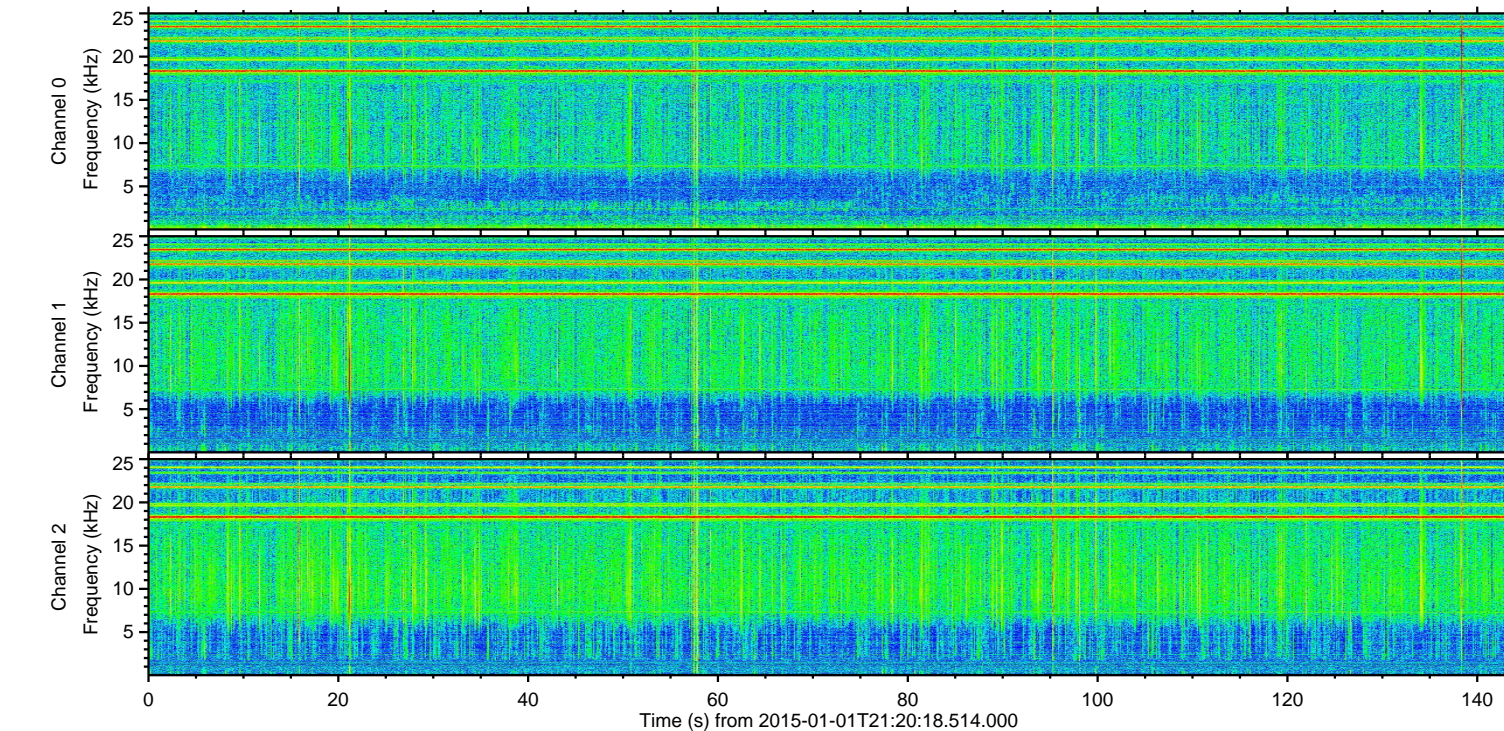
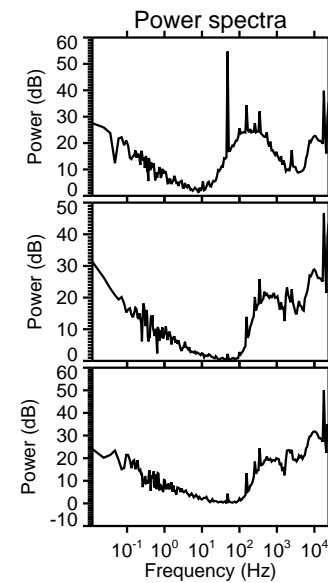
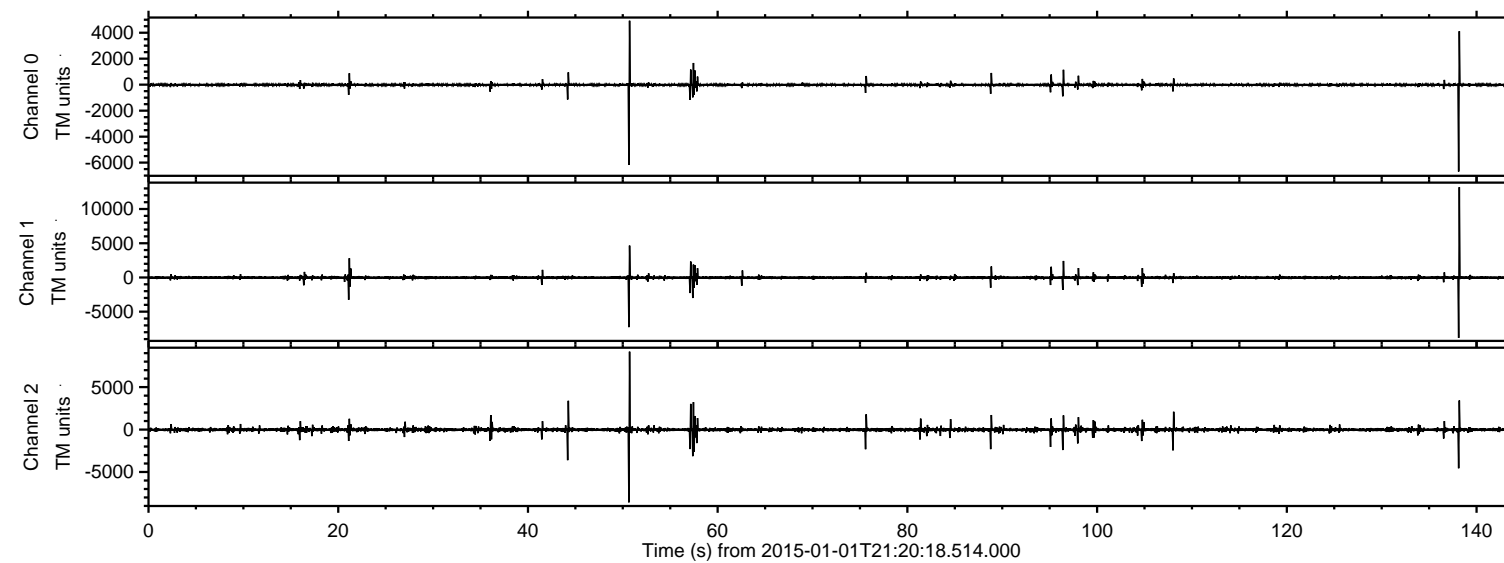

Channel 0
mn: -6682
mx: 4921
 μ : -12.3
 σ : 21.8

Channel 1
mn: -8827
mx: 13195
 μ : -18.2
 σ : 49.4

Channel 2
mn: -8576
mx: 9182
 μ : -20.1
 σ : 54.1

ELMAVAN 3D WAVEFORMS (Measured data sampled at 50 kHz) 49805 packets of 144 samples from 2015-01-01T21:20:18.514.000. Part 139/144

Processed Sat Jan 3 11:12:19 2015 by ELM ver.2012-10-06 from 001__elm20150101_212017__dat00.bin

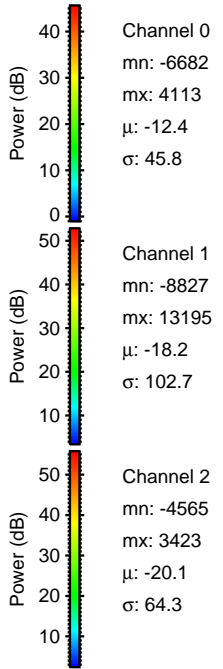
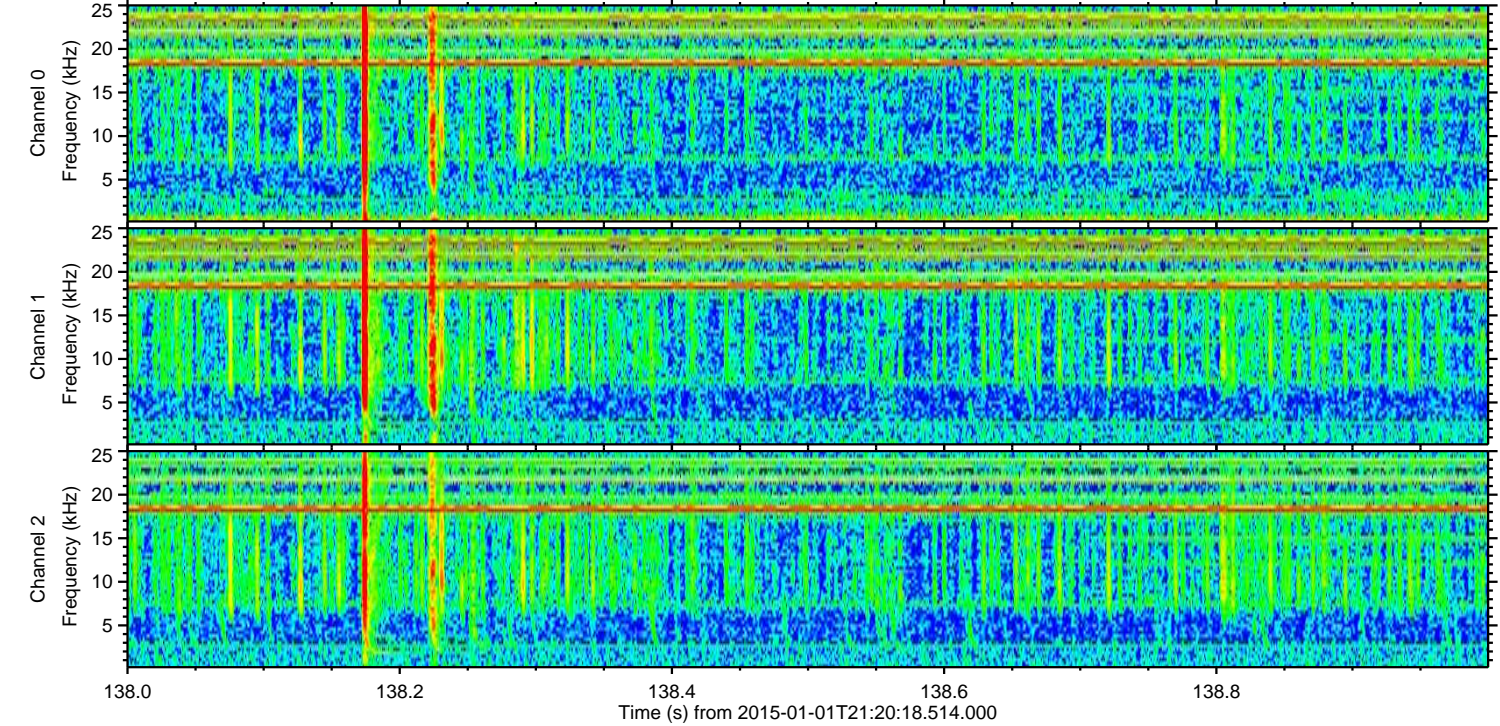
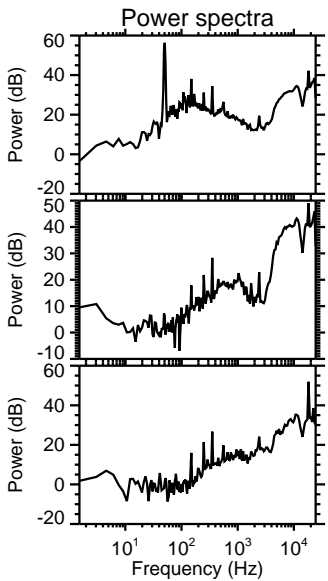
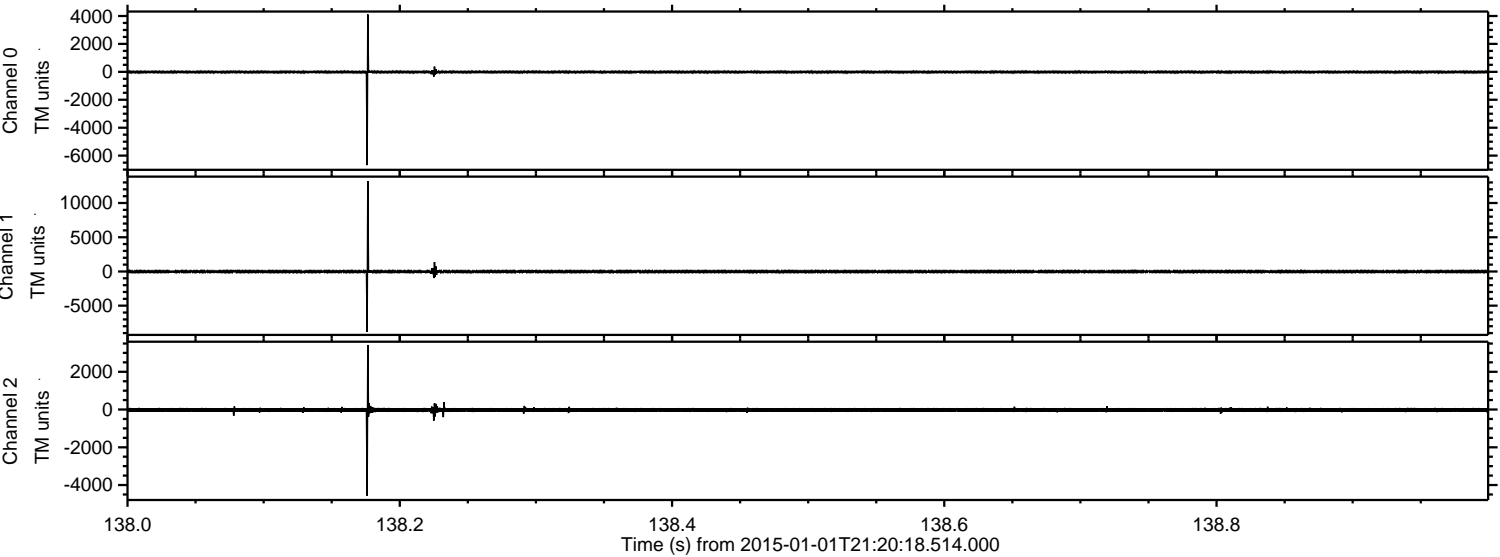

ELMAVAN 3D WAVEFORMS (Measured data sampled at 50 kHz) 49805 packets of 144 samples from 2015-01-01T21:20:18.514.000. Part 51/144

Processed Sat Jan 3 11:12:20 2015 by ELM ver.2012-10-06 from 001__elm20150101_212017__dat00.bin

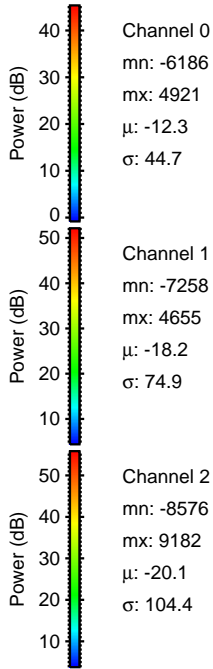
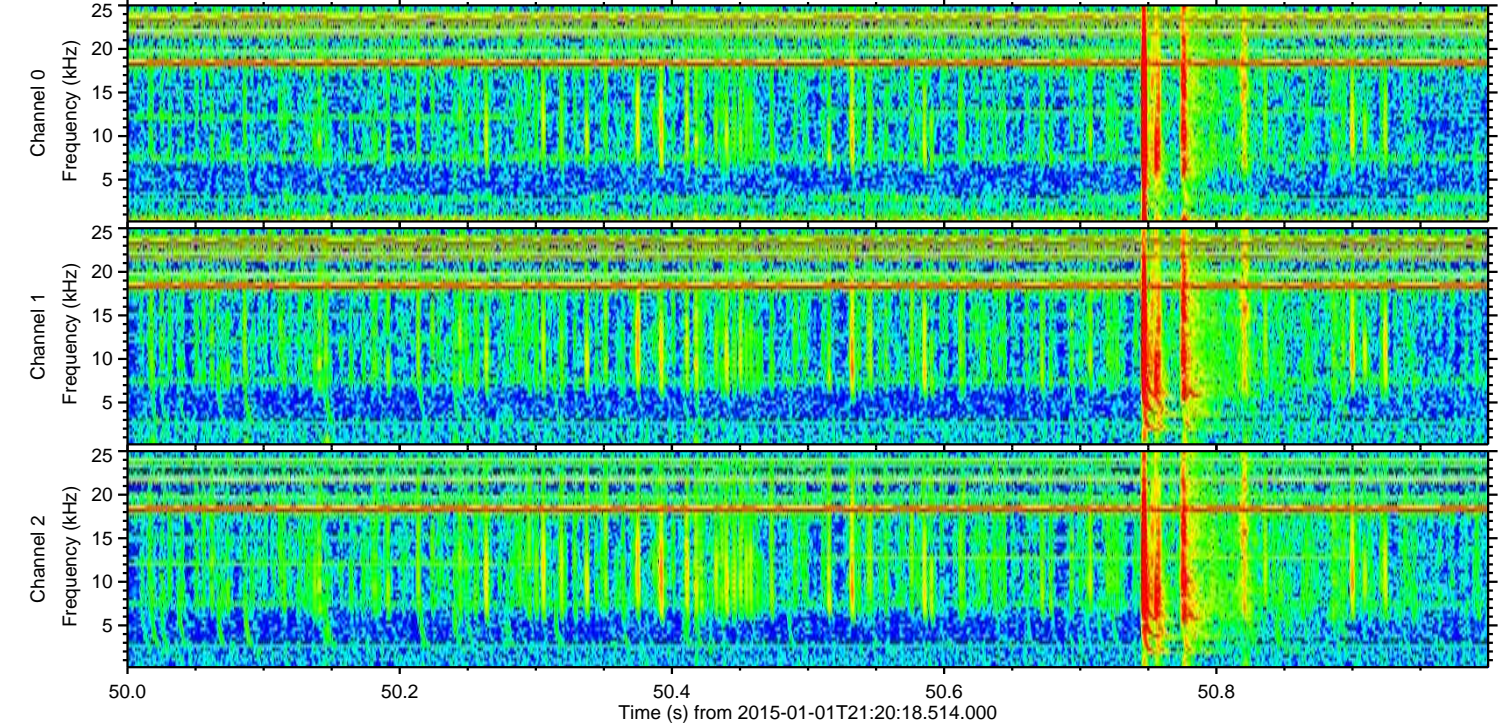
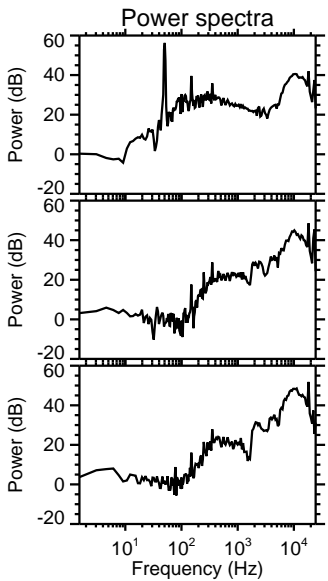
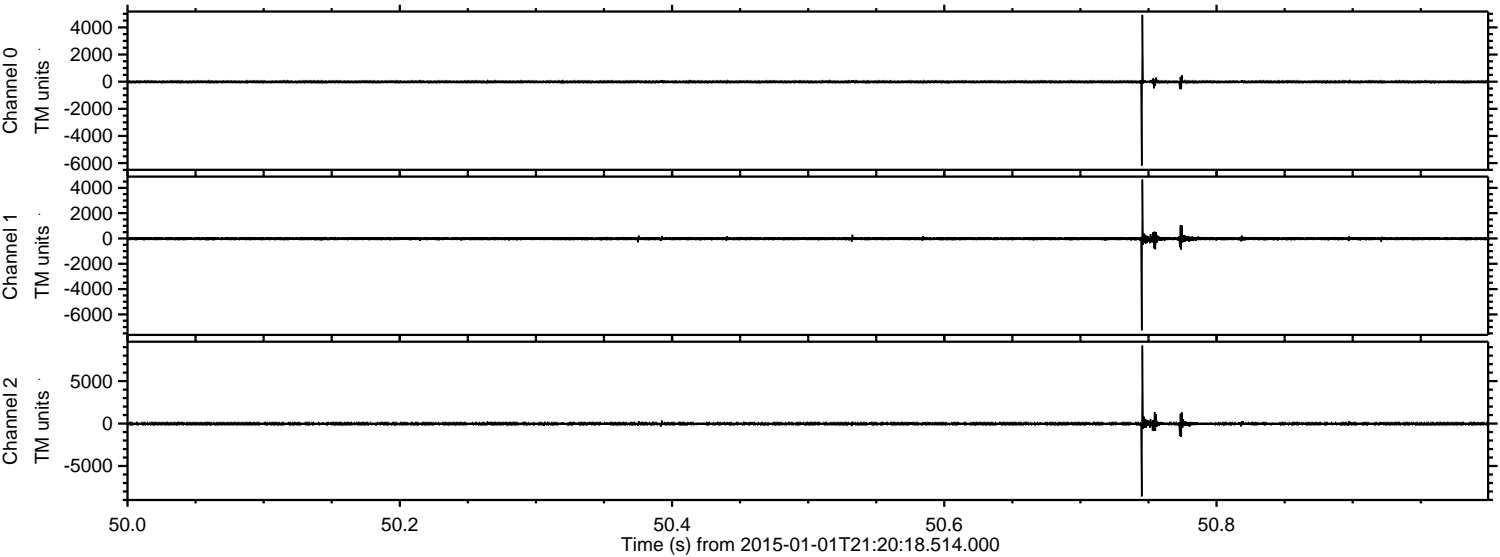

Channel 0
mn: -6186
mx: 4921
 μ : -12.3
 σ : 44.7

Channel 1
mn: -7258
mx: 4655
 μ : -18.2
 σ : 74.9

Channel 2
mn: -8576
mx: 9182
 μ : -20.1
 σ : 104.4

Processed Sat Jan 3 11:12:21 2015 by ELM ver.2012-10-06 from 001__elm20150101_212017__dat00.bin

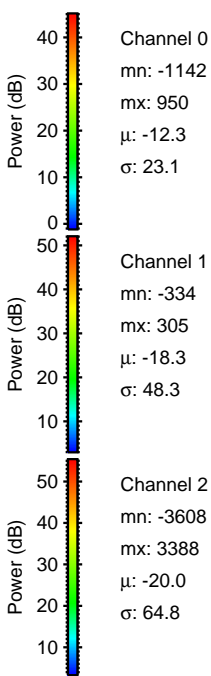
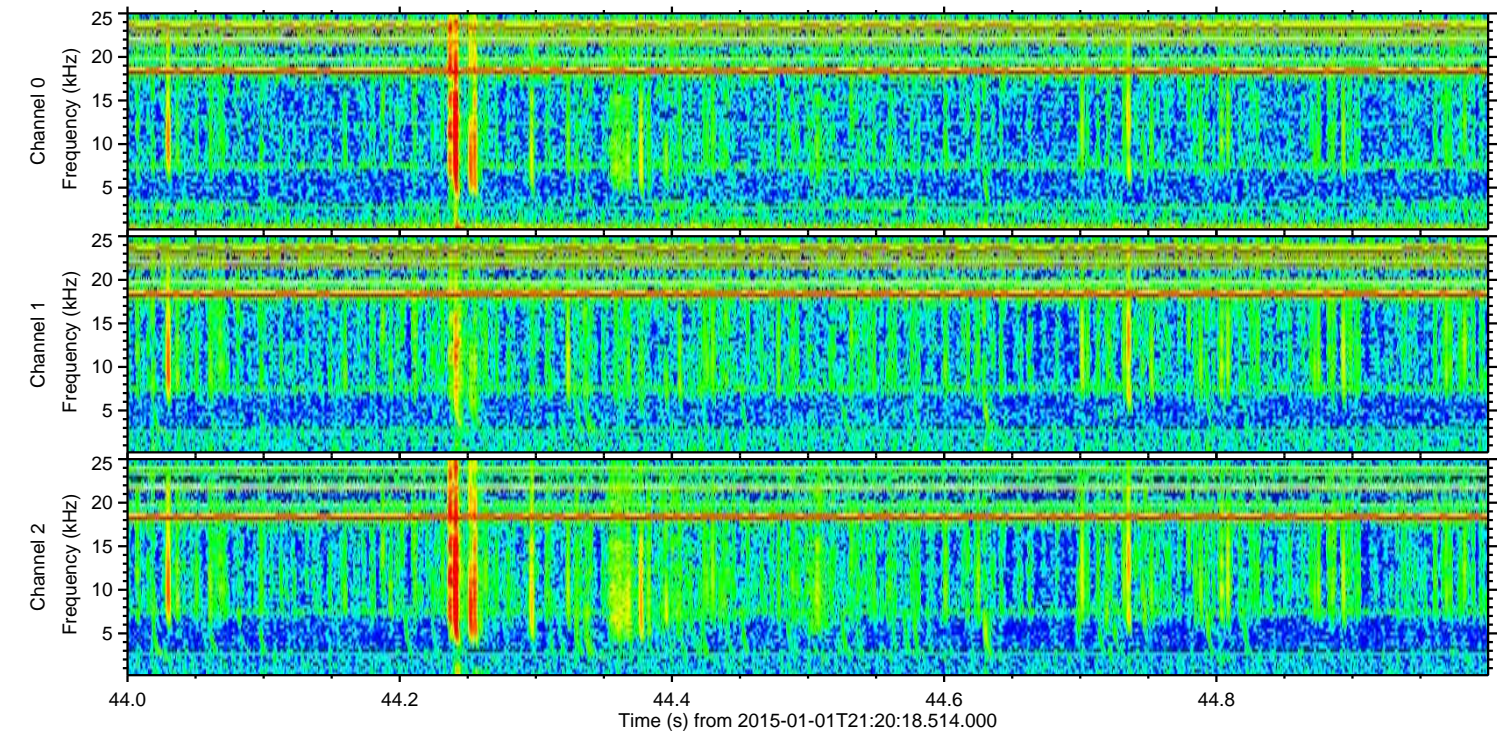
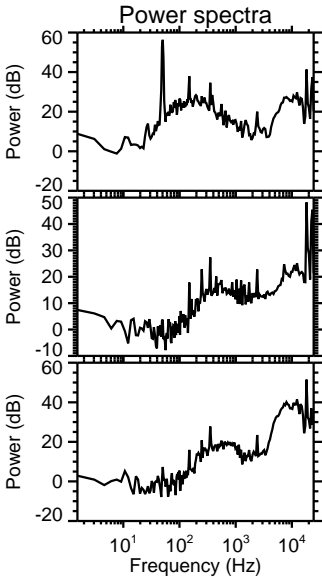
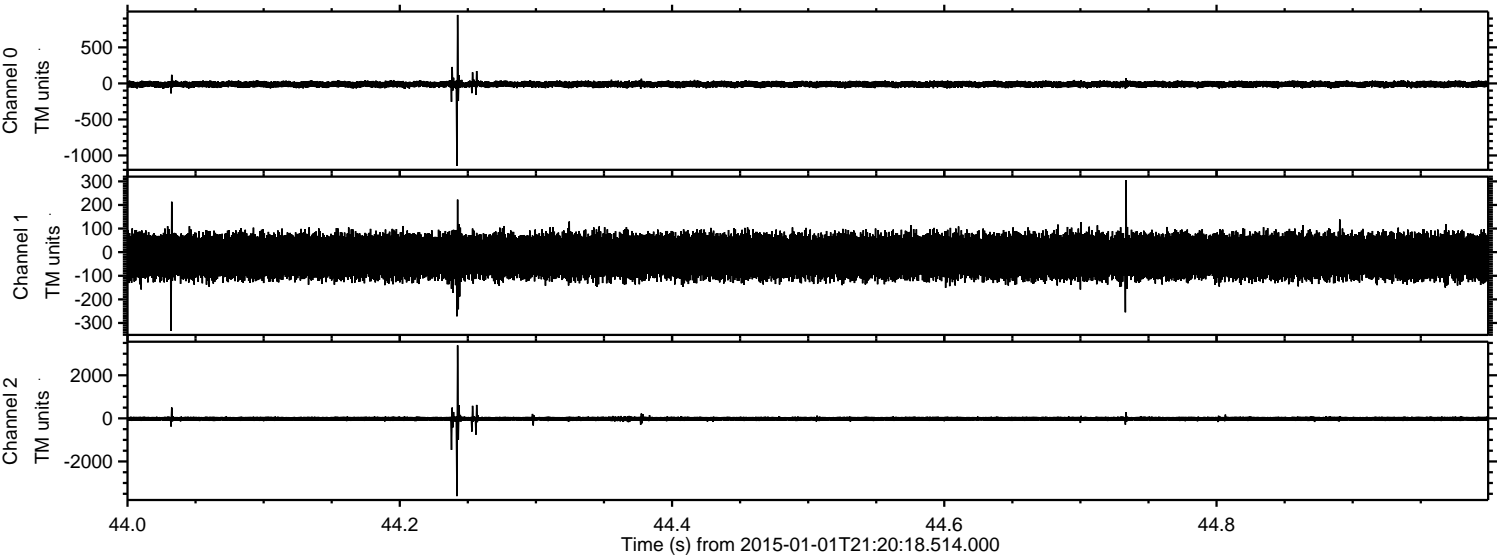

Processed Sat Jan 3 11:12:22 2015 by ELM ver.2012-10-06 from 001__elm20150101_212017__dat00.bin

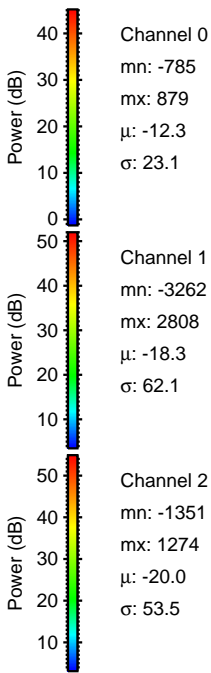
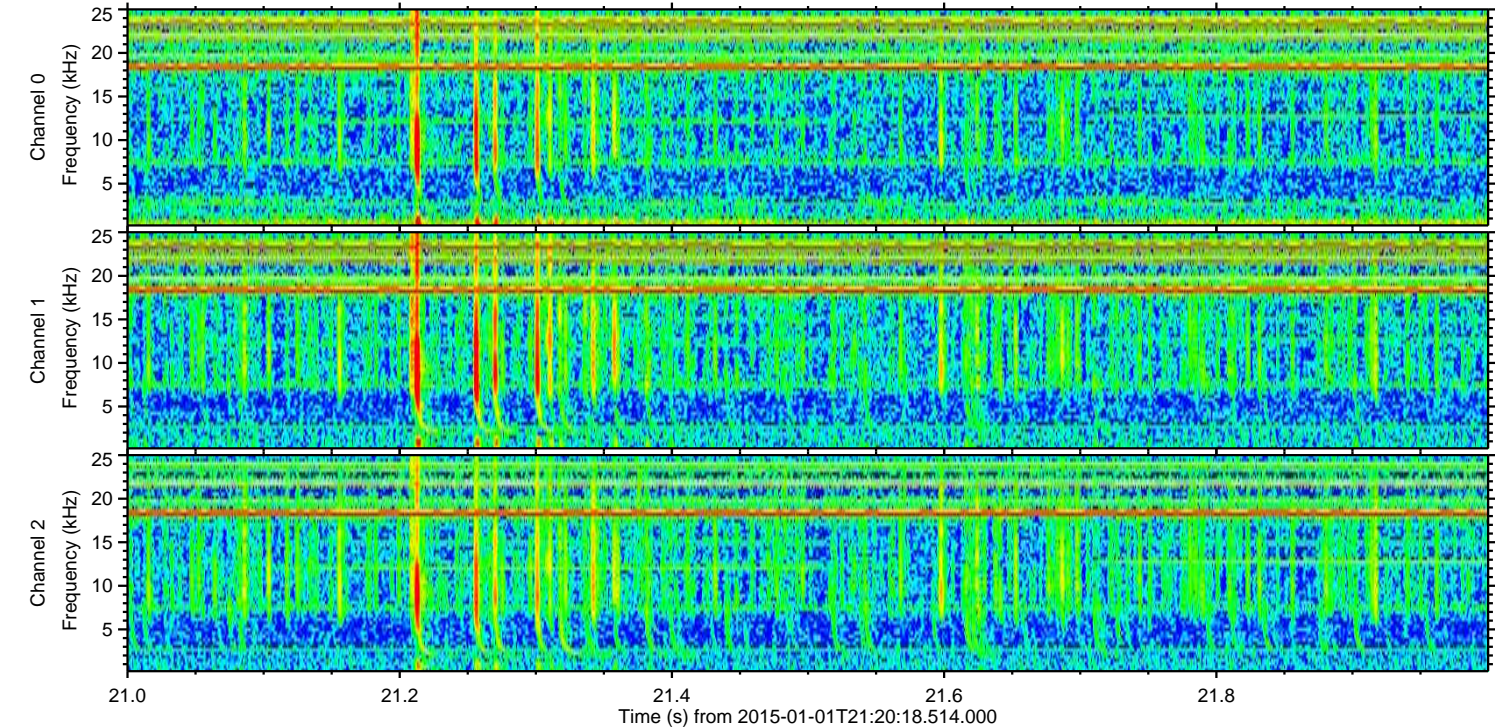
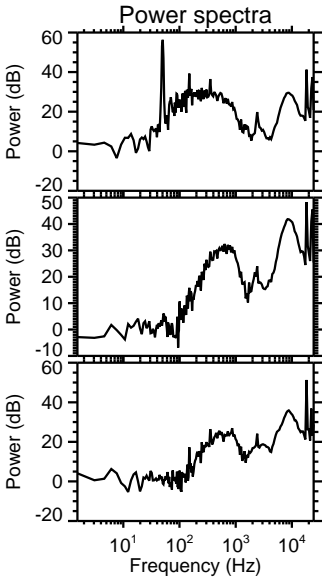
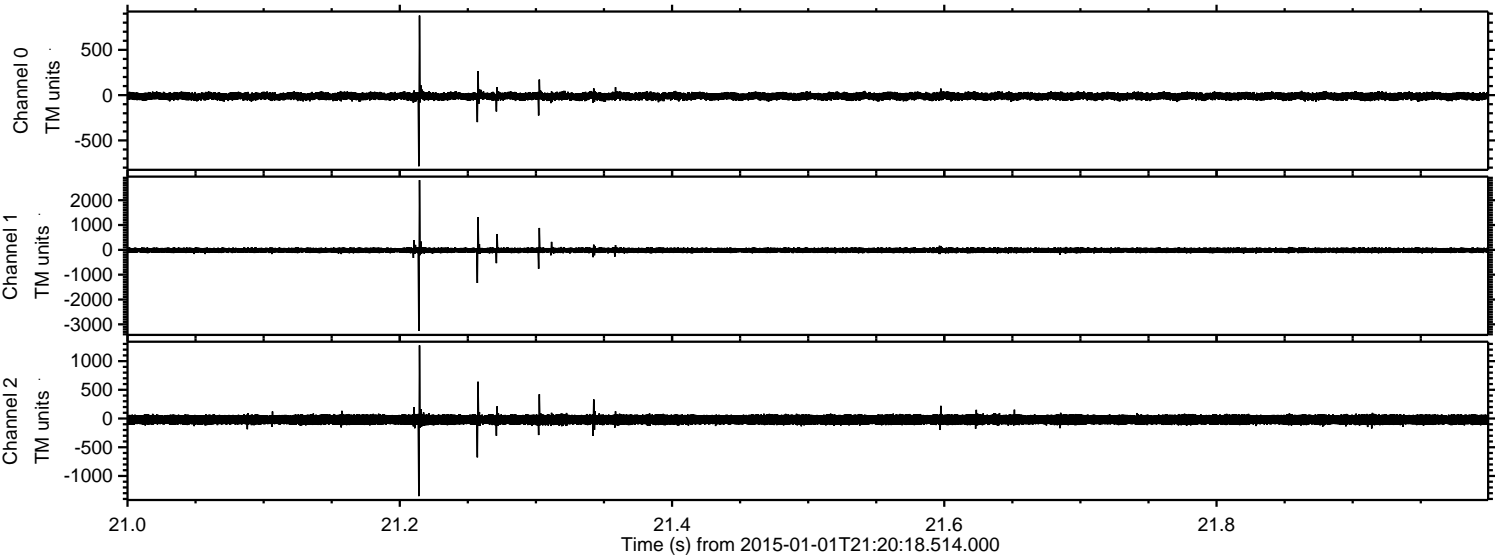

Processed Sat Jan 3 11:12:23 2015 by ELM ver.2012-10-06 from 001__elm20150101_212017__dat00.bin

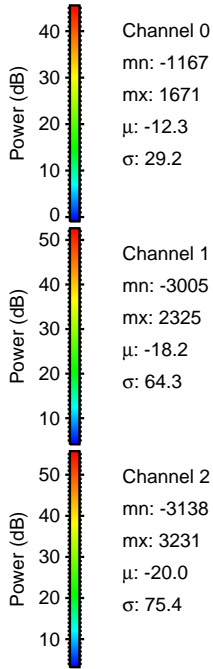
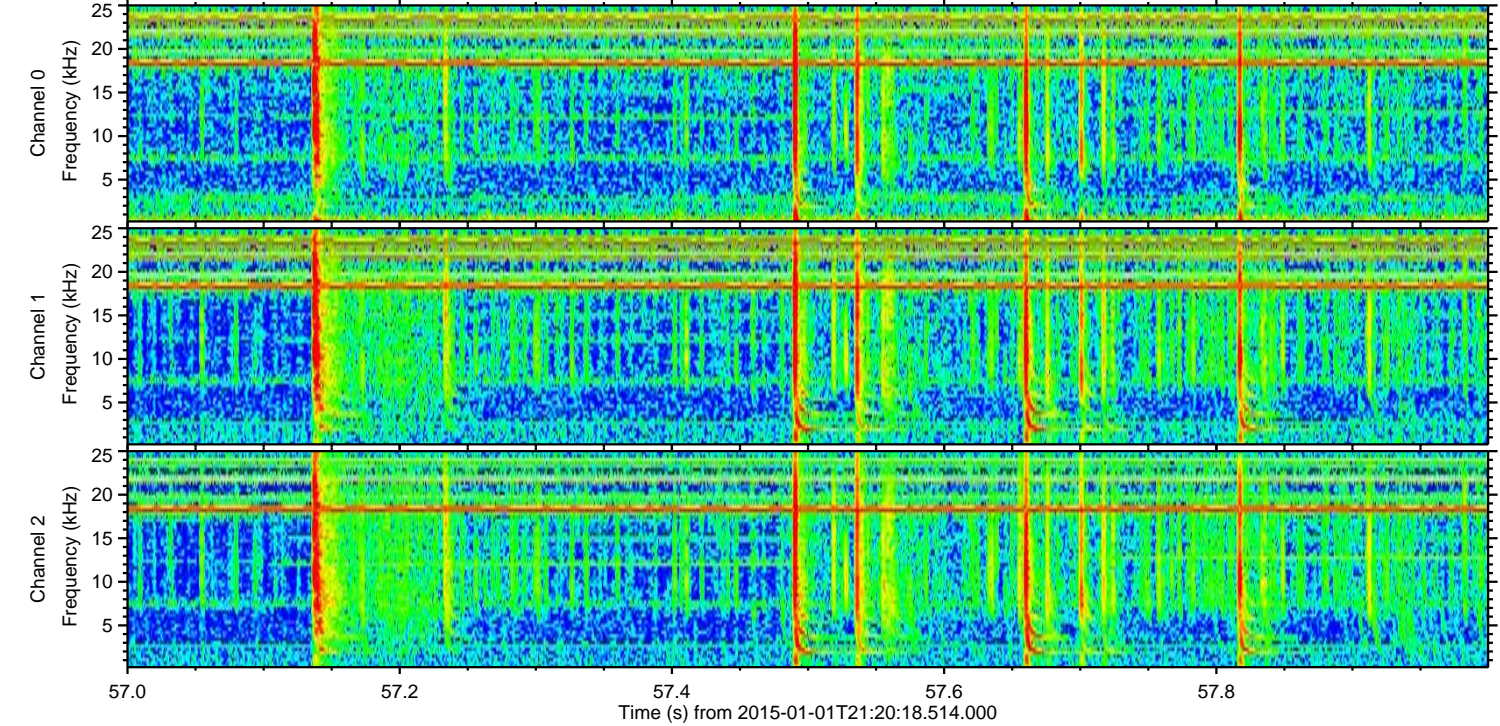
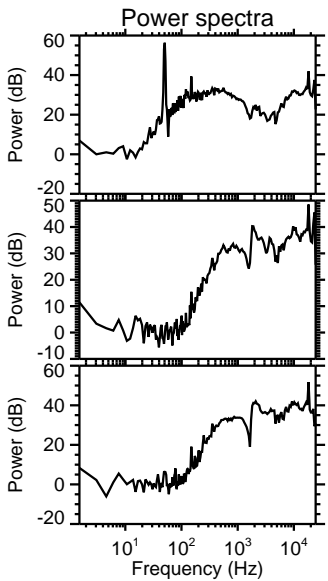
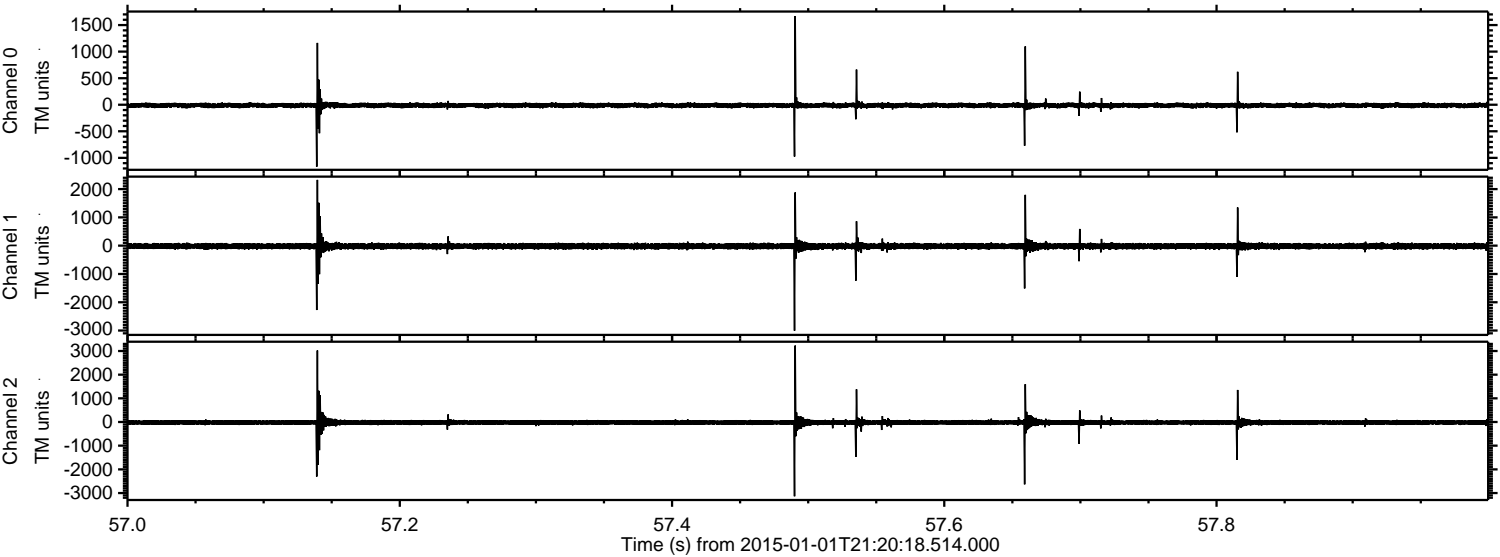

Channel 0
mn: -1167
mx: 1671
 μ : -12.3
 σ : 29.2

Channel 1
mn: -3005
mx: 2325
 μ : -18.2
 σ : 64.3

Channel 2
mn: -3138
mx: 3231
 μ : -20.0
 σ : 75.4

ELMAVAN 3D WAVEFORMS (Measured data sampled at 50 kHz) 49805 packets of 144 samples from 2015-01-01T21:20:18.514.000. Part 109/144

Processed Sat Jan 3 11:12:24 2015 by ELM ver.2012-10-06 from 001__elm20150101_212017__dat00.bin

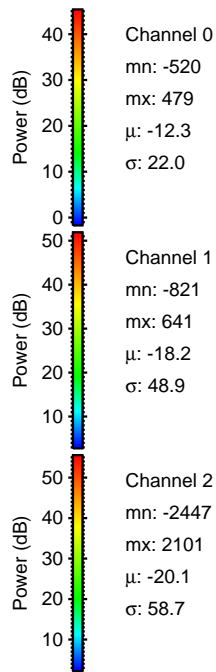
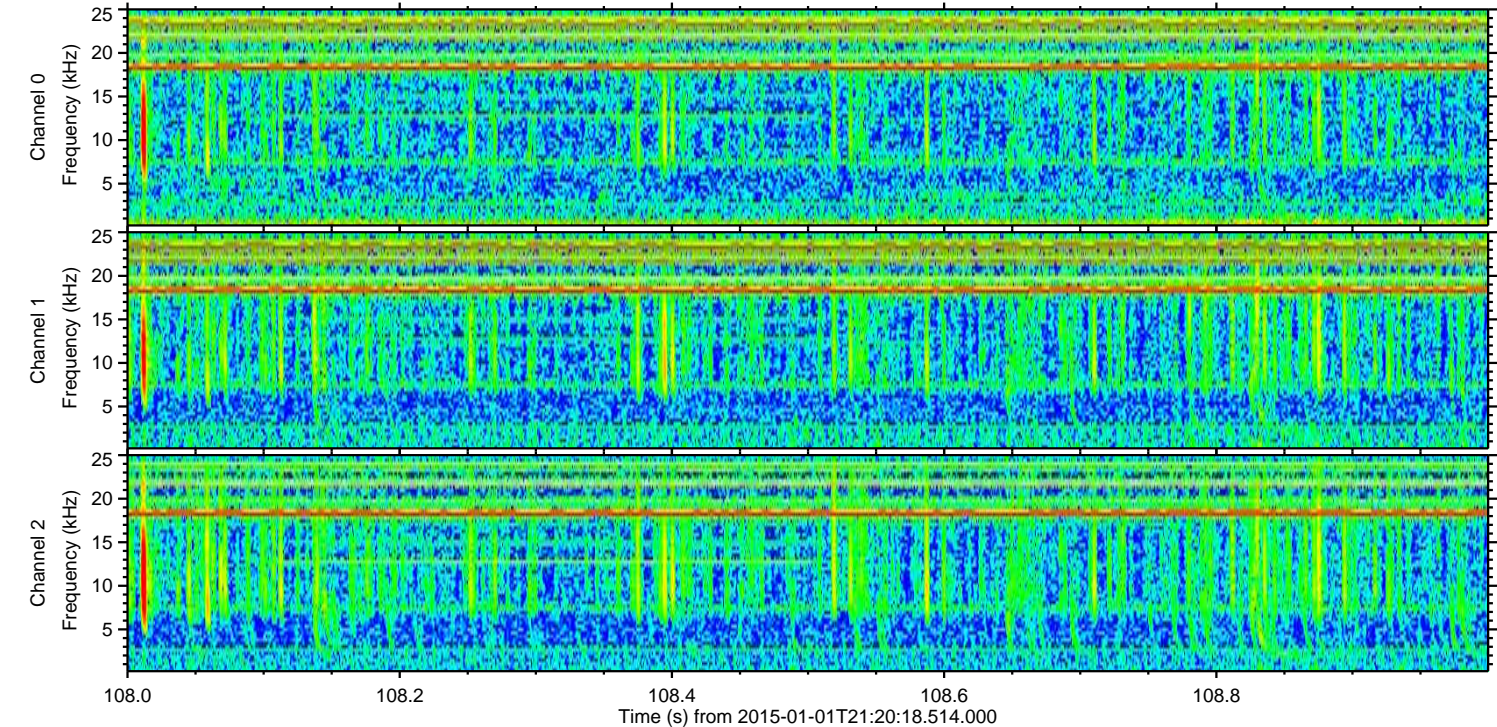
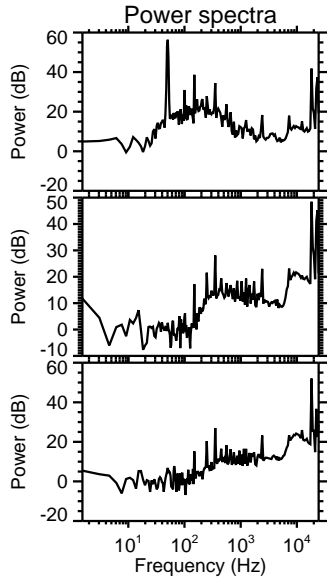
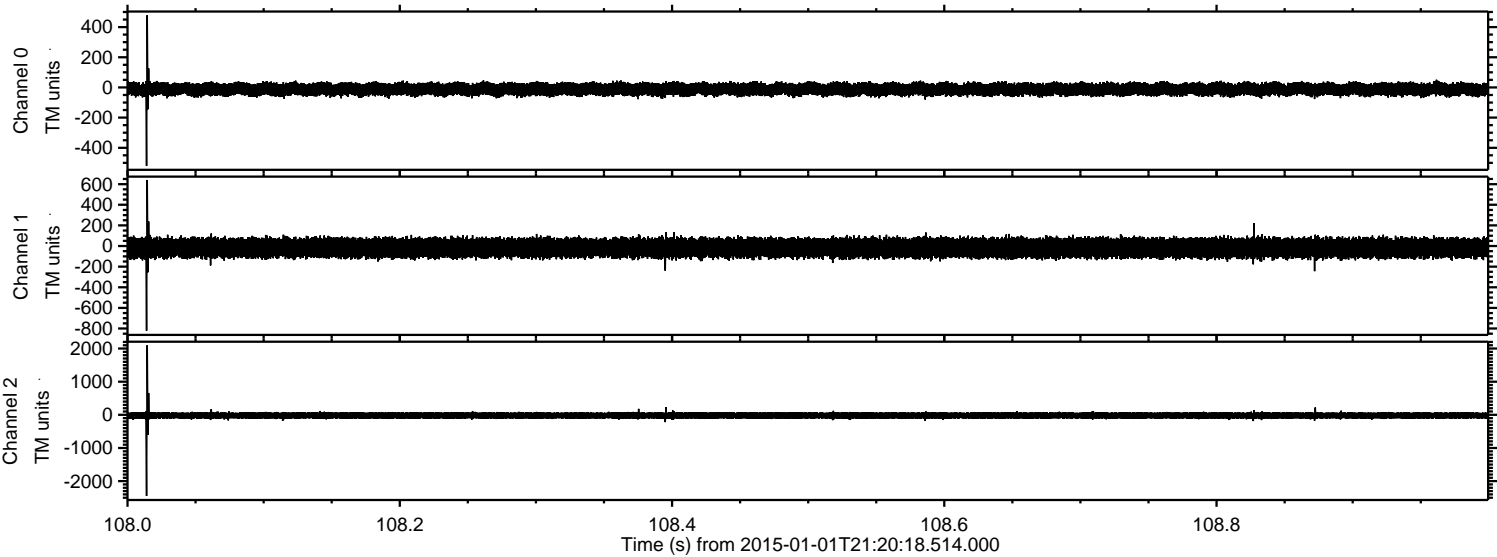

Processed Sat Jan 3 11:12:25 2015 by ELM ver.2012-10-06 from 001__elm20150101_212017__dat00.bin

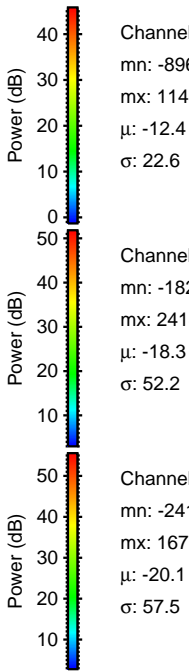
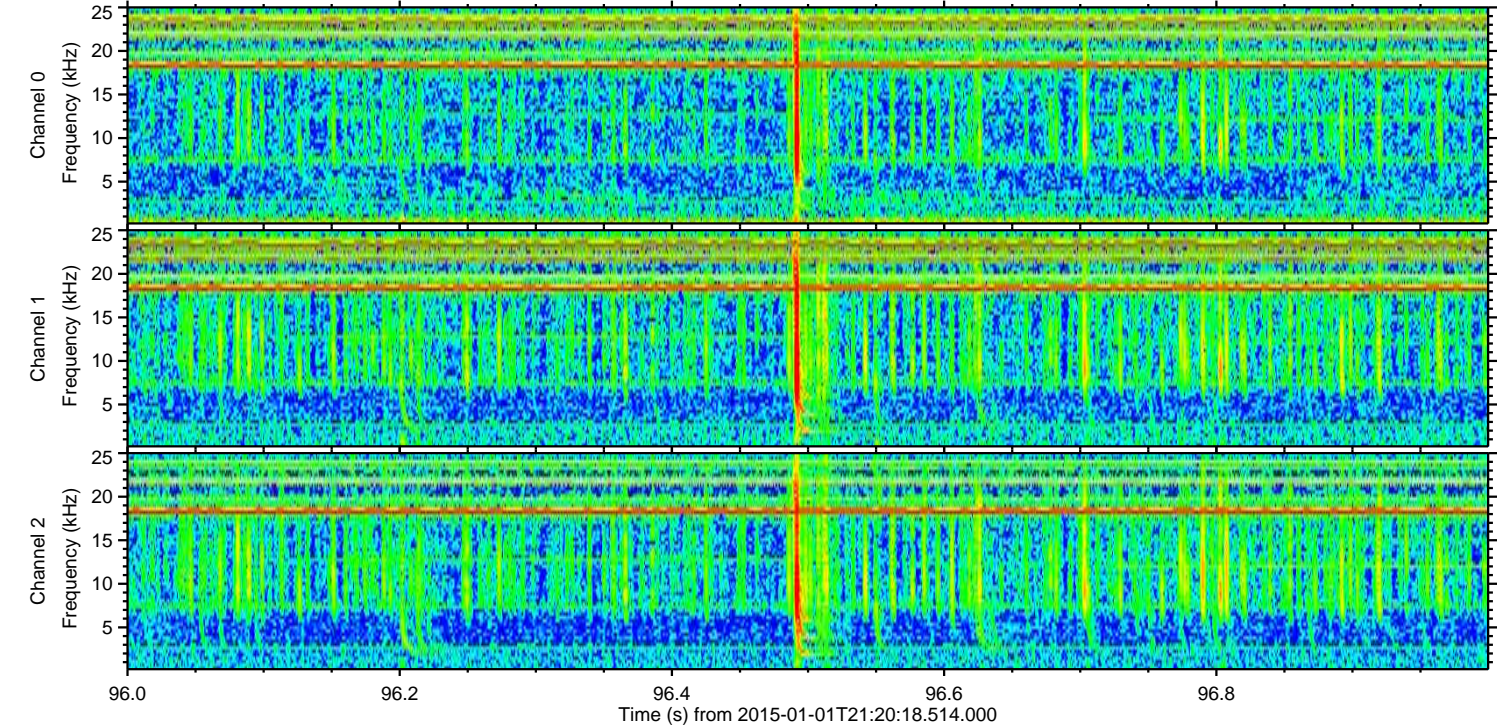
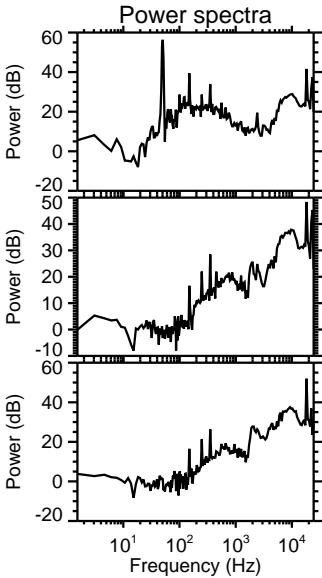
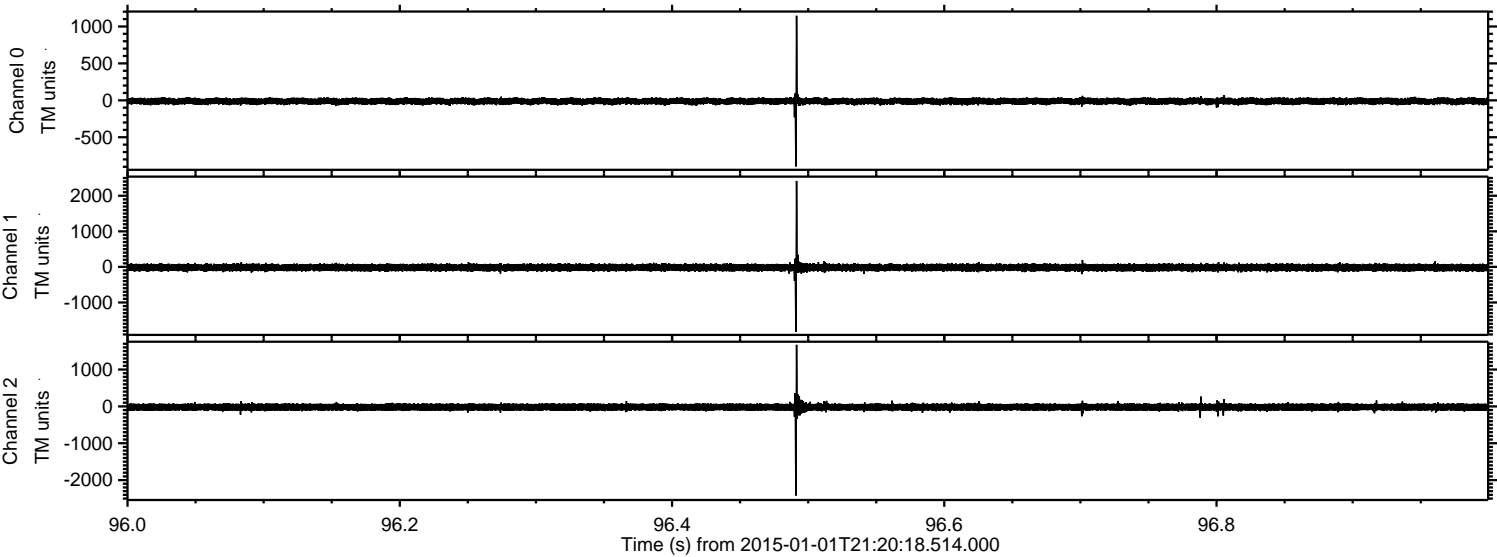

Processed Sat Jan 3 11:12:26 2015 by ELM ver.2012-10-06 from 001__elm20150101_212017__dat00.bin

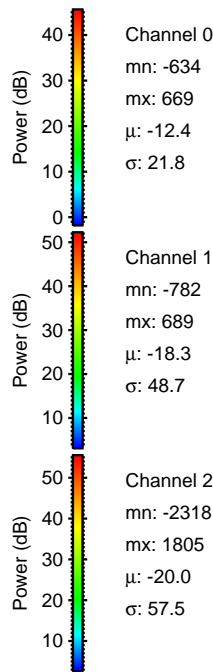
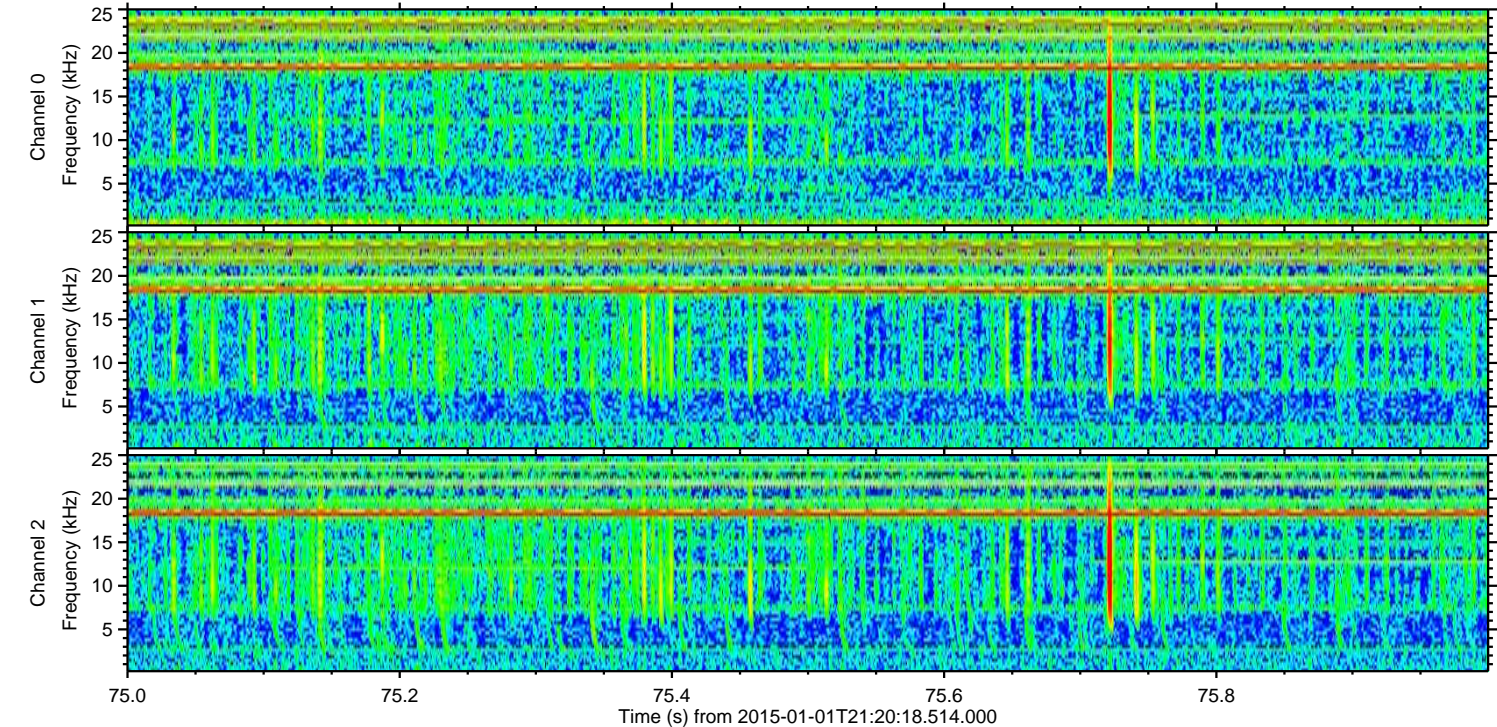
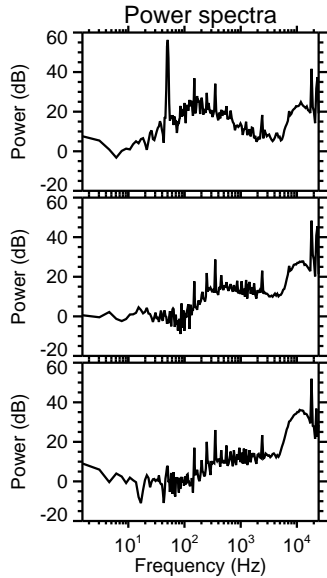
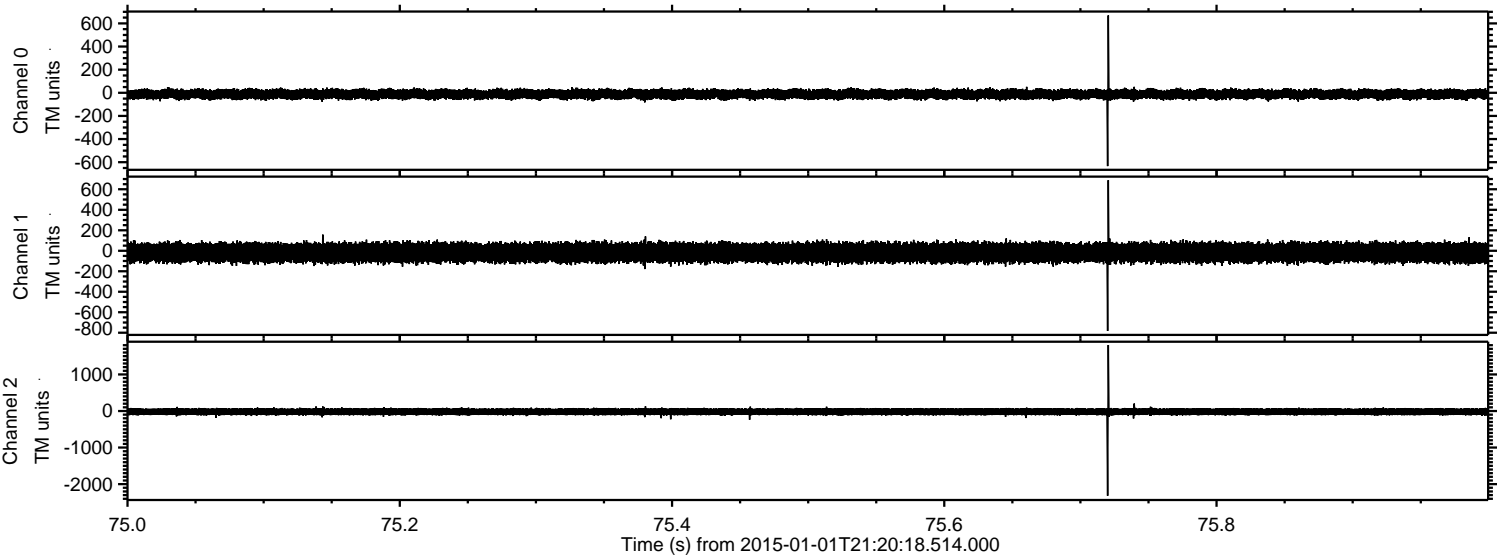

Channel 0
mn: -634
mx: 669
 μ : -12.4
 σ : 21.8

Channel 1
mn: -782
mx: 689
 μ : -18.3
 σ : 48.7

Channel 2
mn: -2318
mx: 1805
 μ : -20.0
 σ : 57.5

Processed Sat Jan 3 11:12:27 2015 by ELM ver.2012-10-06 from 001__elm20150101_212017__dat00.bin

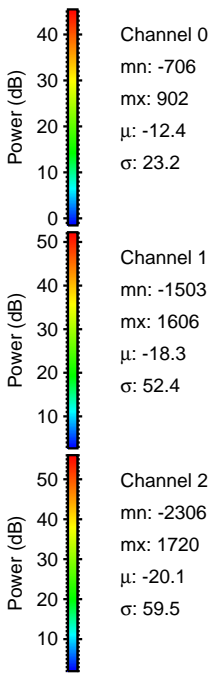
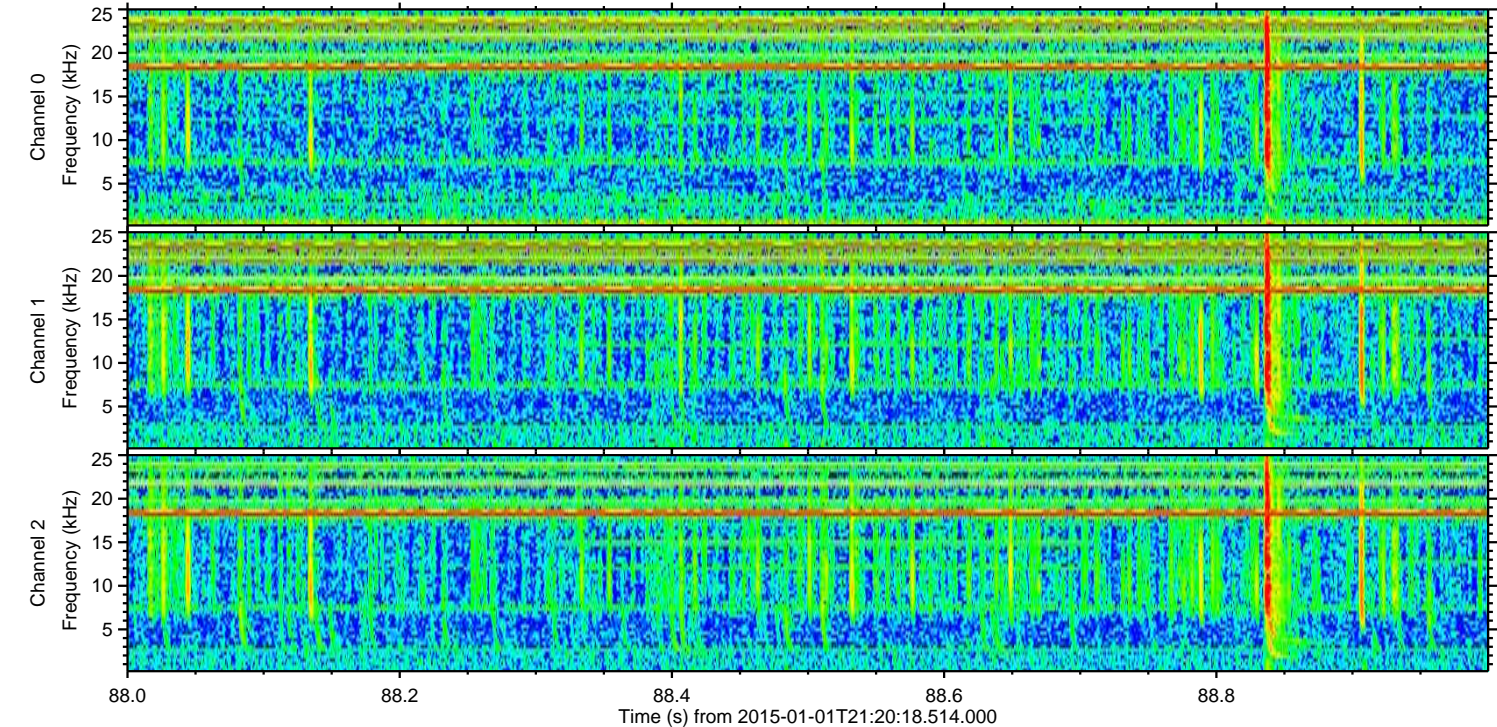
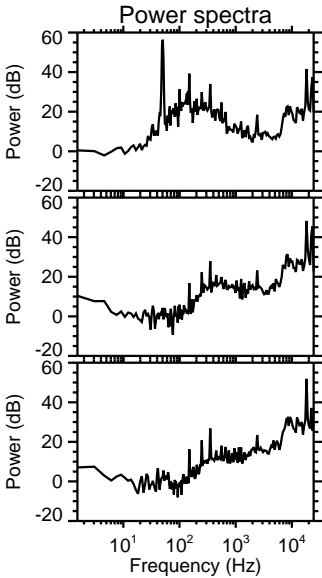
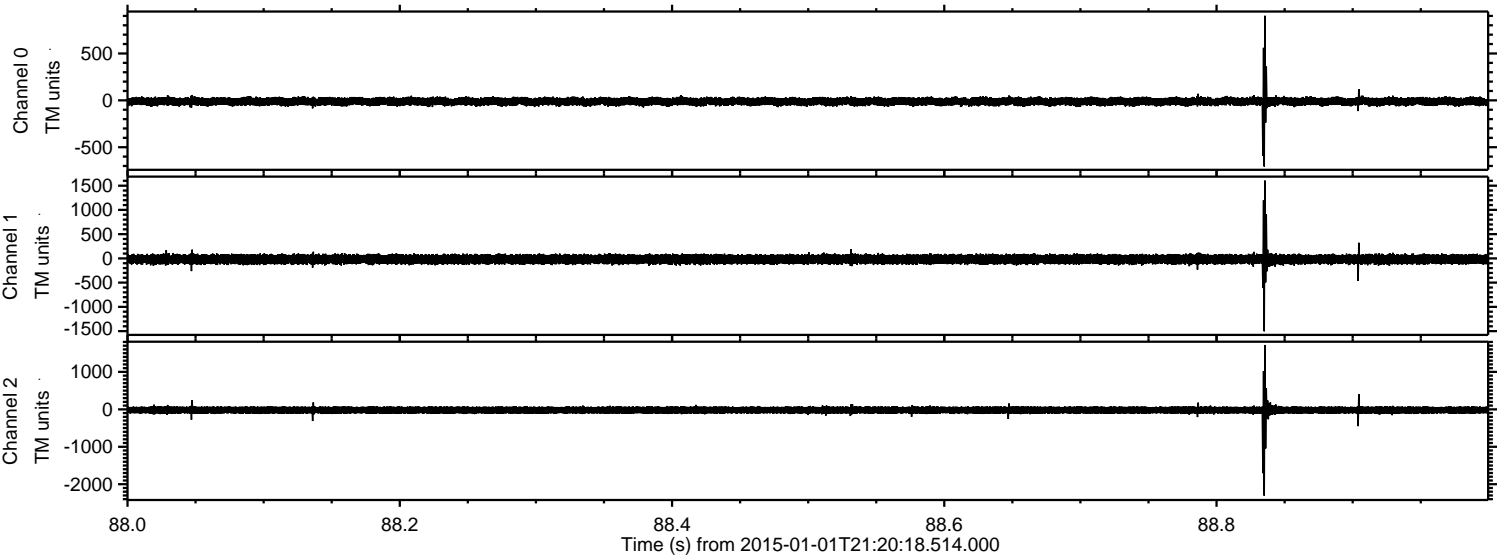

Processed Sat Jan 3 11:12:28 2015 by ELM ver.2012-10-06 from 001__elm20150101_212017__dat00.bin

