

# ELMAVAN 3D WAVEFORMS (Measured data sampled at 50 kHz) 49805 packets of 144 samples from 2015-01-01T20:35:17.087.000.

Processed Sat Jan 3 10:57:42 2015 by ELM ver.2012-10-06 from 001\_\_elm20150101\_203516\_\_dat00.bin

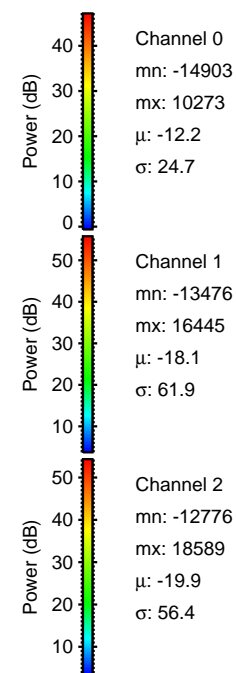

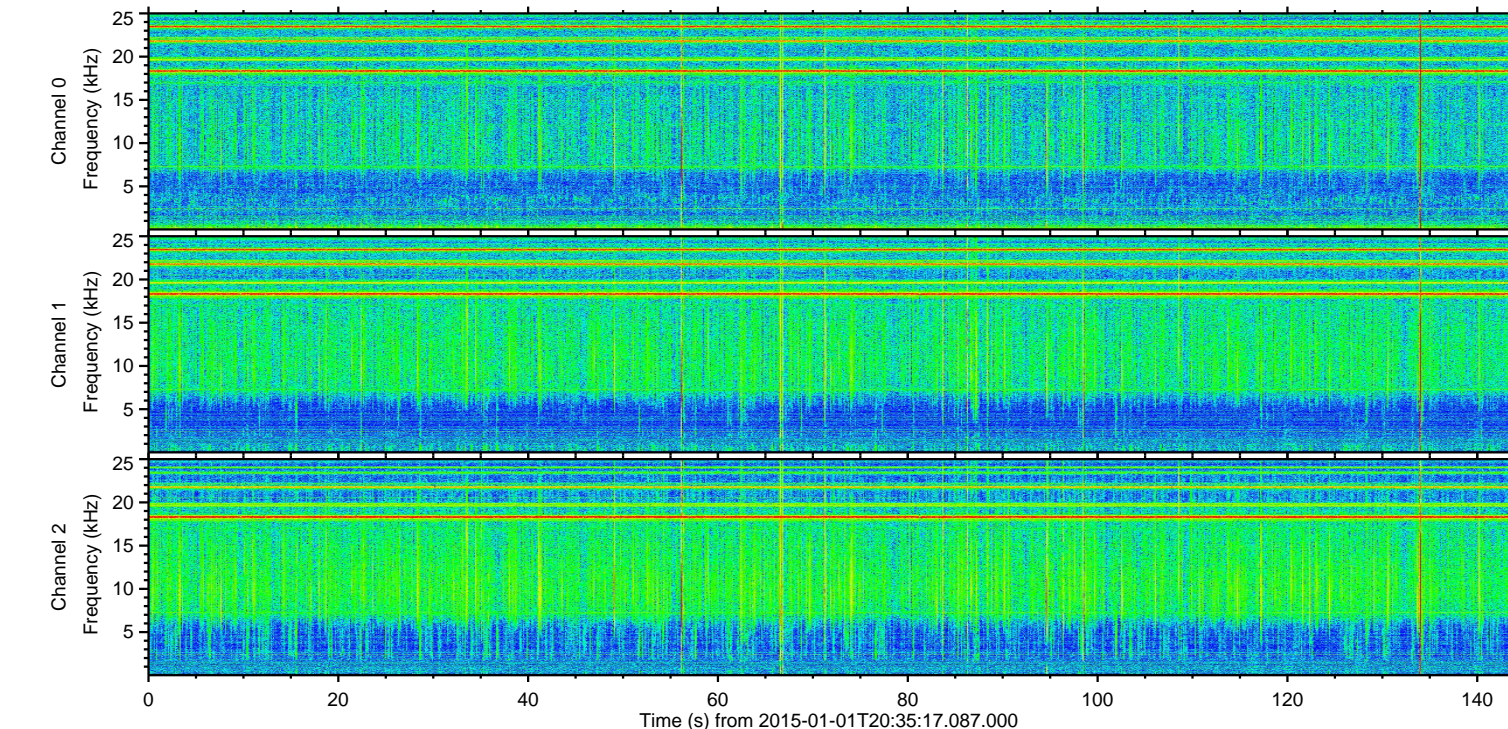
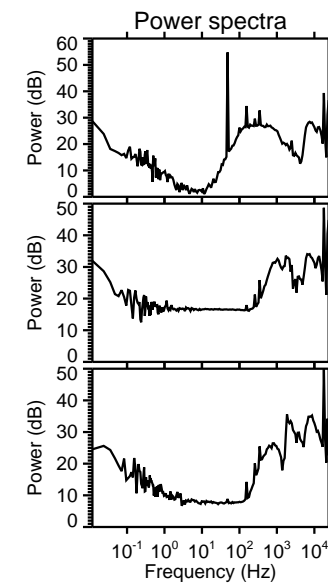
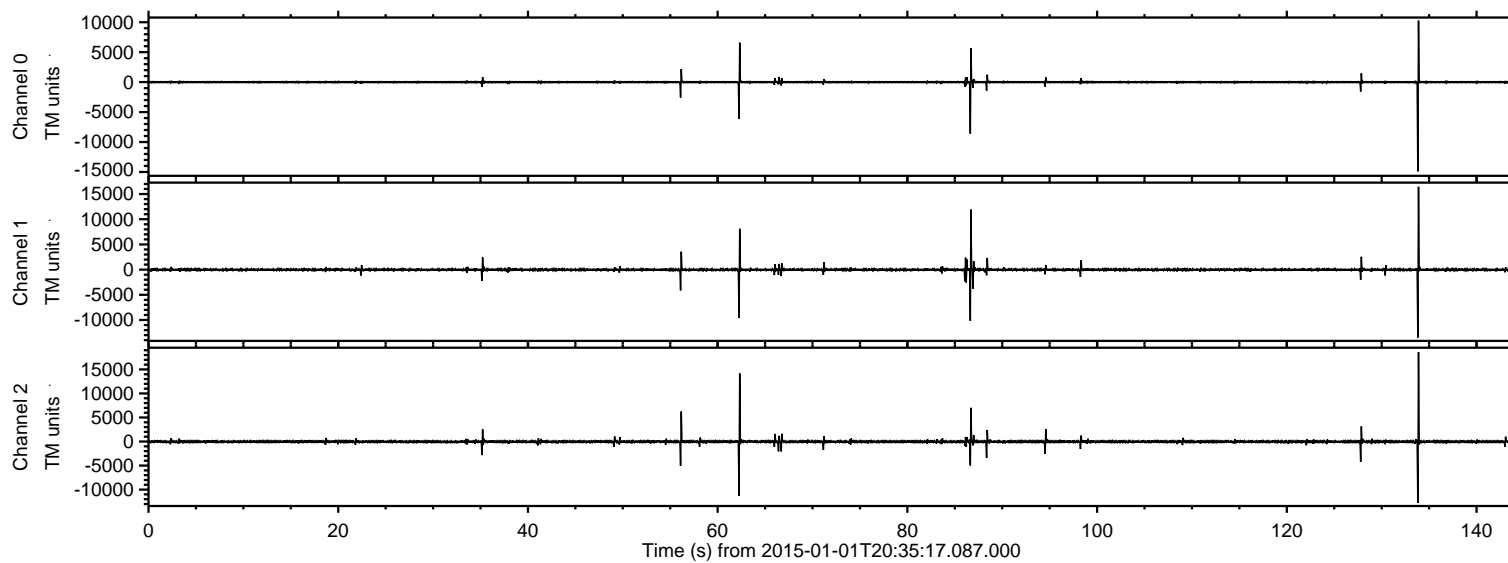

ELMAVAN 3D WAVEFORMS (Measured data sampled at 50 kHz) 49805 packets of 144 samples from 2015-01-01T20:35:17.087.000. Part 134/144

Processed Sat Jan 3 10:57:54 2015 by ELM ver.2012-10-06 from 001\_\_elm20150101\_203516\_\_dat00.bin

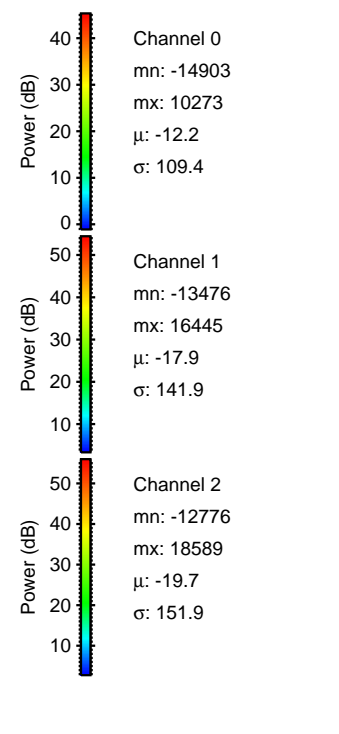
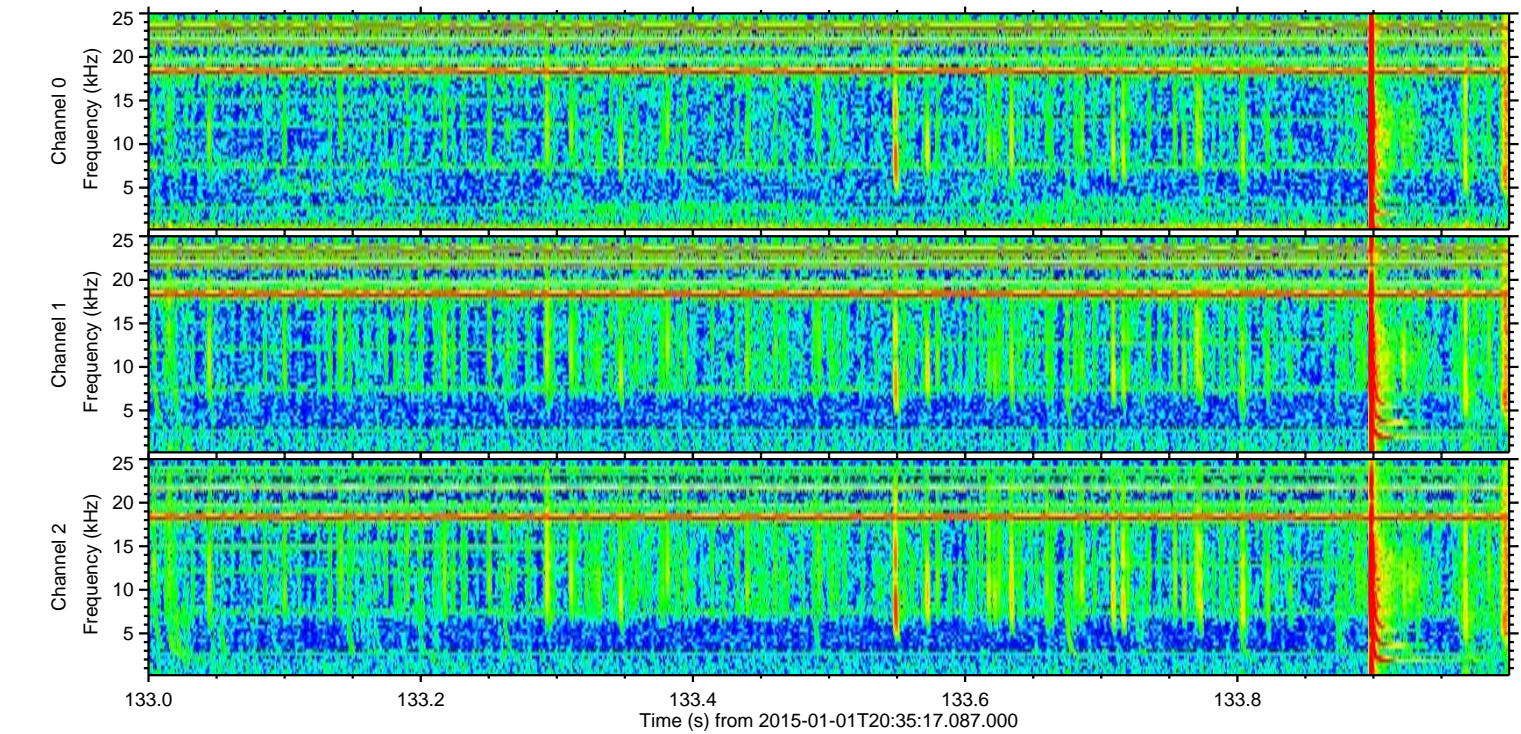
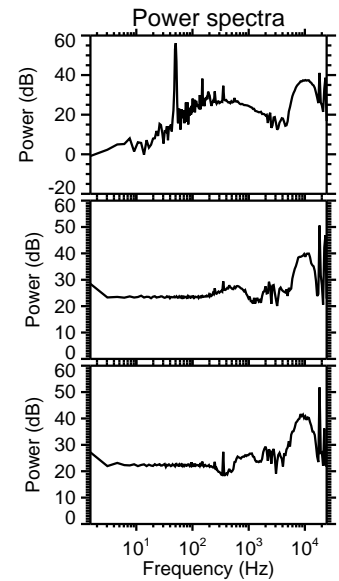
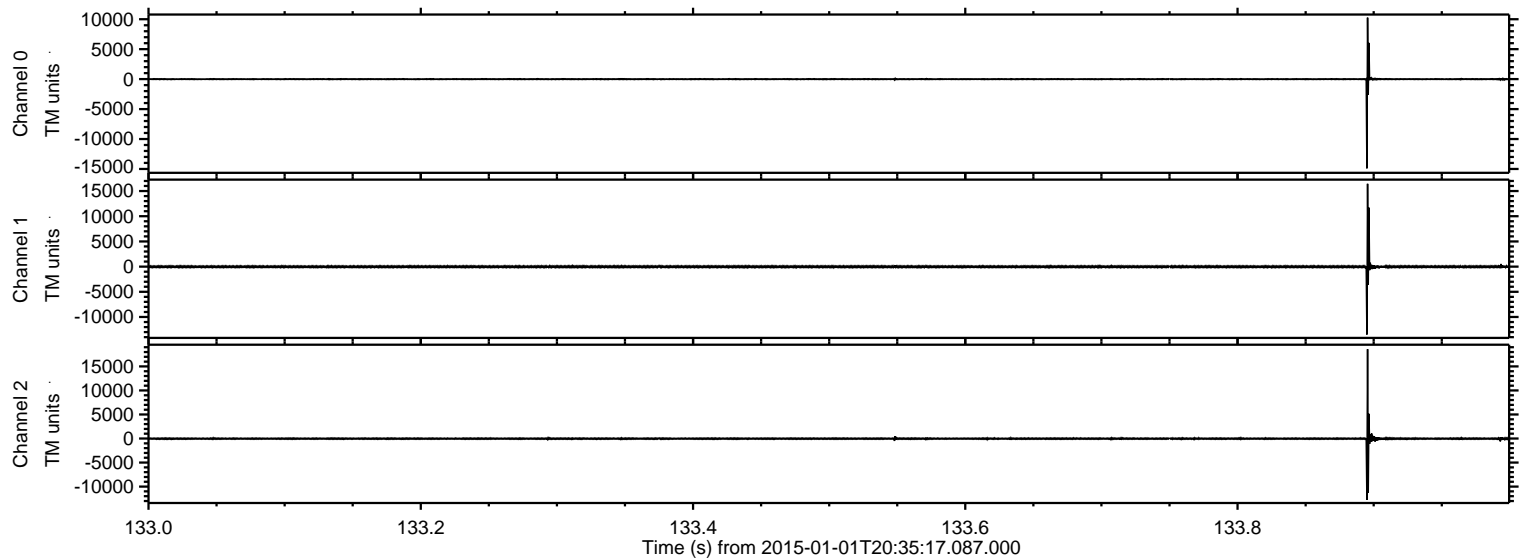



Processed Sat Jan 3 10:57:55 2015 by ELM ver.2012-10-06 from 001\_\_elm20150101\_203516\_\_dat00.bin

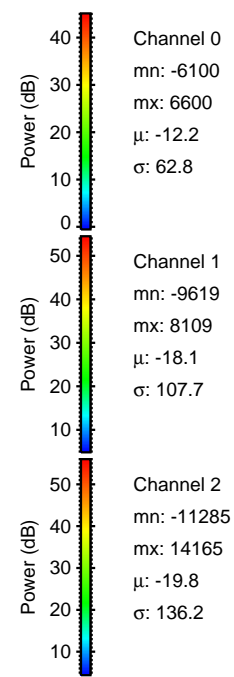
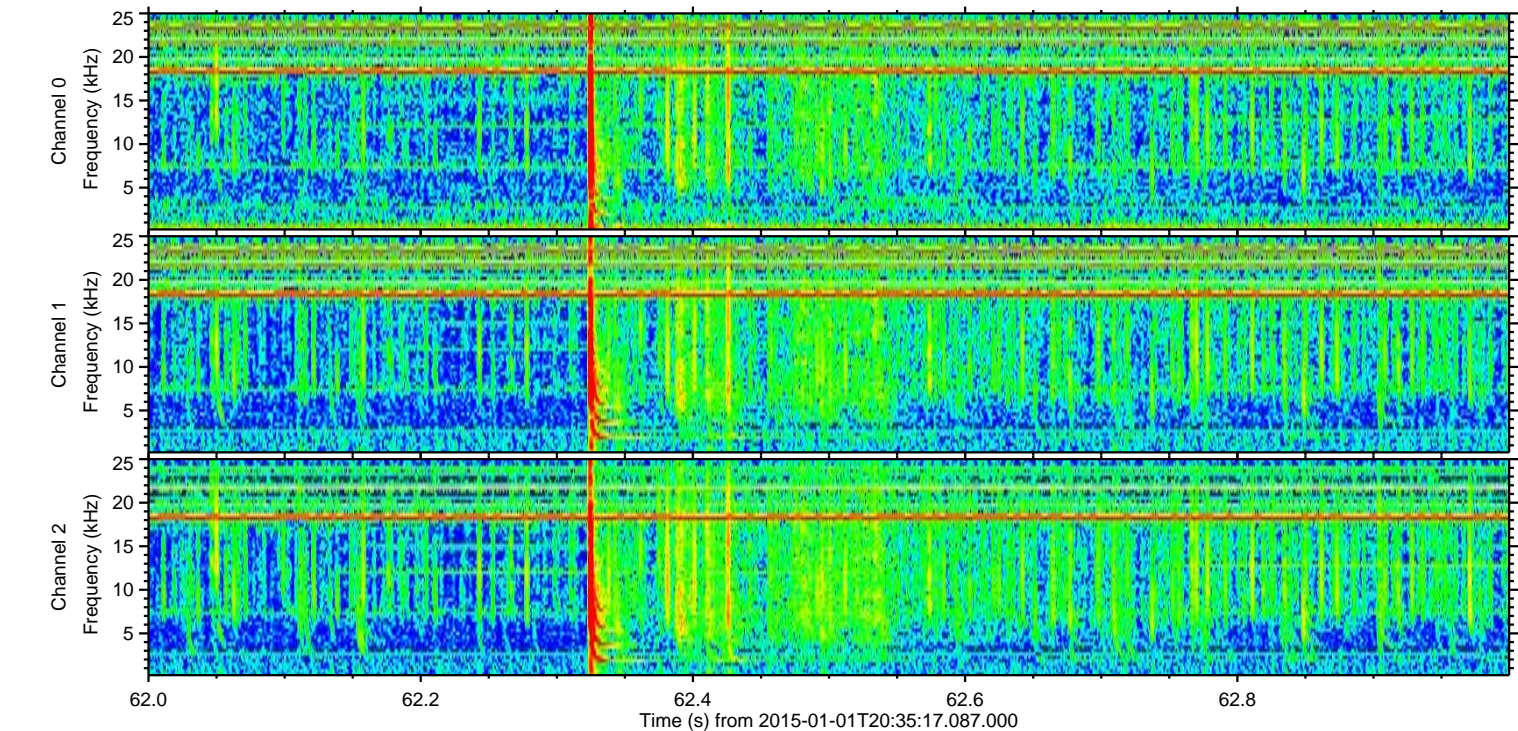
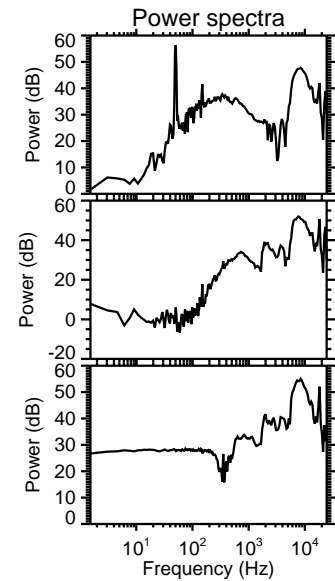
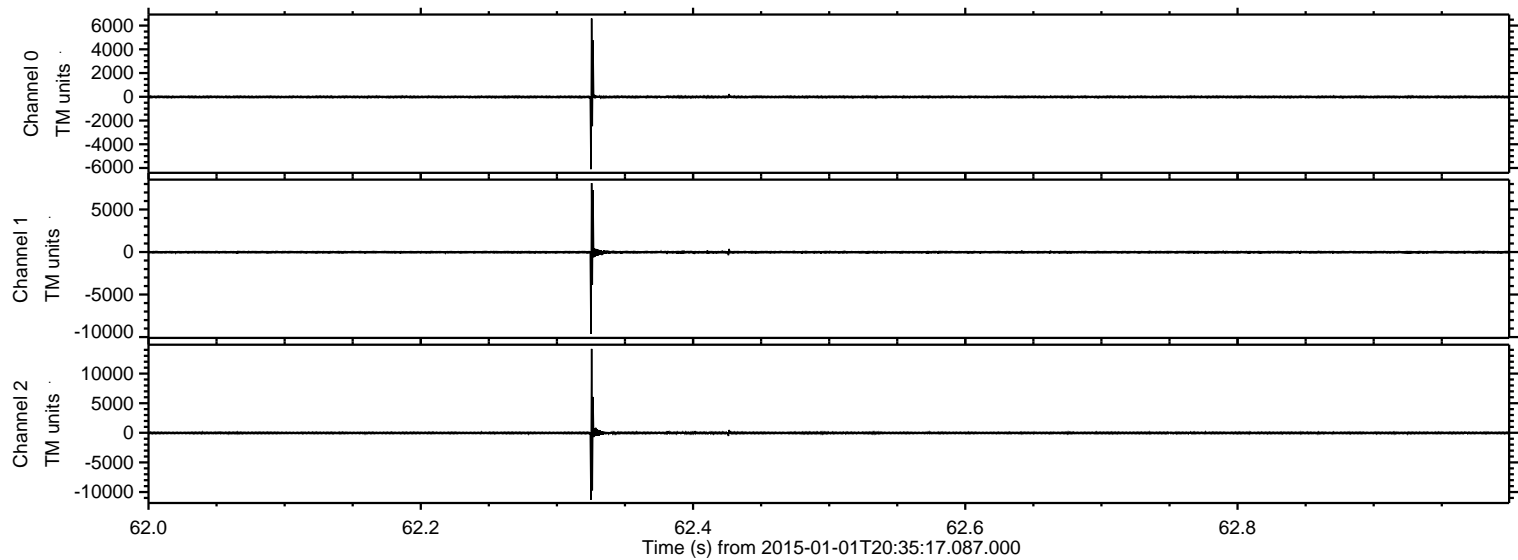



ELMAVAN 3D WAVEFORMS (Measured data sampled at 50 kHz) 49805 packets of 144 samples from 2015-01-01T20:35:17.087.000. Part 87/144

Processed Sat Jan 3 10:57:56 2015 by ELM ver.2012-10-06 from 001\_\_elm20150101\_203516\_\_dat00.bin

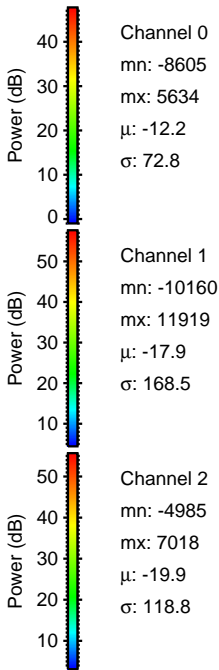
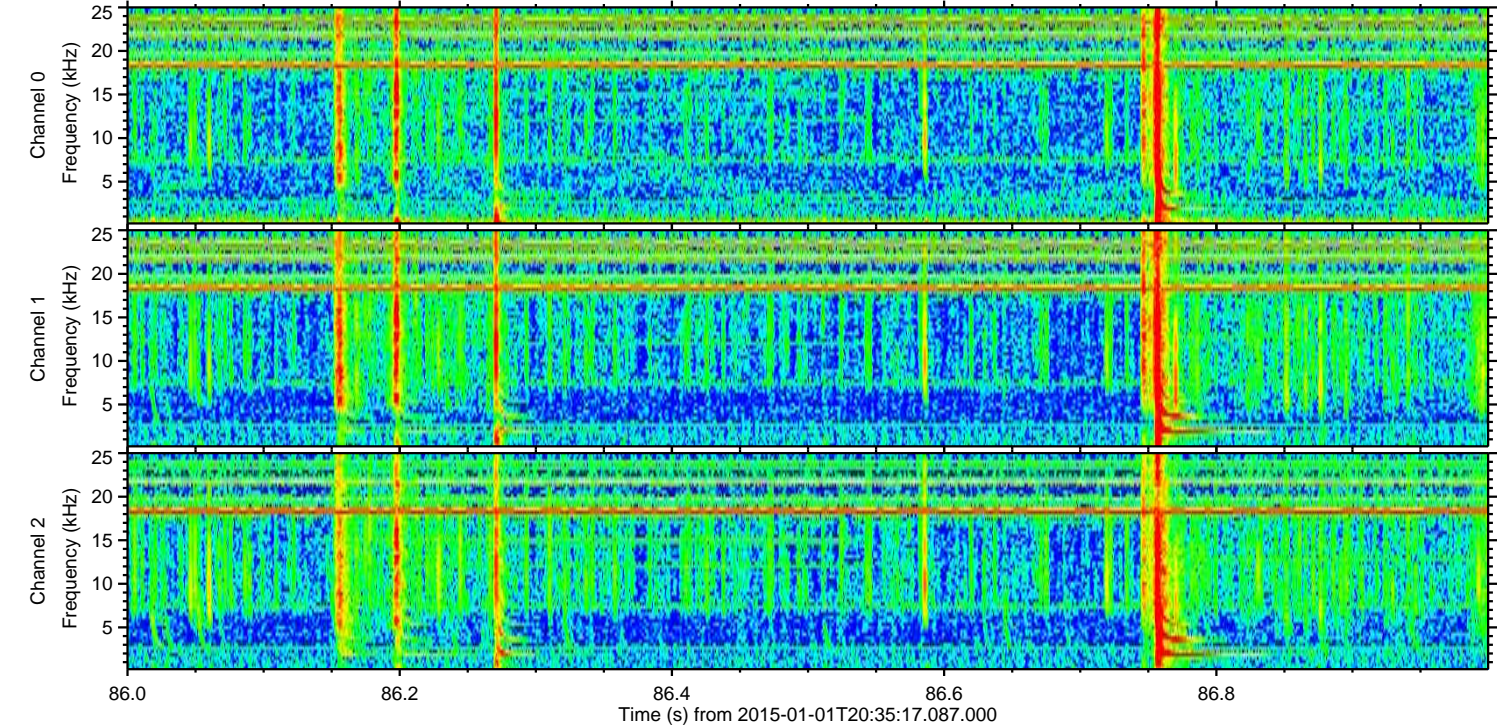
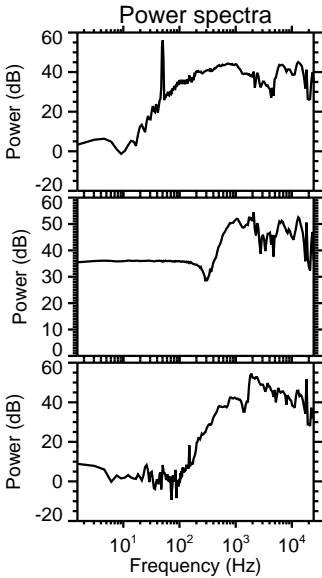
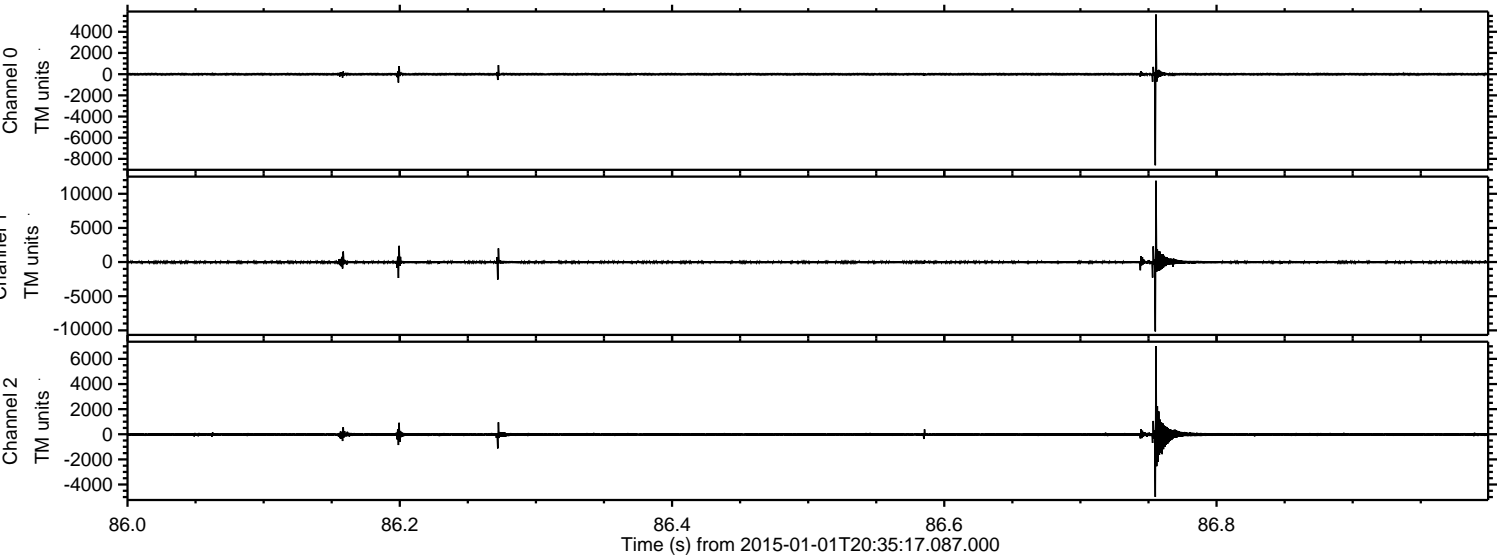



Processed Sat Jan 3 10:57:57 2015 by ELM ver.2012-10-06 from 001\_\_elm20150101\_203516\_\_dat00.bin

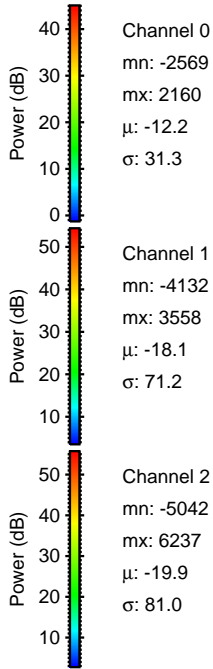
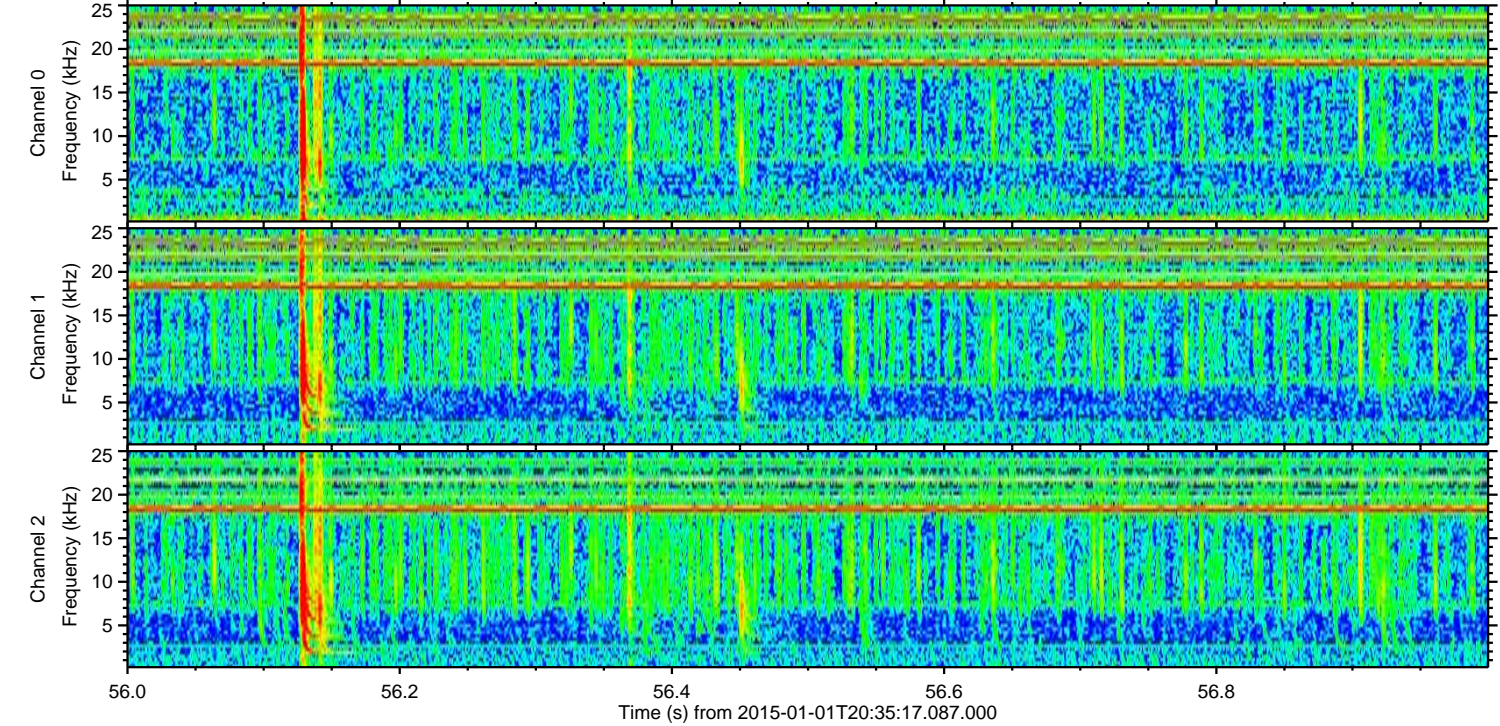
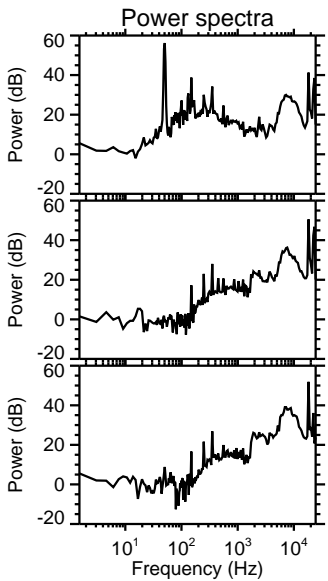
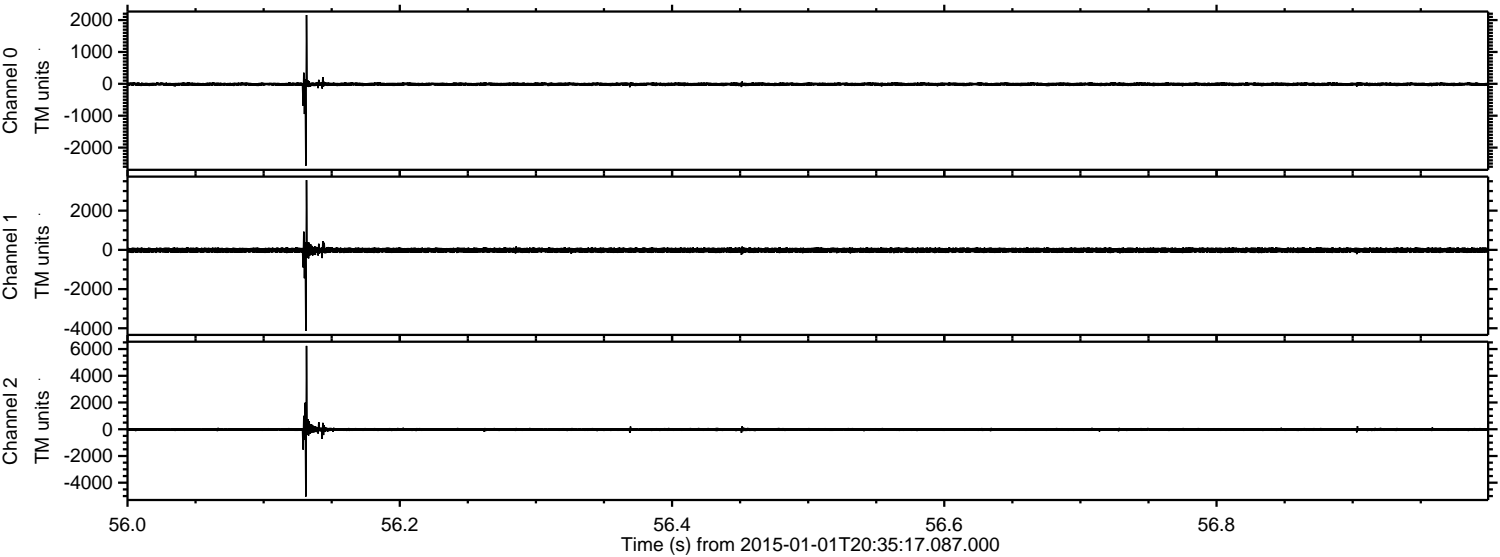



ELMAVAN 3D WAVEFORMS (Measured data sampled at 50 kHz) 49805 packets of 144 samples from 2015-01-01T20:35:17.087.000. Part 128/144

Processed Sat Jan 3 10:57:58 2015 by ELM ver.2012-10-06 from 001\_\_elm20150101\_203516\_\_dat00.bin

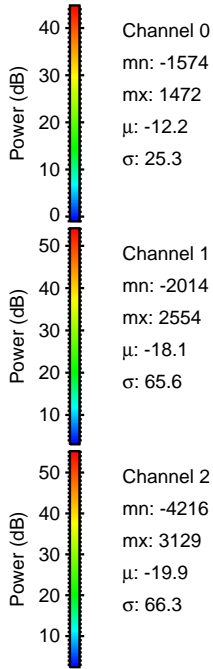
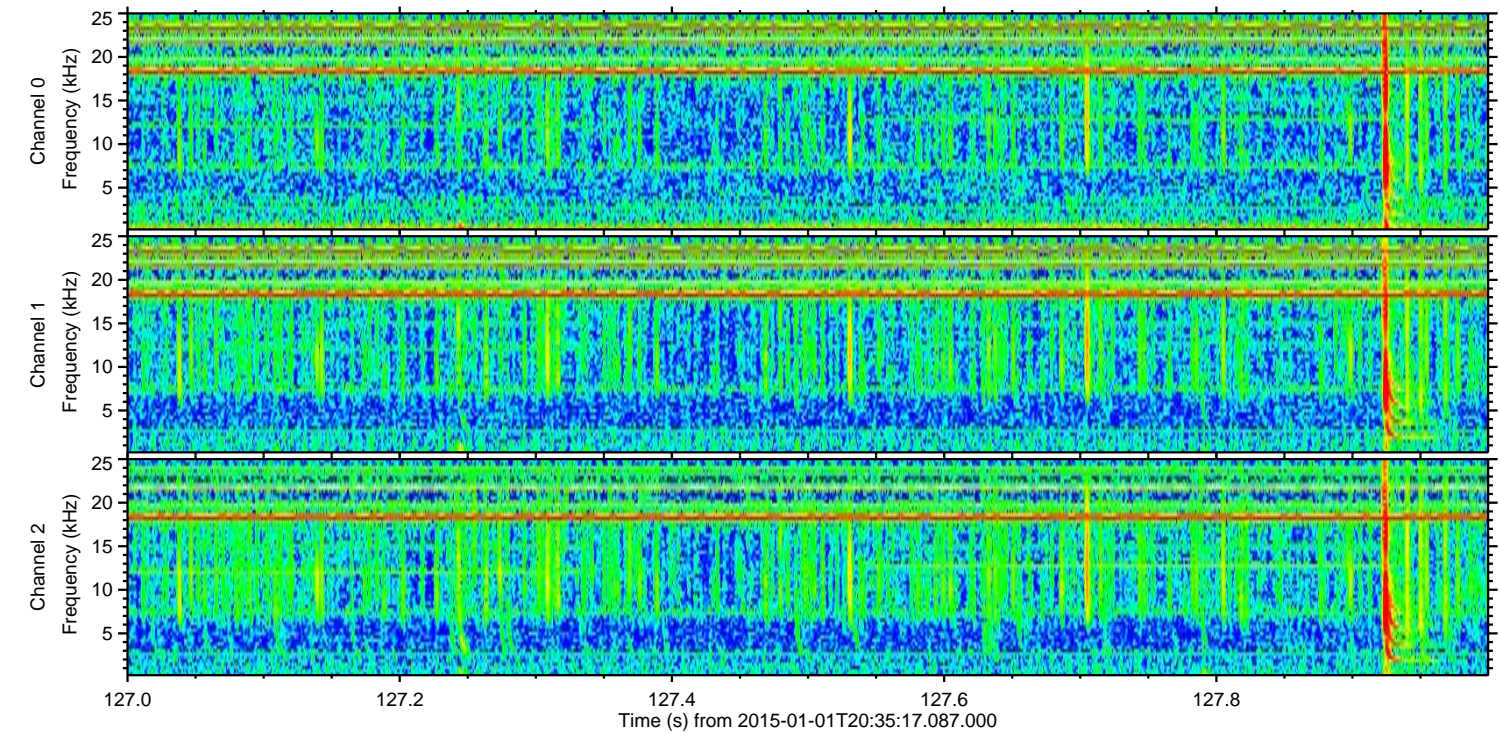
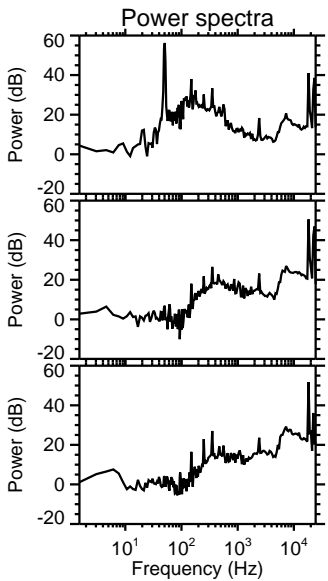
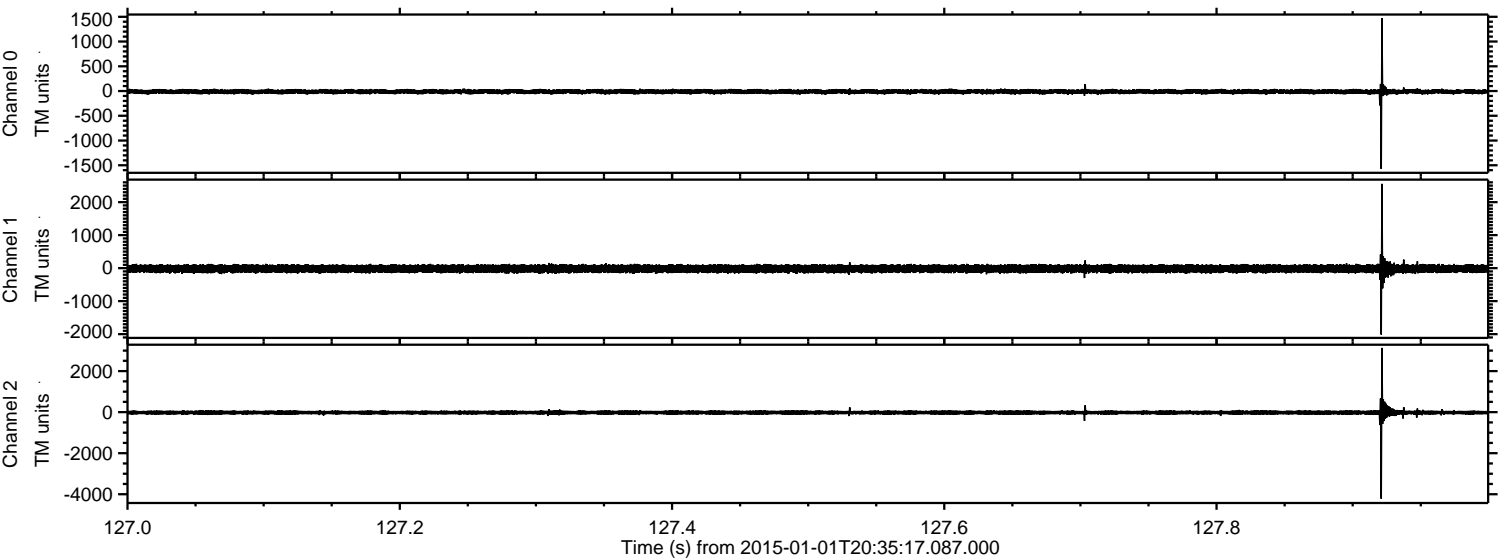



Processed Sat Jan 3 10:57:59 2015 by ELM ver.2012-10-06 from 001\_\_elm20150101\_203516\_\_dat00.bin

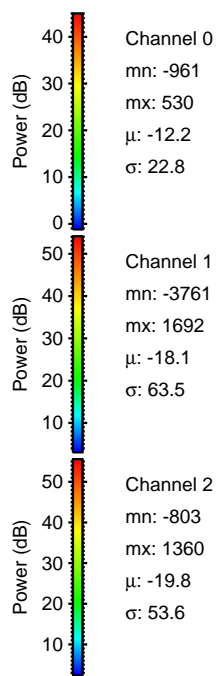
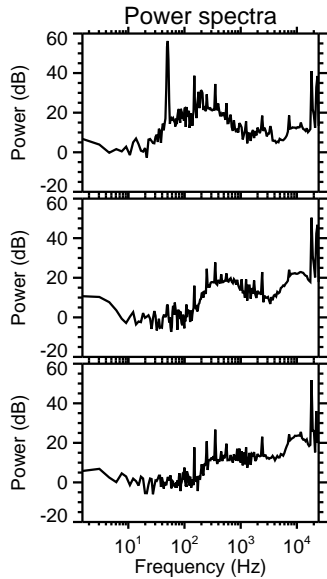
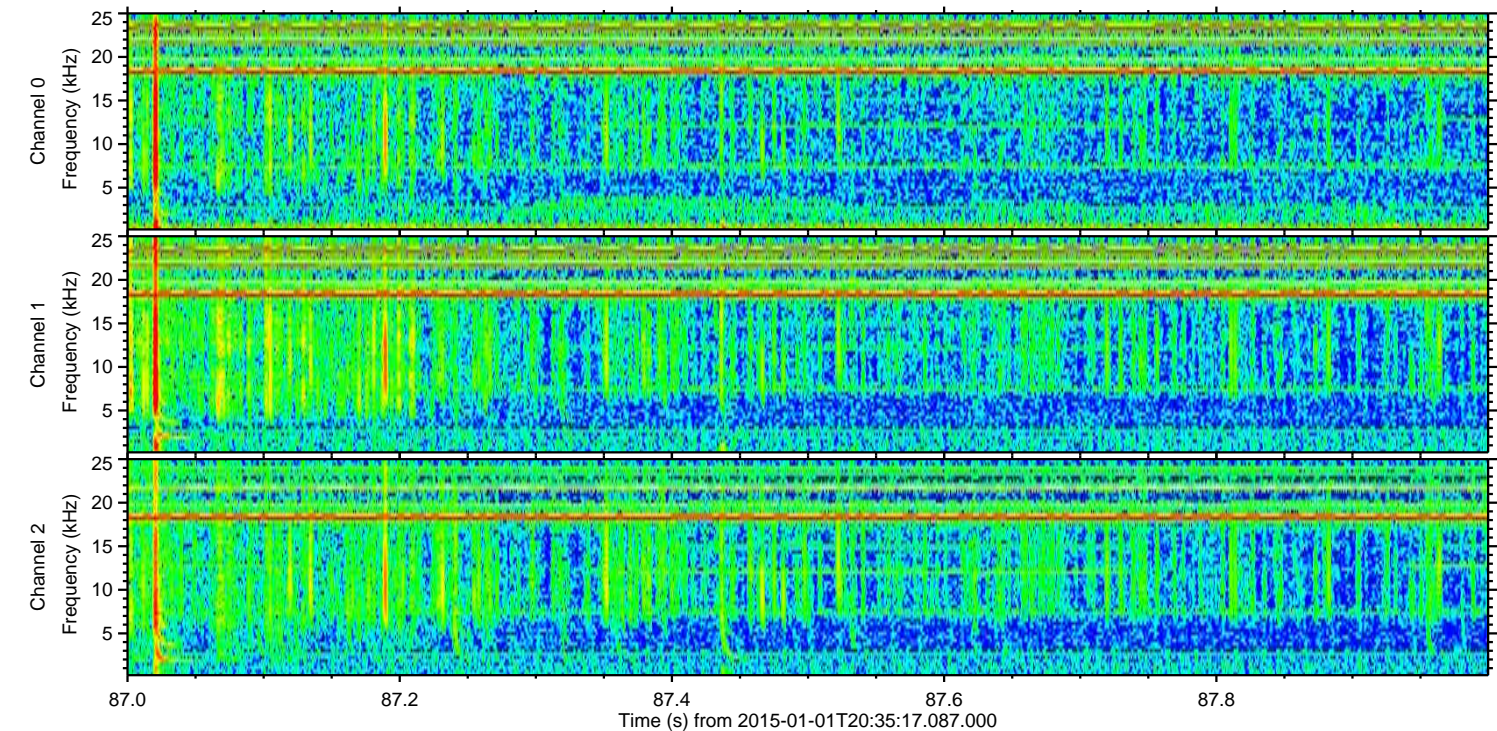
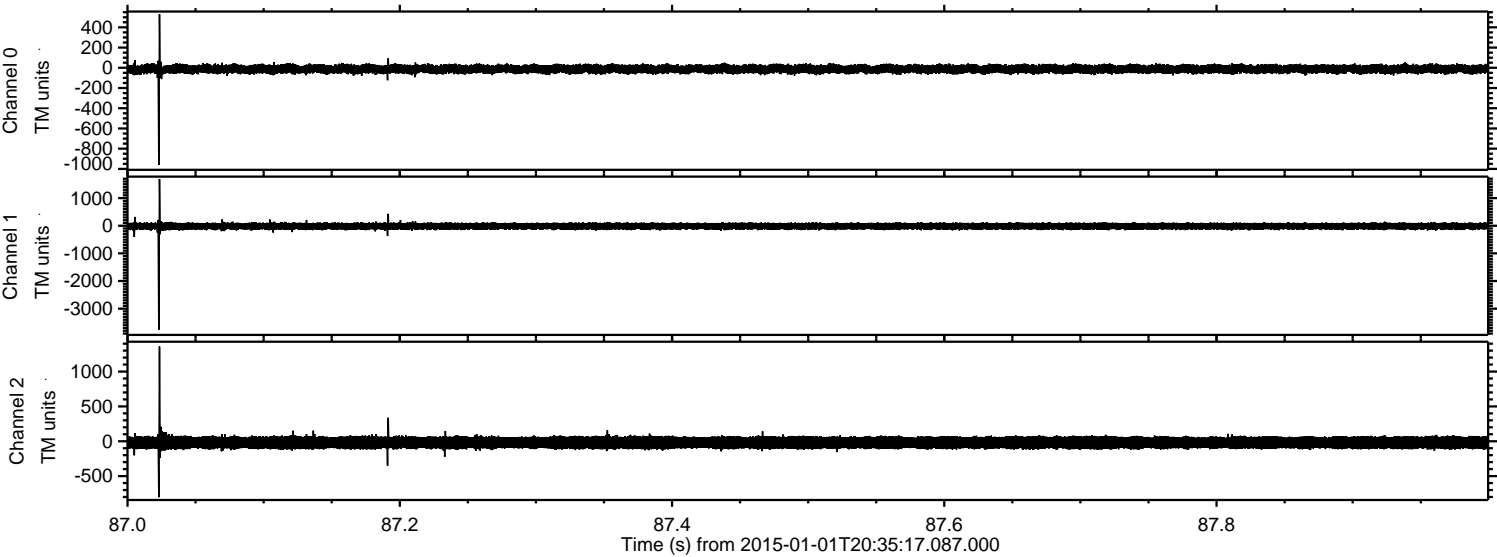



Processed Sat Jan 3 10:58:00 2015 by ELM ver.2012-10-06 from 001\_\_elm20150101\_203516\_\_dat00.bin

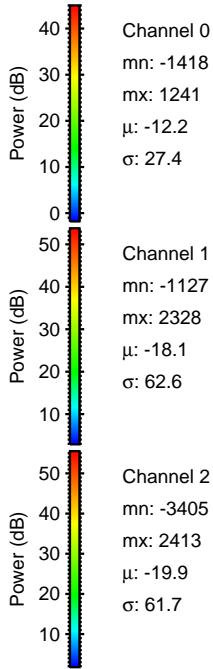
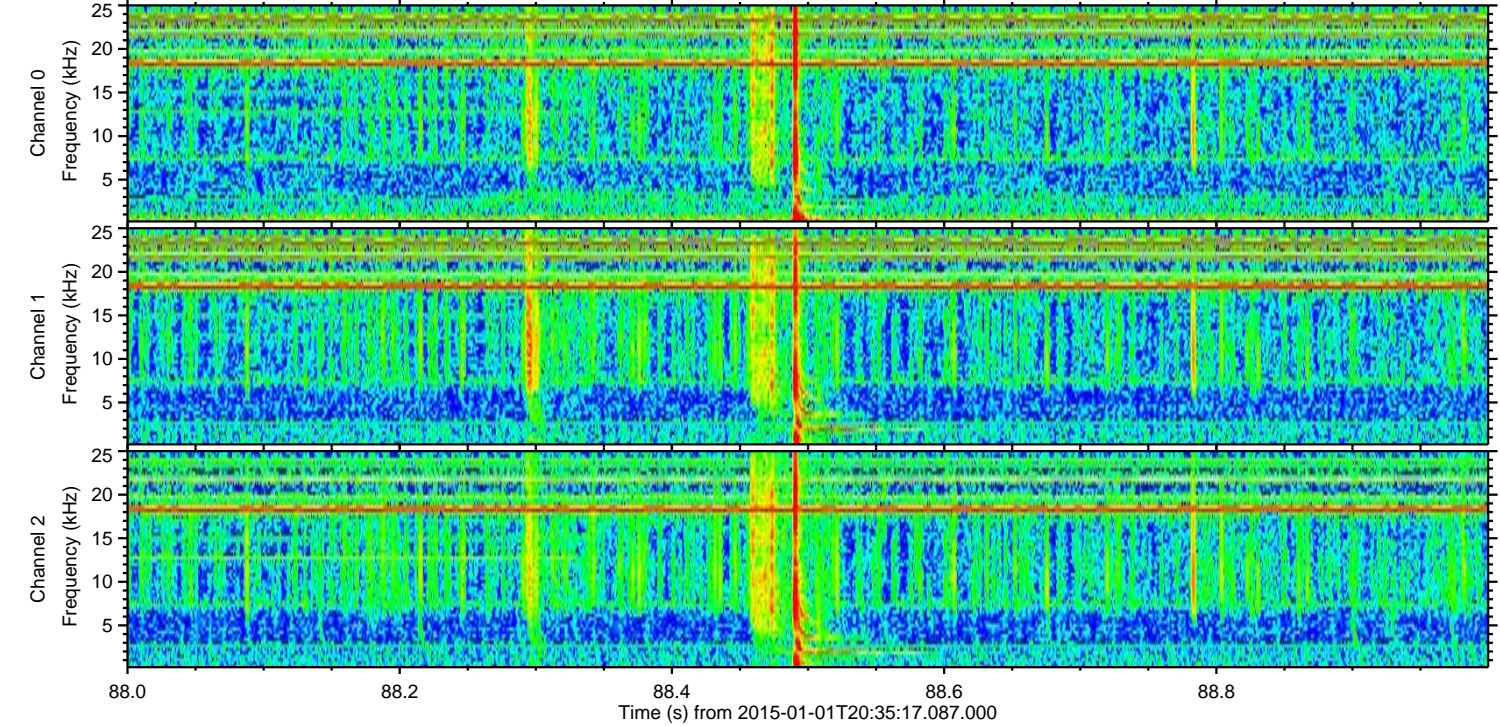
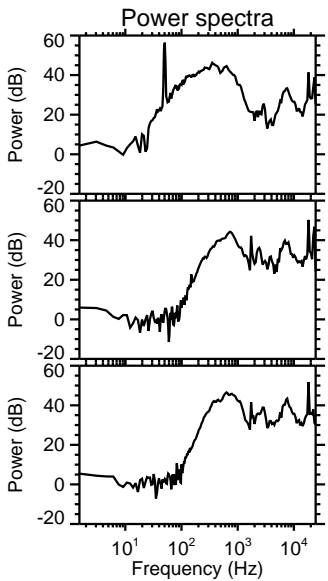
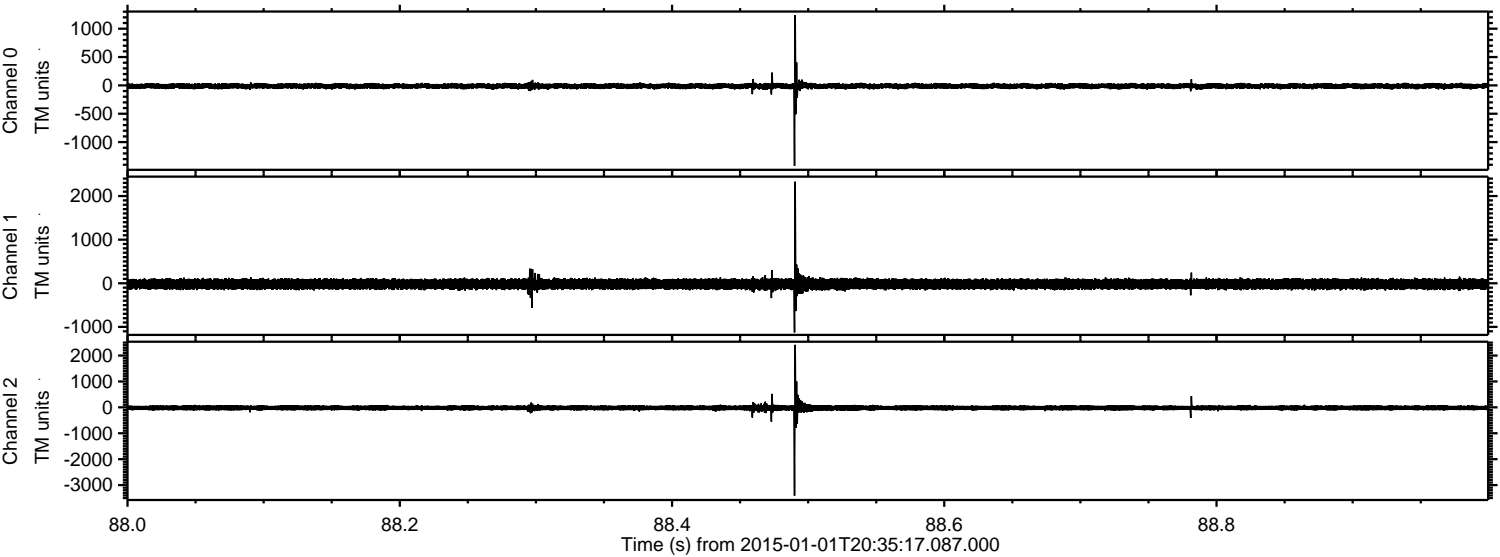

Channel 0  
mn: -1418  
mx: 1241  
 $\mu$ : -12.2  
 $\sigma$ : 27.4

Channel 1  
mn: -1127  
mx: 2328  
 $\mu$ : -18.1  
 $\sigma$ : 62.6

Channel 2  
mn: -3405  
mx: 2413  
 $\mu$ : -19.9  
 $\sigma$ : 61.7



Processed Sat Jan 3 10:58:01 2015 by ELM ver.2012-10-06 from 001\_\_elm20150101\_203516\_\_dat00.bin

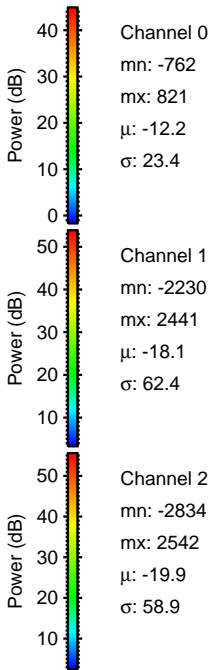
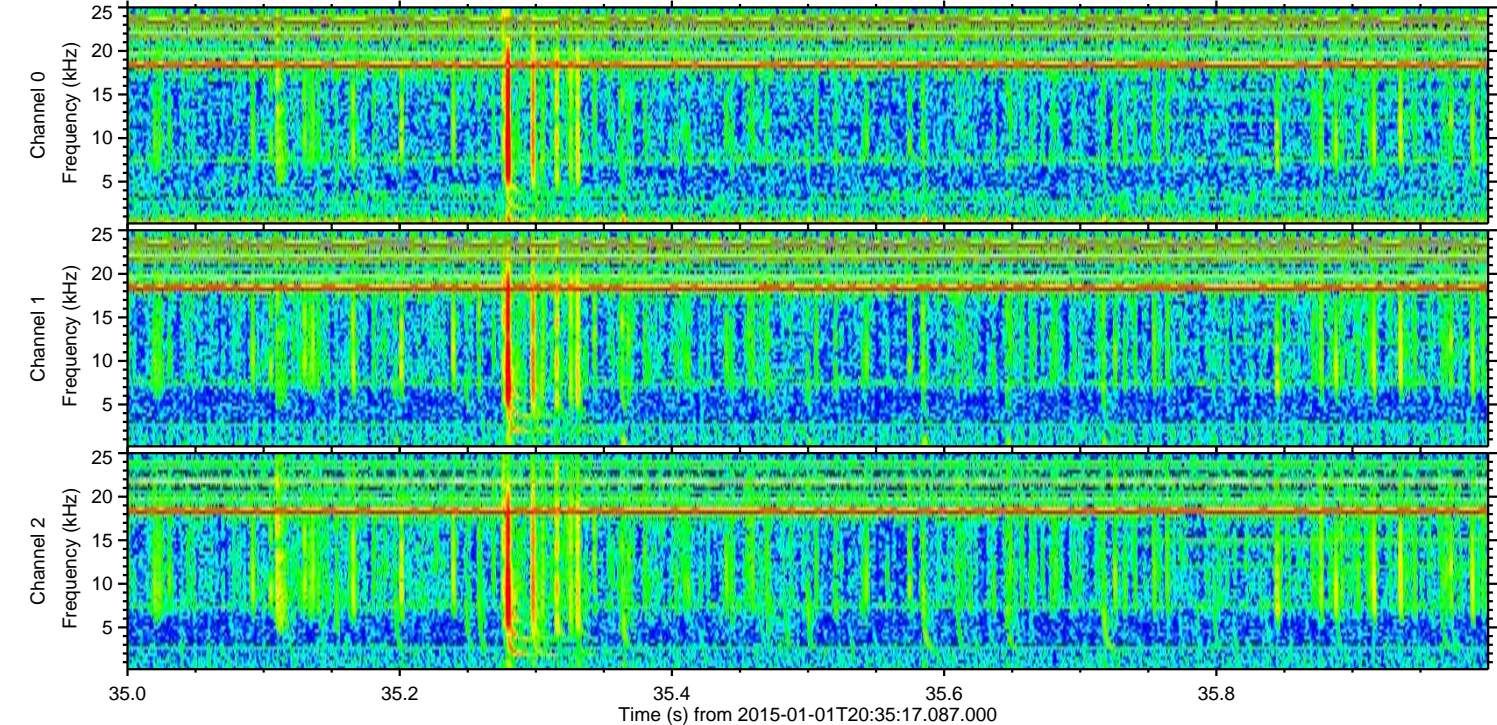
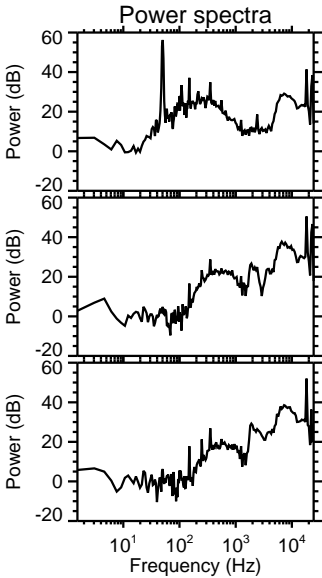
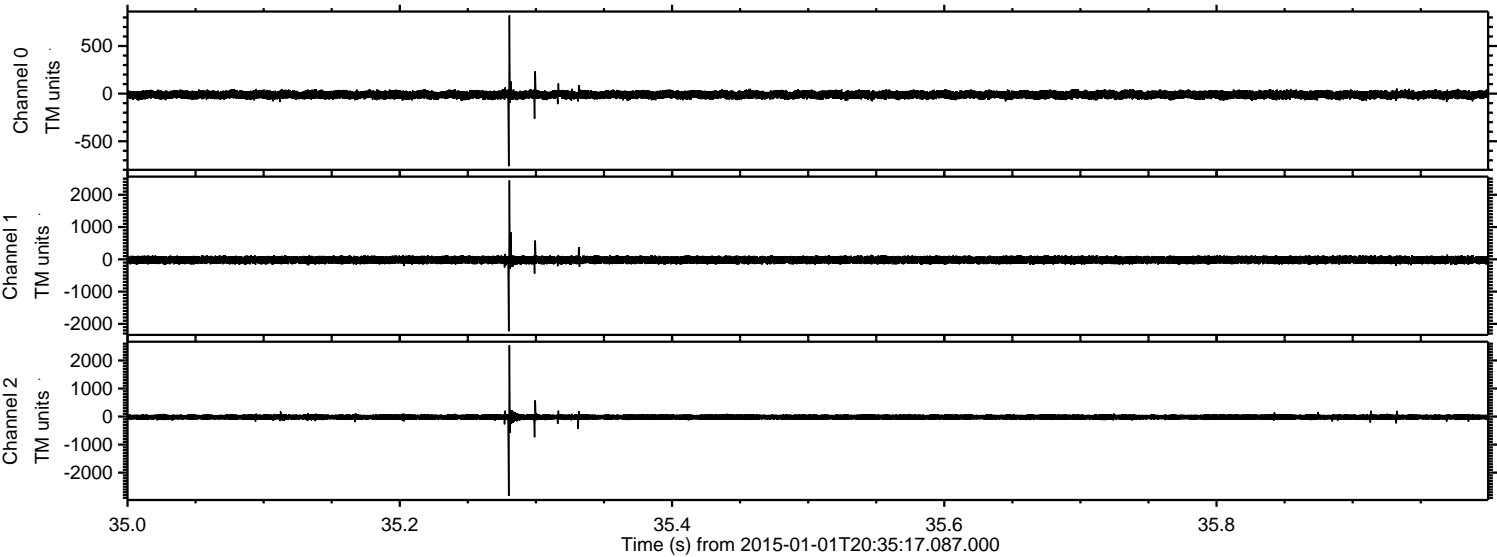



Processed Sat Jan 3 10:58:02 2015 by ELM ver.2012-10-06 from 001\_\_elm20150101\_203516\_\_dat00.bin

