

ELMAVAN 3D WAVEFORMS (Measured data sampled at 50 kHz) 49805 packets of 144 samples from 2015-01-01T19:45:15.505.000.

Processed Sat Jan 3 10:37:10 2015 by ELM ver.2012-10-06 from 001__elm20150101_194514__dat00.bin

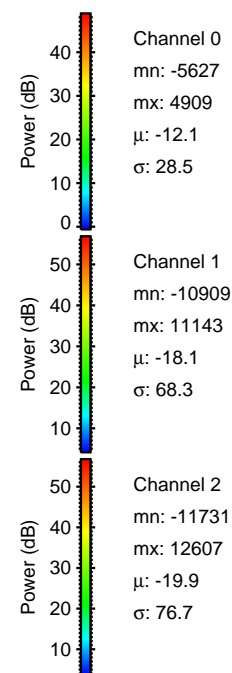
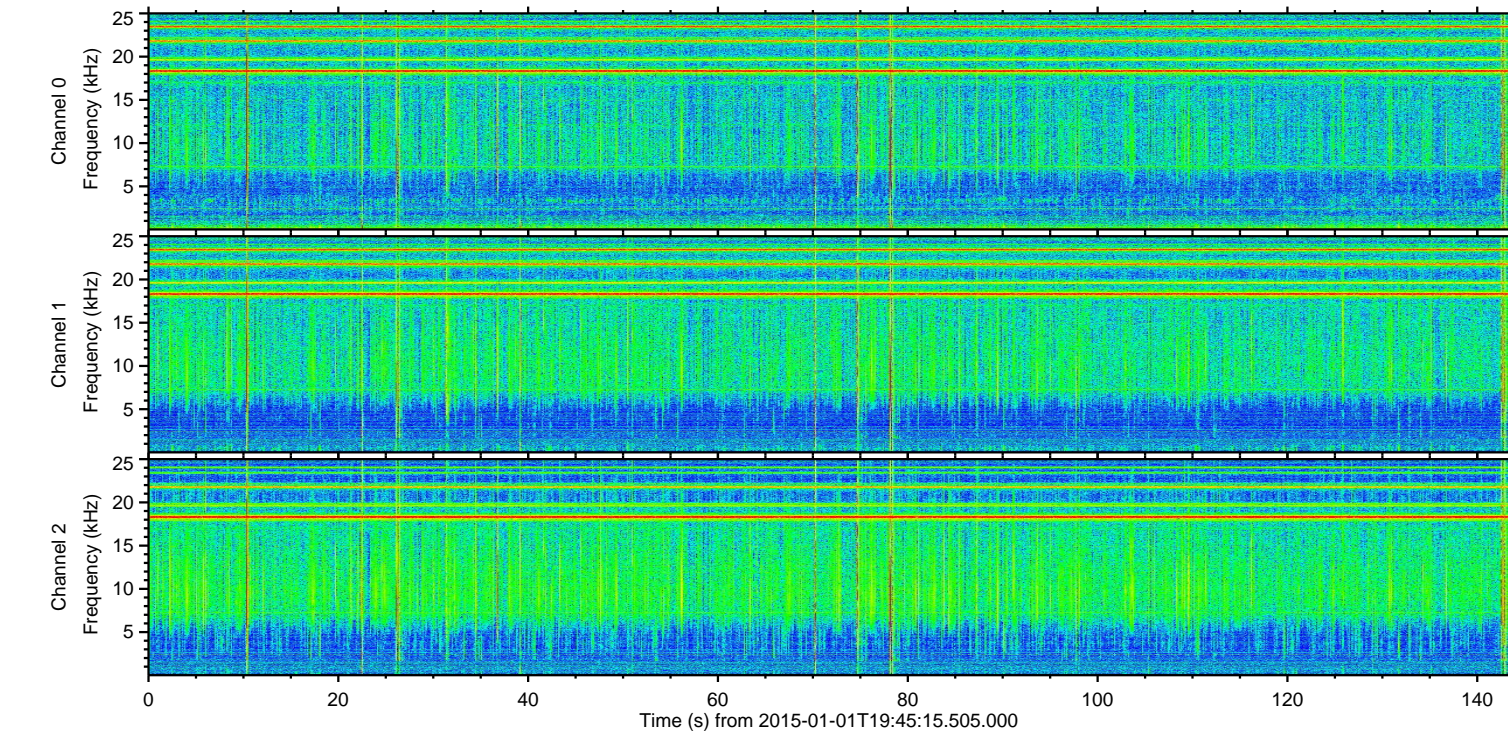
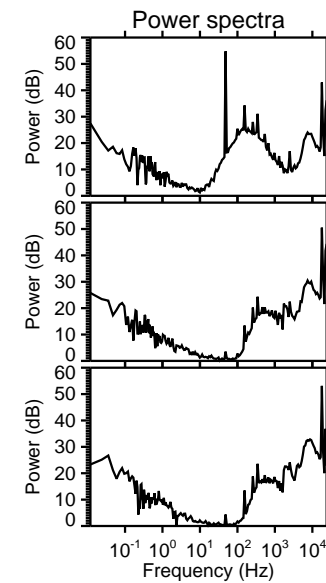
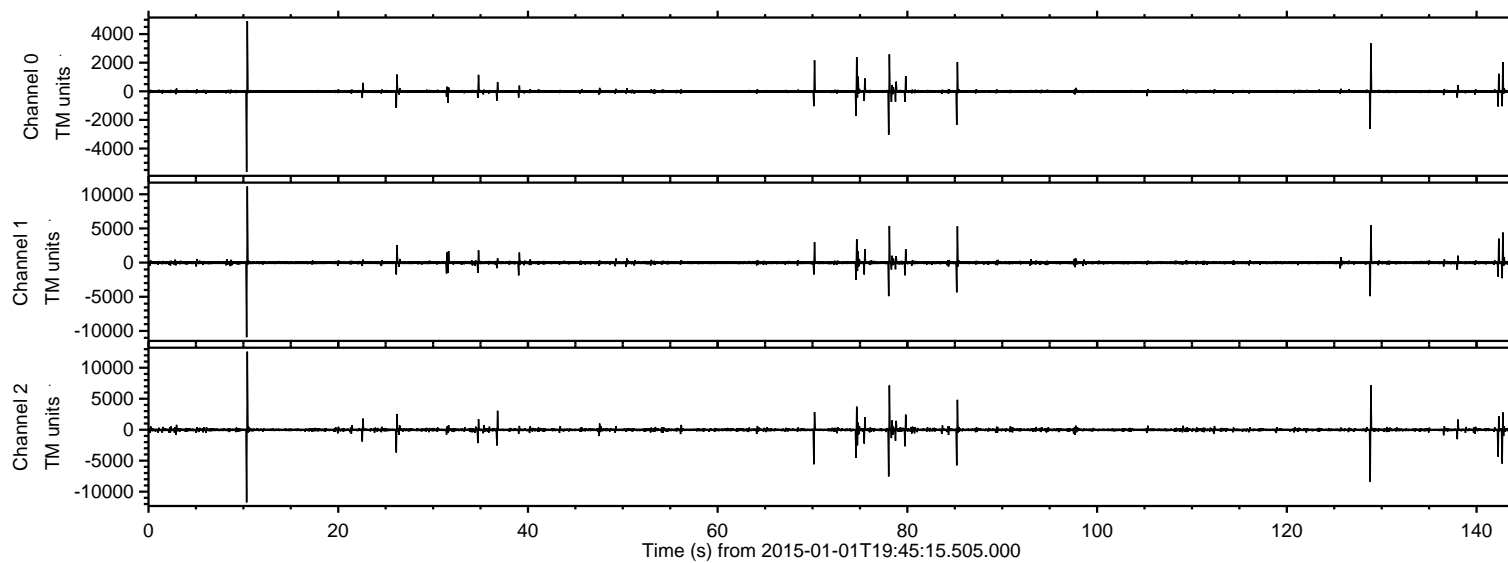

ELMAVAN 3D WAVEFORMS (Measured data sampled at 50 kHz) 49805 packets of 144 samples from 2015-01-01T19:45:15.505.000. Part 11/144

Processed Sat Jan 3 10:37:23 2015 by ELM ver.2012-10-06 from 001__elm20150101_194514__dat00.bin

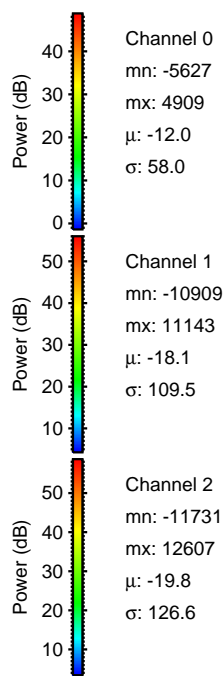
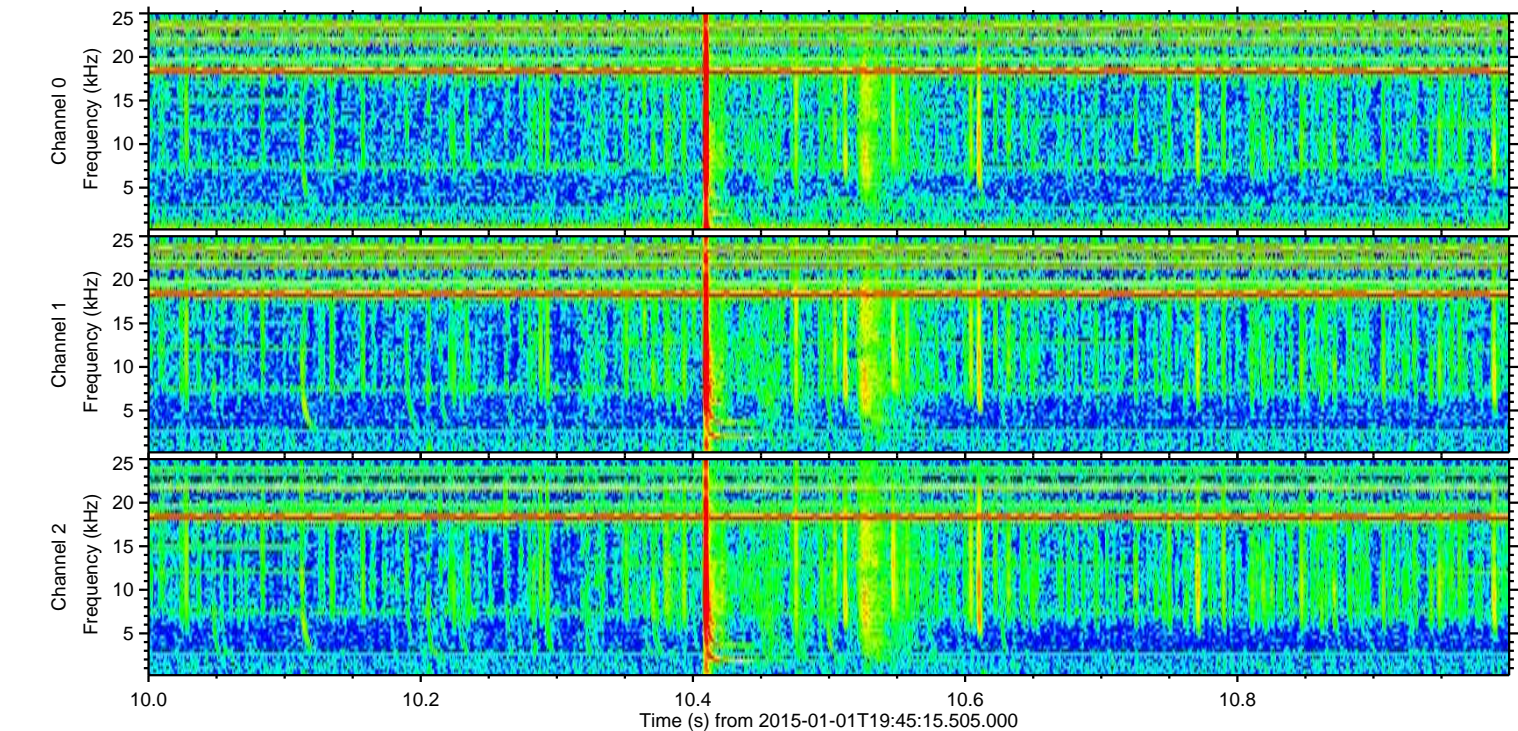
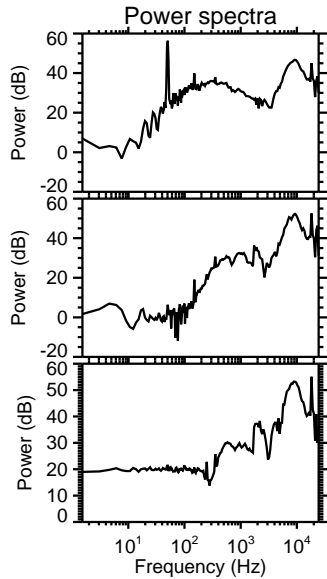
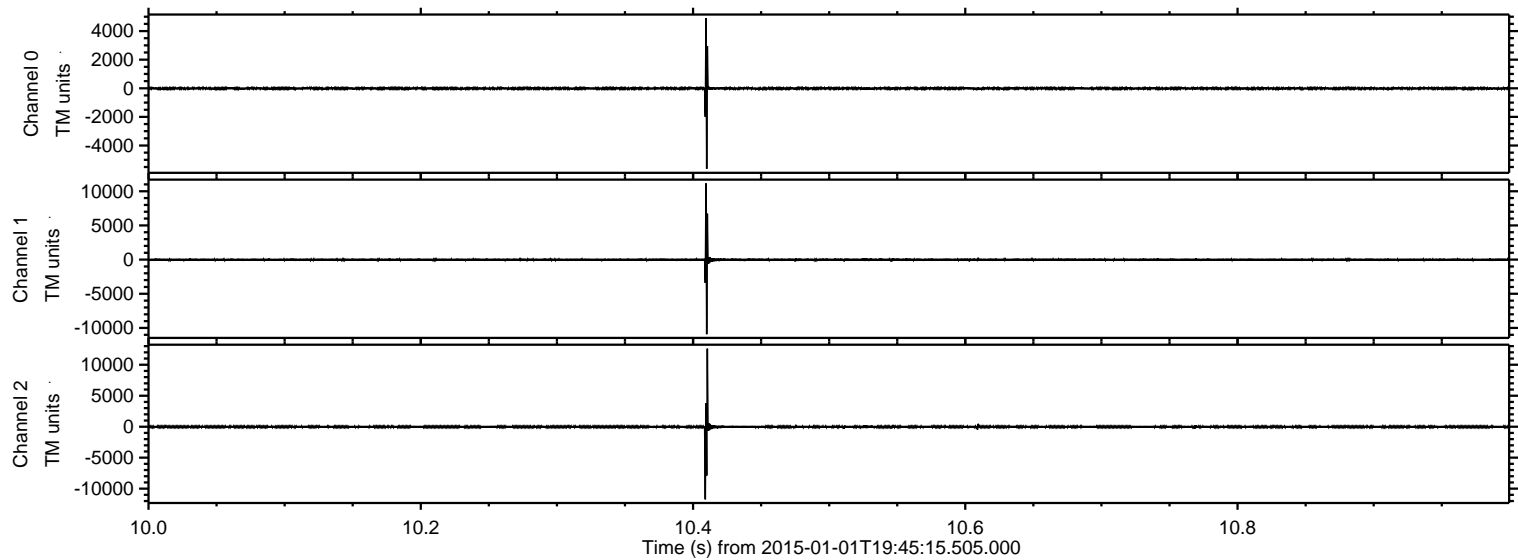

ELMAVAN 3D WAVEFORMS (Measured data sampled at 50 kHz) 49805 packets of 144 samples from 2015-01-01T19:45:15.505.000. Part 129/144

Processed Sat Jan 3 10:37:24 2015 by ELM ver.2012-10-06 from 001__elm20150101_194514__dat00.bin

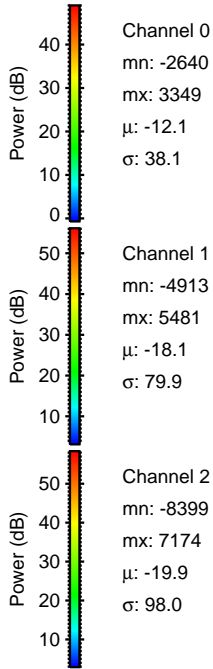
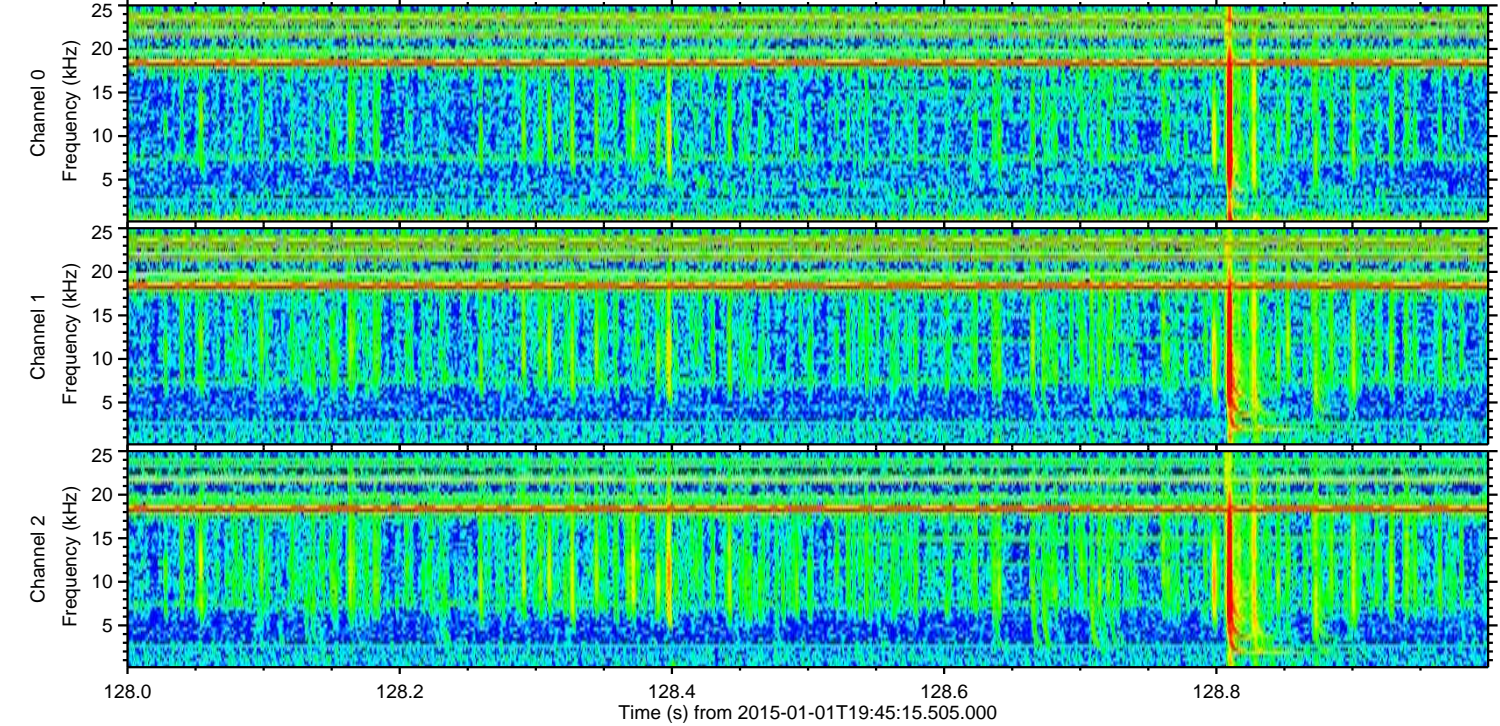
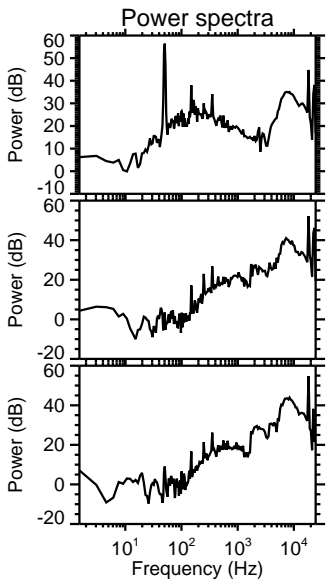
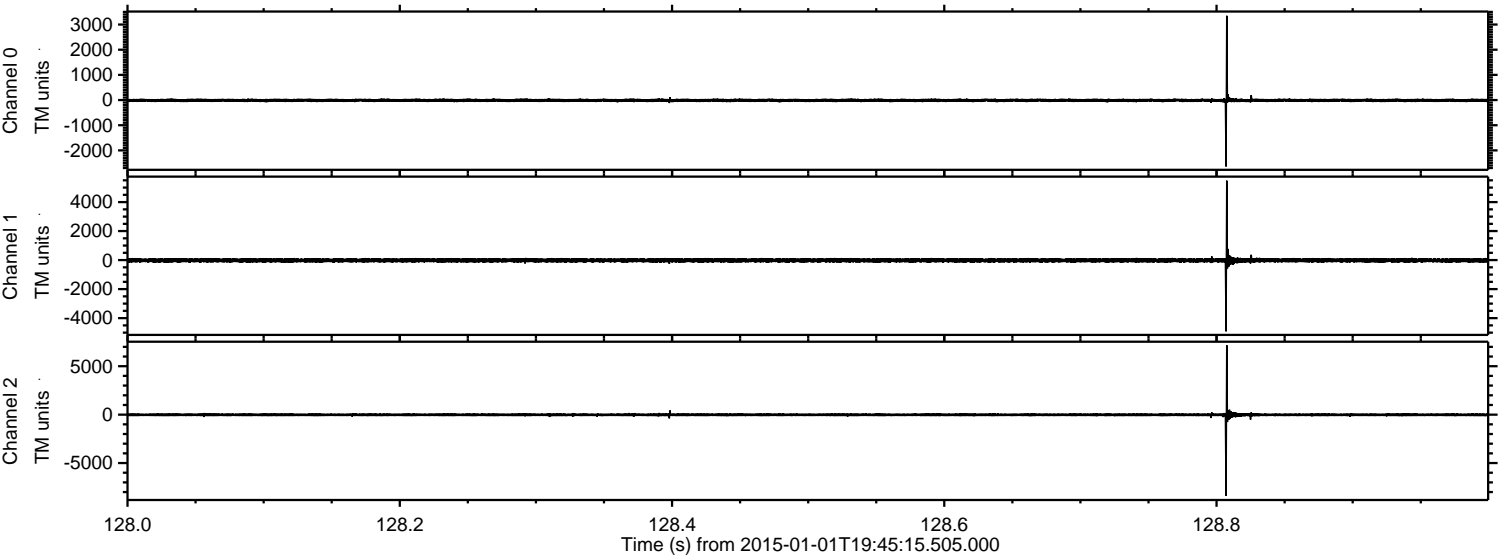

Channel 0
mn: -2640
mx: 3349
 μ : -12.1
 σ : 38.1

Channel 1
mn: -4913
mx: 5481
 μ : -18.1
 σ : 79.9

Channel 2
mn: -8399
mx: 7174
 μ : -19.9
 σ : 98.0

ELMAVAN 3D WAVEFORMS (Measured data sampled at 50 kHz) 49805 packets of 144 samples from 2015-01-01T19:45:15.505.000. Part 79/144

Processed Sat Jan 3 10:37:25 2015 by ELM ver.2012-10-06 from 001__elm20150101_194514__dat00.bin

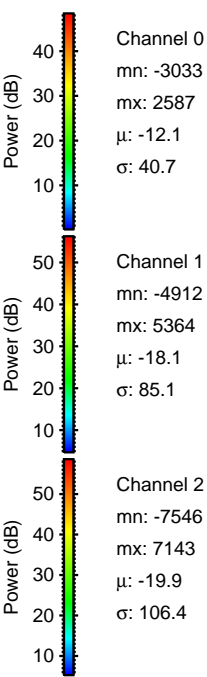
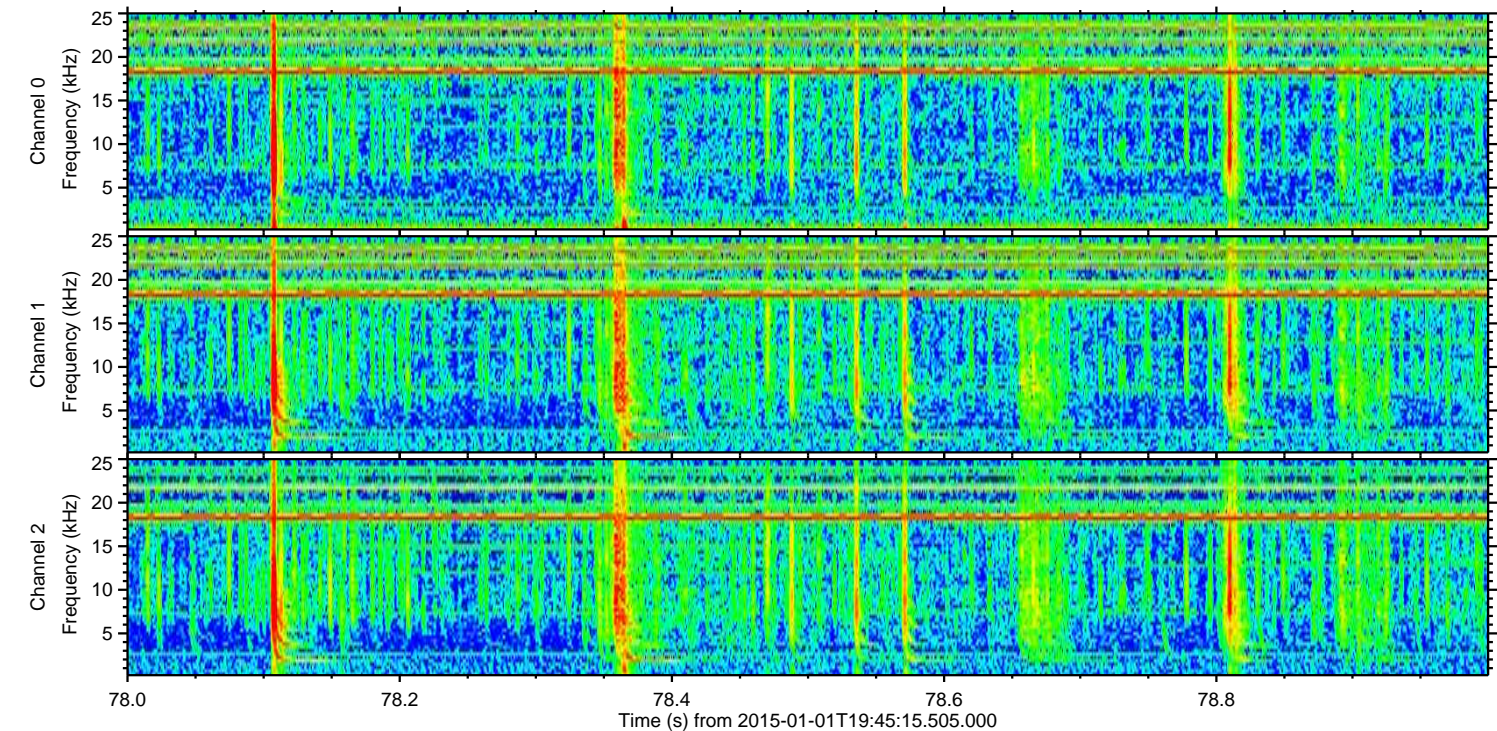
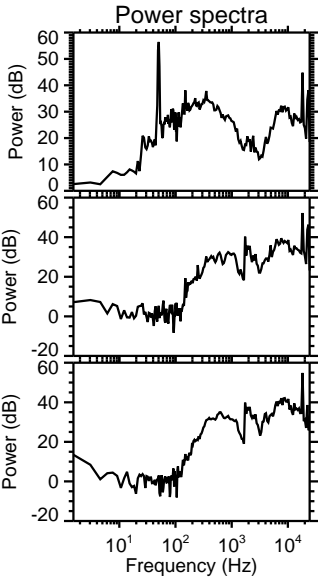
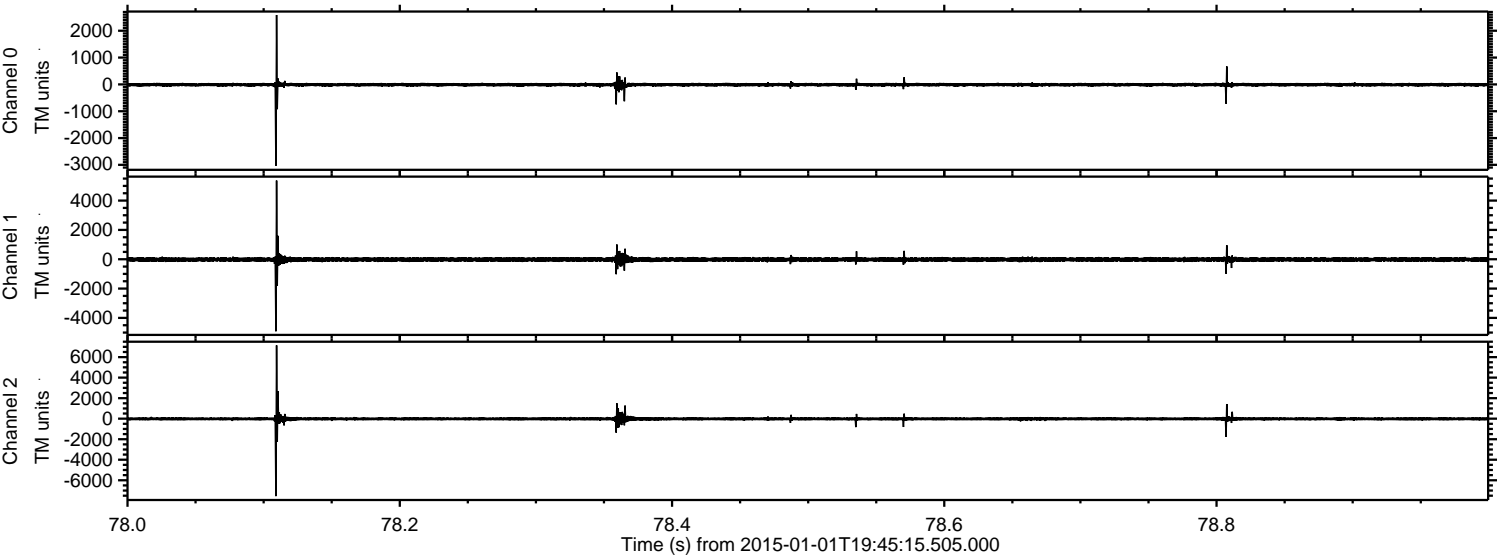

Processed Sat Jan 3 10:37:26 2015 by ELM ver.2012-10-06 from 001__elm20150101_194514__dat00.bin

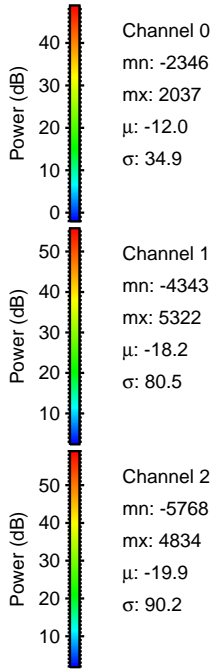
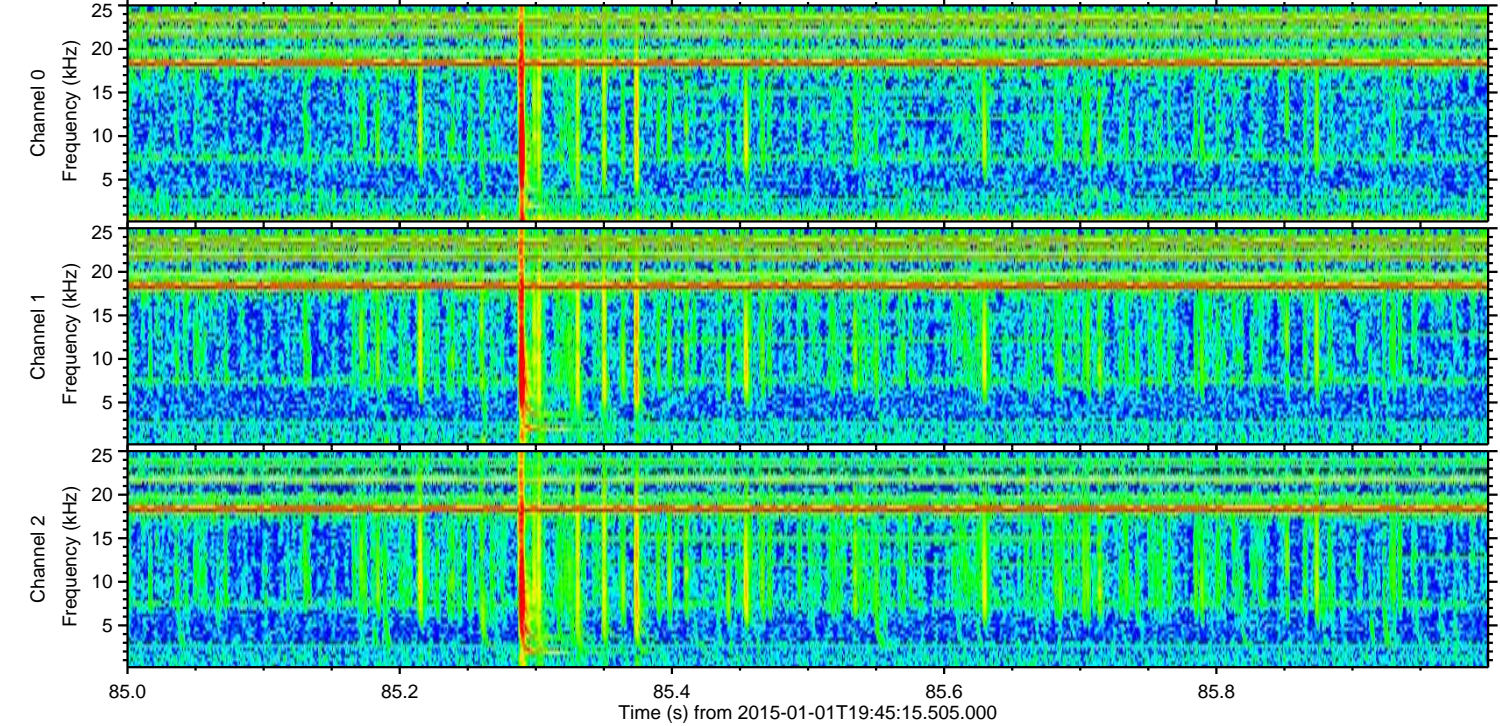
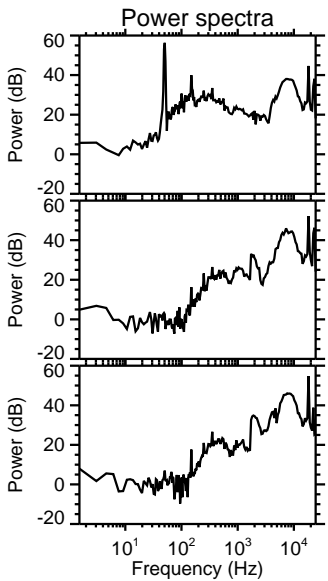
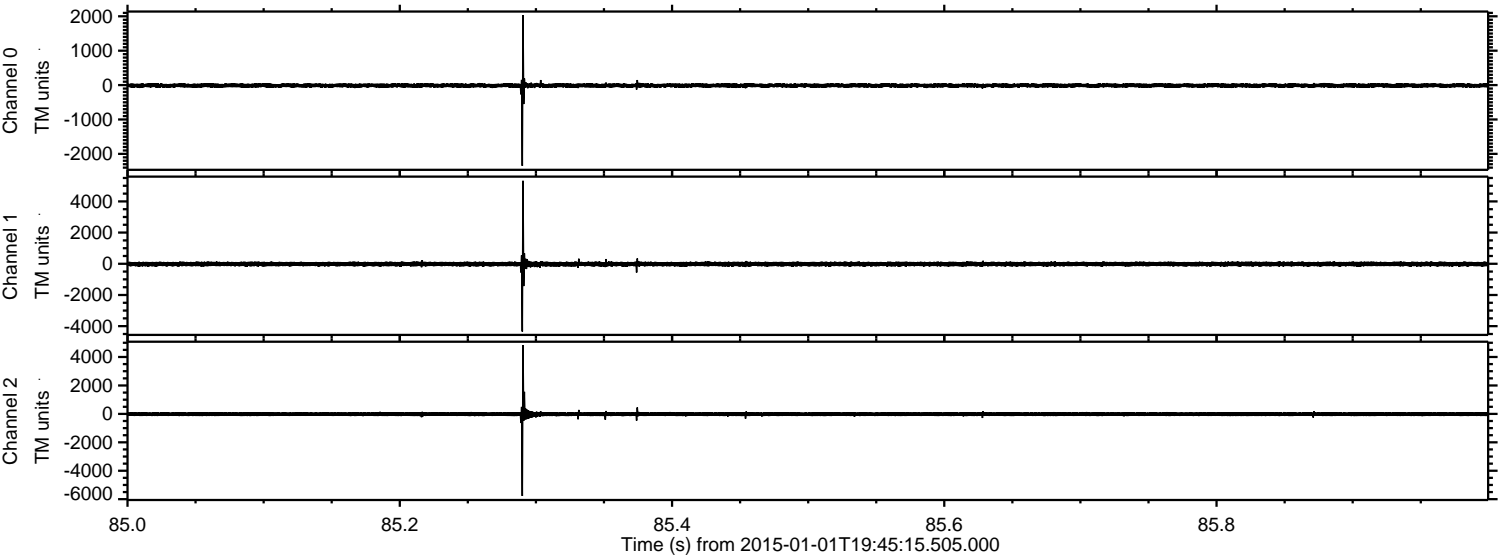

ELMAVAN 3D WAVEFORMS (Measured data sampled at 50 kHz) 49805 packets of 144 samples from 2015-01-01T19:45:15.505.000. Part 71/144

Processed Sat Jan 3 10:37:27 2015 by ELM ver.2012-10-06 from 001__elm20150101_194514__dat00.bin

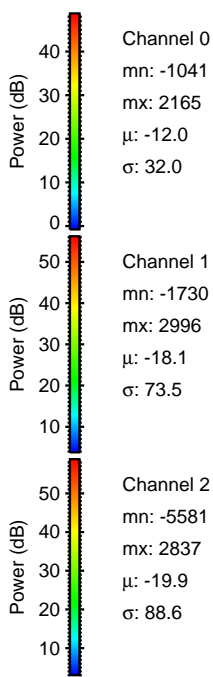
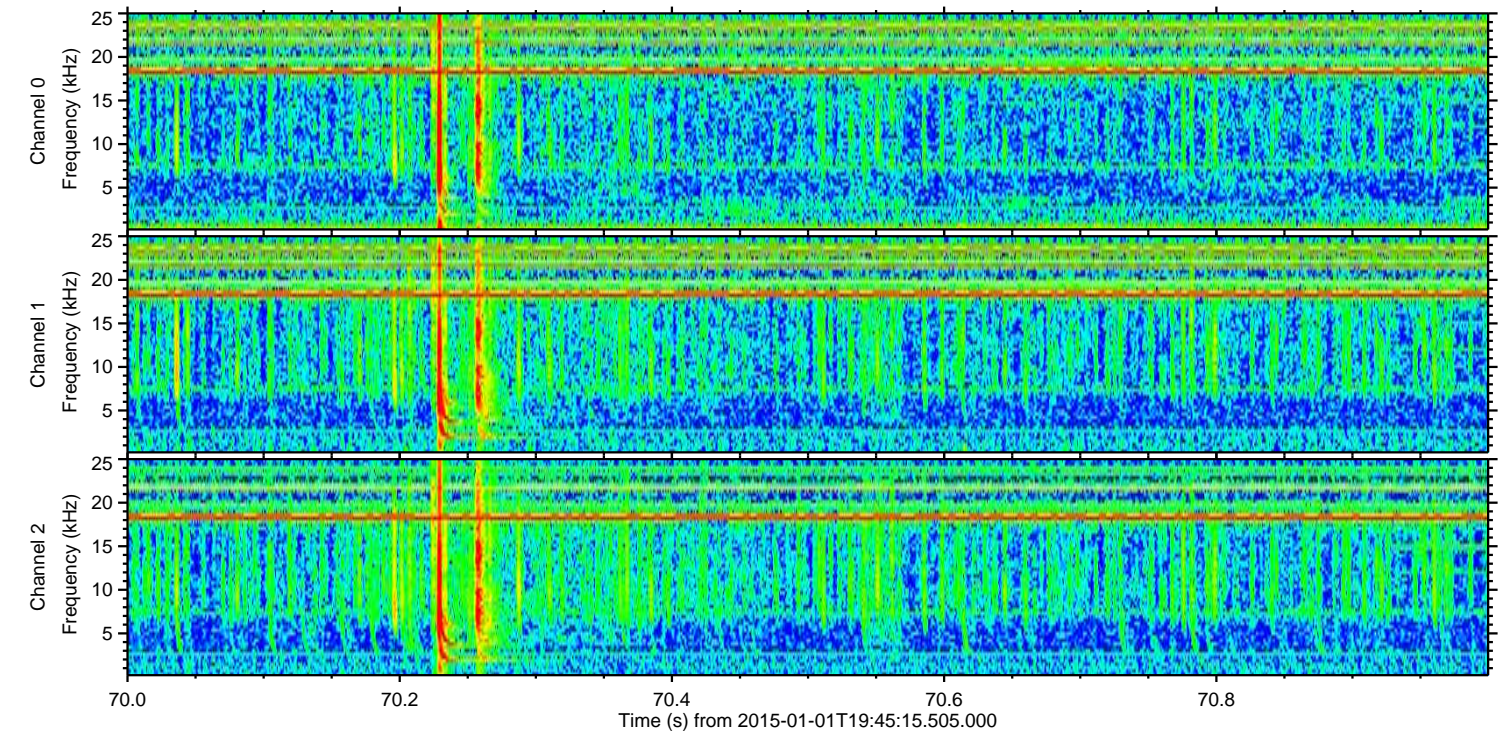
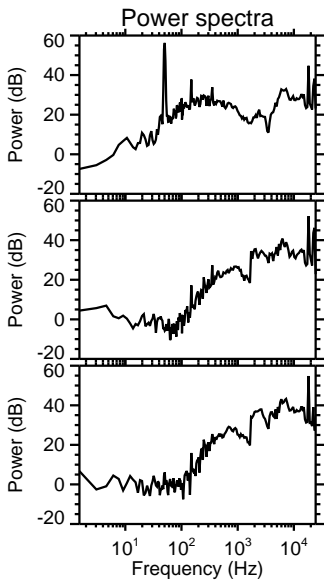
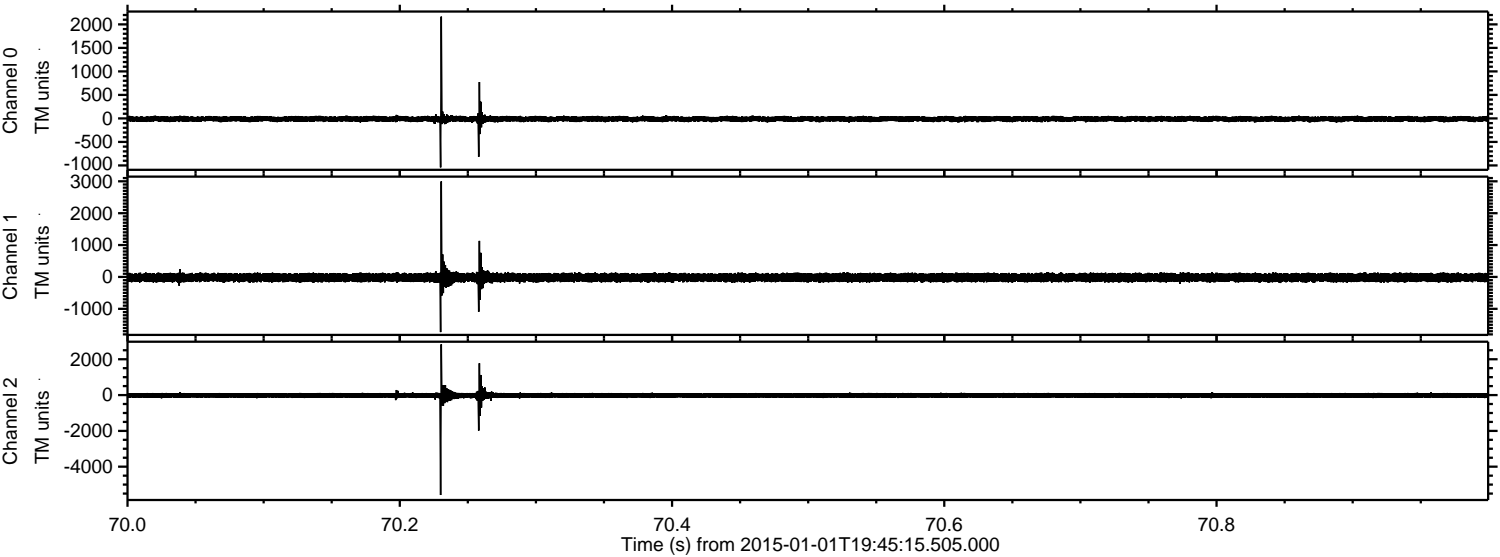

ELMAVAN 3D WAVEFORMS (Measured data sampled at 50 kHz) 49805 packets of 144 samples from 2015-01-01T19:45:15.505.000. Part 143/144

Processed Sat Jan 3 10:37:28 2015 by ELM ver.2012-10-06 from 001__elm20150101_194514__dat00.bin

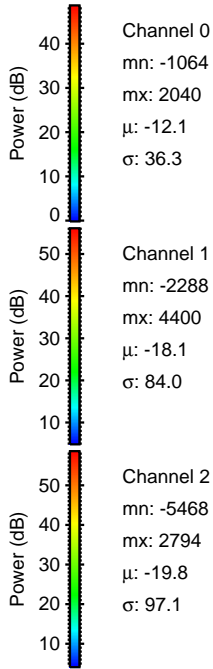
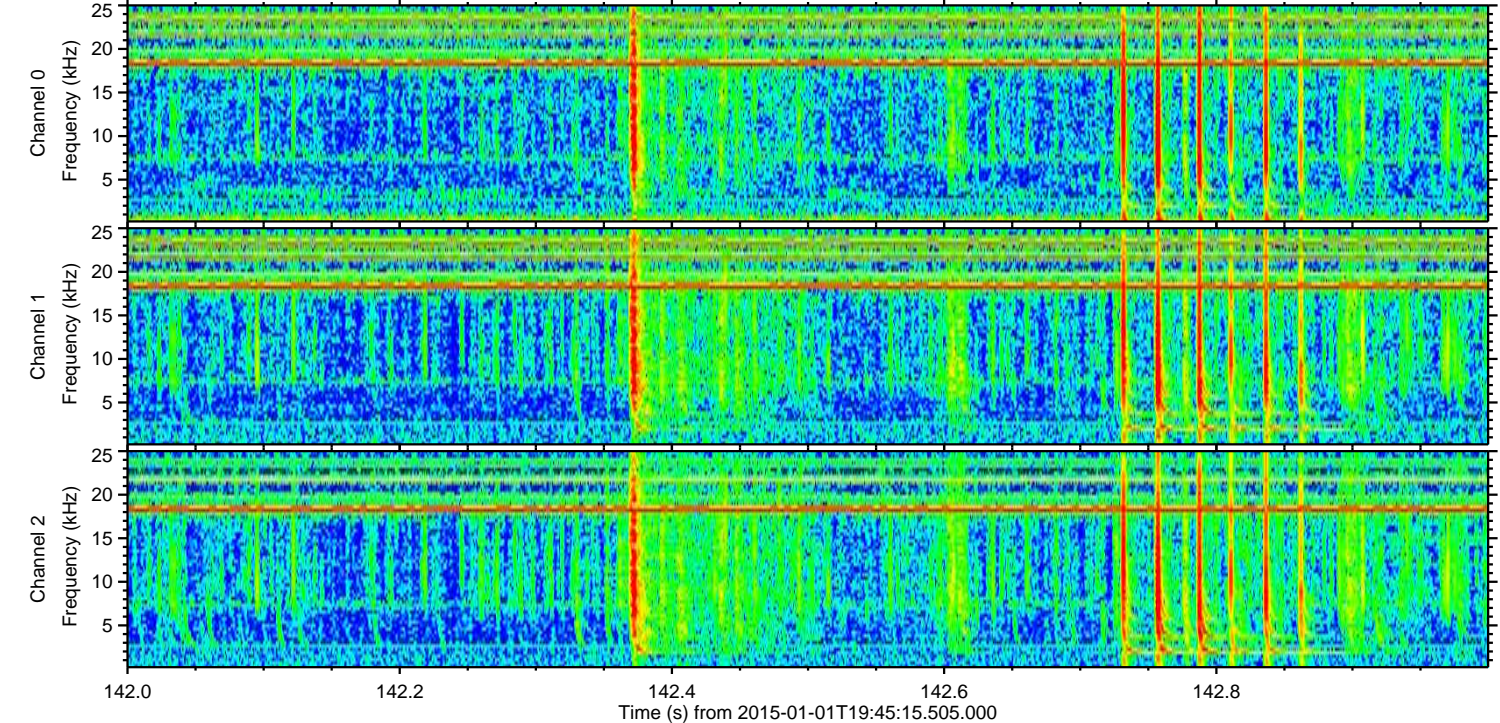
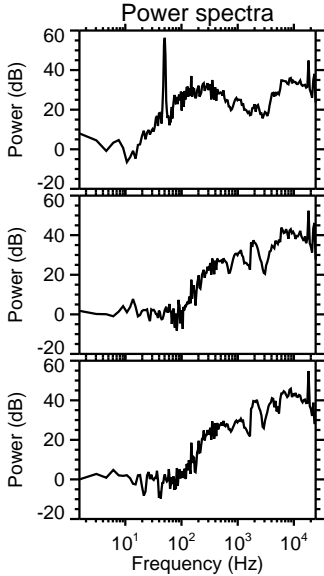
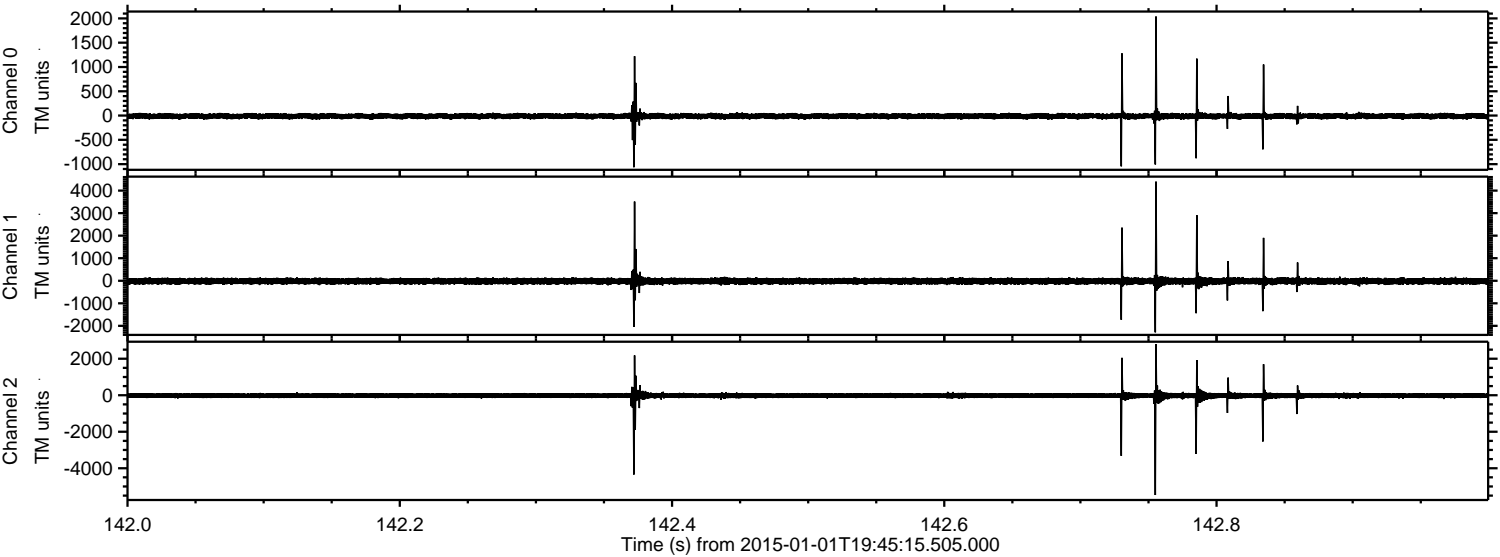

ELMAVAN 3D WAVEFORMS (Measured data sampled at 50 kHz) 49805 packets of 144 samples from 2015-01-01T19:45:15.505.000. Part 75/144

Processed Sat Jan 3 10:37:29 2015 by ELM ver.2012-10-06 from 001__elm20150101_194514__dat00.bin

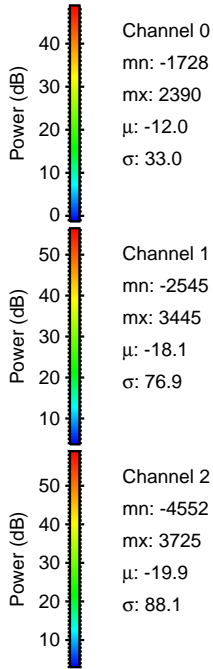
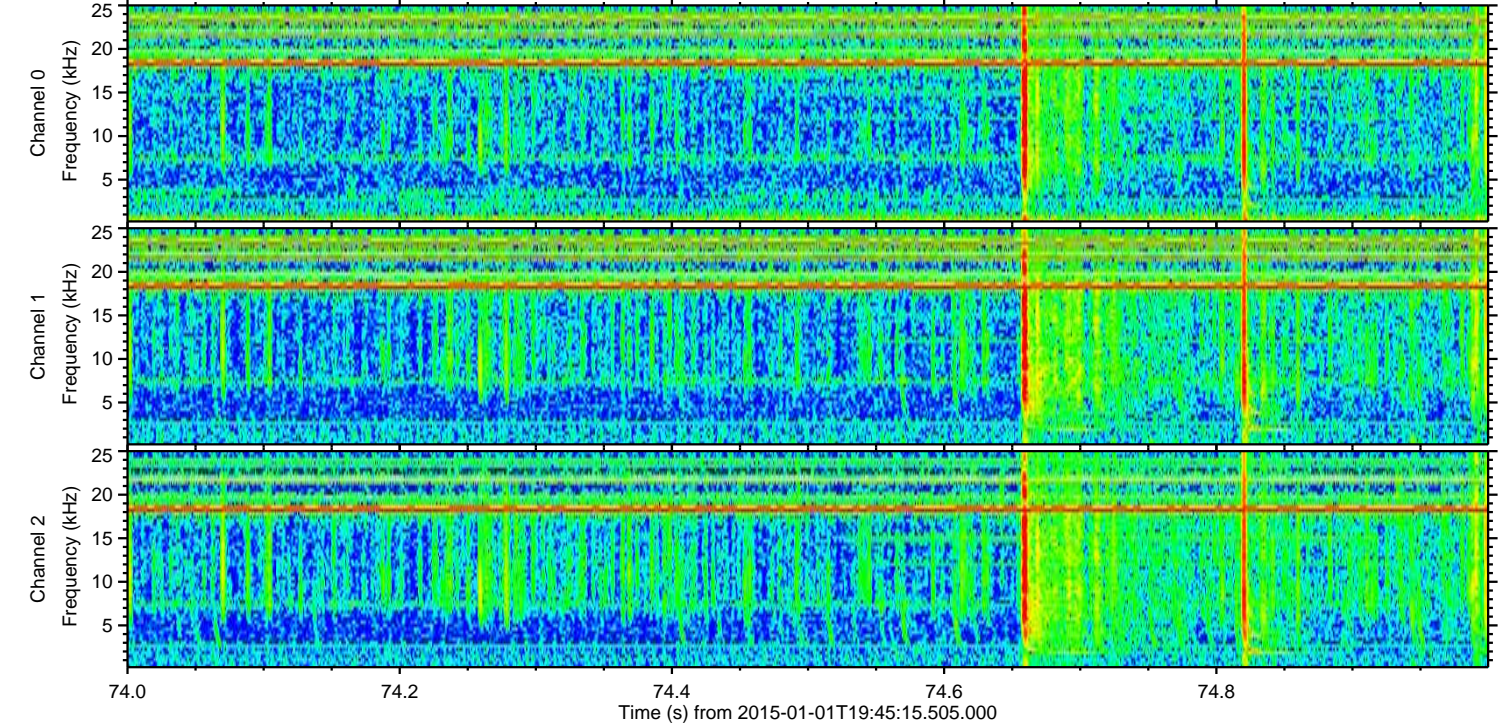
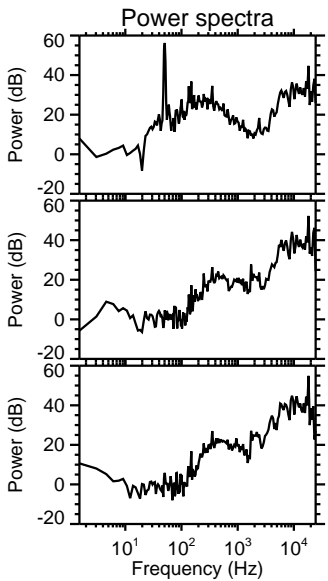
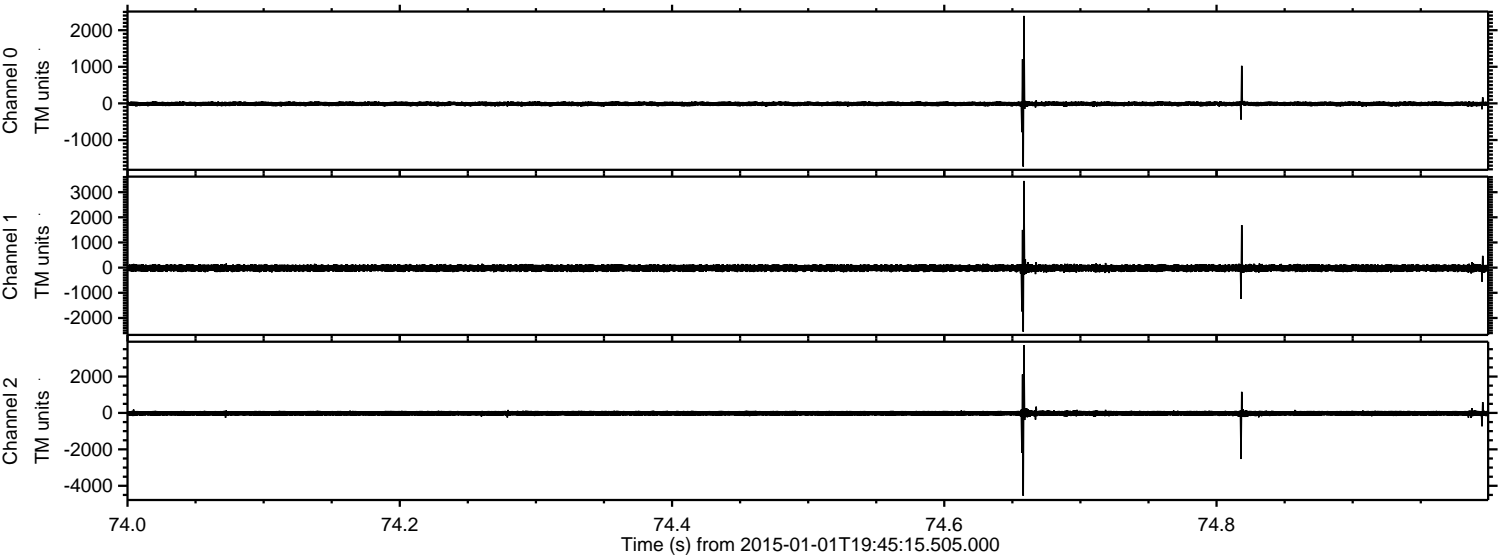

ELMAVAN 3D WAVEFORMS (Measured data sampled at 50 kHz) 49805 packets of 144 samples from 2015-01-01T19:45:15.505.000. Part 27/144

Processed Sat Jan 3 10:37:30 2015 by ELM ver.2012-10-06 from 001__elm20150101_194514__dat00.bin

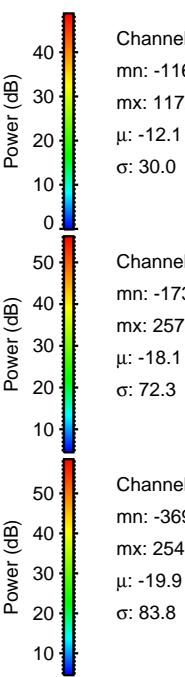
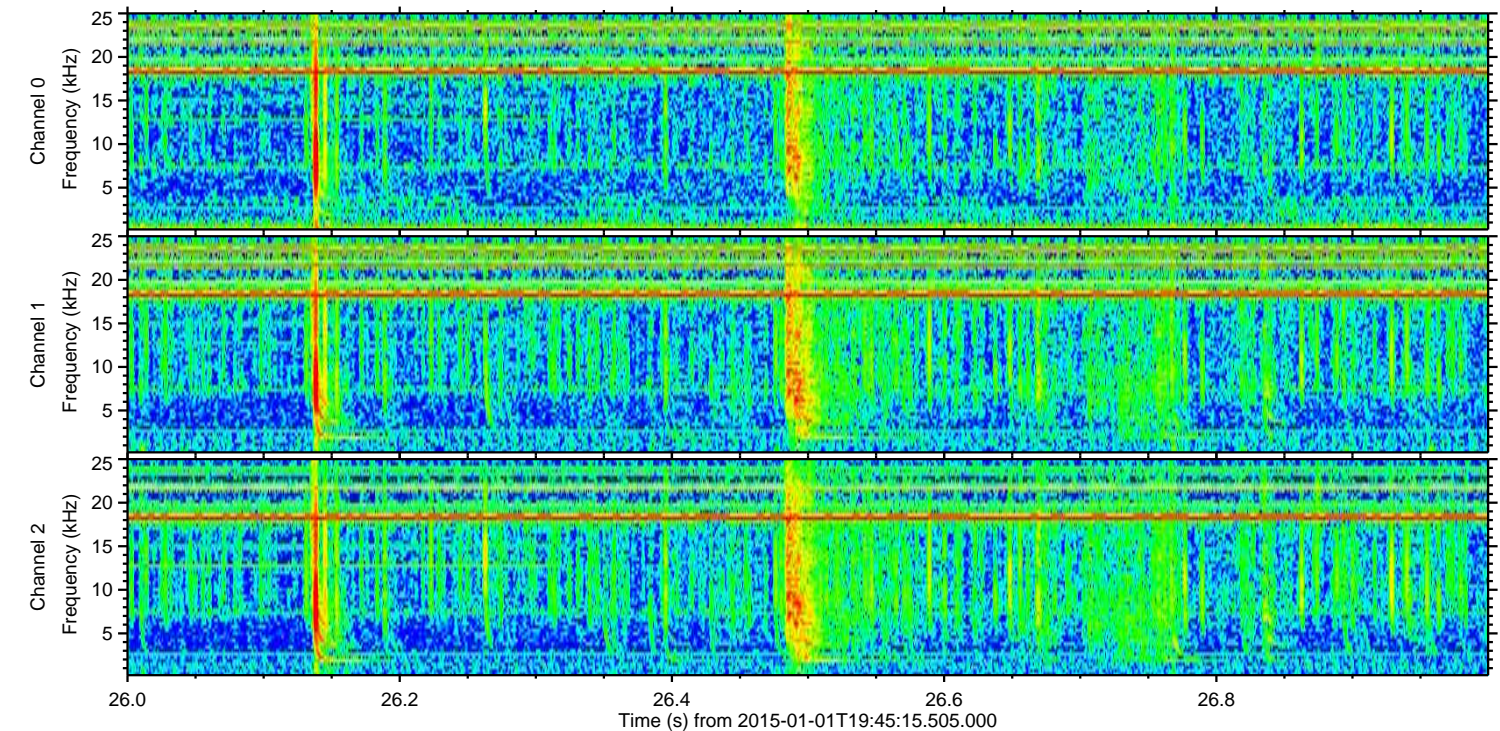
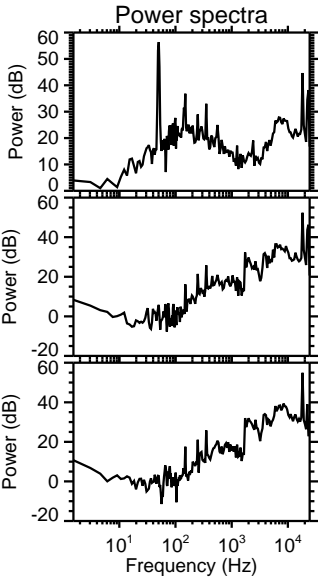
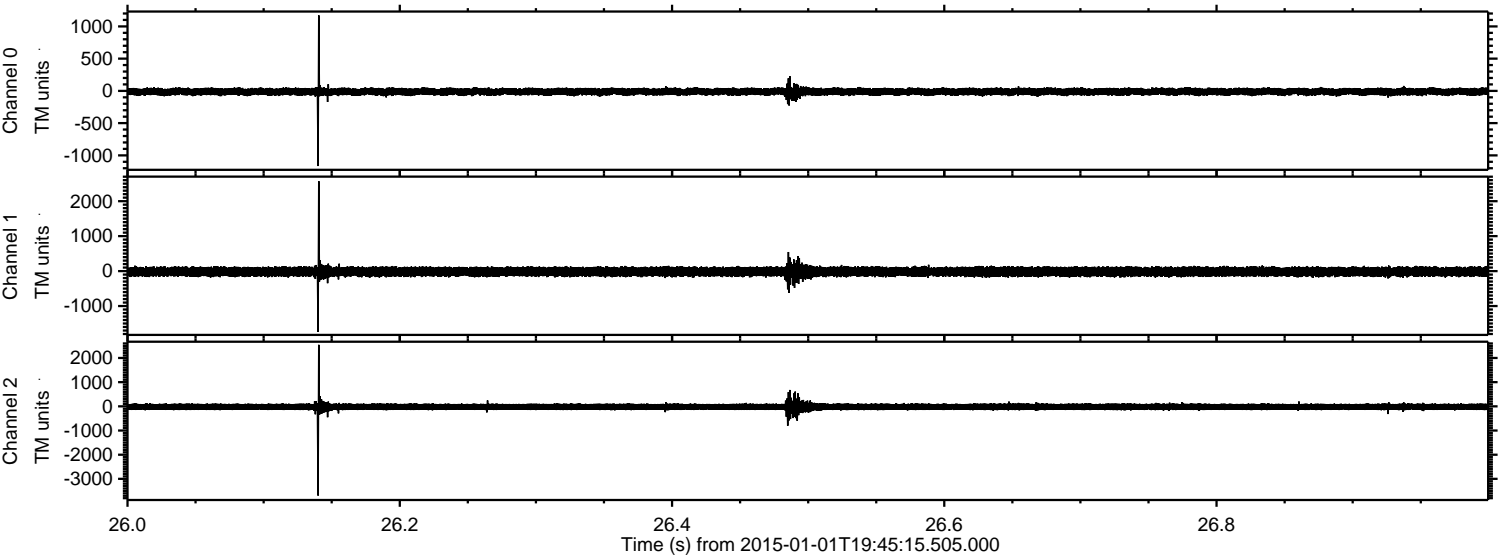

Processed Sat Jan 3 10:37:30 2015 by ELM ver.2012-10-06 from 001__elm20150101_194514__dat00.bin

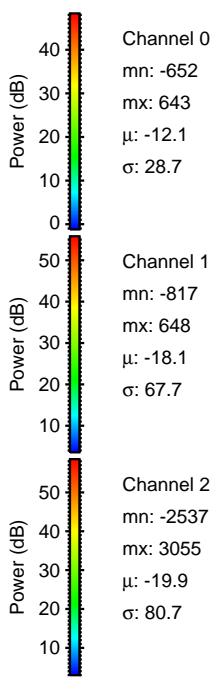
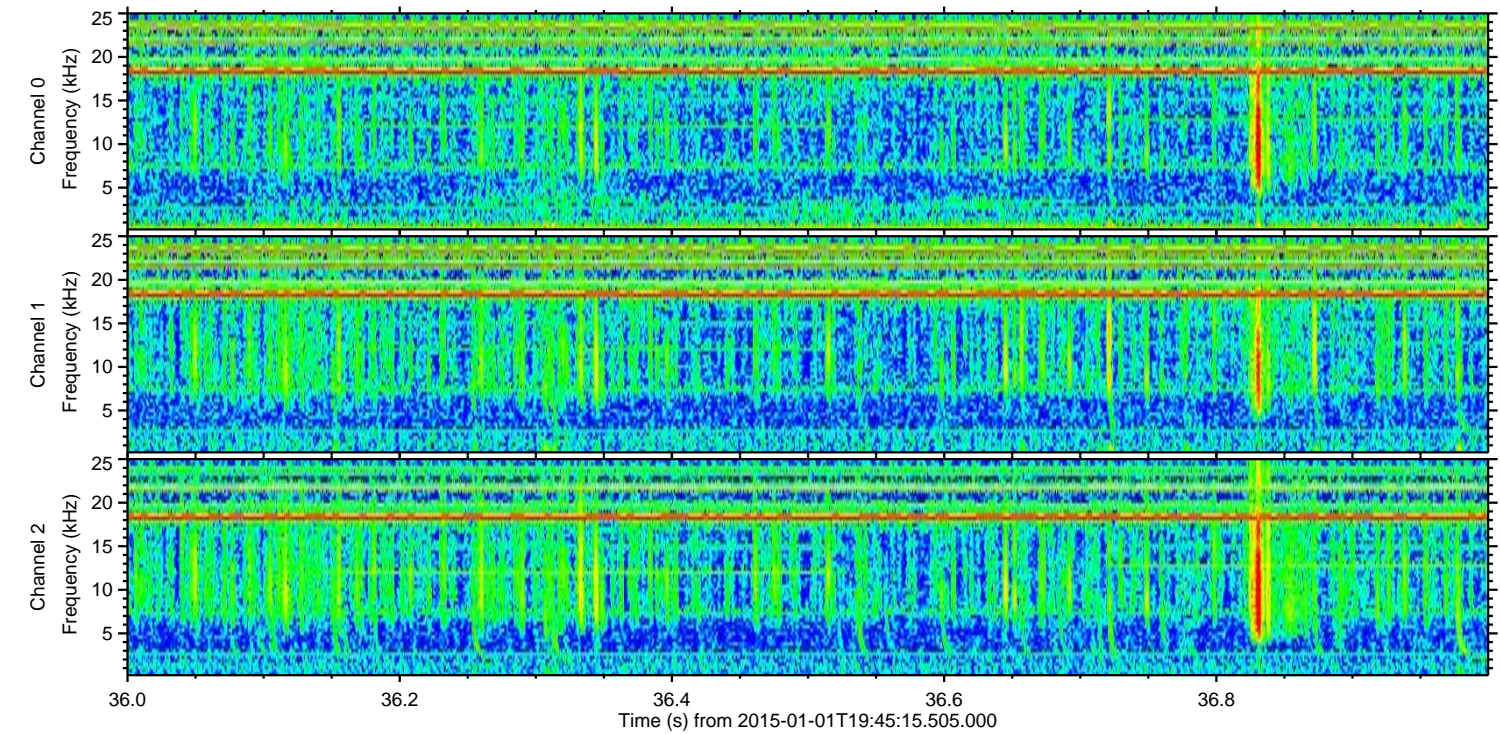
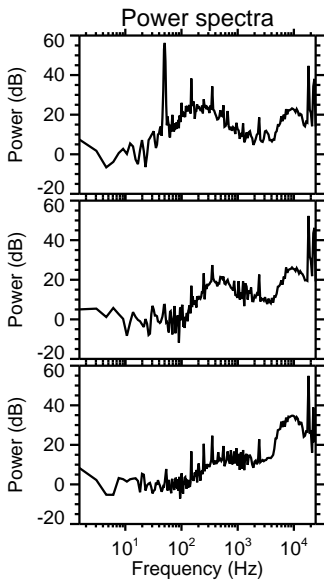
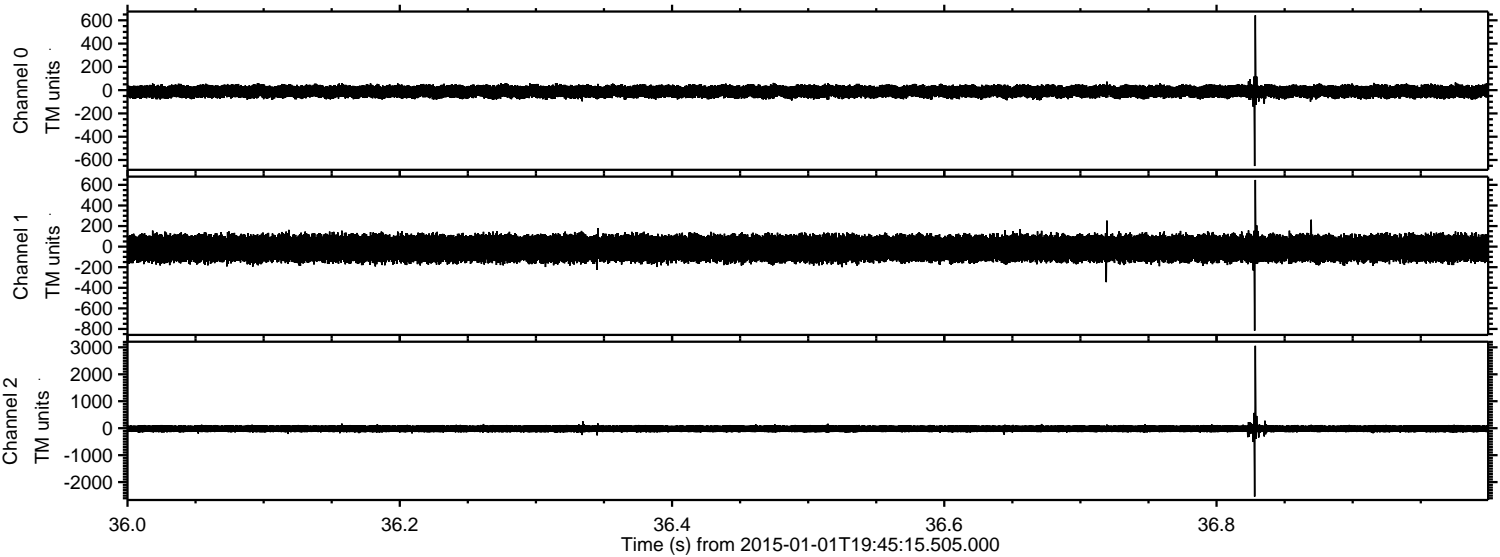

Channel 0
mn: -652
mx: 643
 μ : -12.1
 σ : 28.7

Channel 1
mn: -817
mx: 648
 μ : -18.1
 σ : 67.7

Channel 2
mn: -2537
mx: 3055
 μ : -19.9
 σ : 80.7

ELMAVAN 3D WAVEFORMS (Measured data sampled at 50 kHz) 49805 packets of 144 samples from 2015-01-01T19:45:15.505.000. Part 107/144

