

ELMAVAN 3D WAVEFORMS (Measured data sampled at 50 kHz) 49808 packets of 144 samples from 2015-01-01T18:40:13.439.000.

Processed Sat Jan 3 10:16:20 2015 by ELM ver.2012-10-06 from 001__elm20150101_184012__dat00.bin

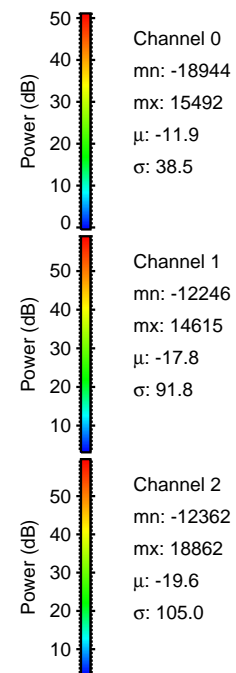

Processed Sat Jan 3 10:16:33 2015 by ELM ver.2012-10-06 from 001__elm20150101_184012__dat00.bin

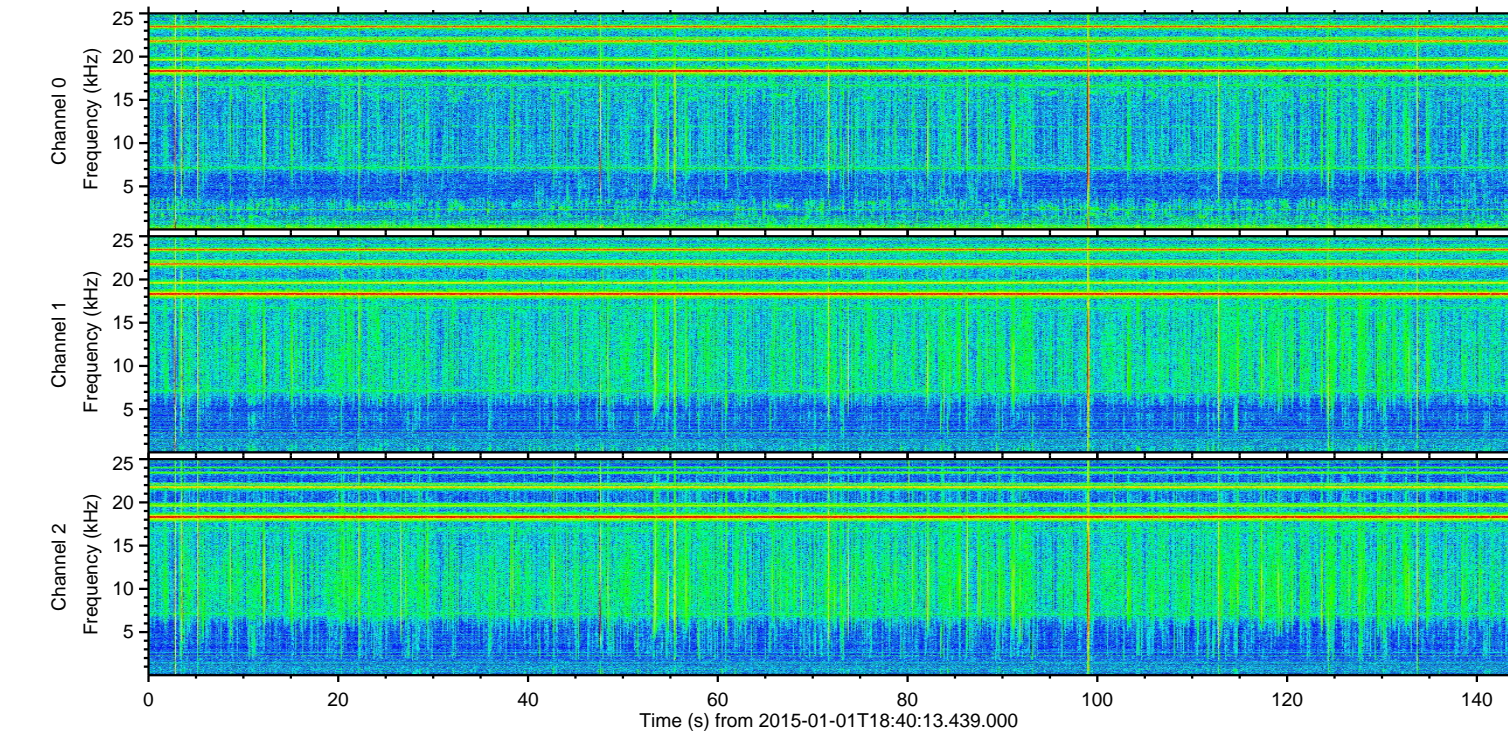
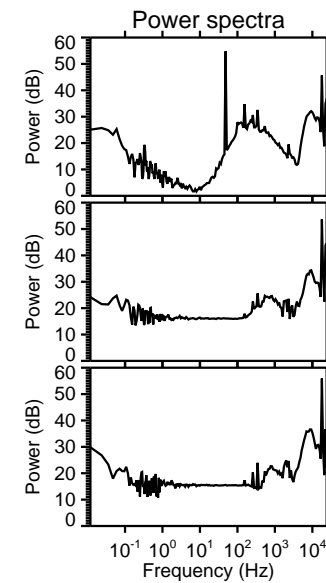
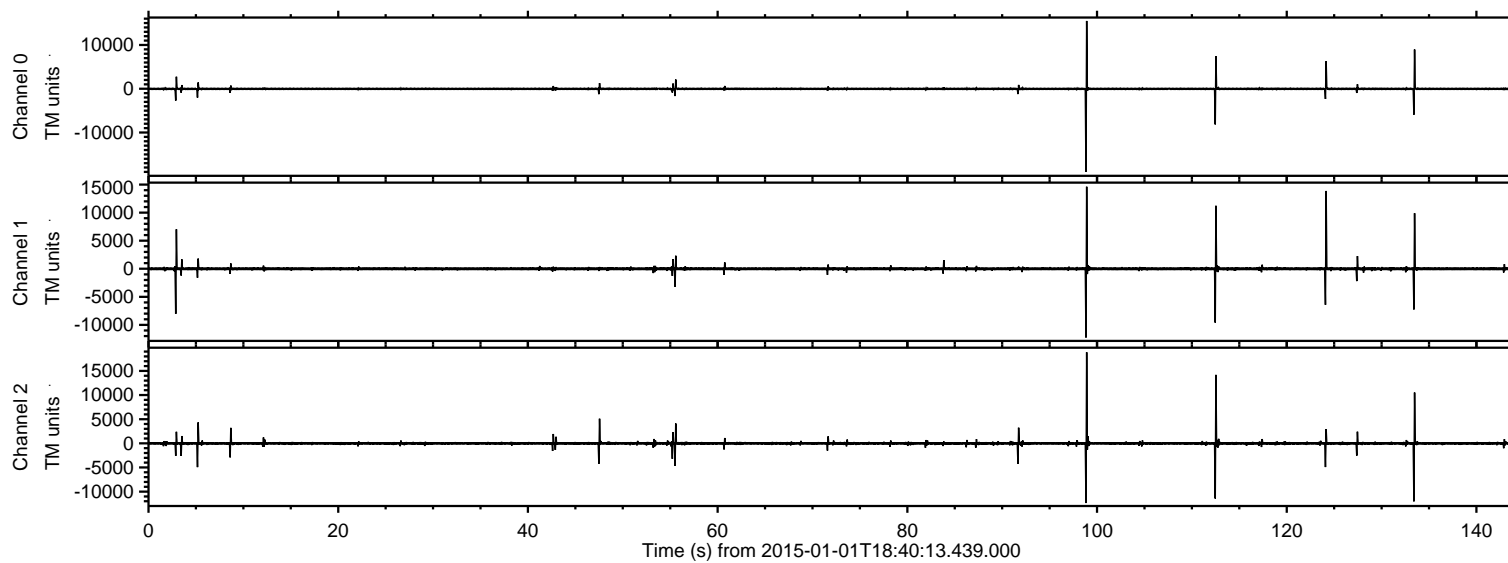
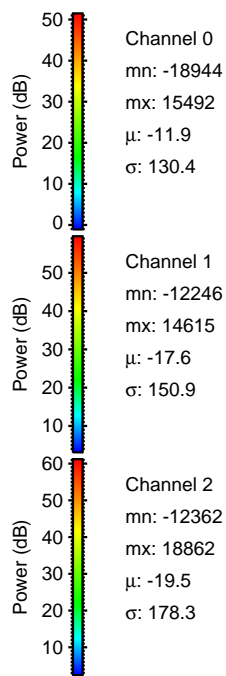
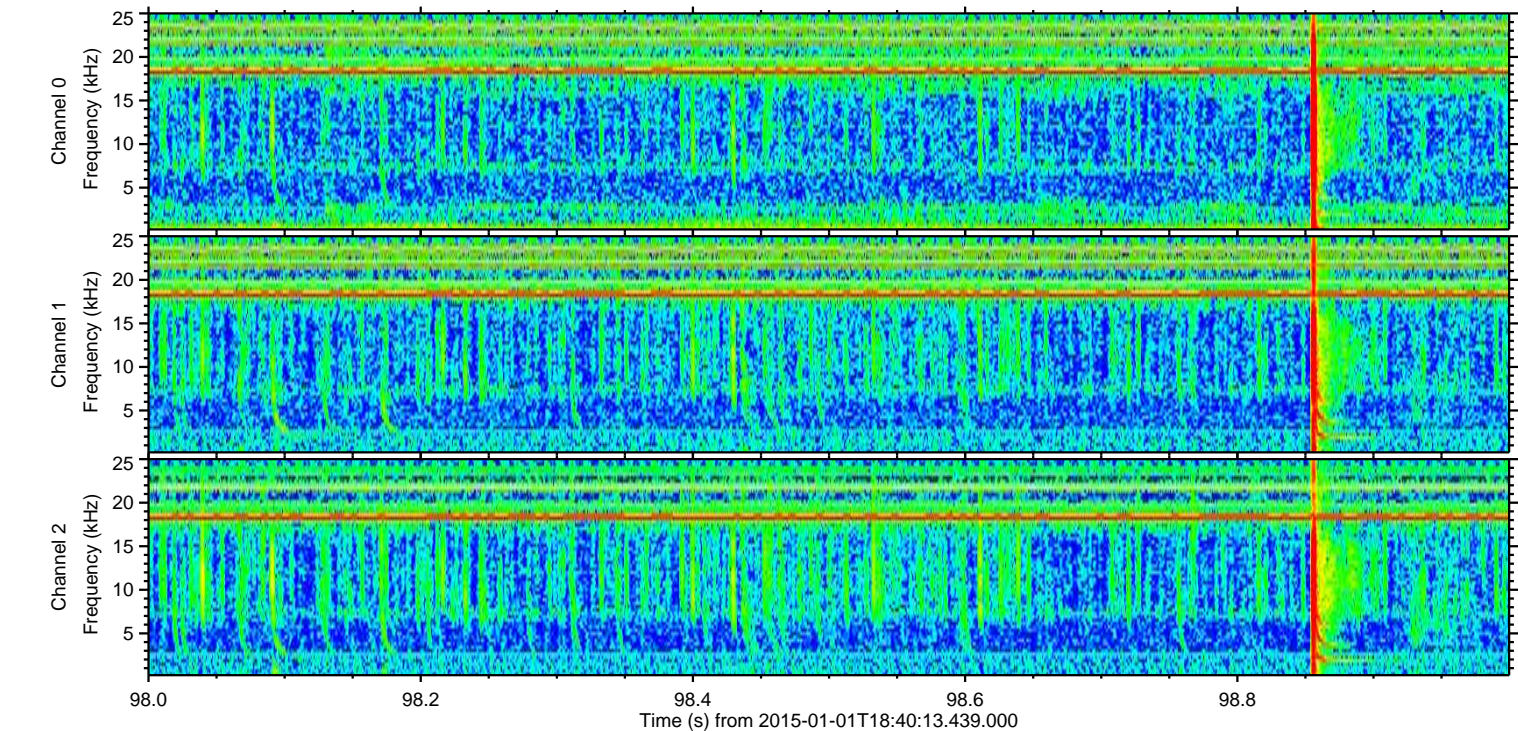
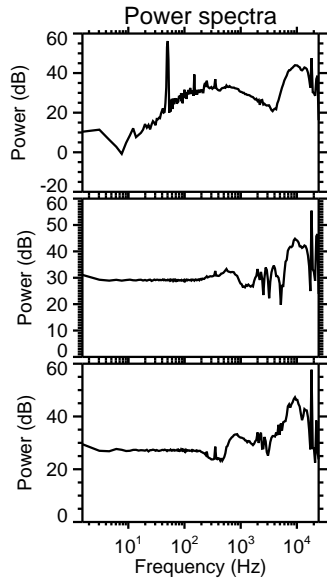
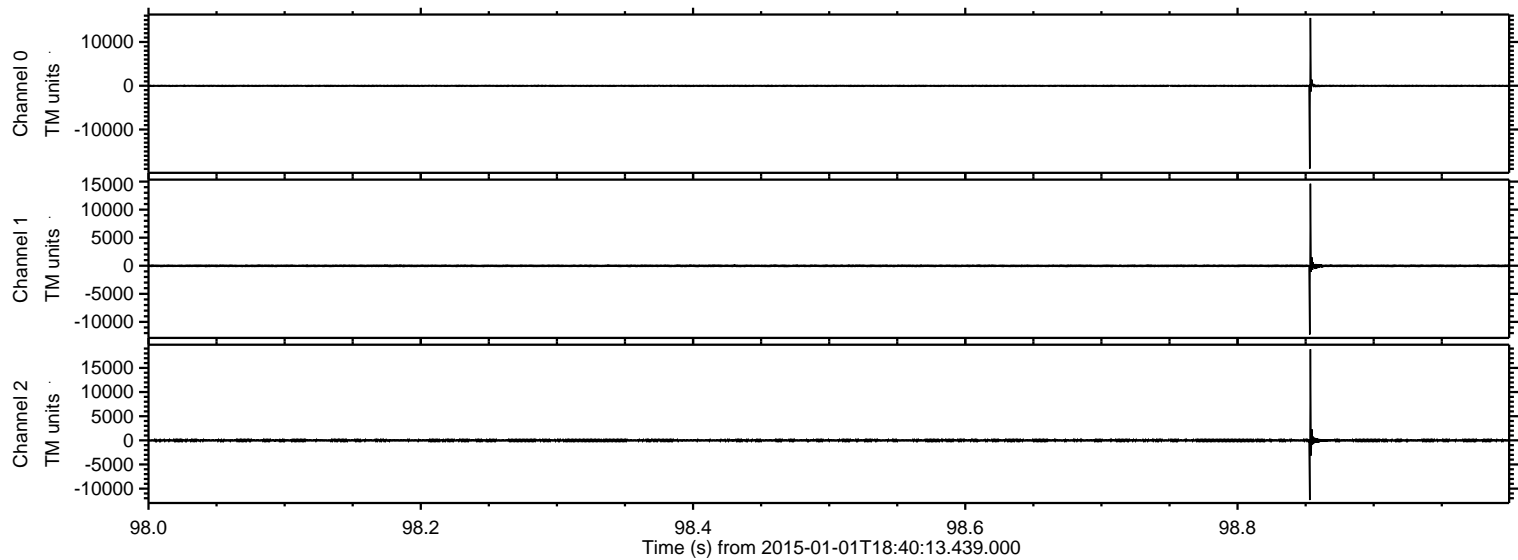

ELMAVAN 3D WAVEFORMS (Measured data sampled at 50 kHz) 49808 packets of 144 samples from 2015-01-01T18:40:13.439.000. Part 113/144

Processed Sat Jan 3 10:16:34 2015 by ELM ver.2012-10-06 from 001__elm20150101_184012__dat00.bin

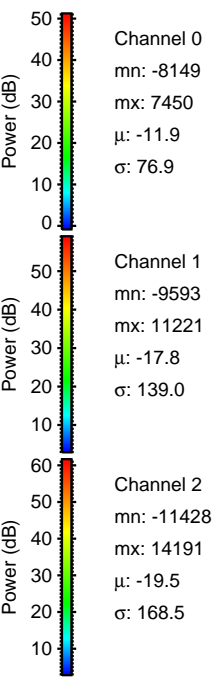
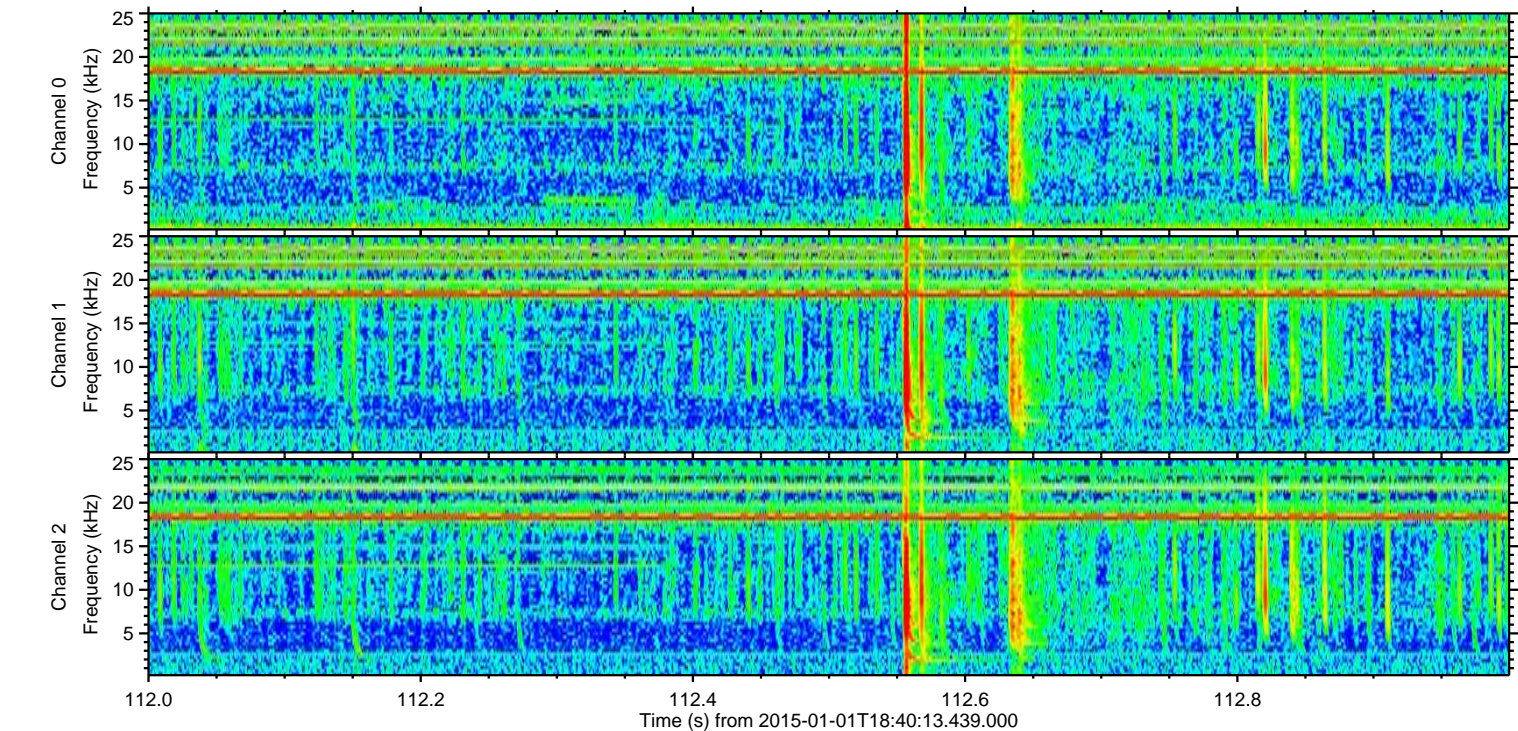
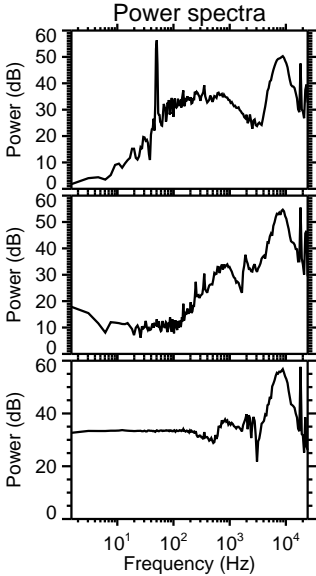
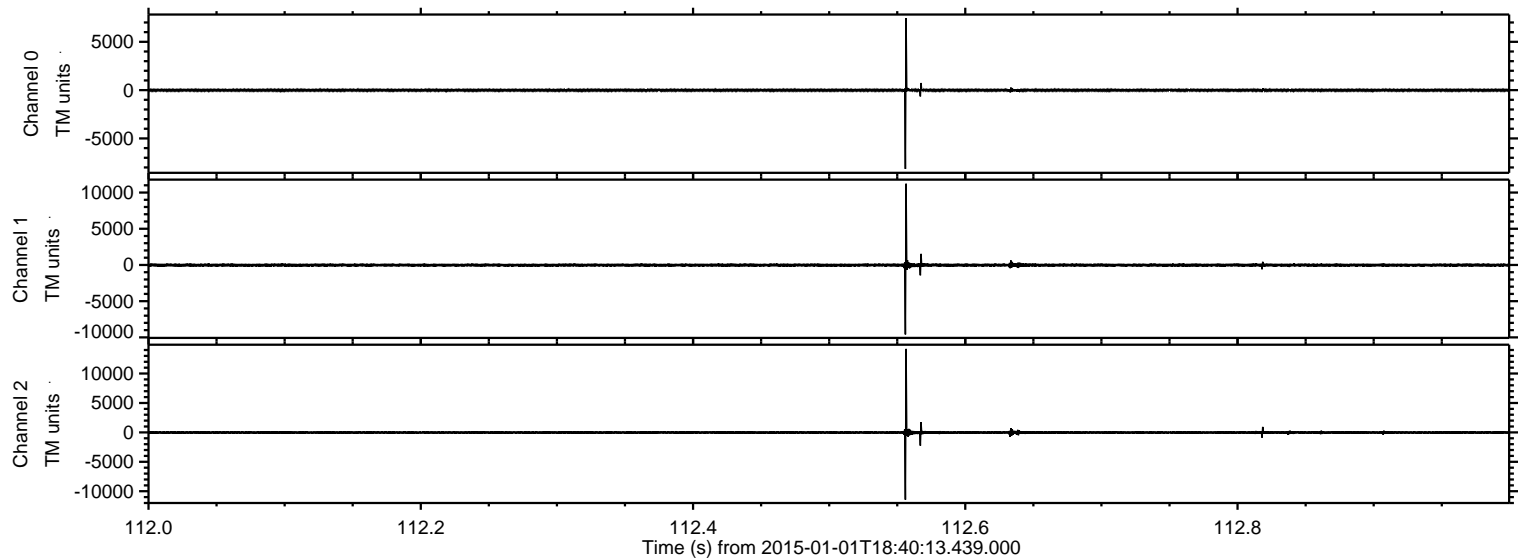

ELMAVAN 3D WAVEFORMS (Measured data sampled at 50 kHz) 49808 packets of 144 samples from 2015-01-01T18:40:13.439.000. Part 125/144

Processed Sat Jan 3 10:16:35 2015 by ELM ver.2012-10-06 from 001__elm20150101_184012__dat00.bin

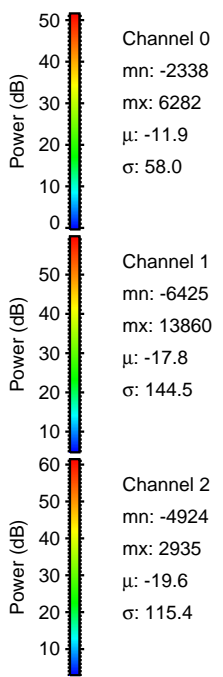
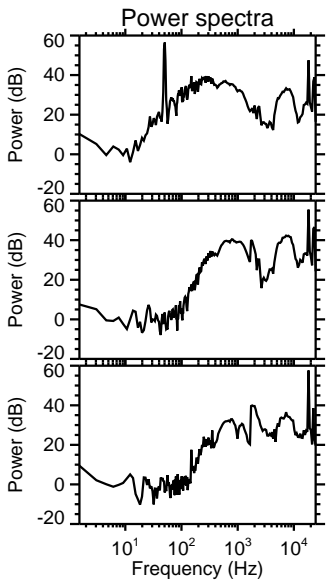
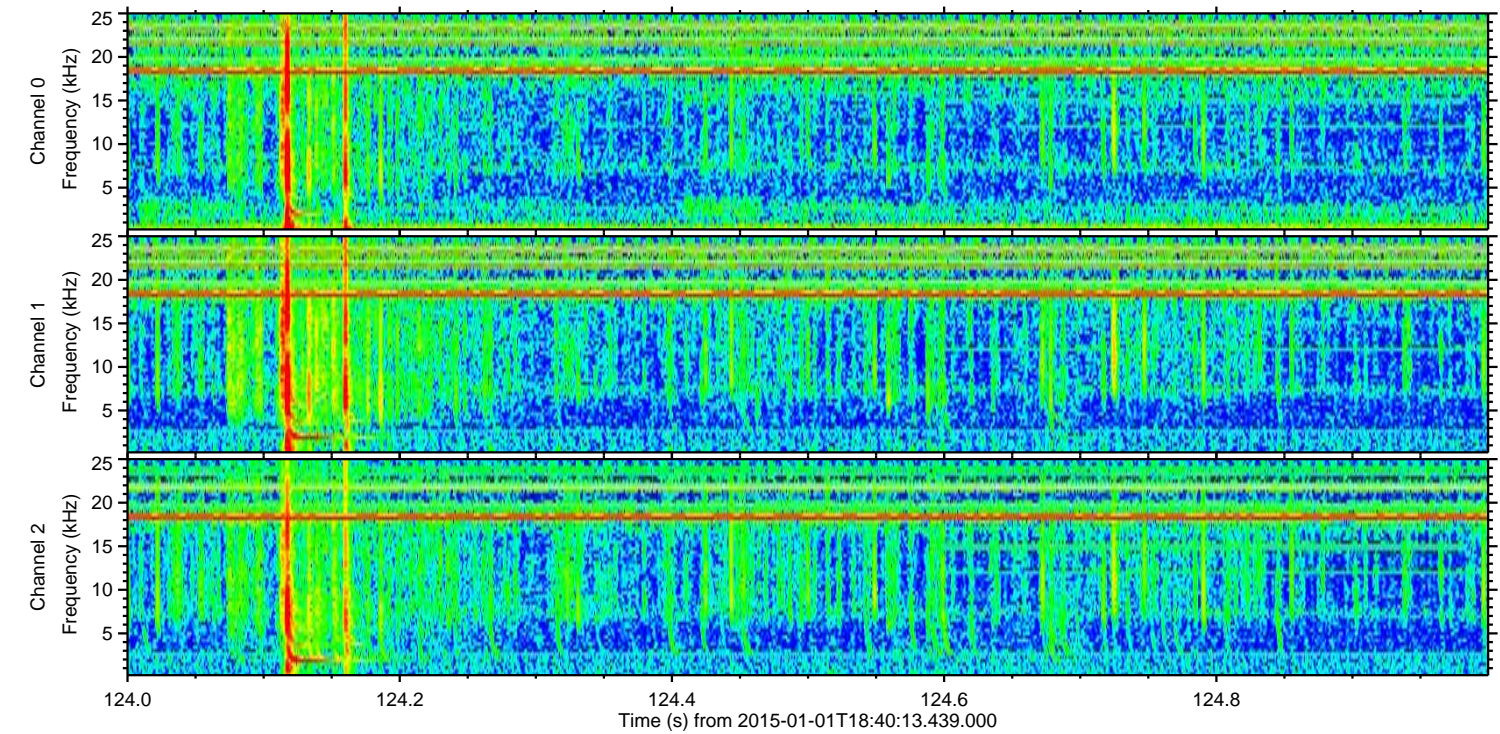
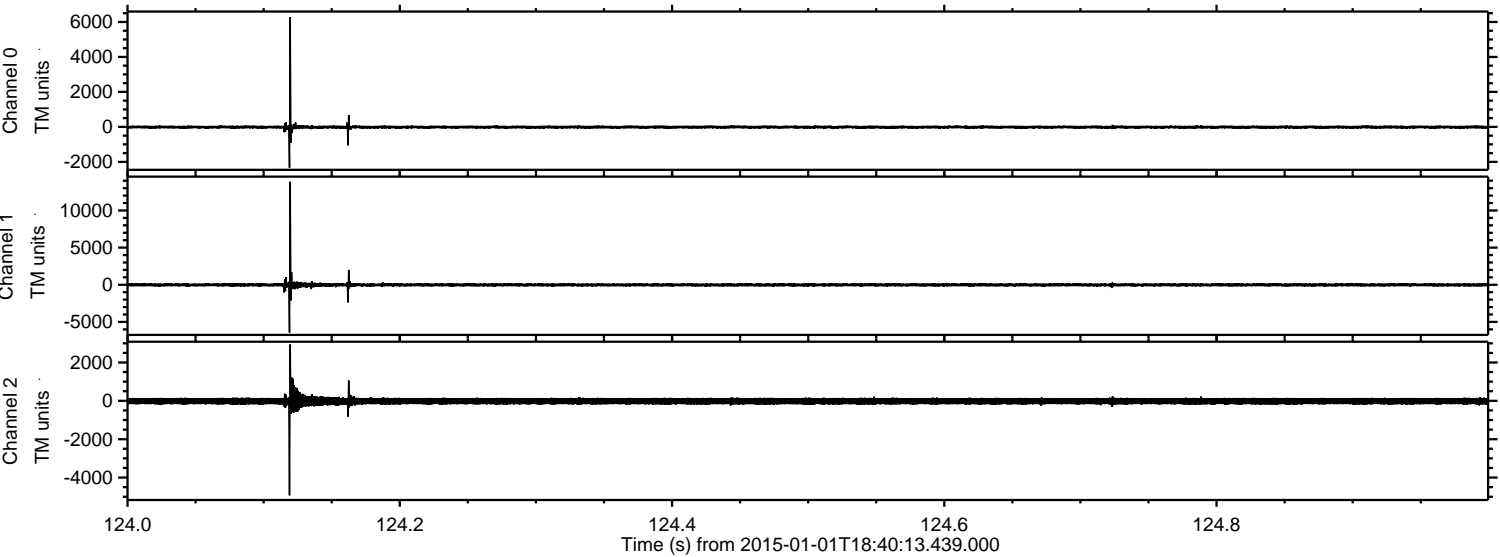

ELMAVAN 3D WAVEFORMS (Measured data sampled at 50 kHz) 49808 packets of 144 samples from 2015-01-01T18:40:13.439.000. Part 134/144

Processed Sat Jan 3 10:16:36 2015 by ELM ver.2012-10-06 from 001__elm20150101_184012__dat00.bin

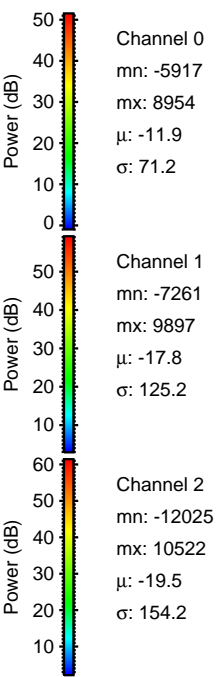
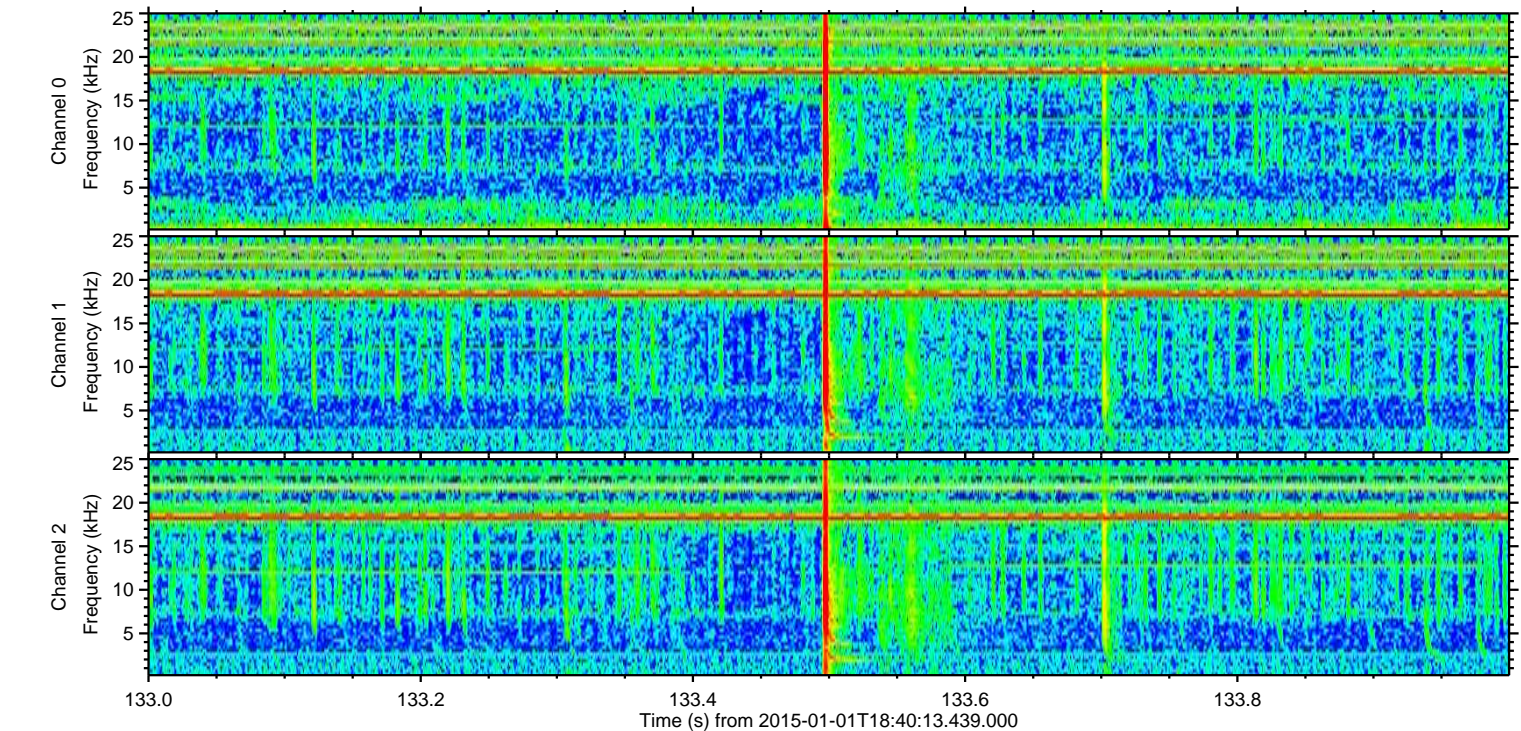
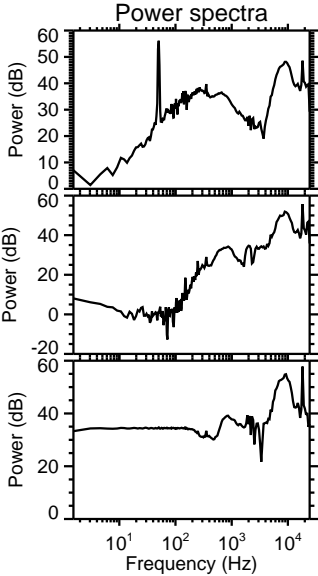
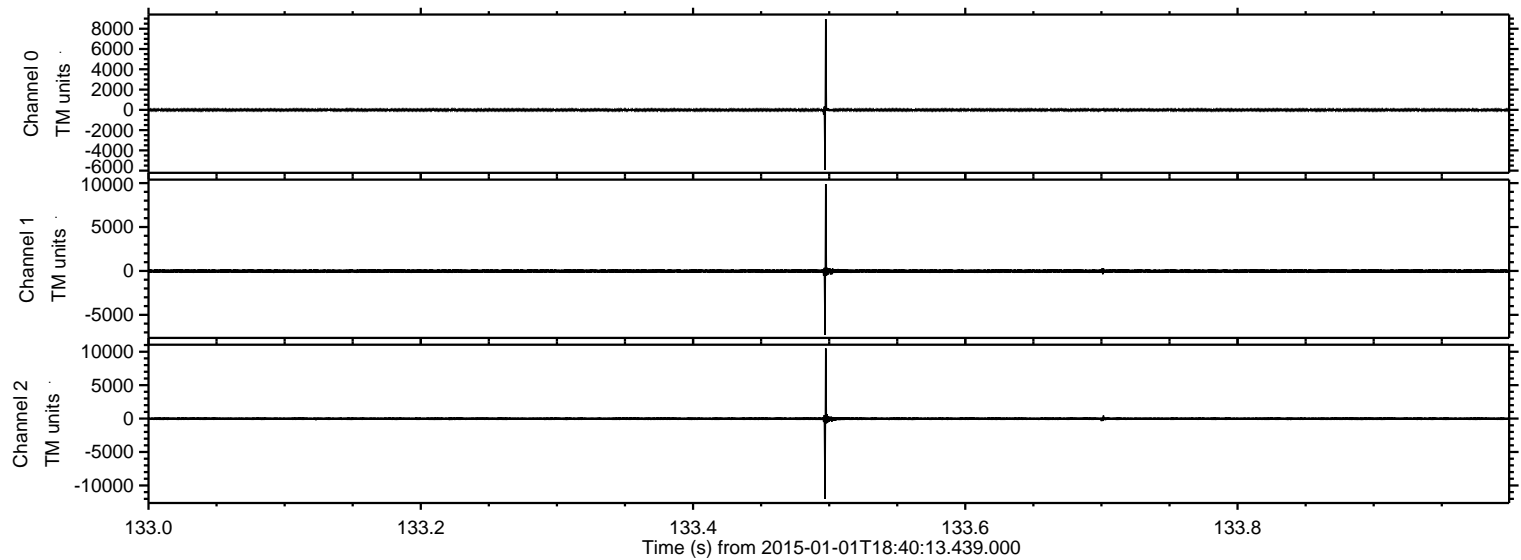

ELMAVAN 3D WAVEFORMS (Measured data sampled at 50 kHz) 49808 packets of 144 samples from 2015-01-01T18:40:13.439.000. Part 3/144

Processed Sat Jan 3 10:16:37 2015 by ELM ver.2012-10-06 from 001__elm20150101_184012__dat00.bin

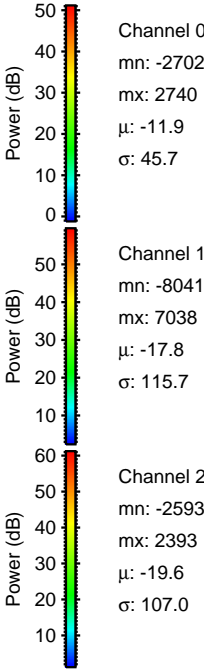
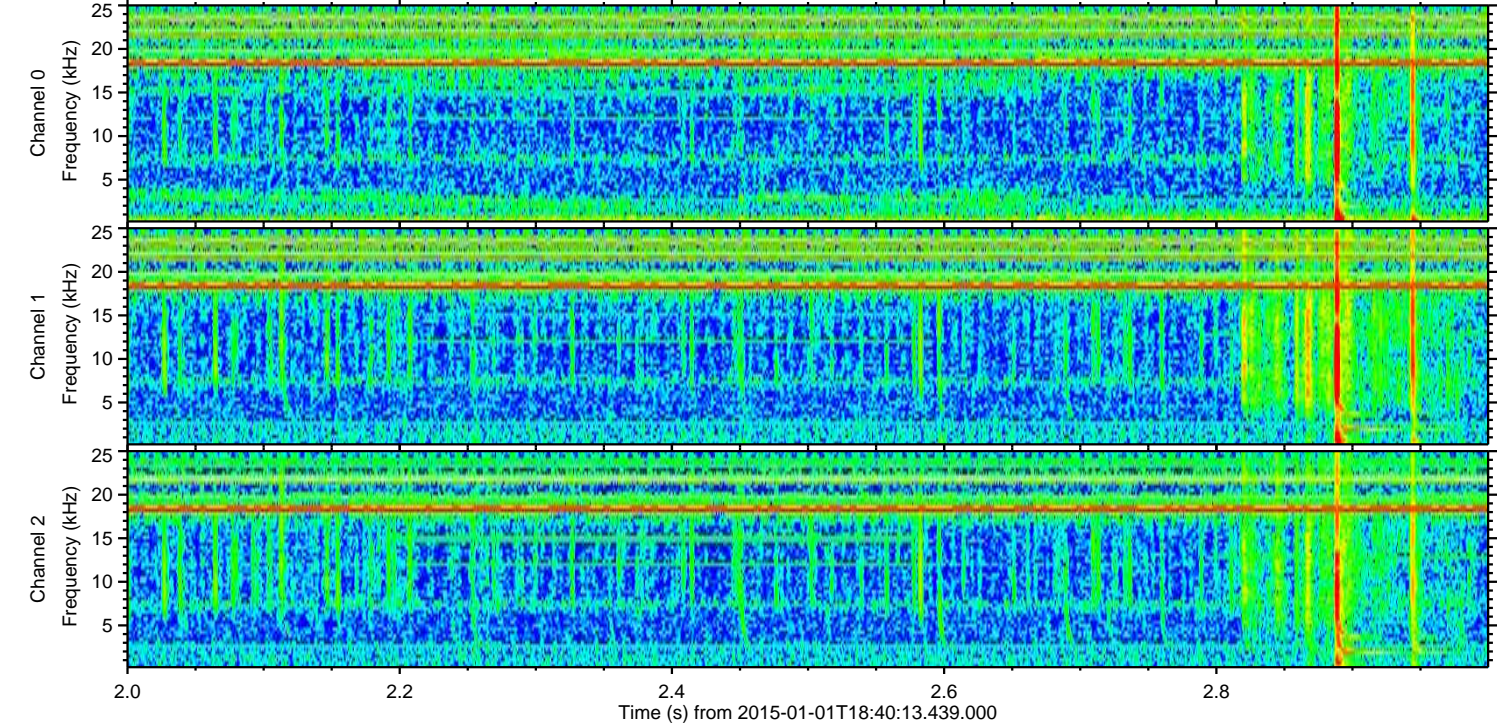
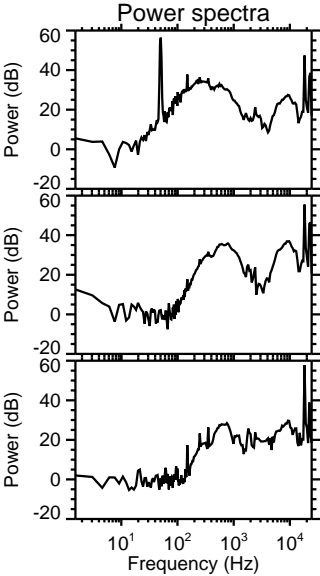
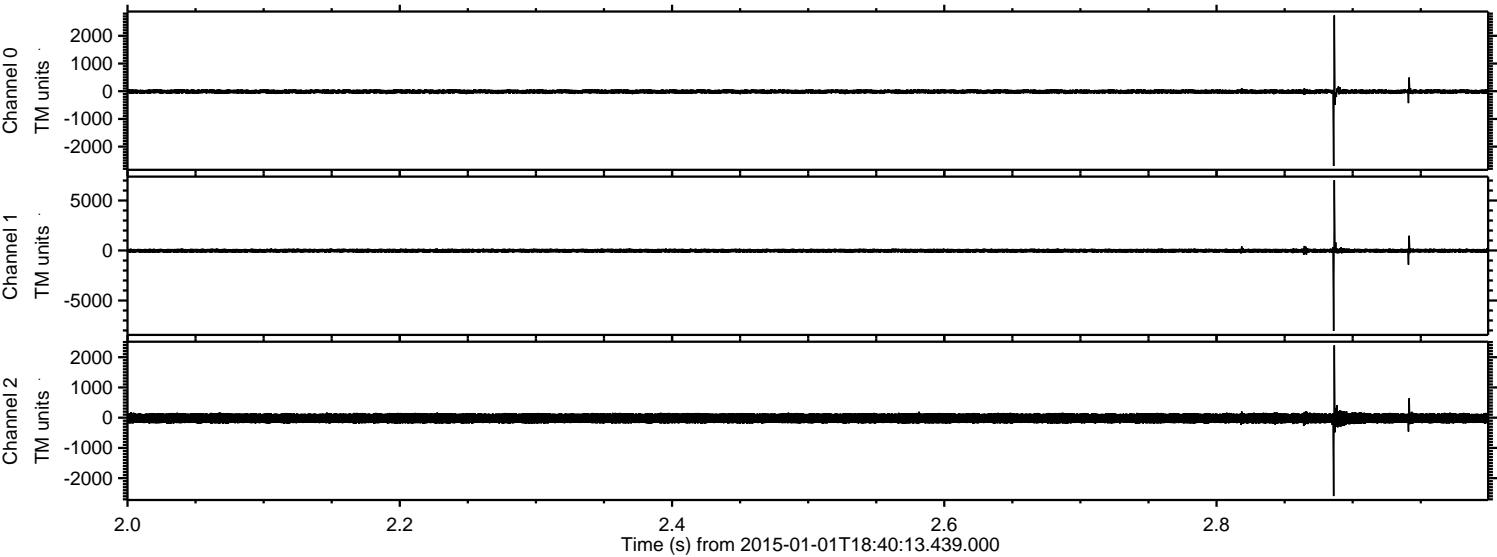

ELMAVAN 3D WAVEFORMS (Measured data sampled at 50 kHz) 49808 packets of 144 samples from 2015-01-01T18:40:13.439.000. Part 48/144

Processed Sat Jan 3 10:16:38 2015 by ELM ver.2012-10-06 from 001__elm20150101_184012__dat00.bin

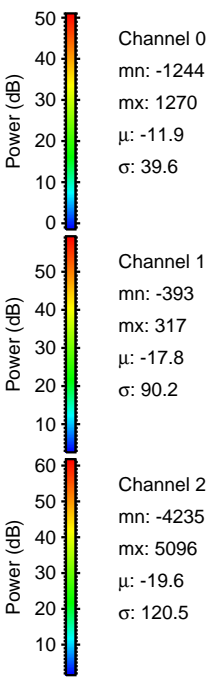
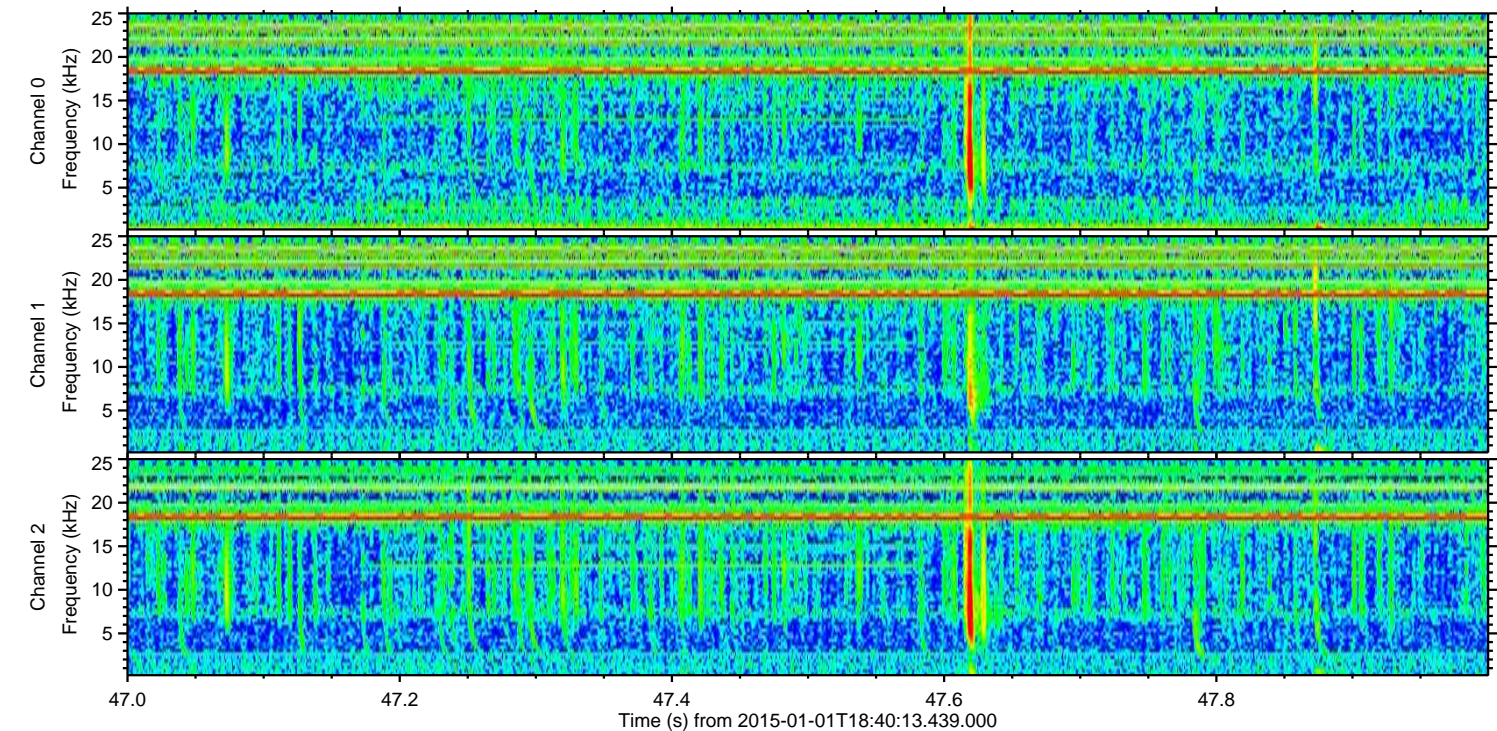
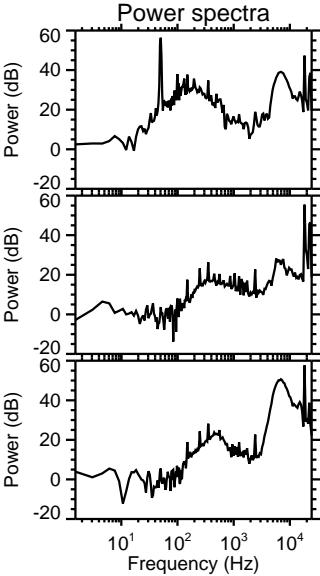
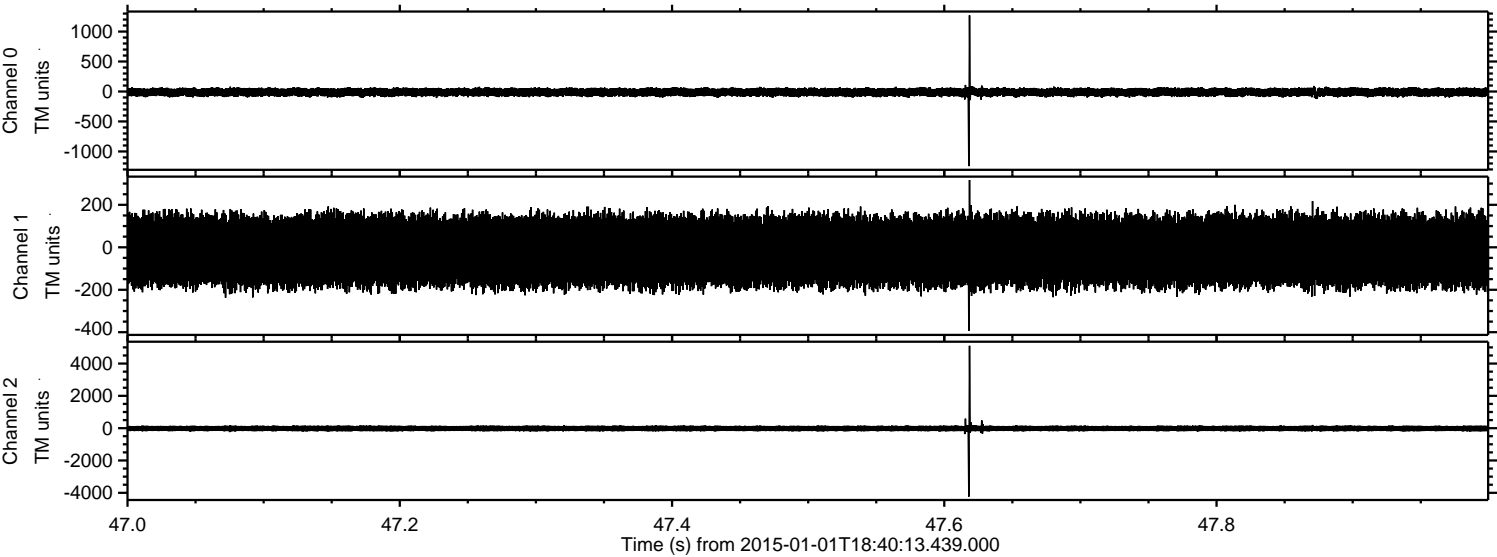

Processed Sat Jan 3 10:16:39 2015 by ELM ver.2012-10-06 from 001__elm20150101_184012__dat00.bin

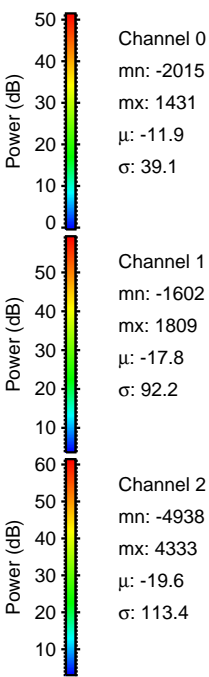
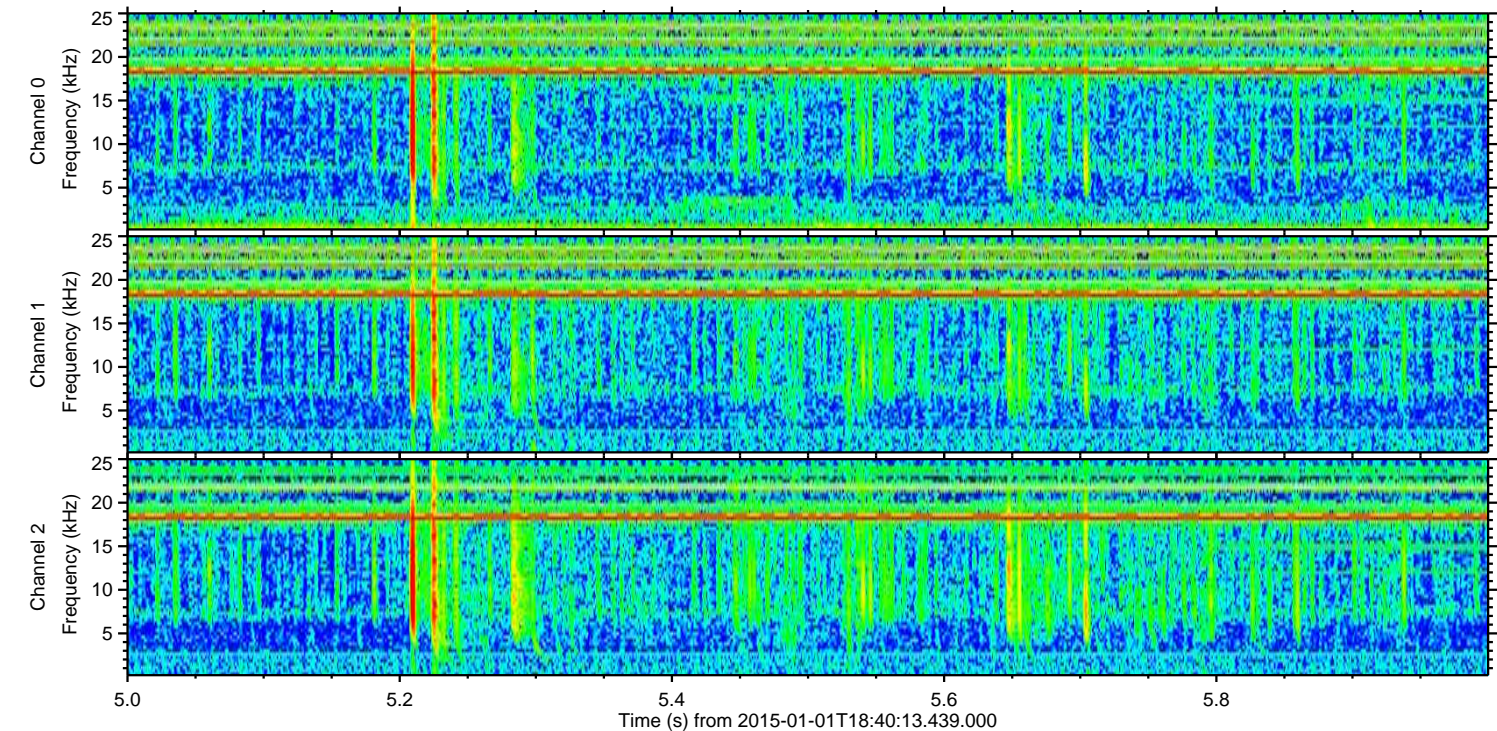
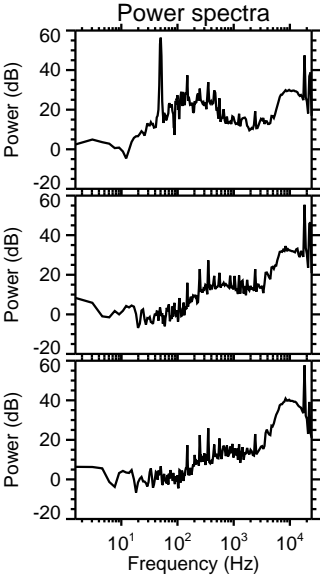
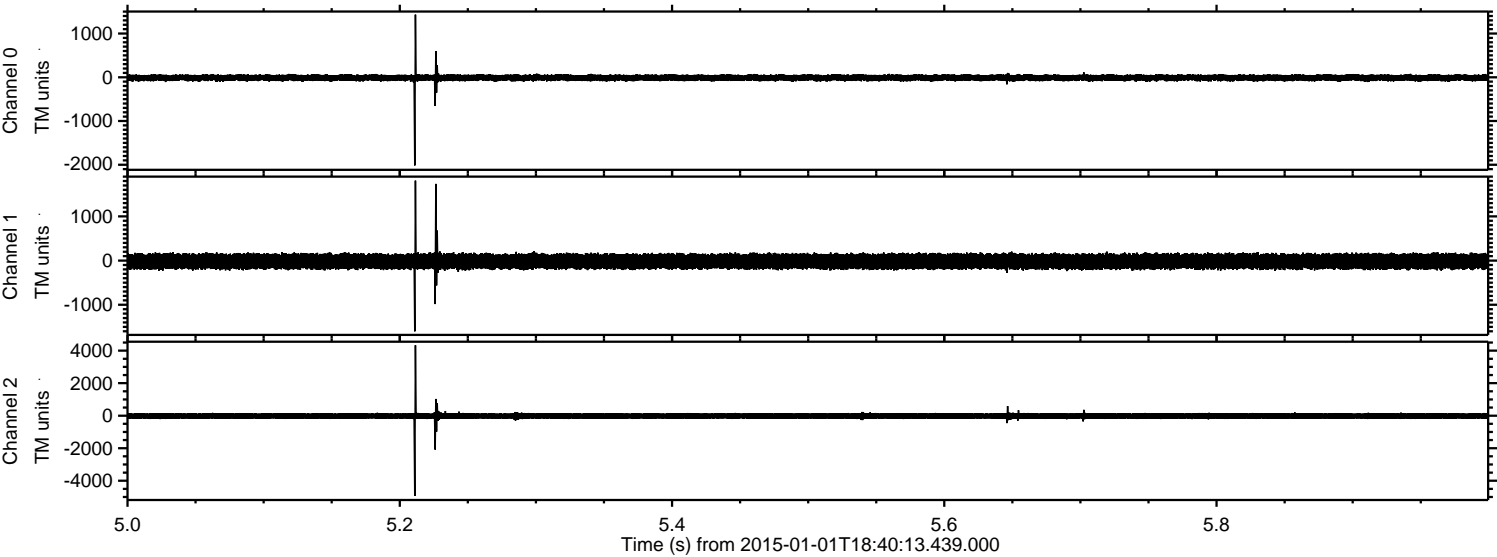

Processed Sat Jan 3 10:16:40 2015 by ELM ver.2012-10-06 from 001__elm20150101_184012__dat00.bin

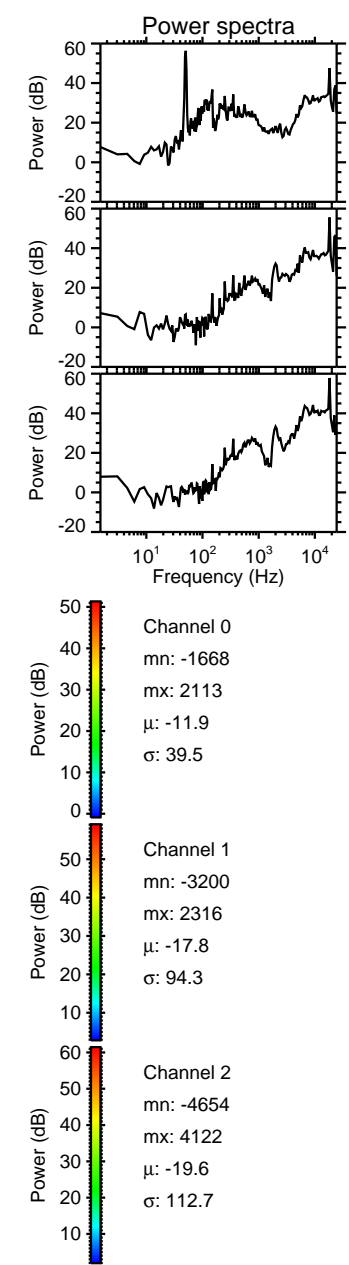
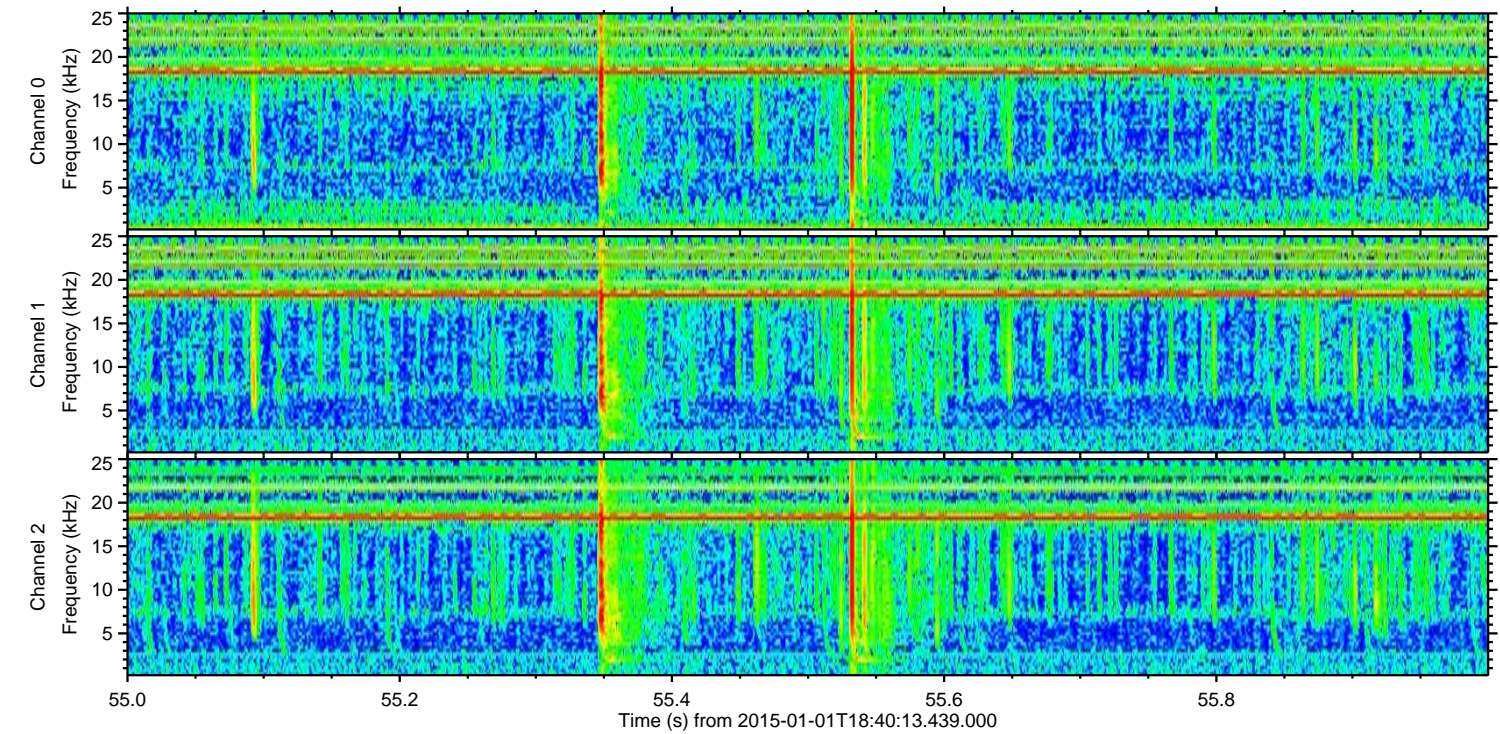
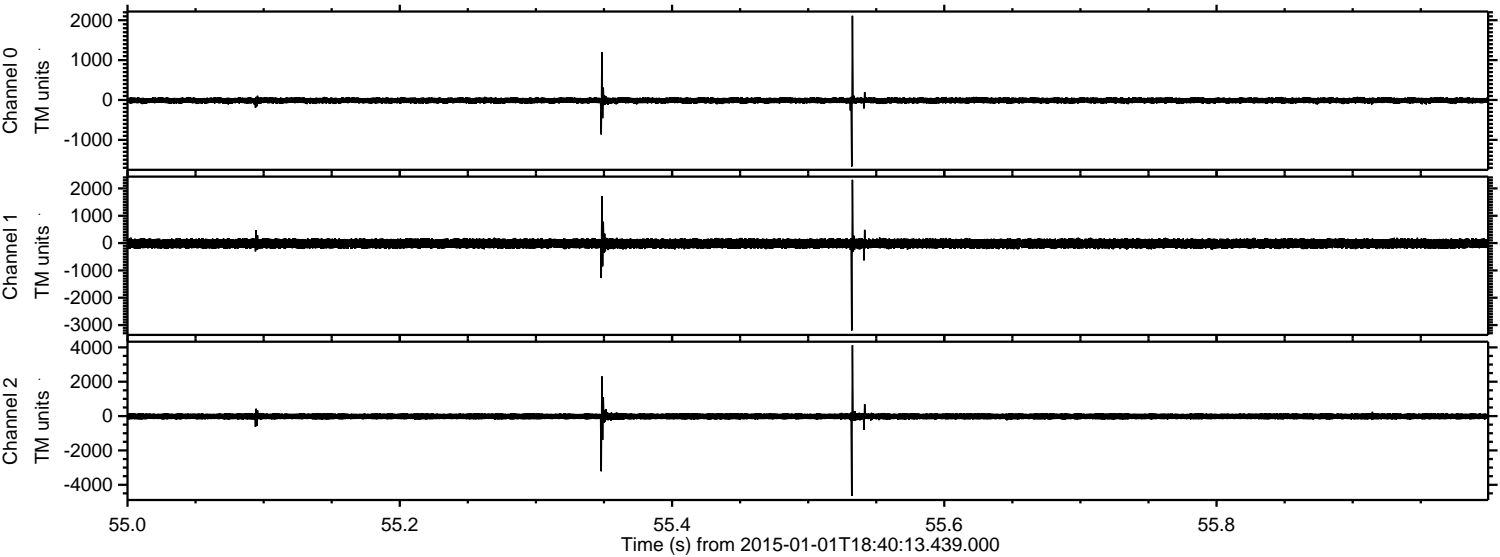

Processed Sat Jan 3 10:16:40 2015 by ELM ver.2012-10-06 from 001__elm20150101_184012__dat00.bin

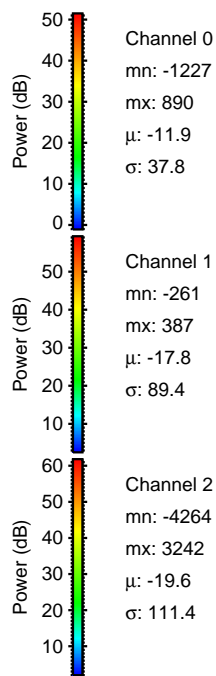
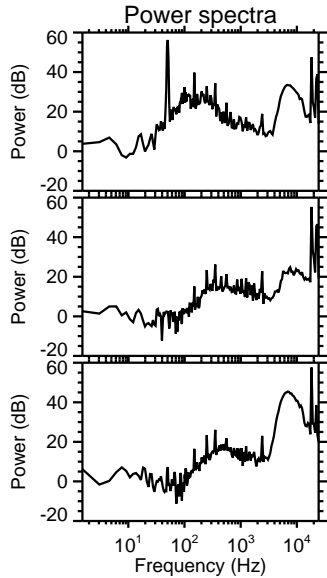
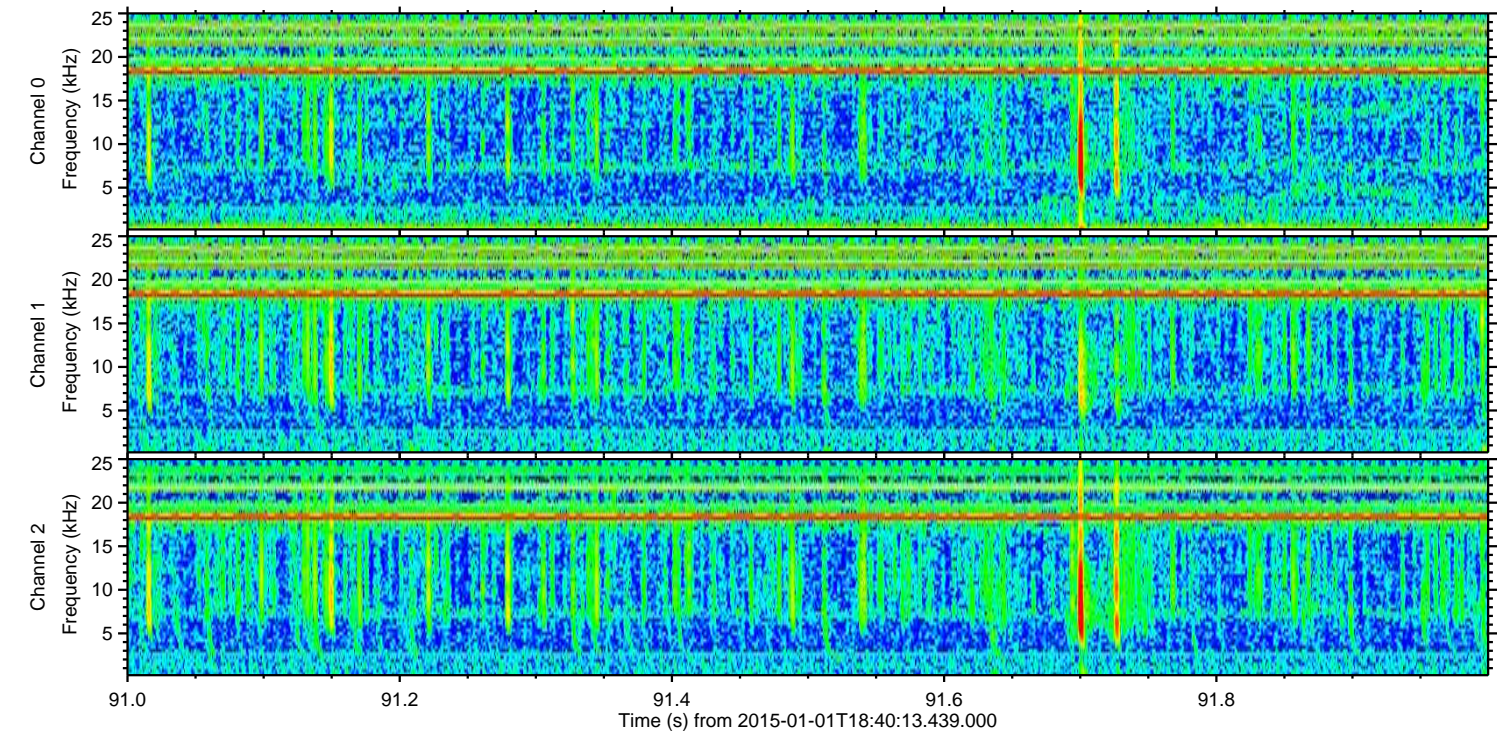
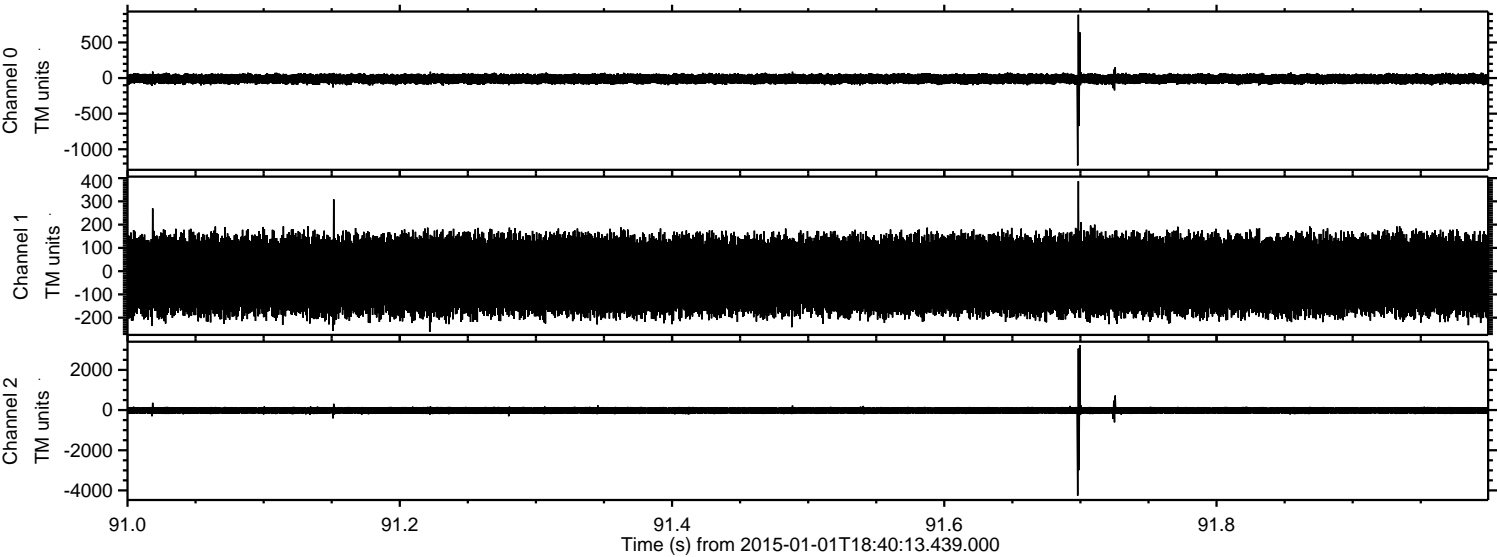

Processed Sat Jan 3 10:16:41 2015 by ELM ver.2012-10-06 from 001__elm20150101_184012__dat00.bin

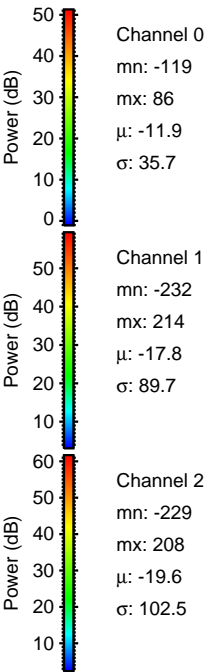
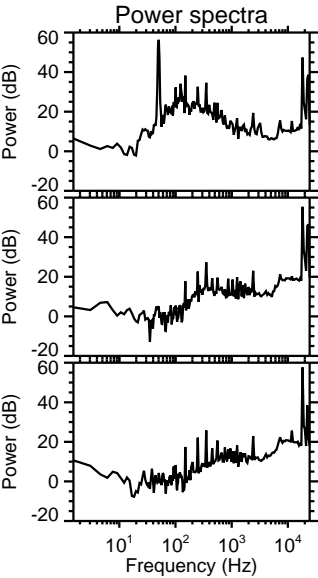
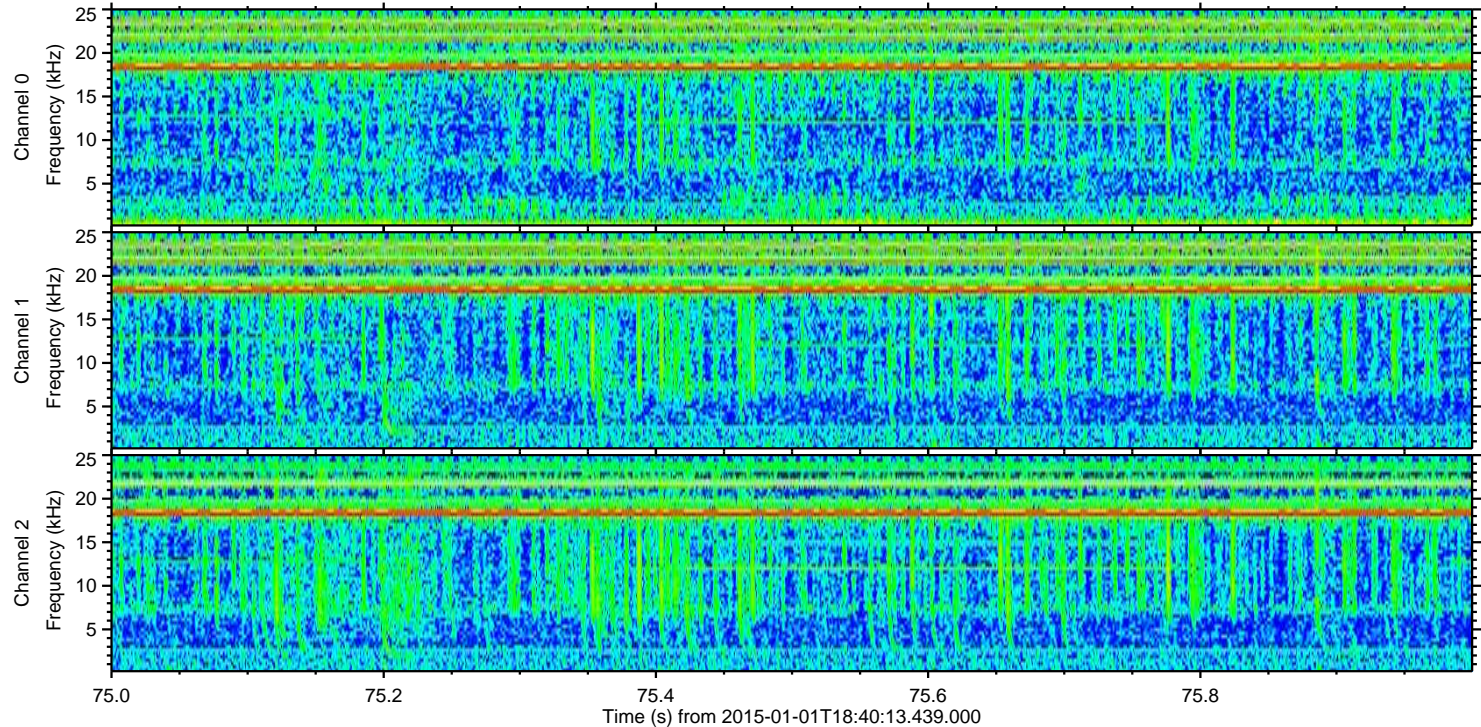
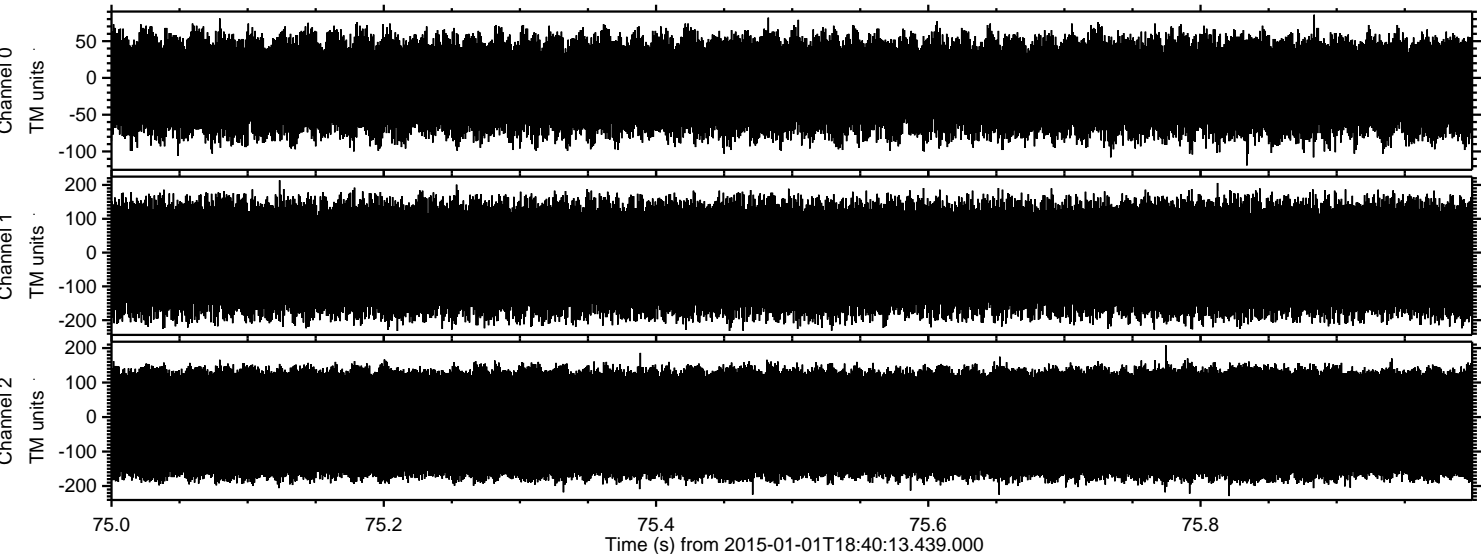

Channel 0
mn: -119
mx: 86
 μ : -11.9
 σ : 35.7

Channel 1
mn: -232
mx: 214
 μ : -17.8
 σ : 89.7

Channel 2
mn: -229
mx: 208
 μ : -19.6
 σ : 102.5