

ELMAVAN 3D WAVEFORMS (Measured data sampled at 50 kHz) 49806 packets of 144 samples from 2015-01-01T15:15:06.885.999.

Processed Sat Jan 3 08:58:12 2015 by ELM ver.2012-10-06 from 001__elm20150101_151505__dat00.bin

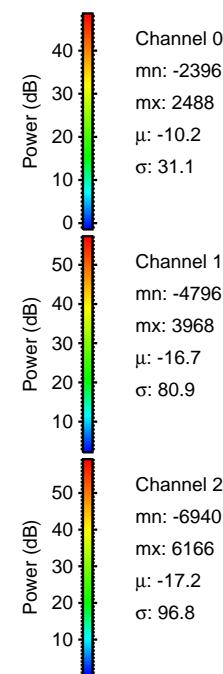

Processed Sat Jan 3 08:58:25 2015 by ELM ver.2012-10-06 from 001__elm20150101_151505__dat00.bin

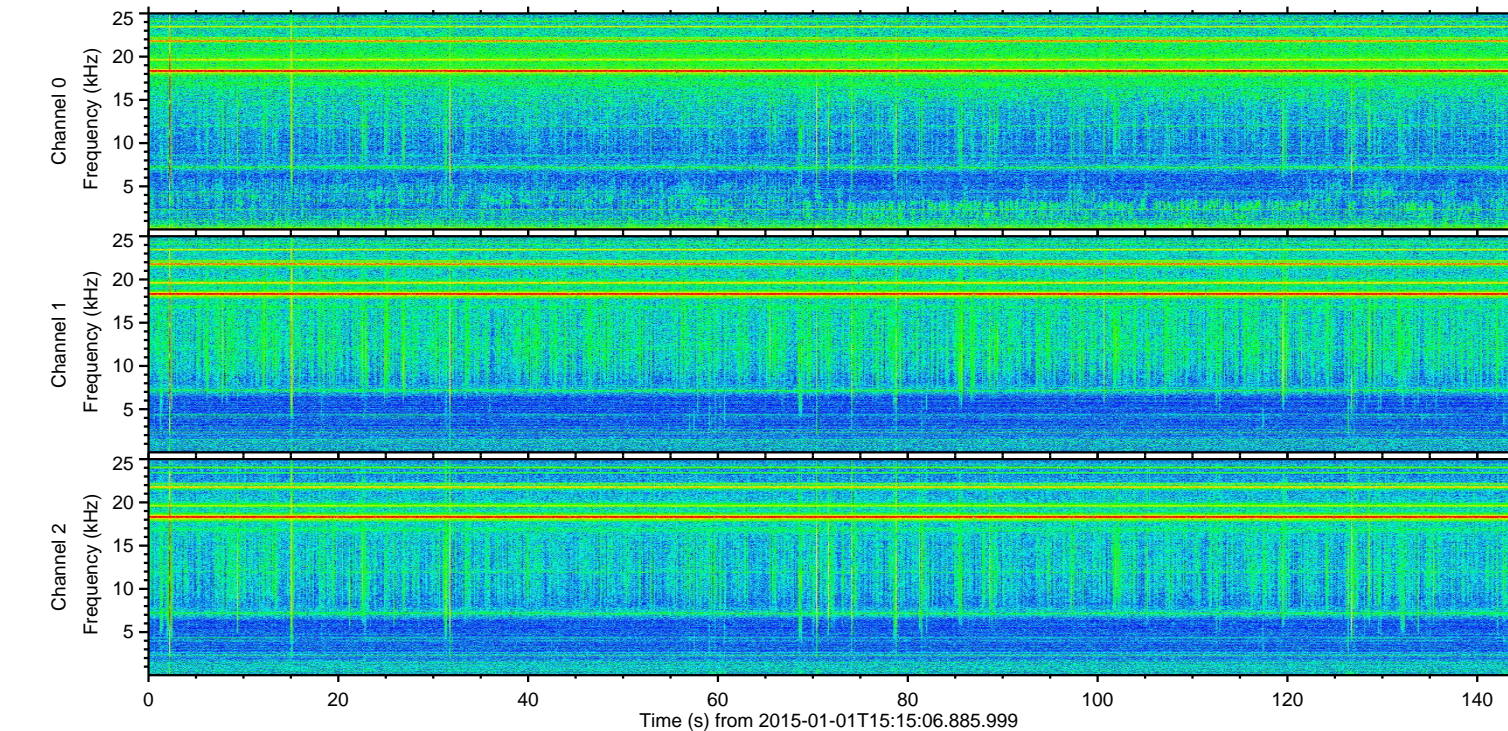
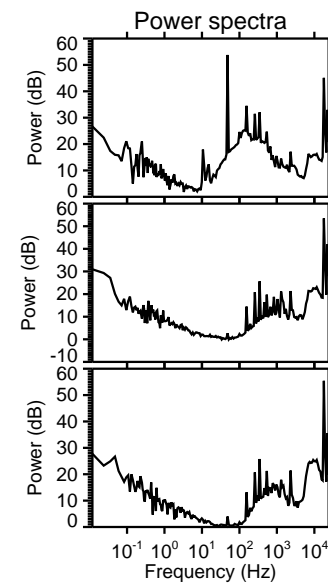
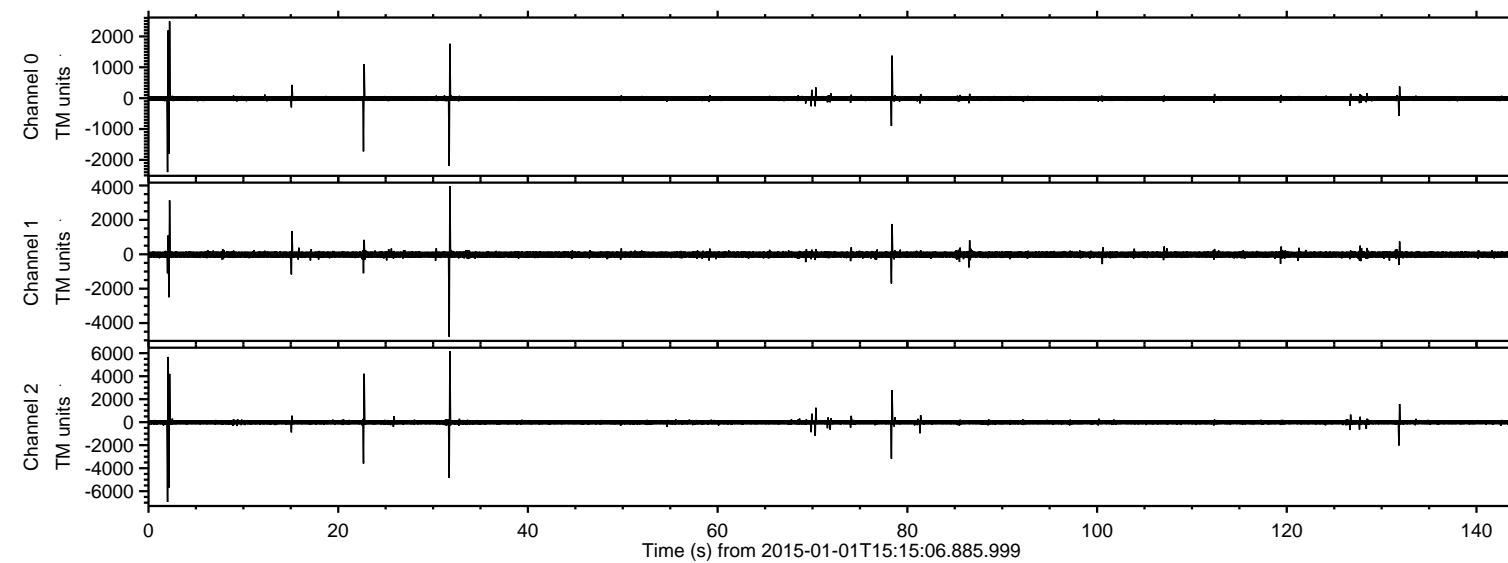
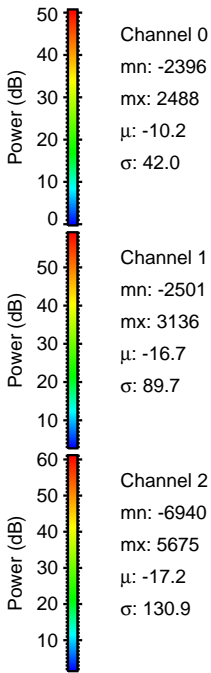
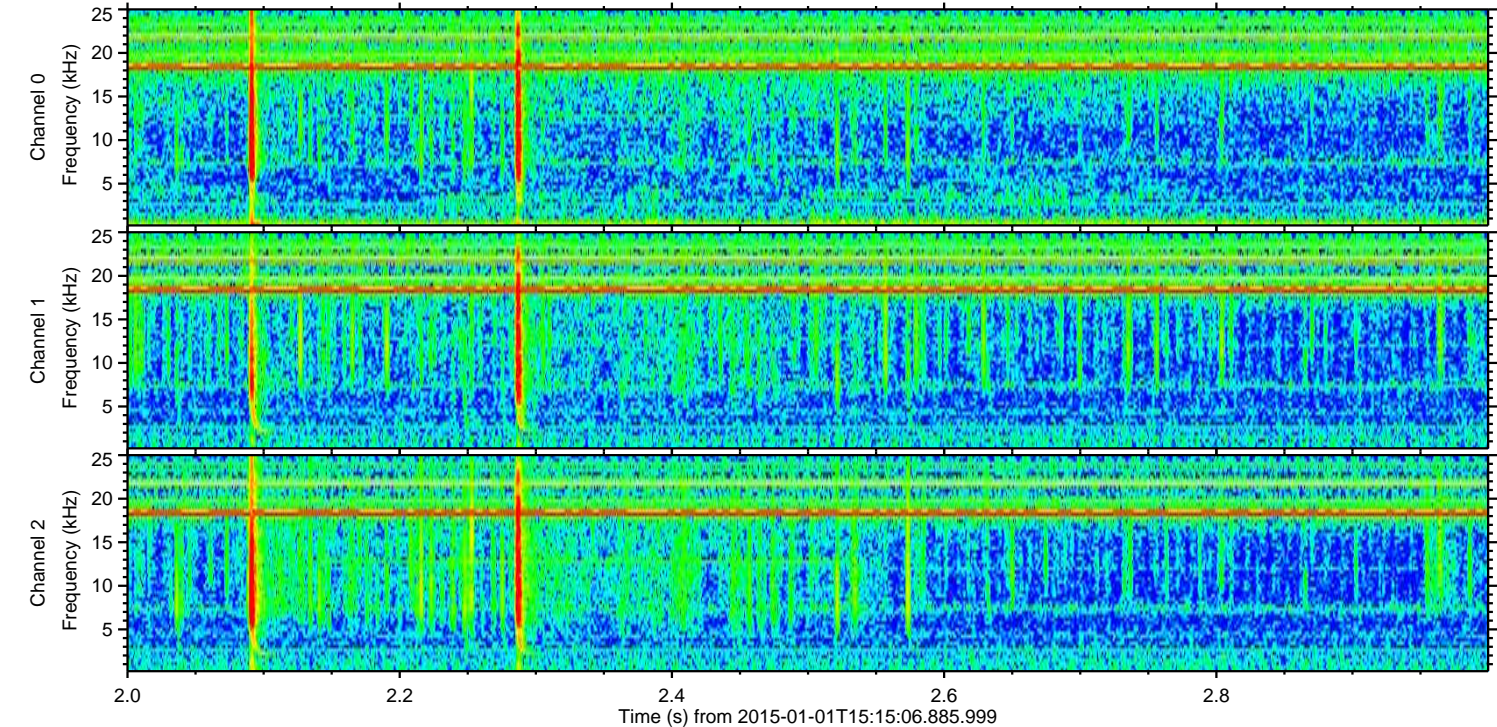
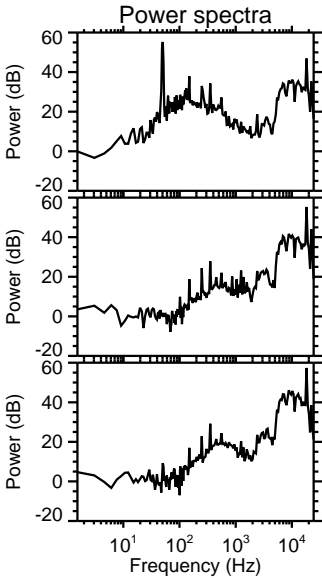
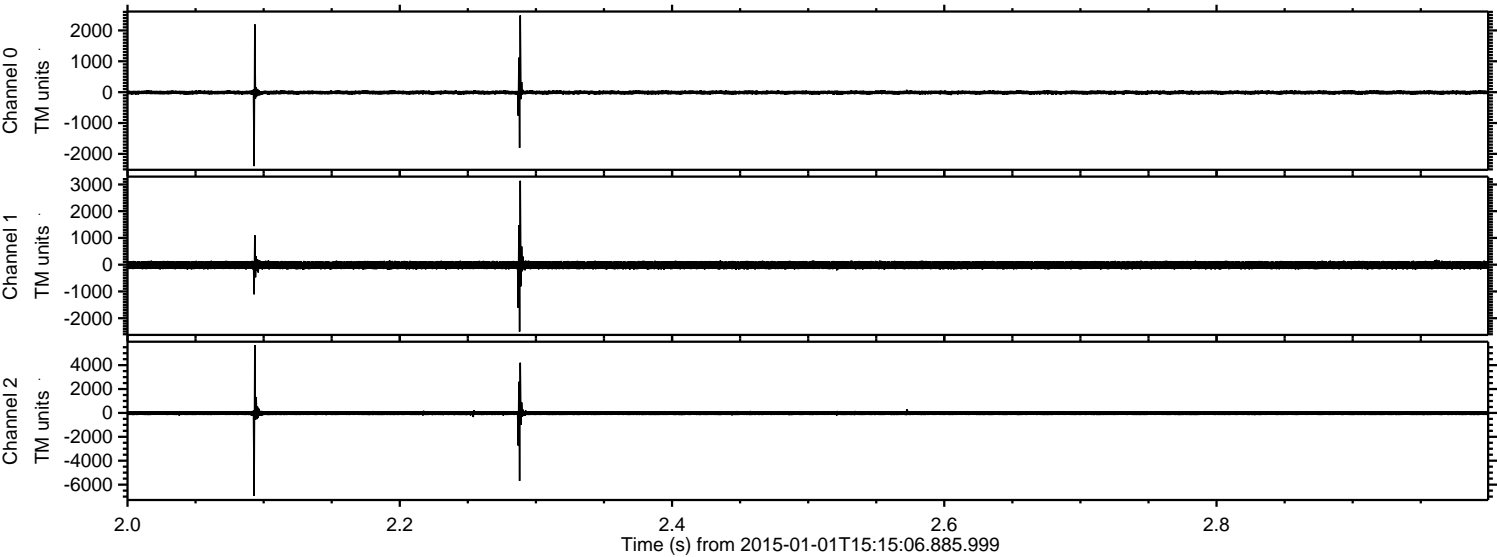

Processed Sat Jan 3 08:58:26 2015 by ELM ver.2012-10-06 from 001__elm20150101_151505__dat00.bin

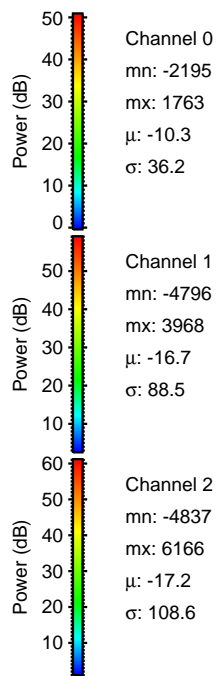
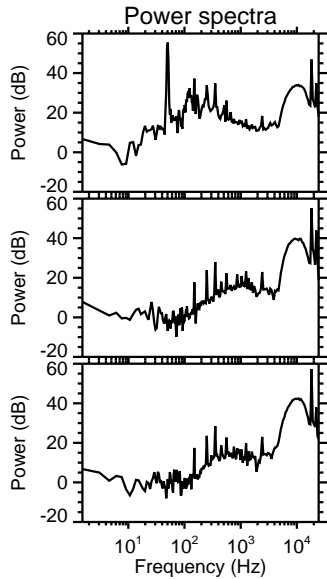
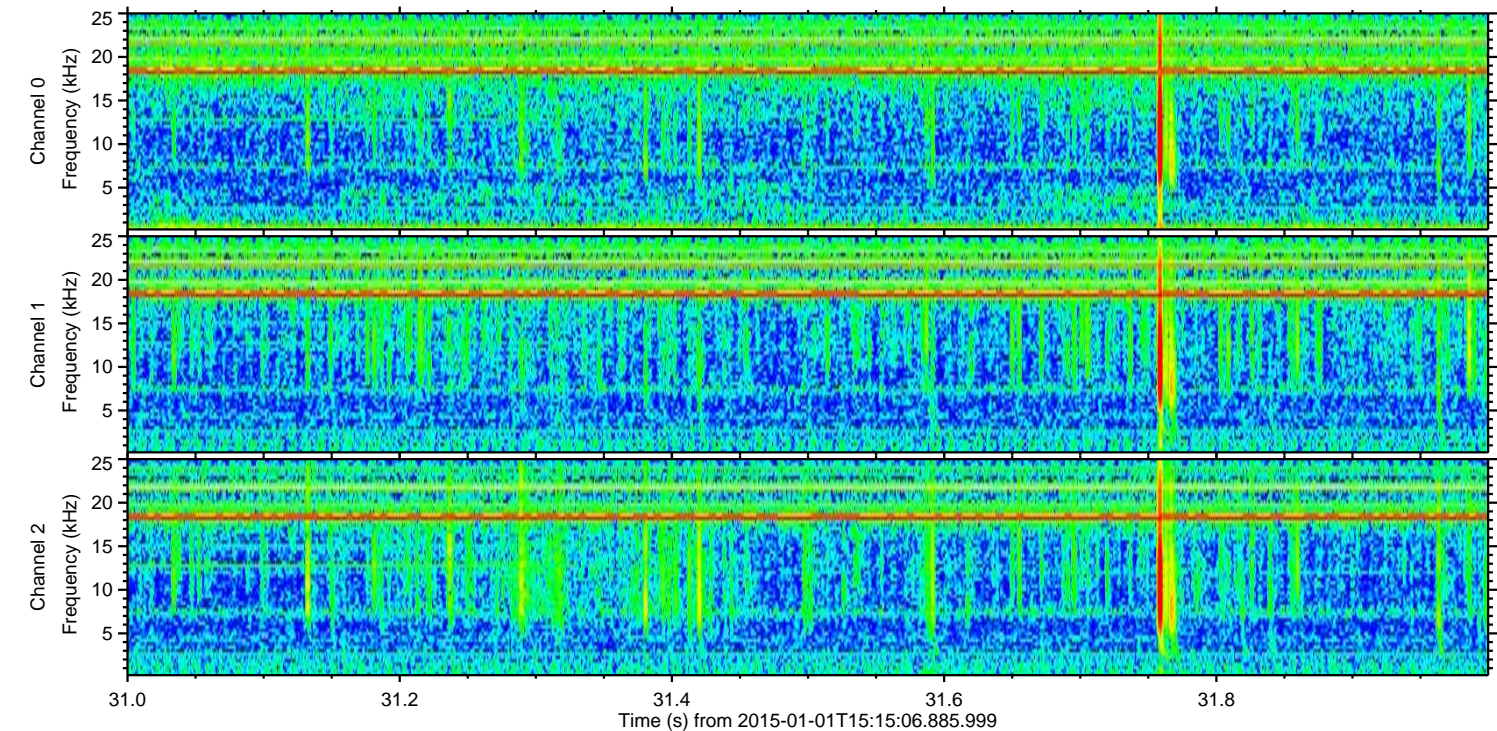
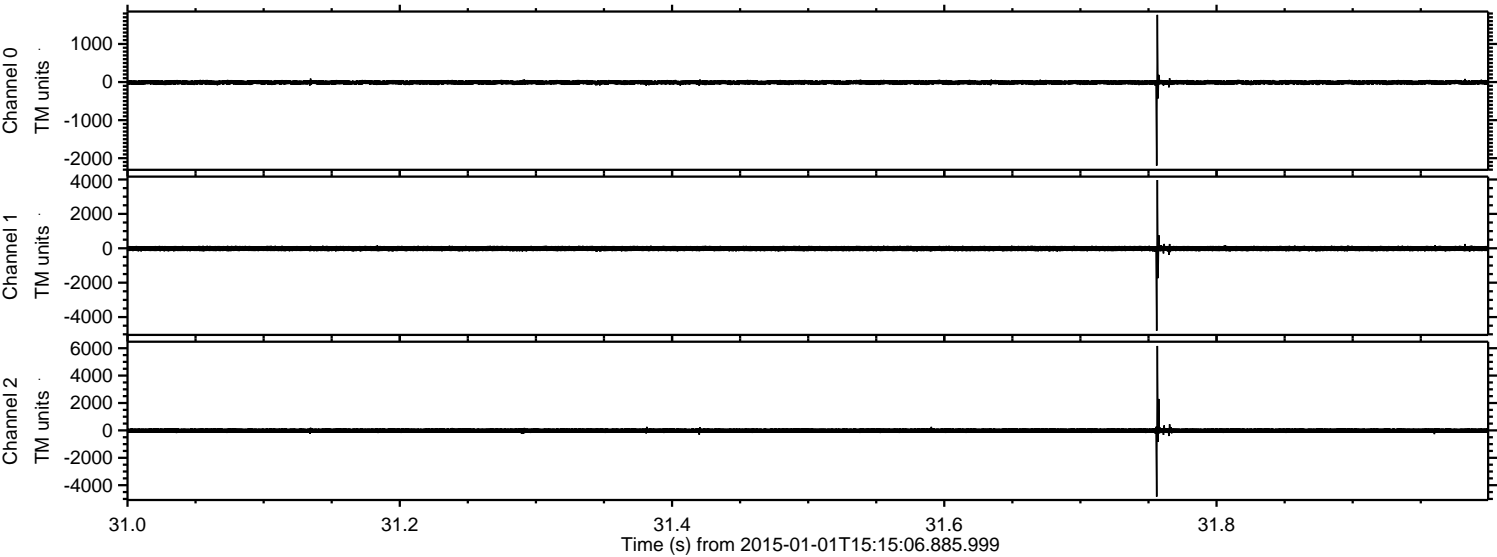

Processed Sat Jan 3 08:58:27 2015 by ELM ver.2012-10-06 from 001__elm20150101_151505__dat00.bin

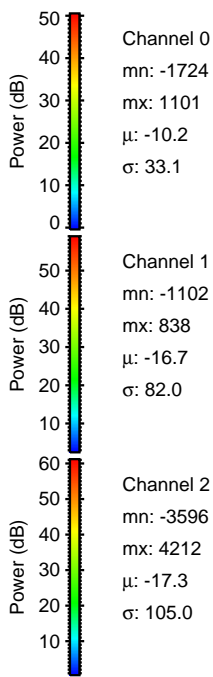
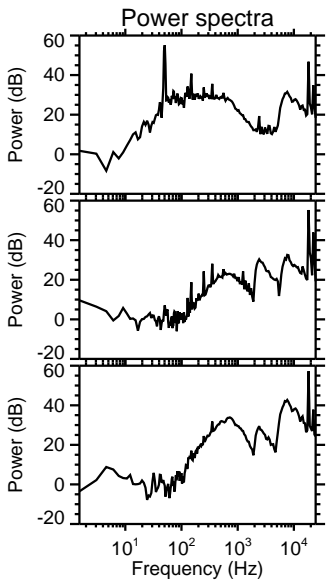
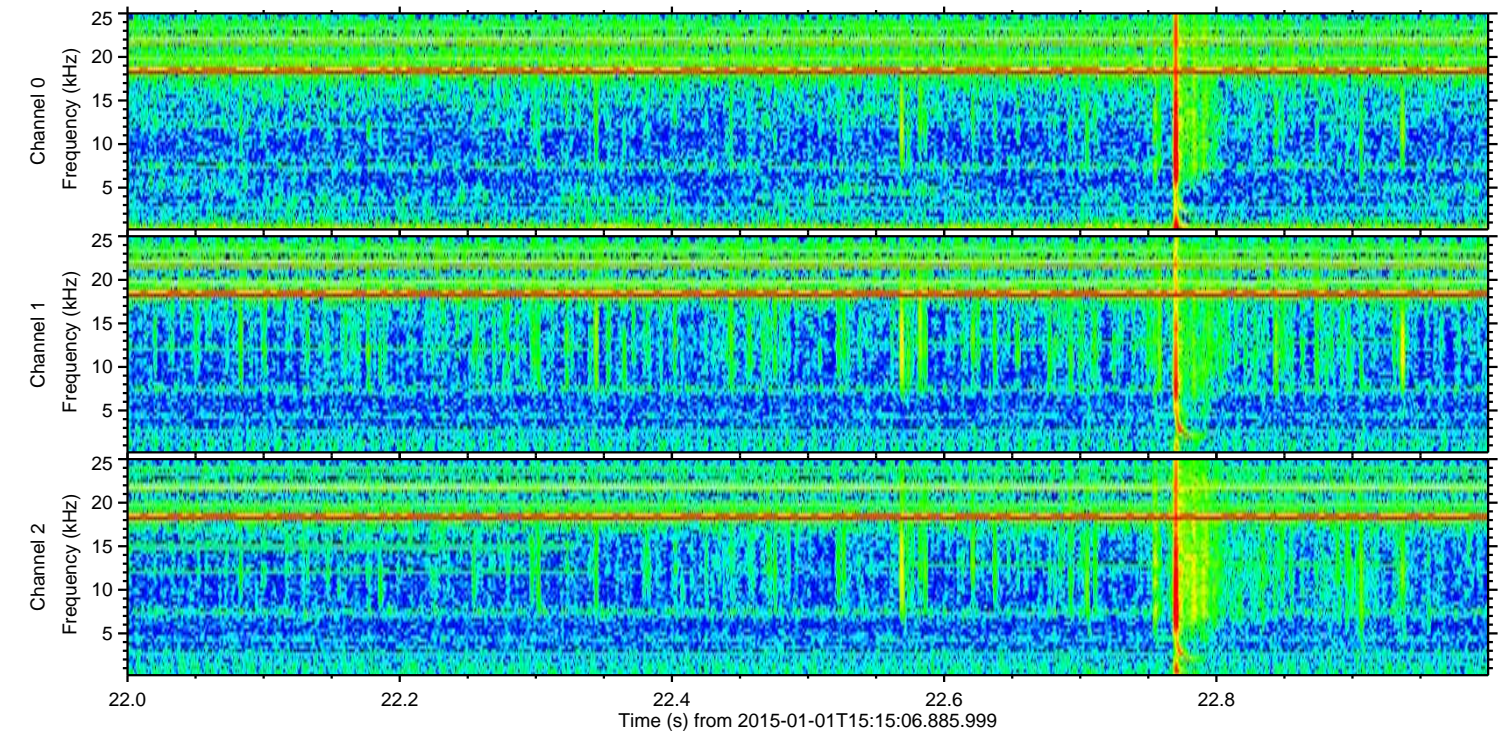
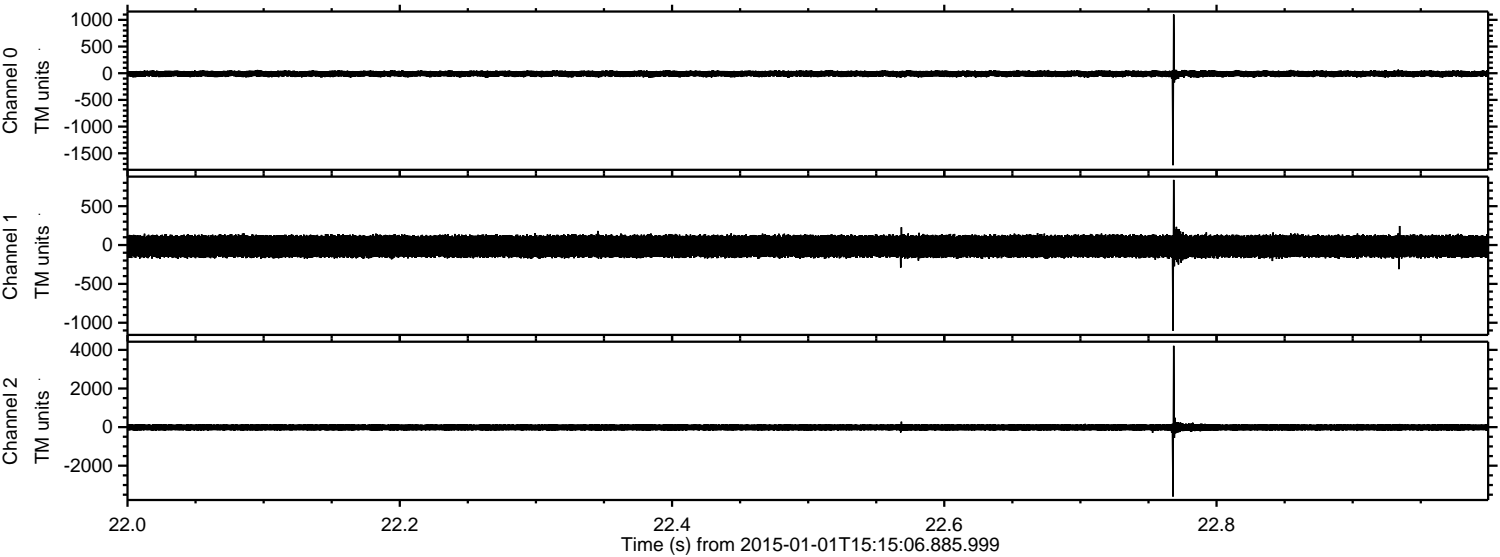

Processed Sat Jan 3 08:58:28 2015 by ELM ver.2012-10-06 from 001__elm20150101_151505__dat00.bin

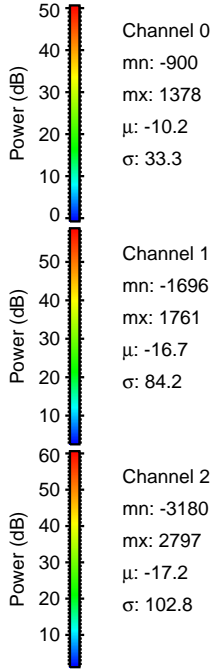
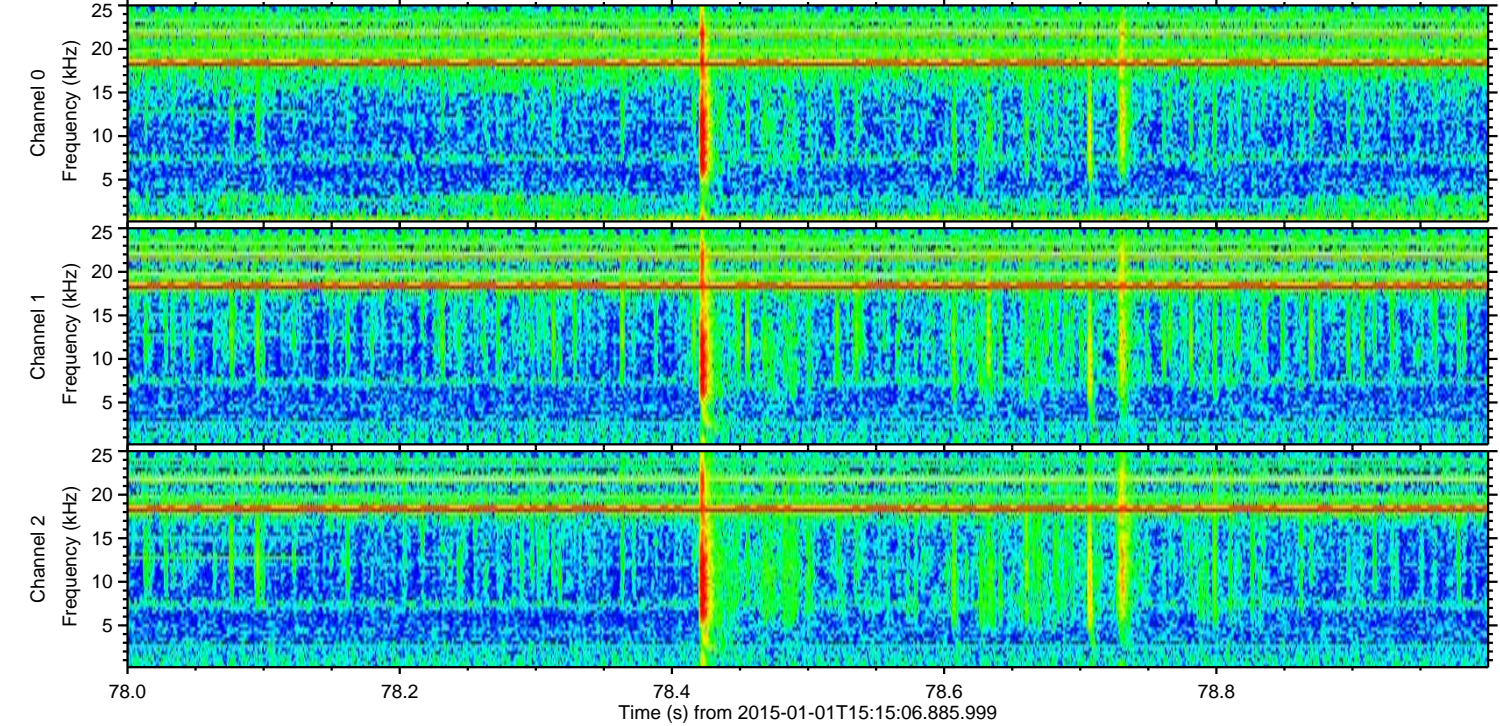
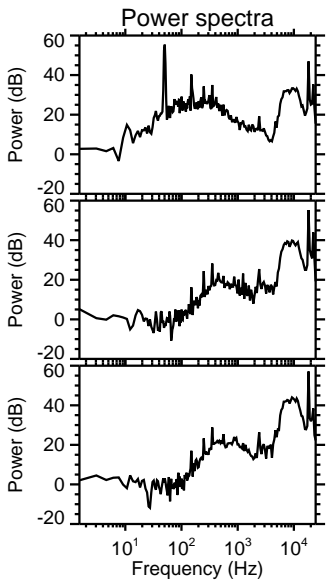
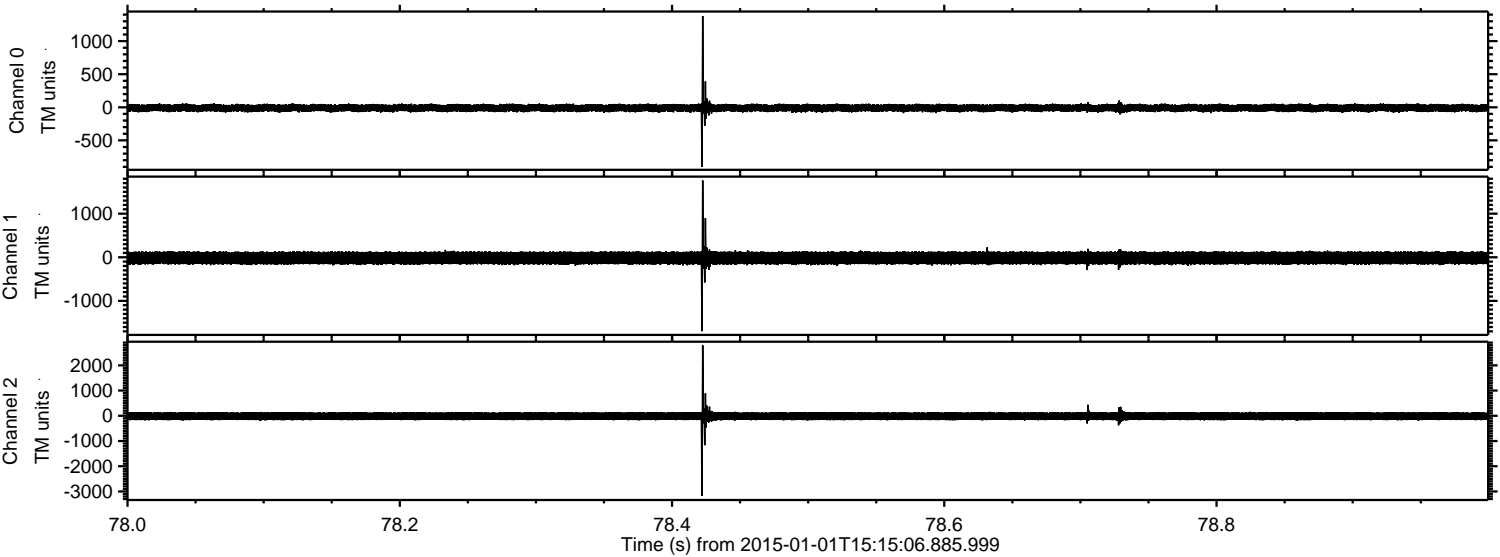

ELMAVAN 3D WAVEFORMS (Measured data sampled at 50 kHz) 49806 packets of 144 samples from 2015-01-01T15:15:06.885.999. Part 132/144

Processed Sat Jan 3 08:58:29 2015 by ELM ver.2012-10-06 from 001__elm20150101_151505__dat00.bin

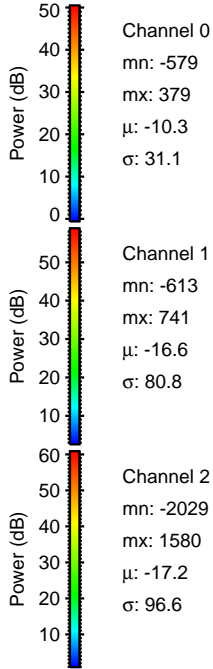
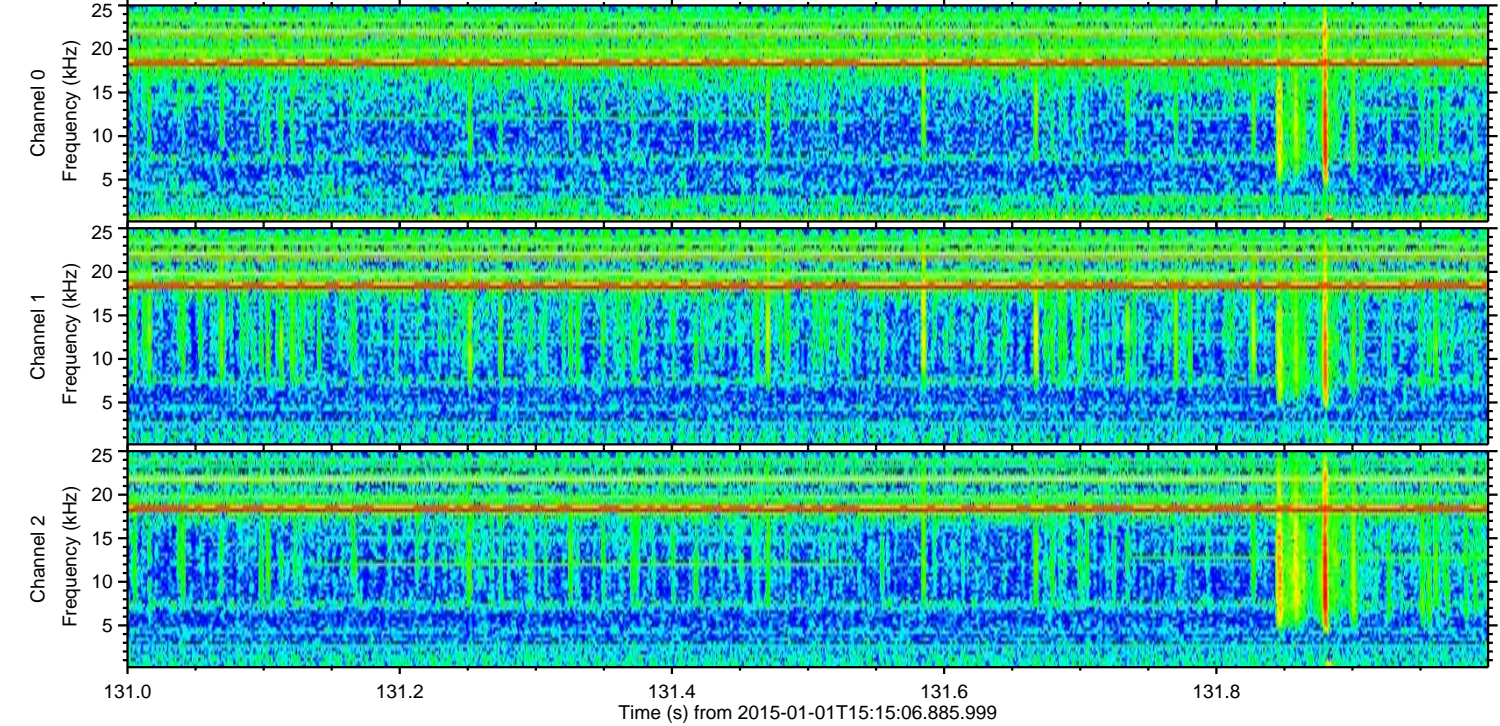
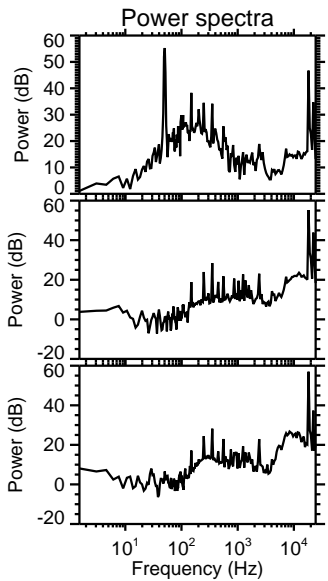
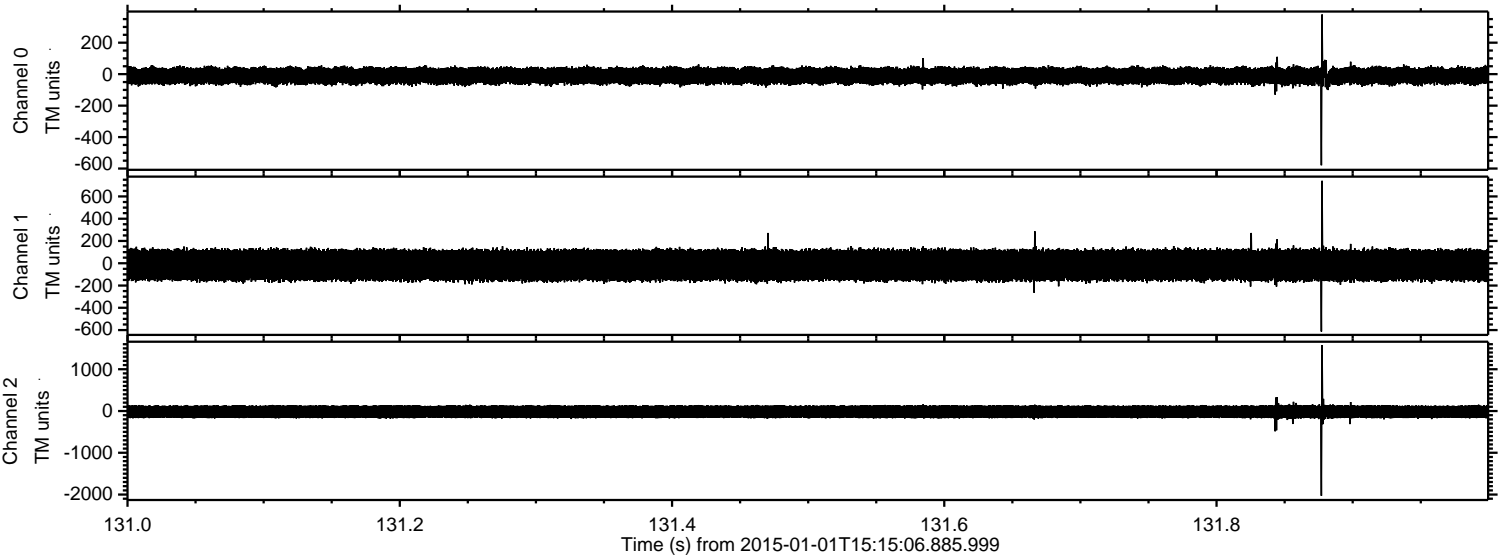

Processed Sat Jan 3 08:58:30 2015 by ELM ver.2012-10-06 from 001__elm20150101_151505__dat00.bin

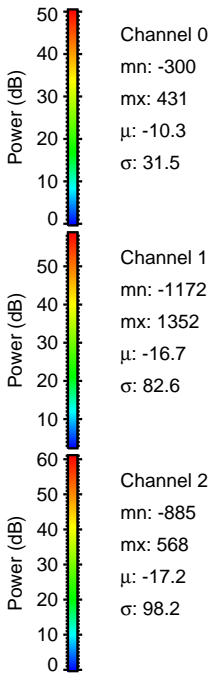
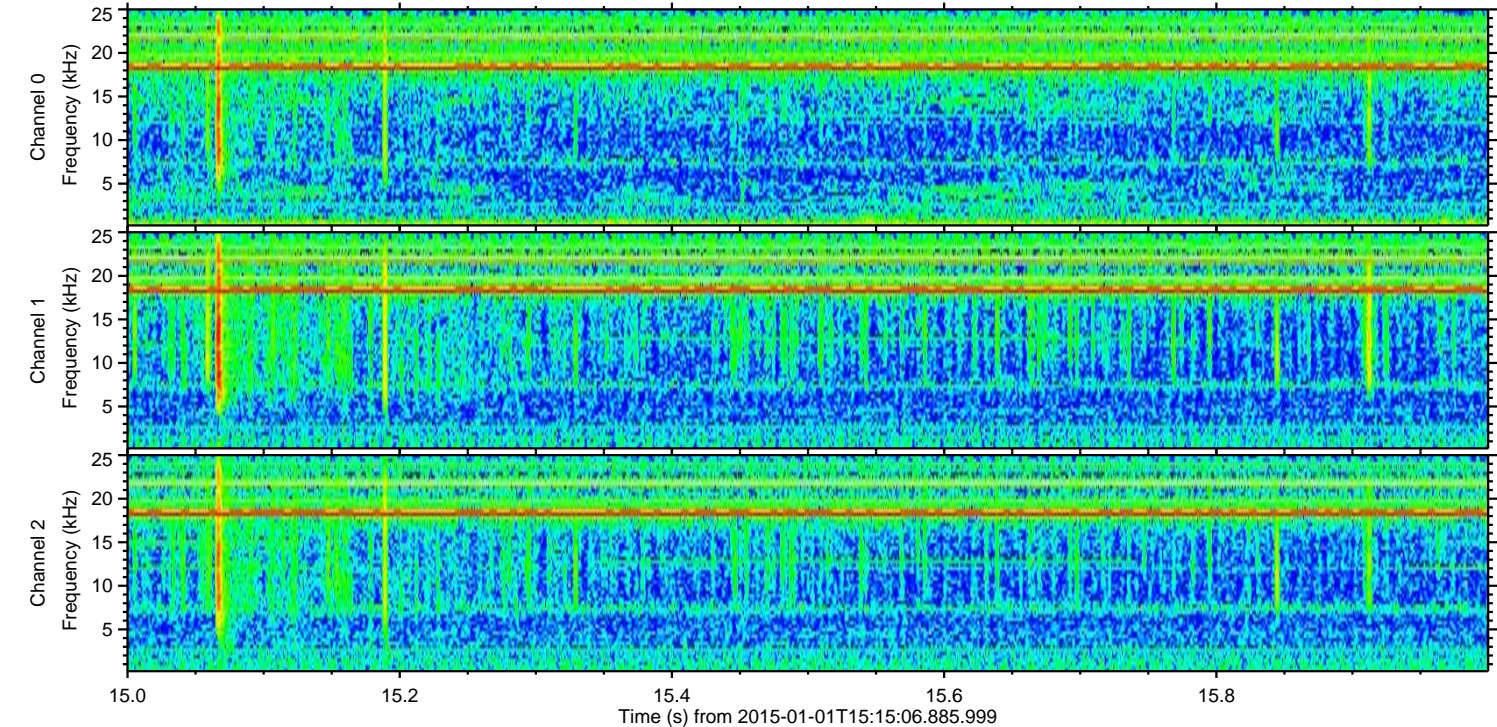
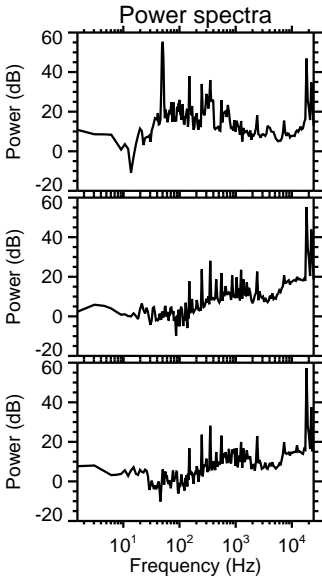
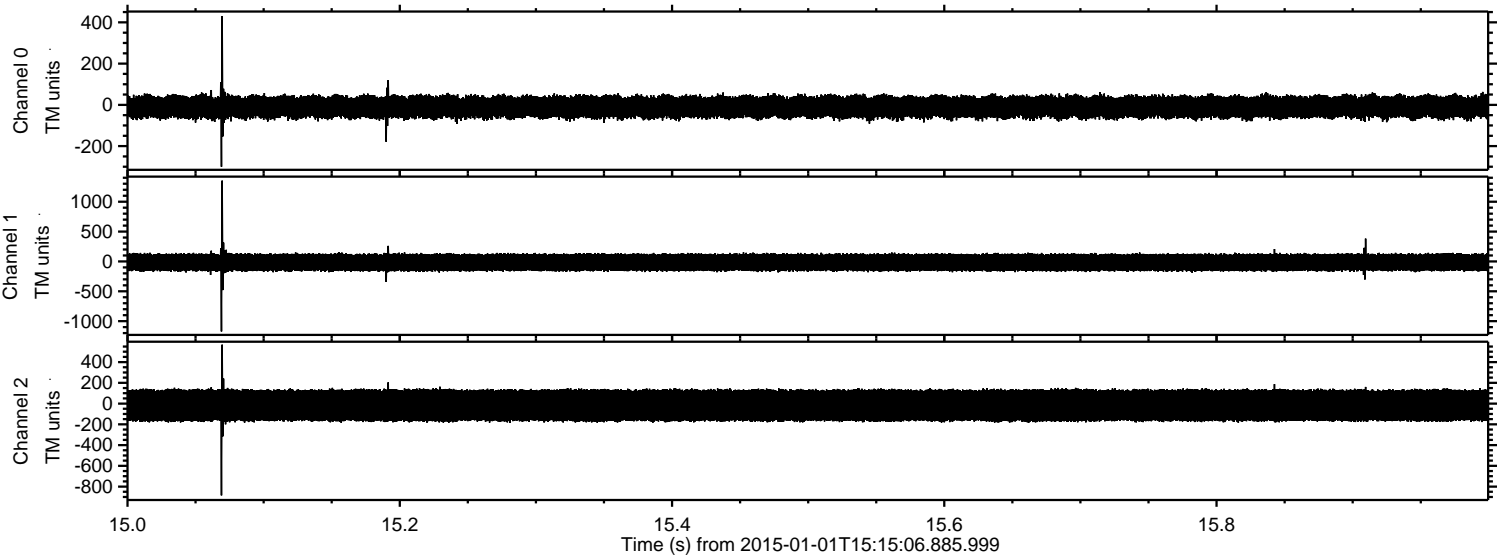

Processed Sat Jan 3 08:58:31 2015 by ELM ver.2012-10-06 from 001__elm20150101_151505__dat00.bin

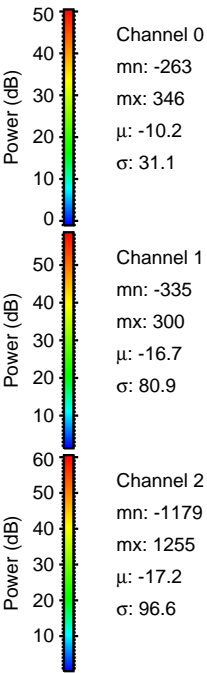
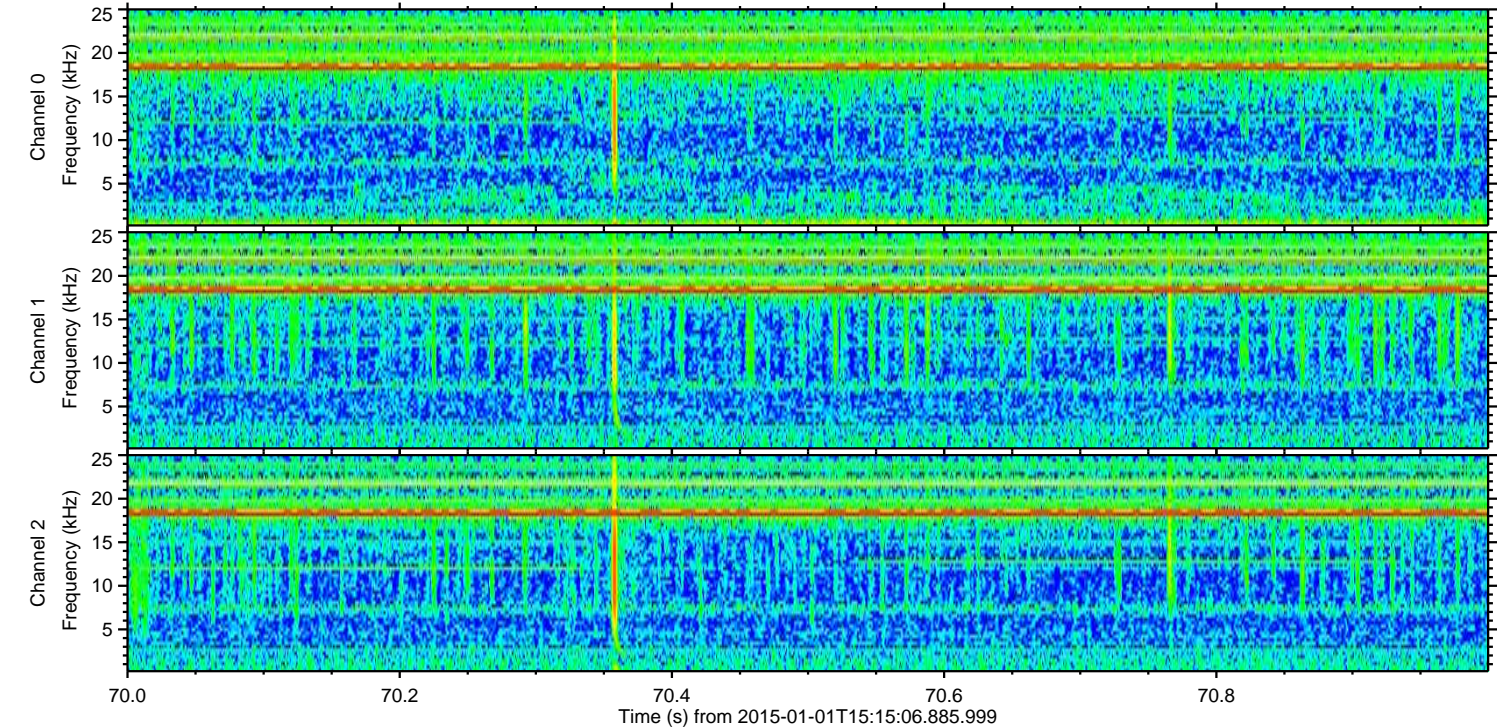
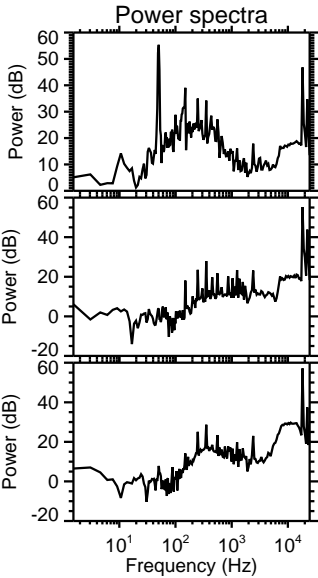
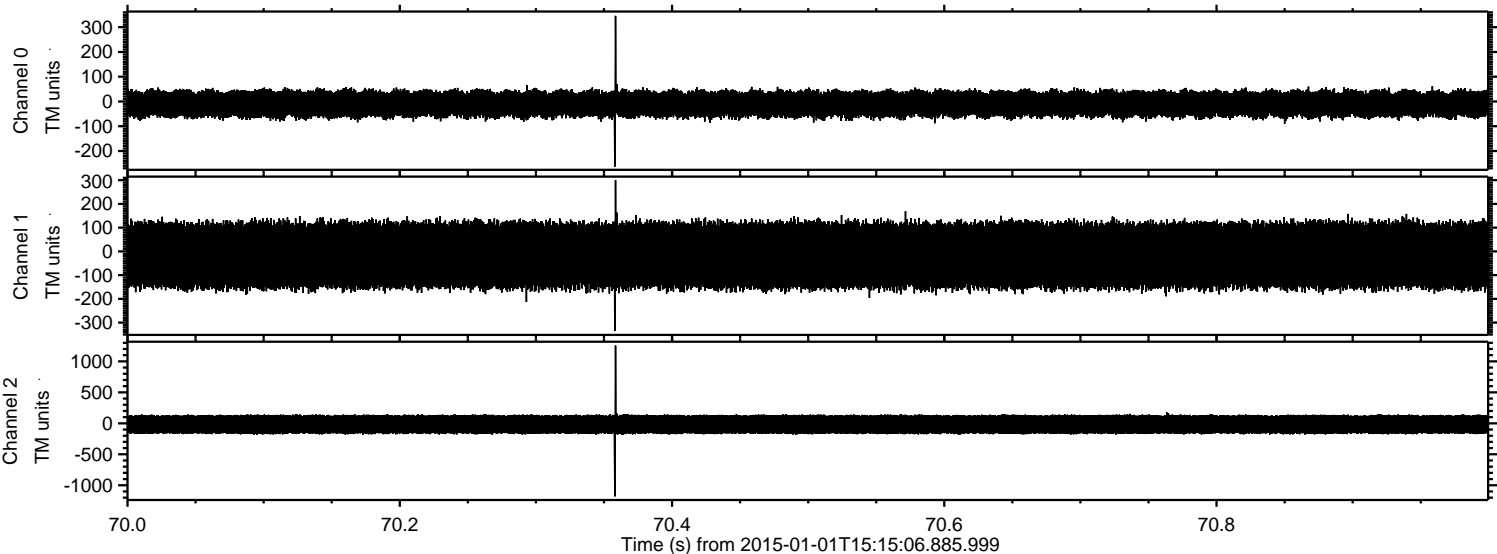

Processed Sat Jan 3 08:58:32 2015 by ELM ver.2012-10-06 from 001__elm20150101_151505__dat00.bin

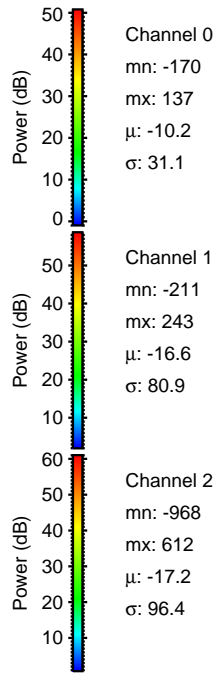
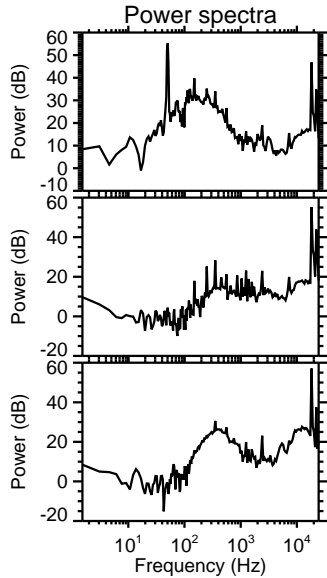
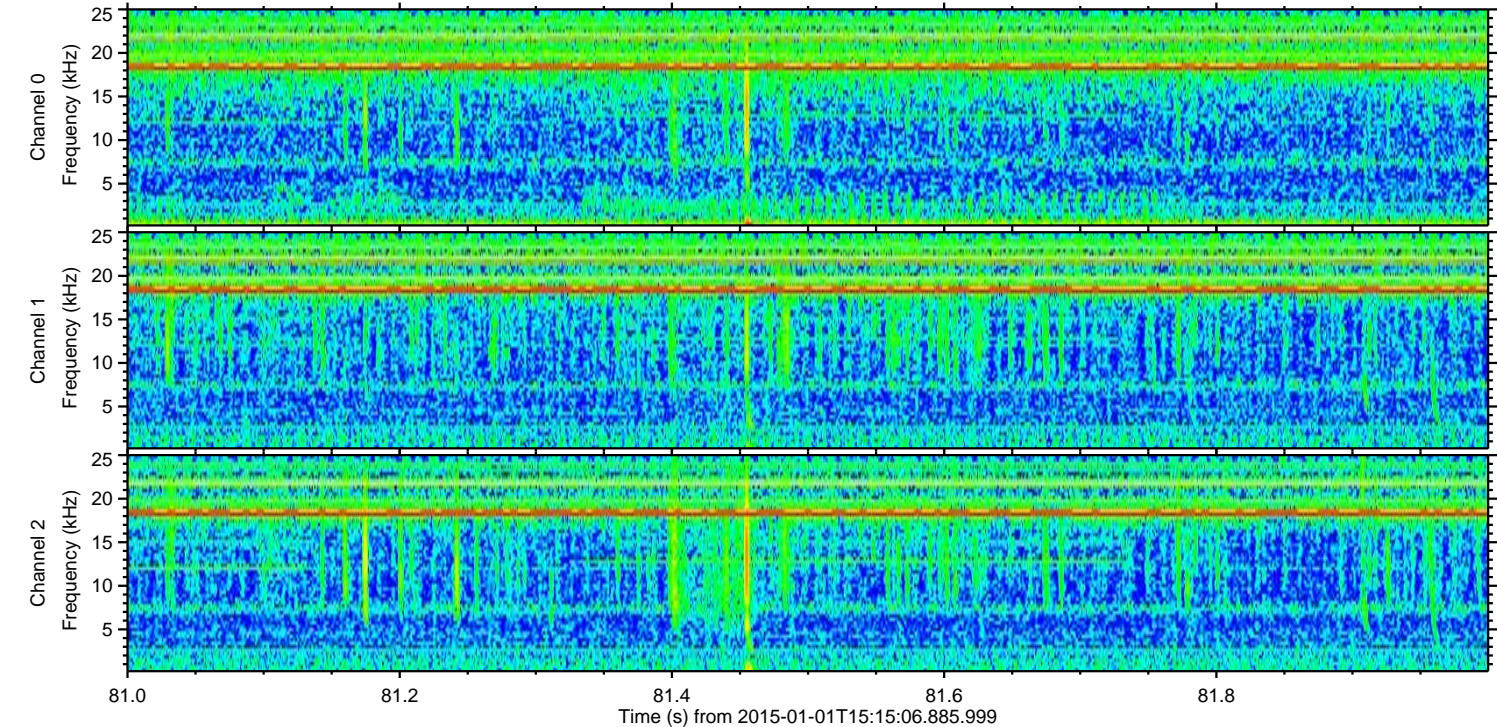
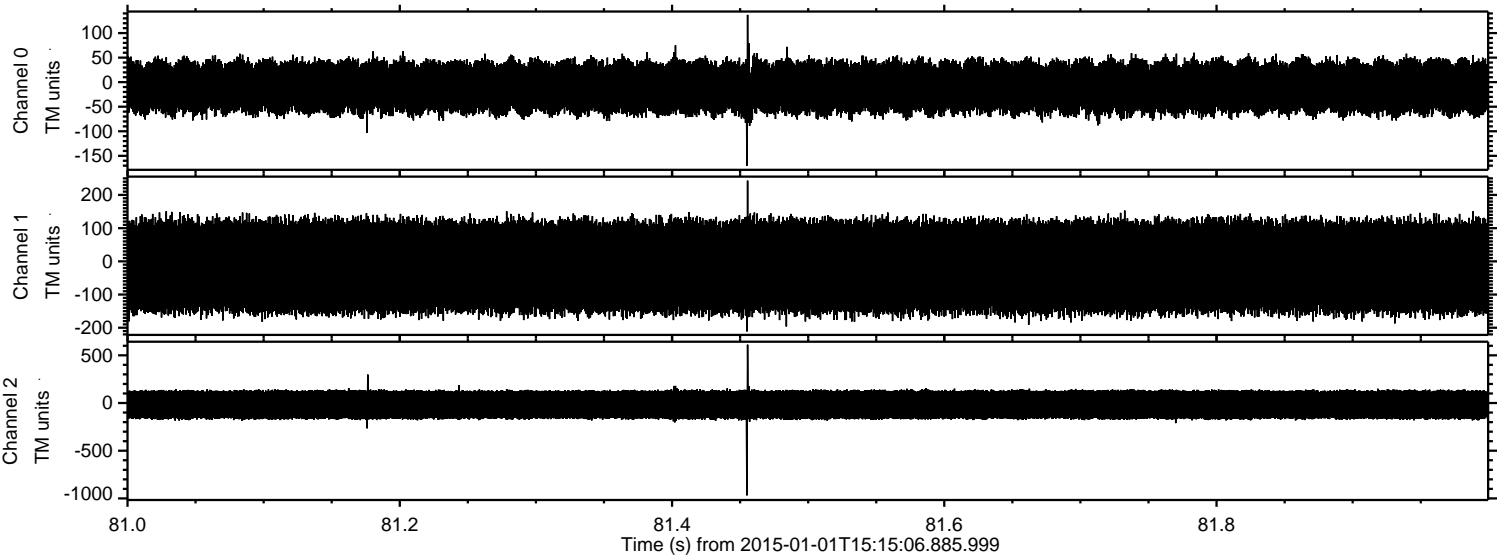

Processed Sat Jan 3 08:58:33 2015 by ELM ver.2012-10-06 from 001__elm20150101_151505__dat00.bin

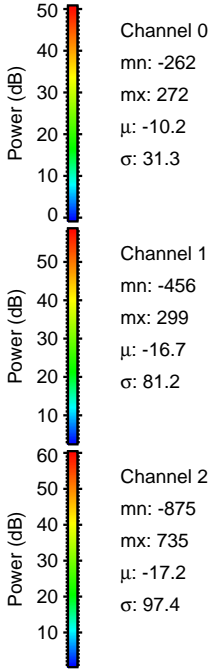
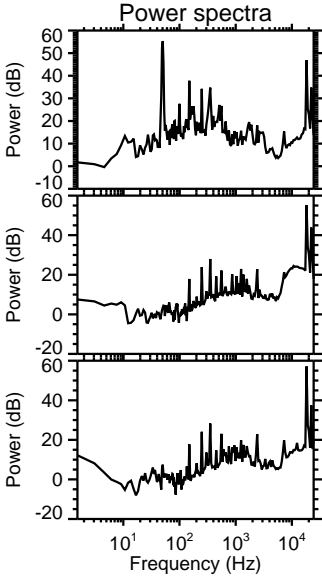
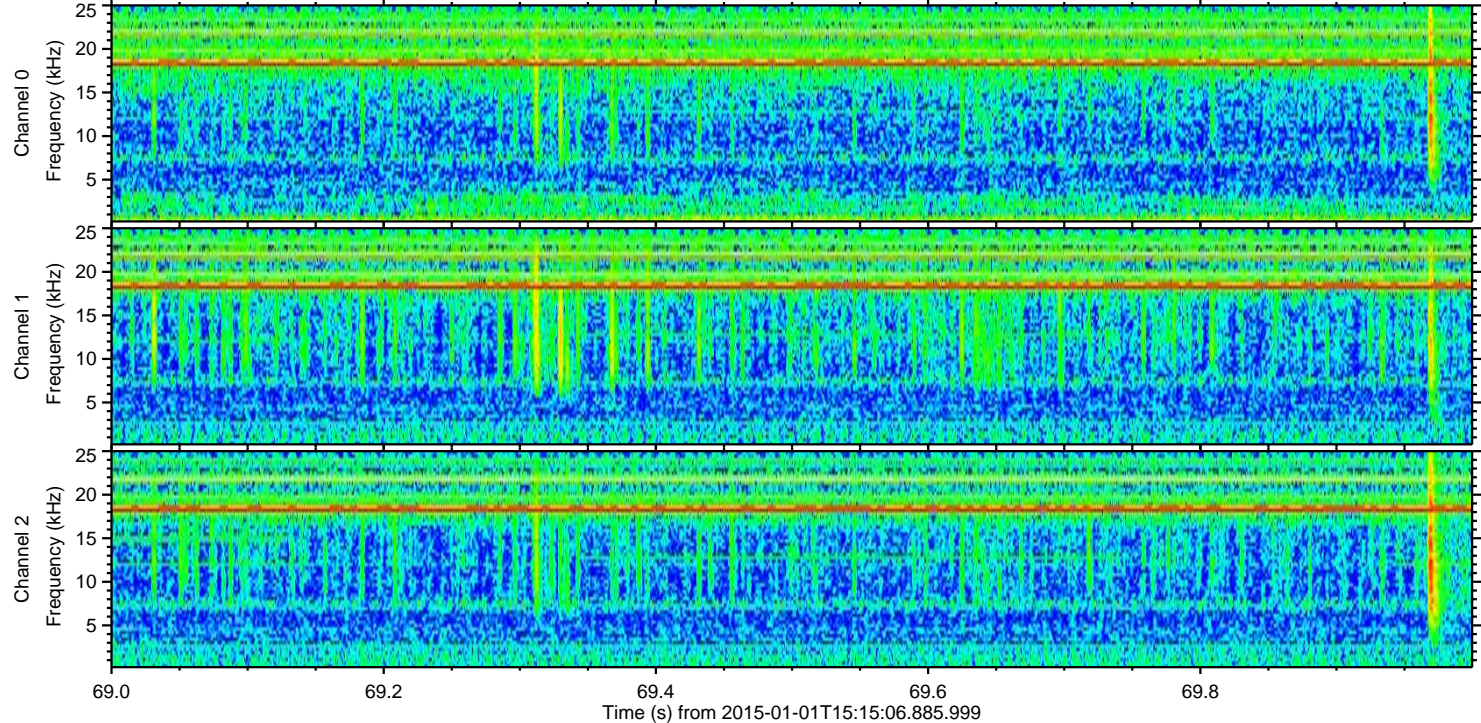
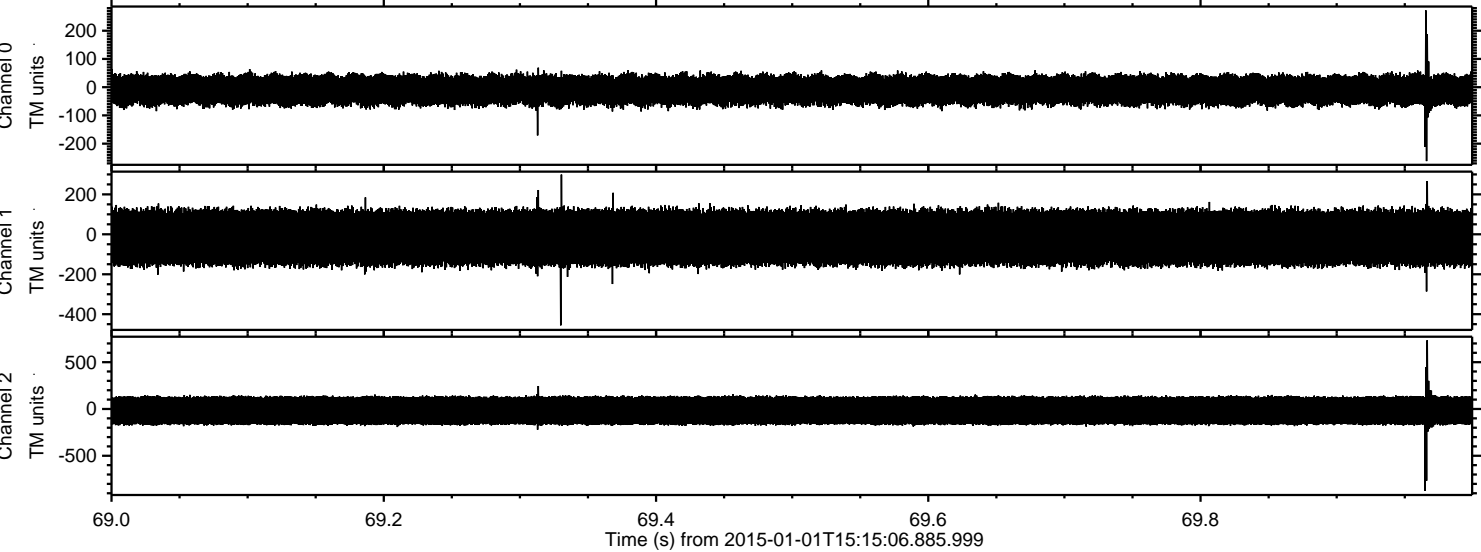

ELMAVAN 3D WAVEFORMS (Measured data sampled at 50 kHz) 49806 packets of 144 samples from 2015-01-01T15:15:06.885.999. Part 121/144

