

ELMAVAN 3D WAVEFORMS (Measured data sampled at 50 kHz) 49805 packets of 144 samples from 2015-01-01T15:00:06.413.000.

Processed Sat Jan 3 08:54:44 2015 by ELM ver.2012-10-06 from 001__elm20150101_150005__dat00.bin

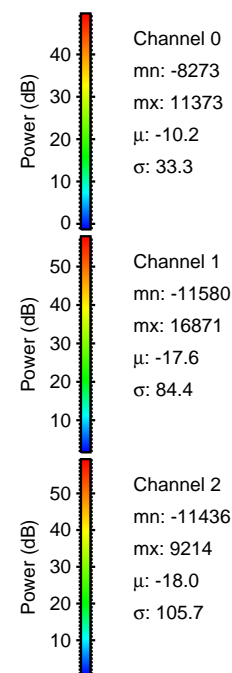

Processed Sat Jan 3 08:55:01 2015 by ELM ver.2012-10-06 from 001__elm20150101_150005__dat00.bin

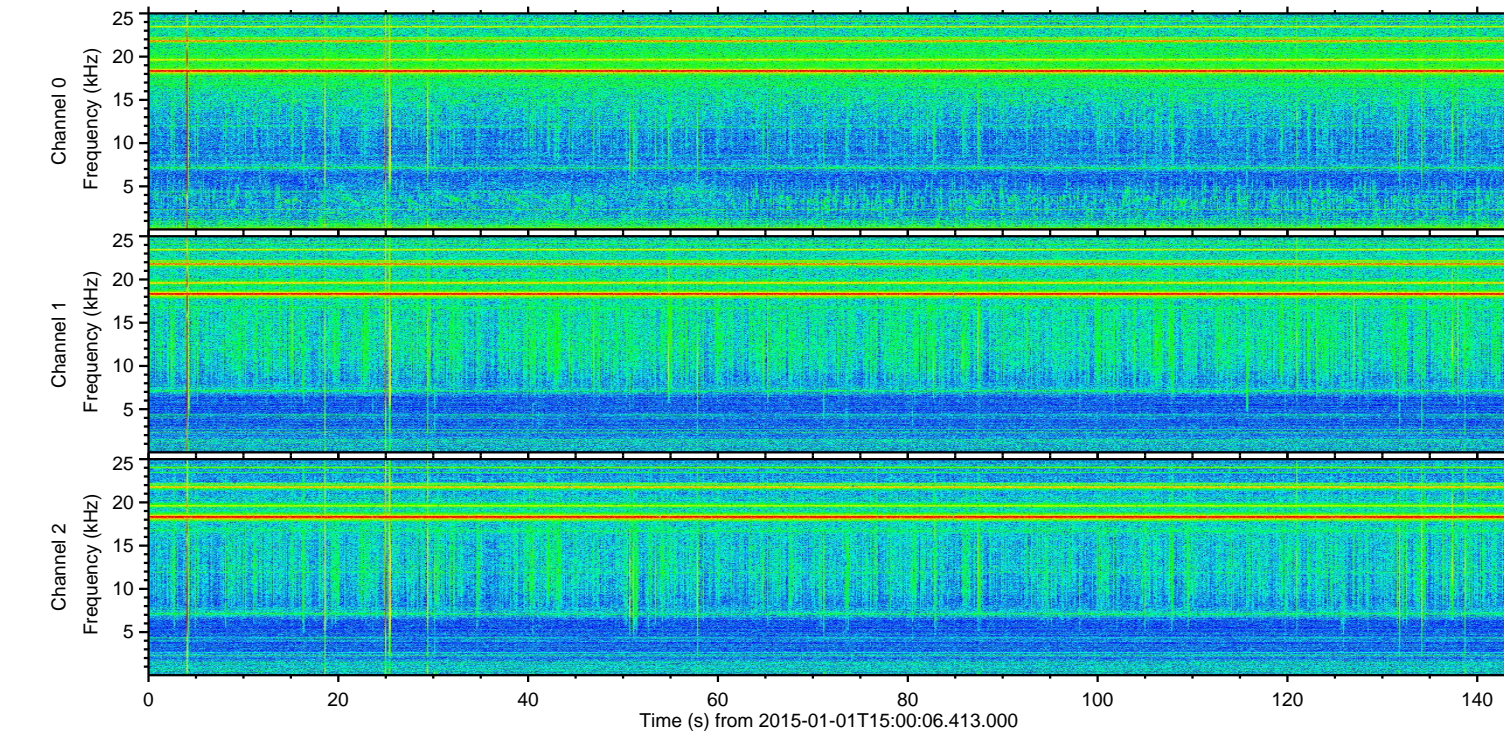
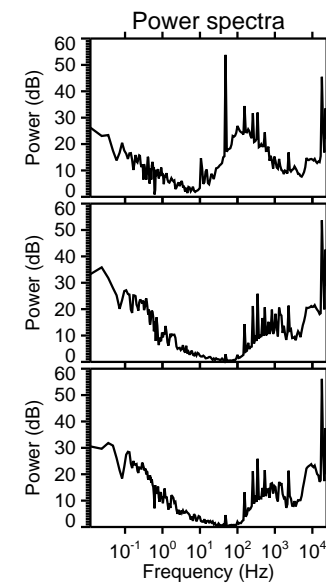
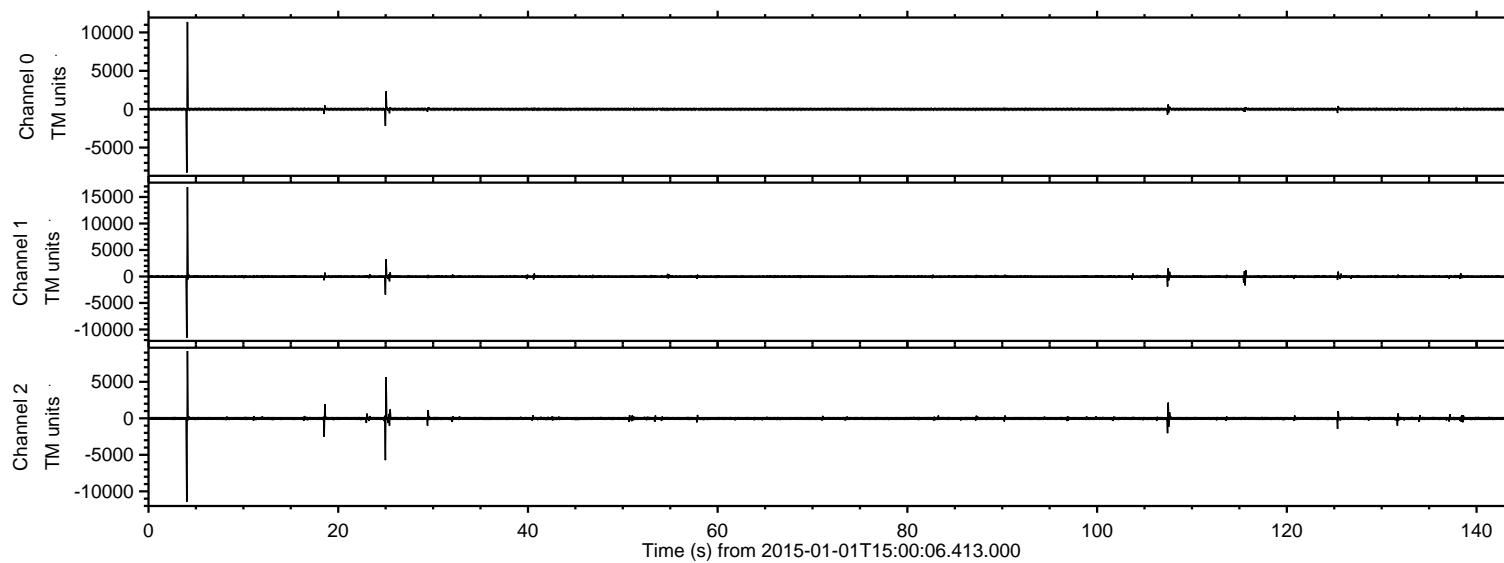
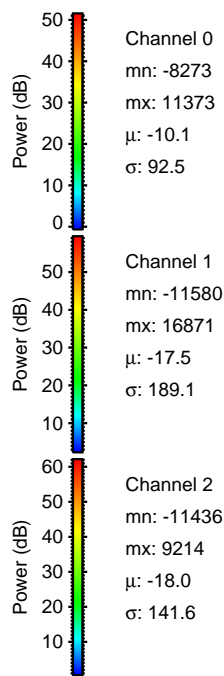
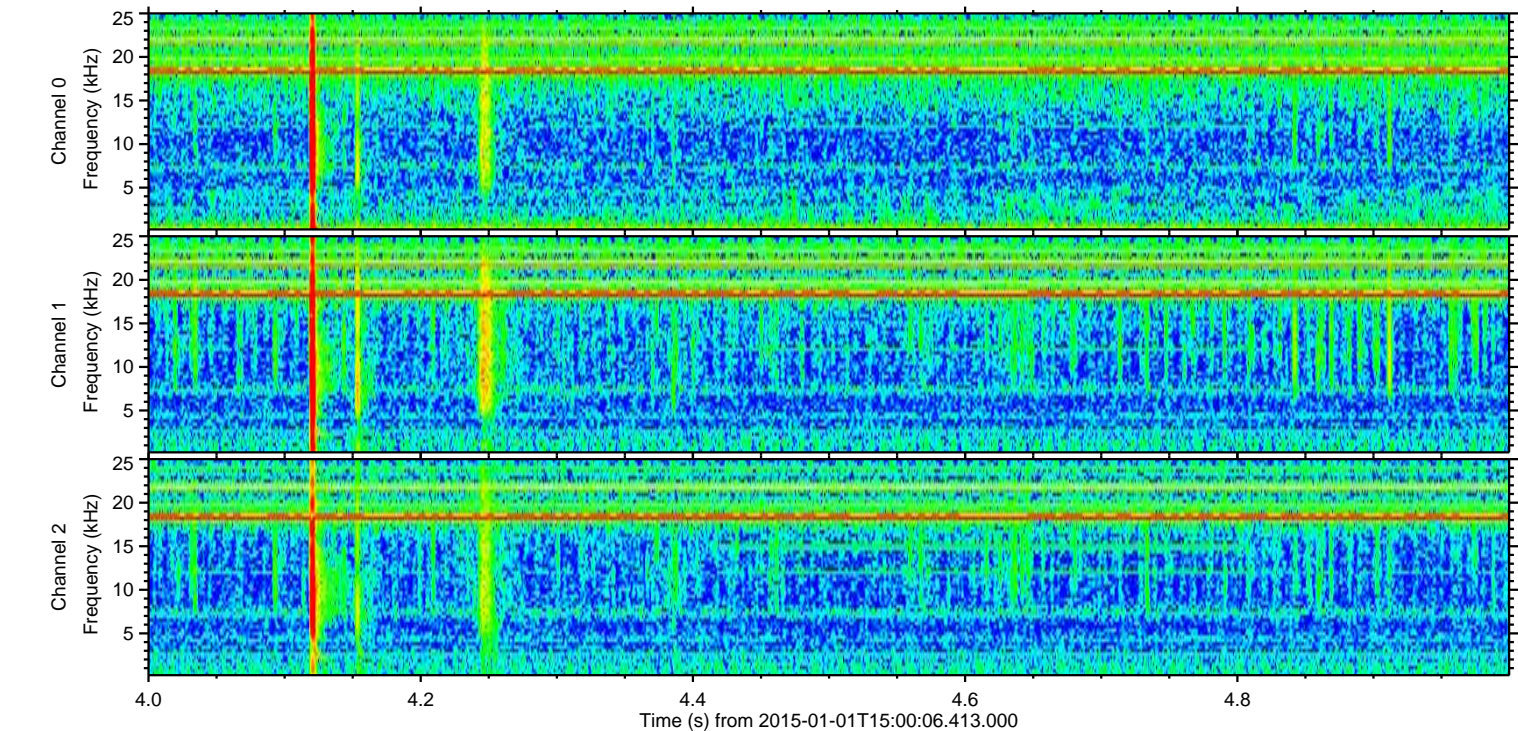
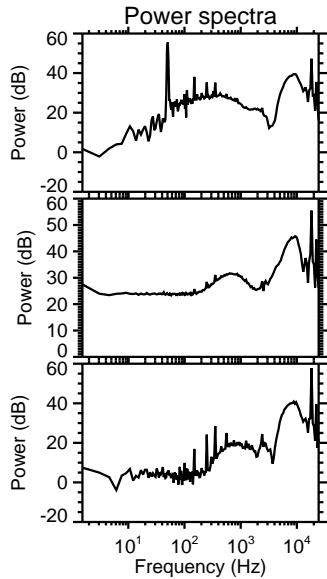
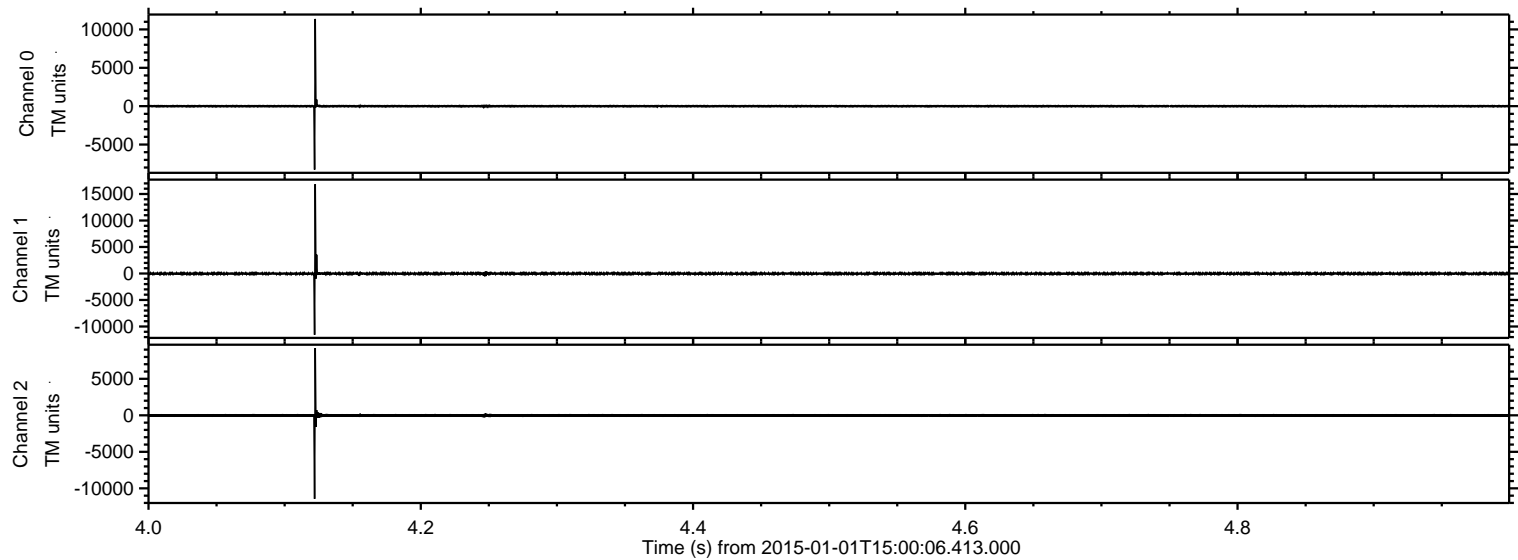

ELMAVAN 3D WAVEFORMS (Measured data sampled at 50 kHz) 49805 packets of 144 samples from 2015-01-01T15:00:06.413.000. Part 26/144

Processed Sat Jan 3 08:55:02 2015 by ELM ver.2012-10-06 from 001__elm20150101_150005__dat00.bin

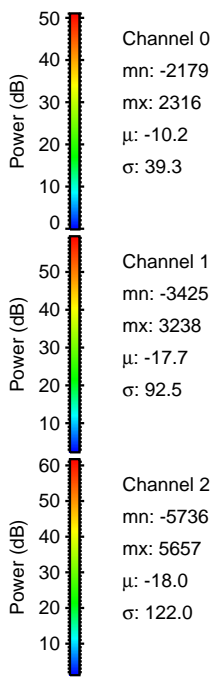
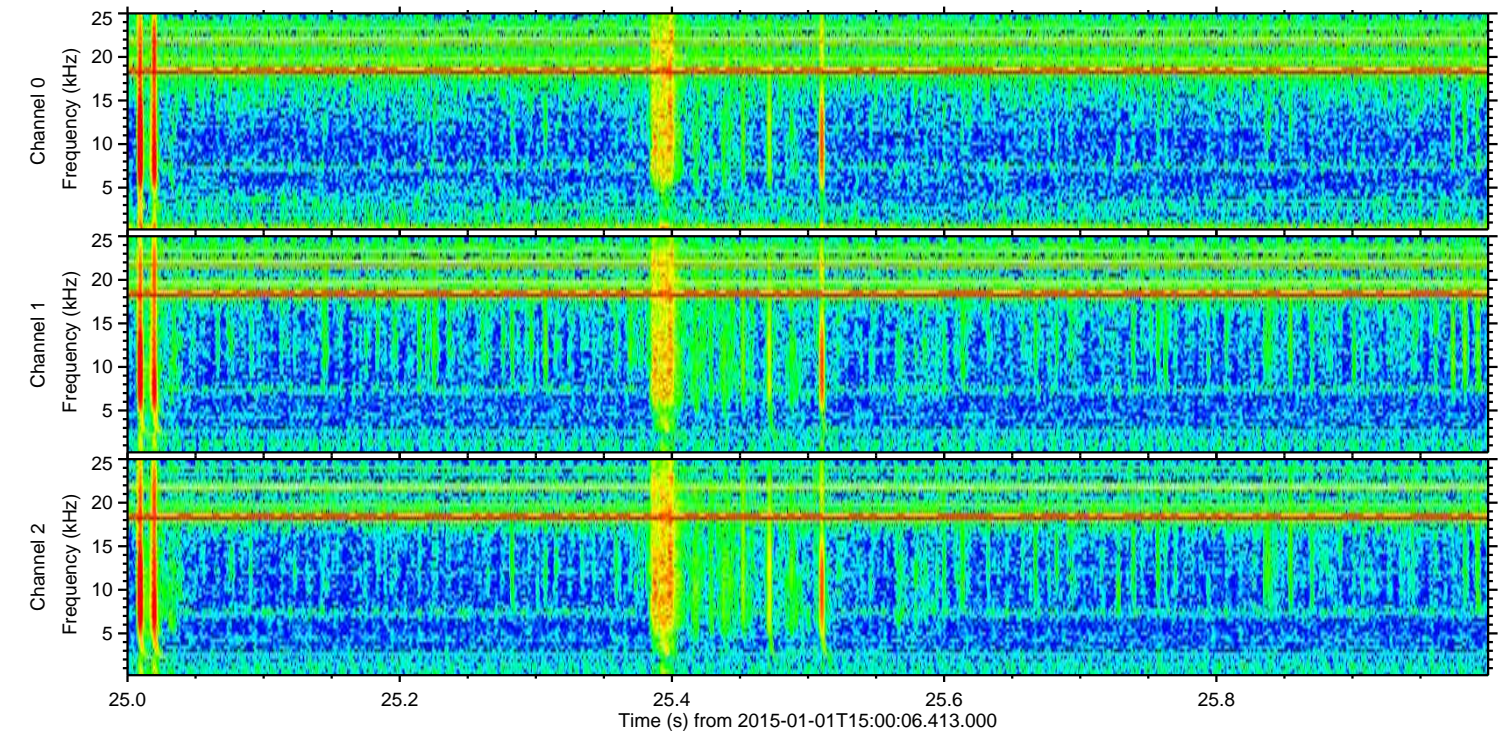
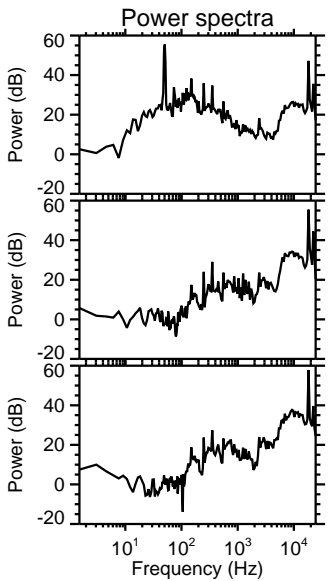
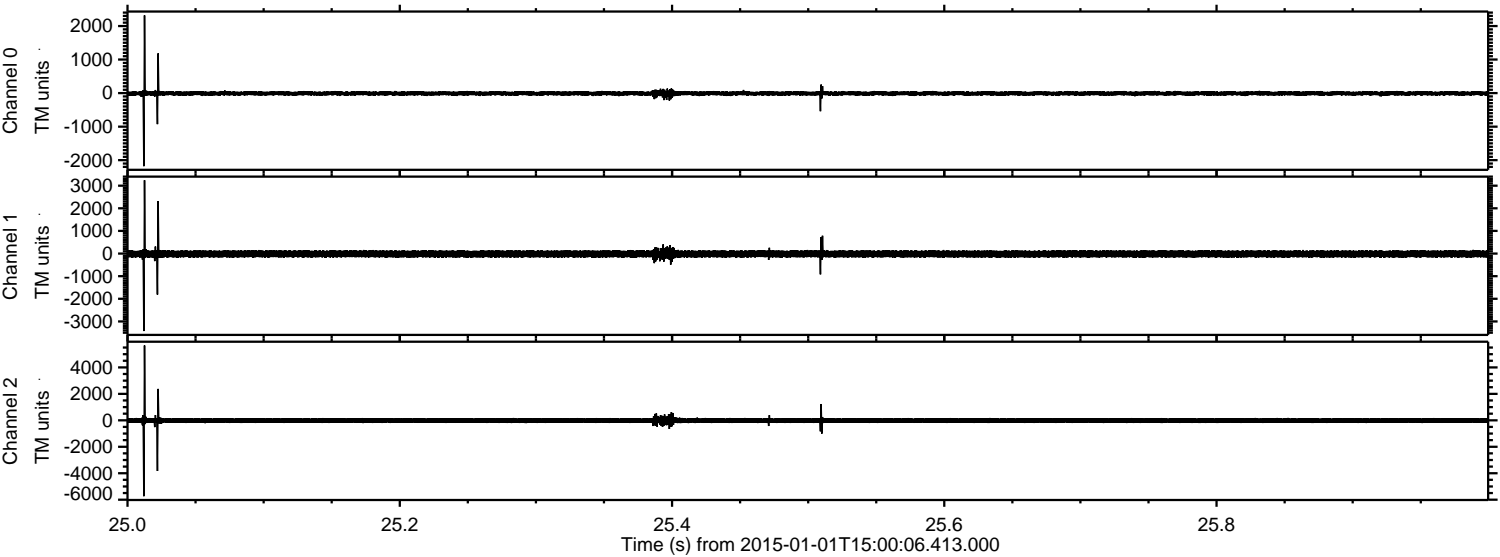

Processed Sat Jan 3 08:55:03 2015 by ELM ver.2012-10-06 from 001__elm20150101_150005__dat00.bin

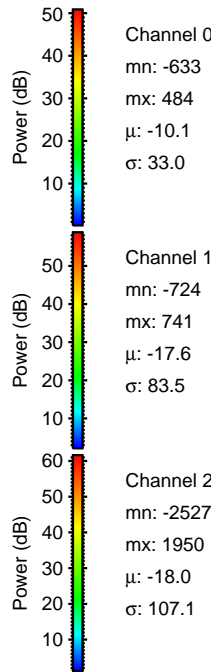
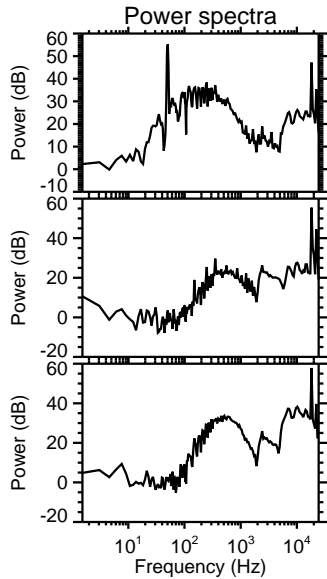
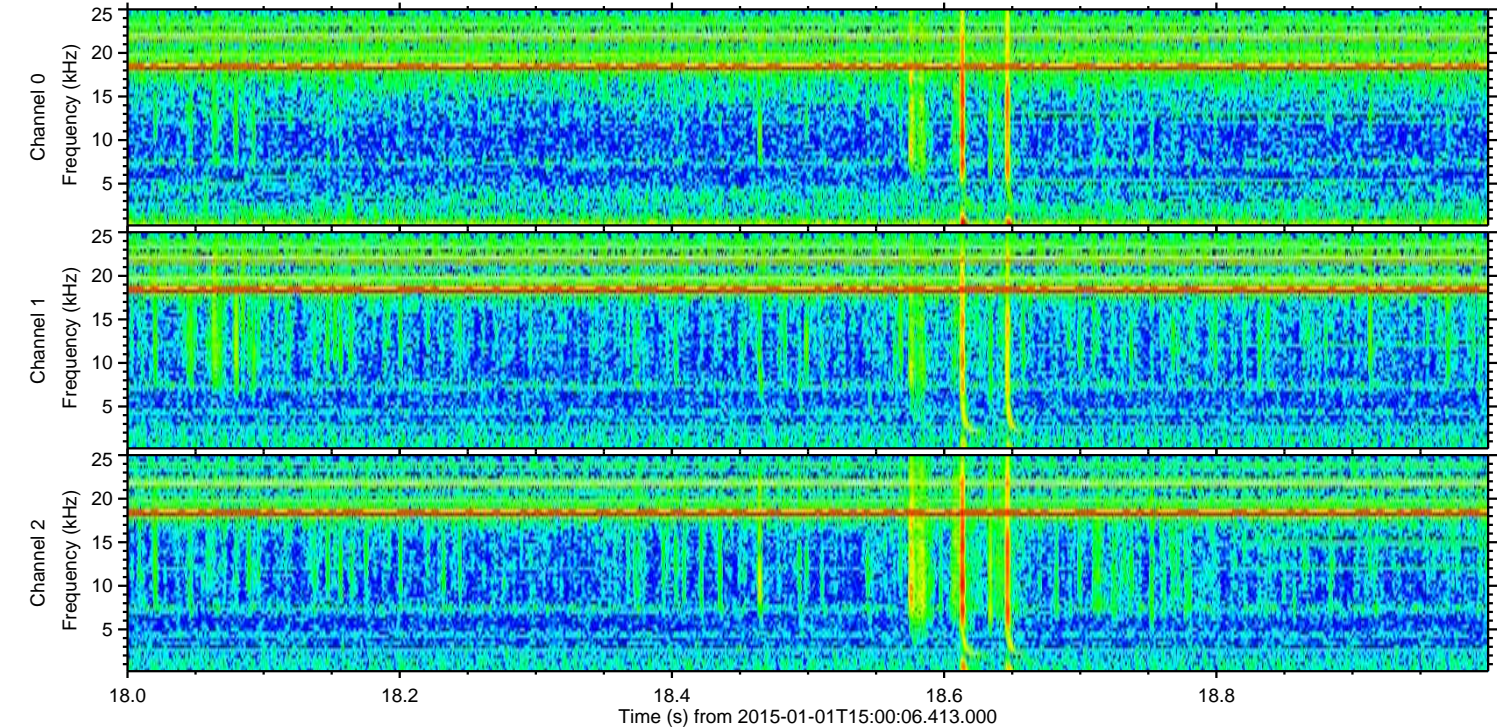
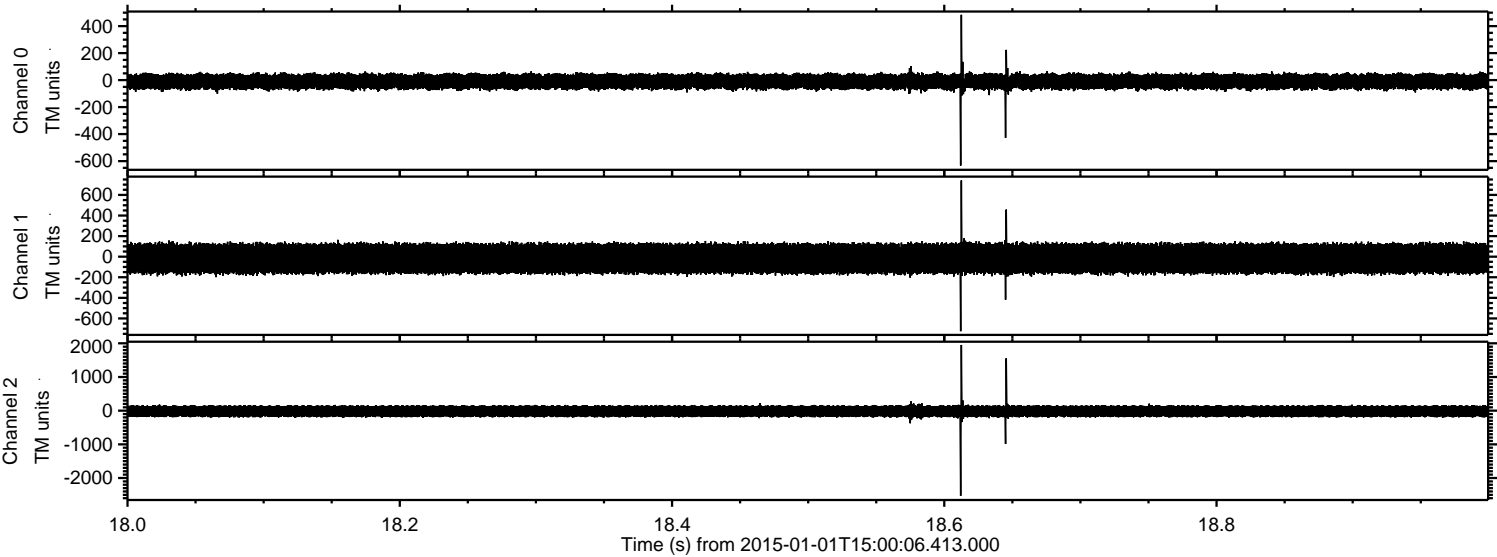

ELMAVAN 3D WAVEFORMS (Measured data sampled at 50 kHz) 49805 packets of 144 samples from 2015-01-01T15:00:06.413.000. Part 108/144

Processed Sat Jan 3 08:55:04 2015 by ELM ver.2012-10-06 from 001__elm20150101_150005__dat00.bin

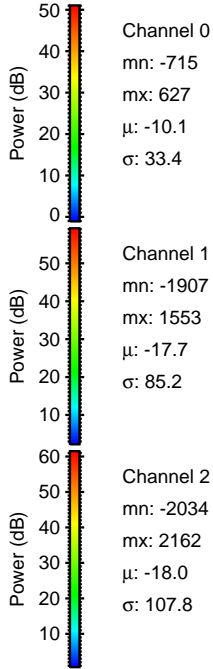
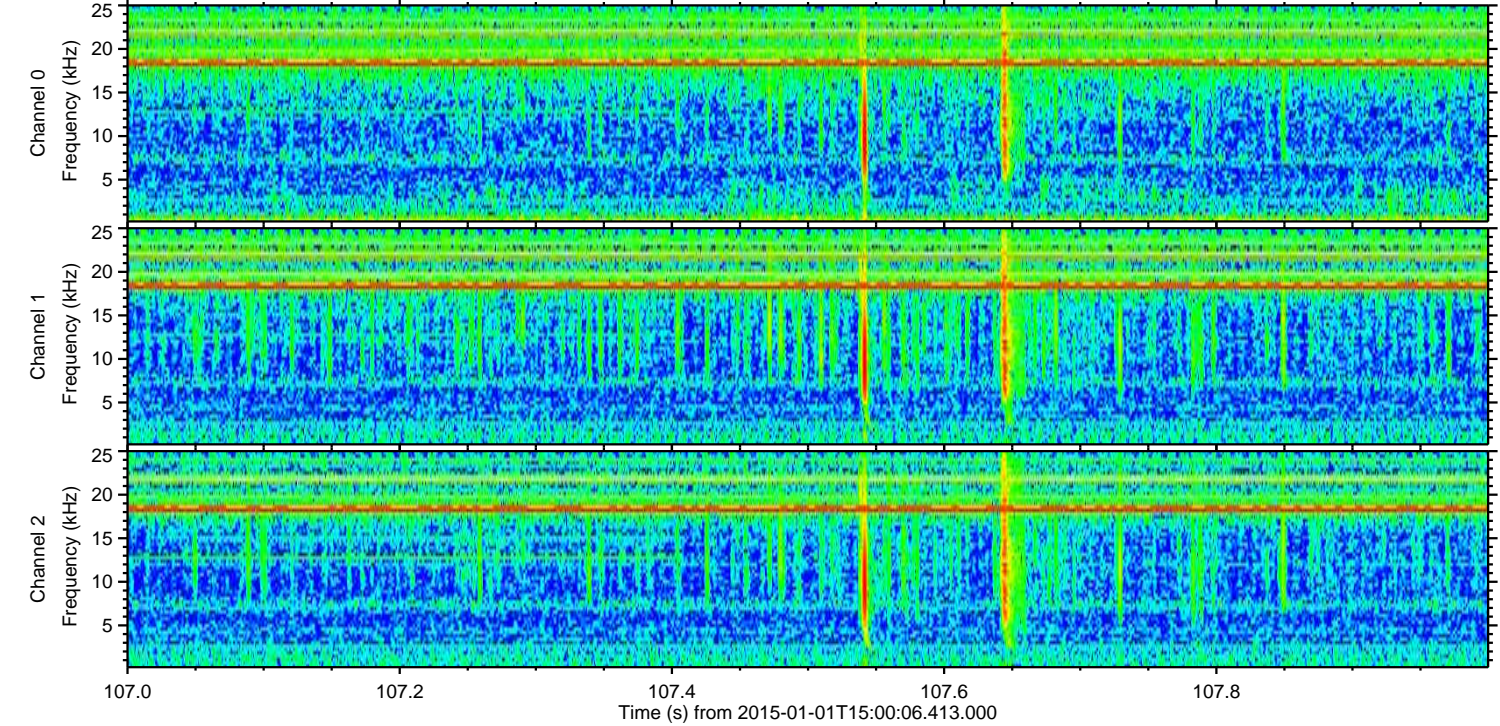
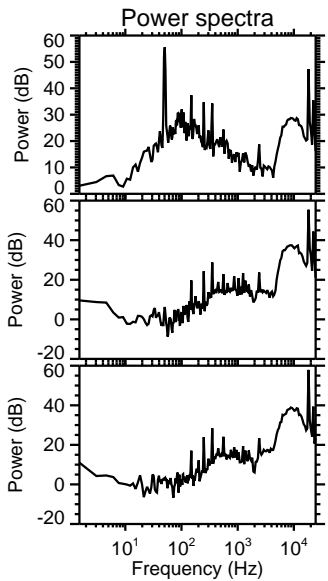
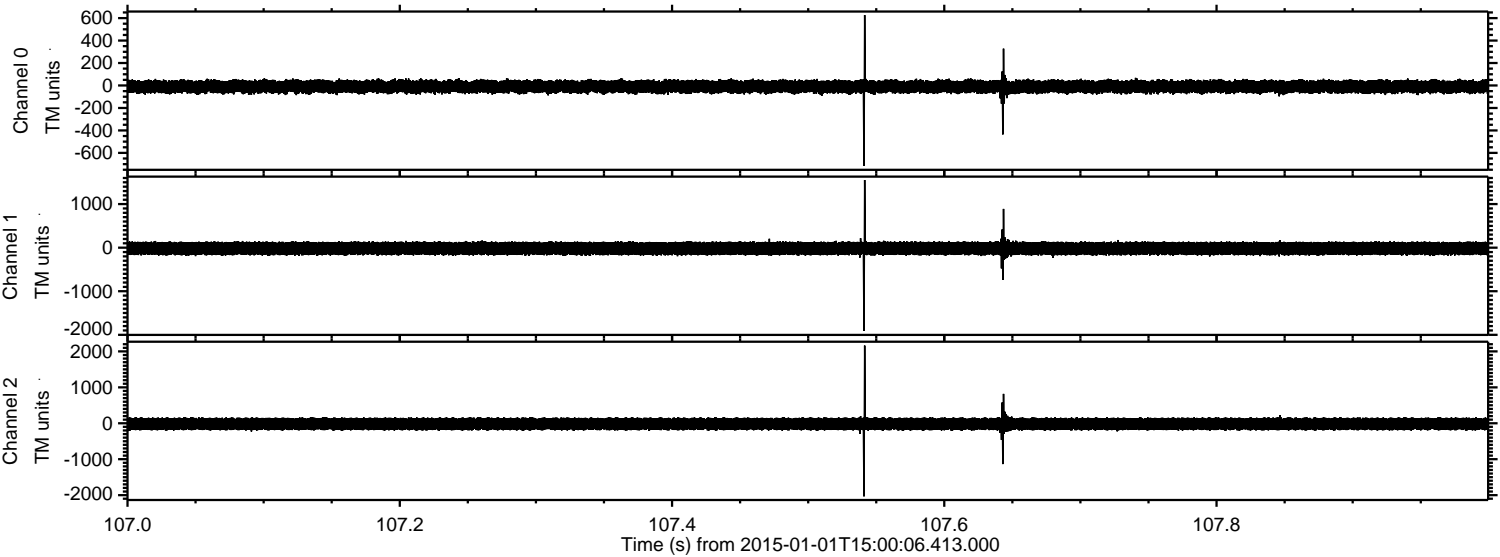

ELMAVAN 3D WAVEFORMS (Measured data sampled at 50 kHz) 49805 packets of 144 samples from 2015-01-01T15:00:06.413.000. Part 116/144

Processed Sat Jan 3 08:55:05 2015 by ELM ver.2012-10-06 from 001__elm20150101_150005__dat00.bin

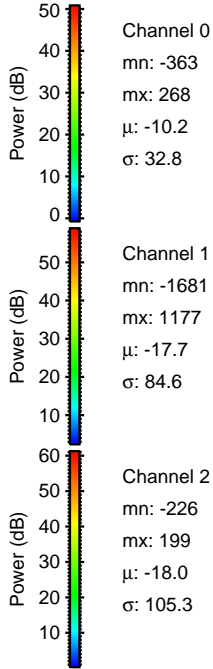
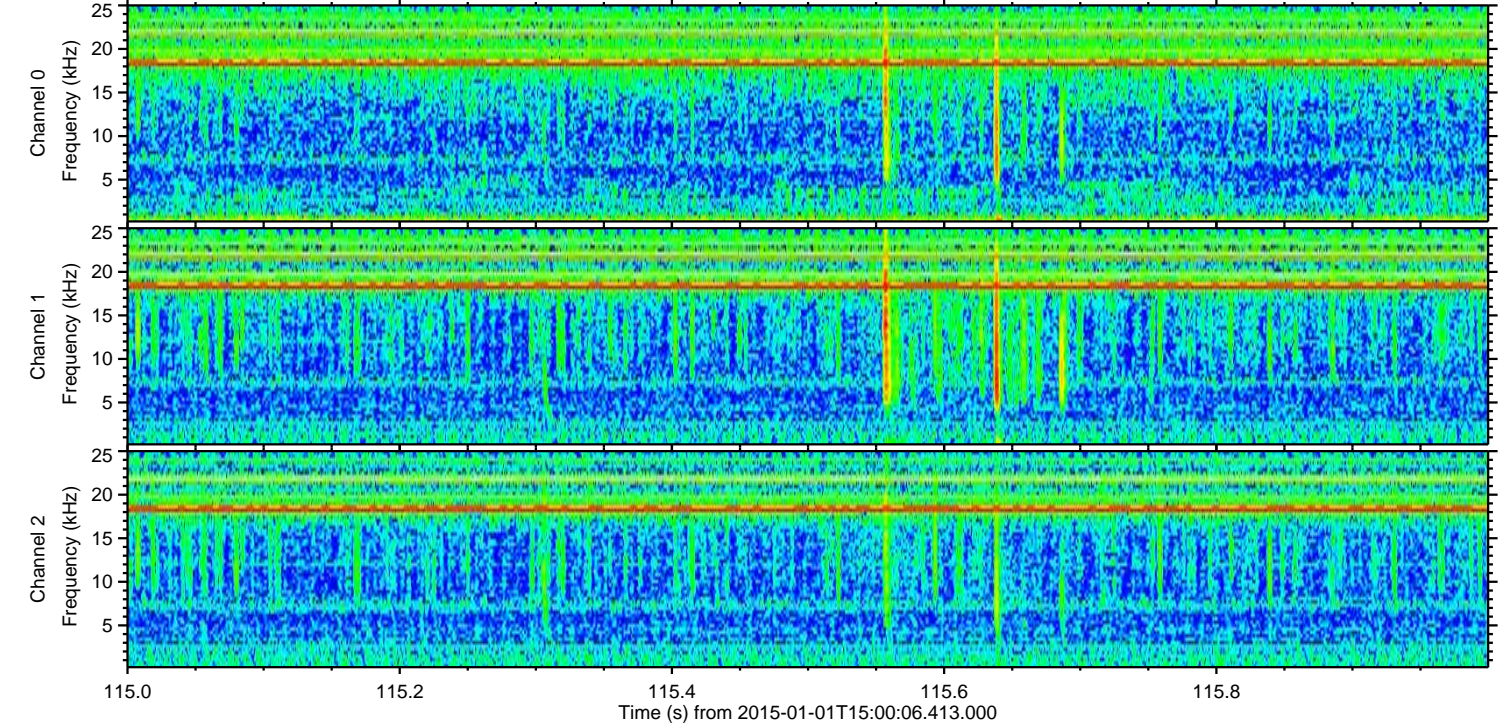
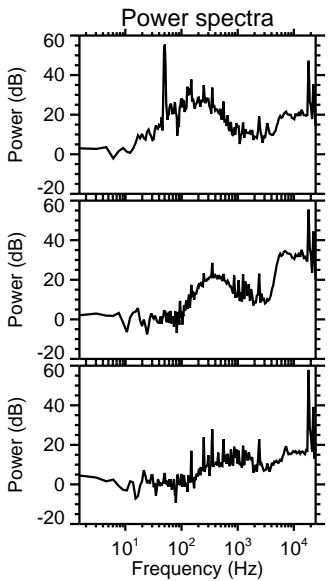
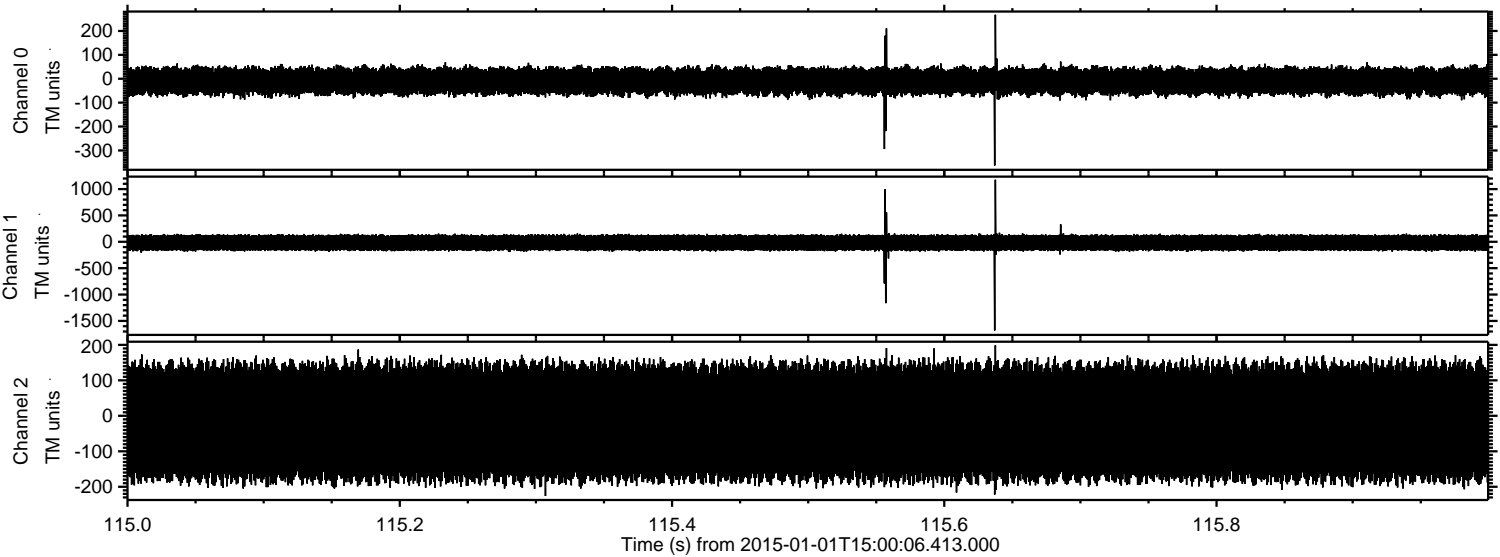

ELMAVAN 3D WAVEFORMS (Measured data sampled at 50 kHz) 49805 packets of 144 samples from 2015-01-01T15:00:06.413.000. Part 126/144

Processed Sat Jan 3 08:55:06 2015 by ELM ver.2012-10-06 from 001__elm20150101_150005__dat00.bin

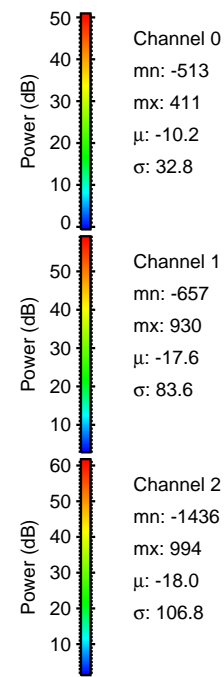
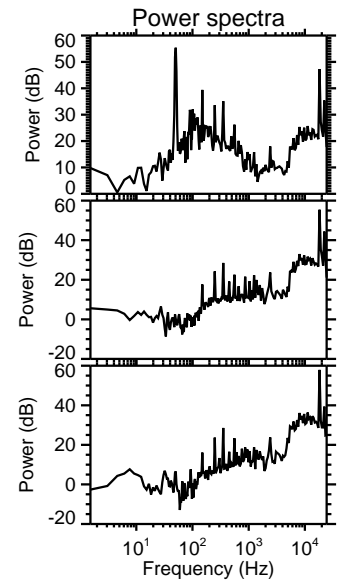
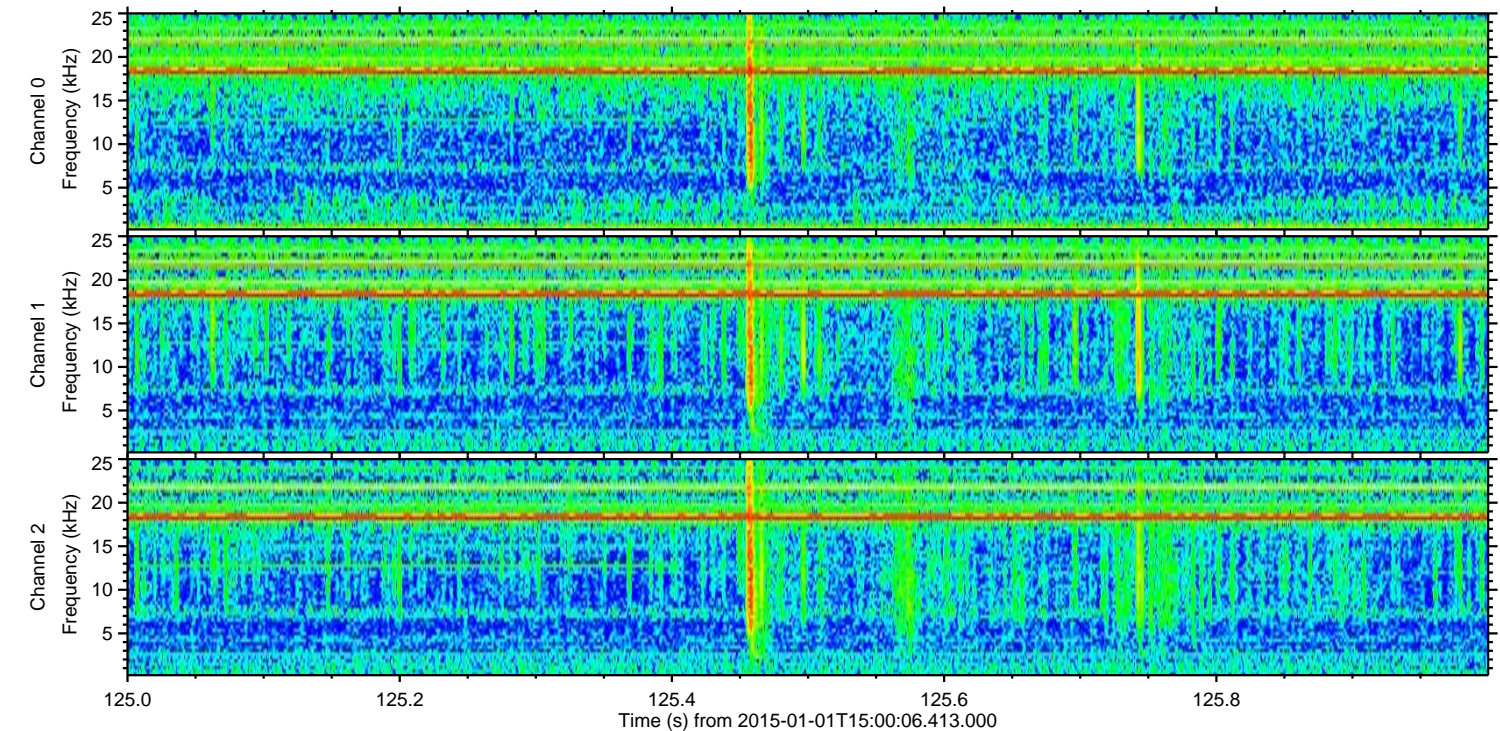
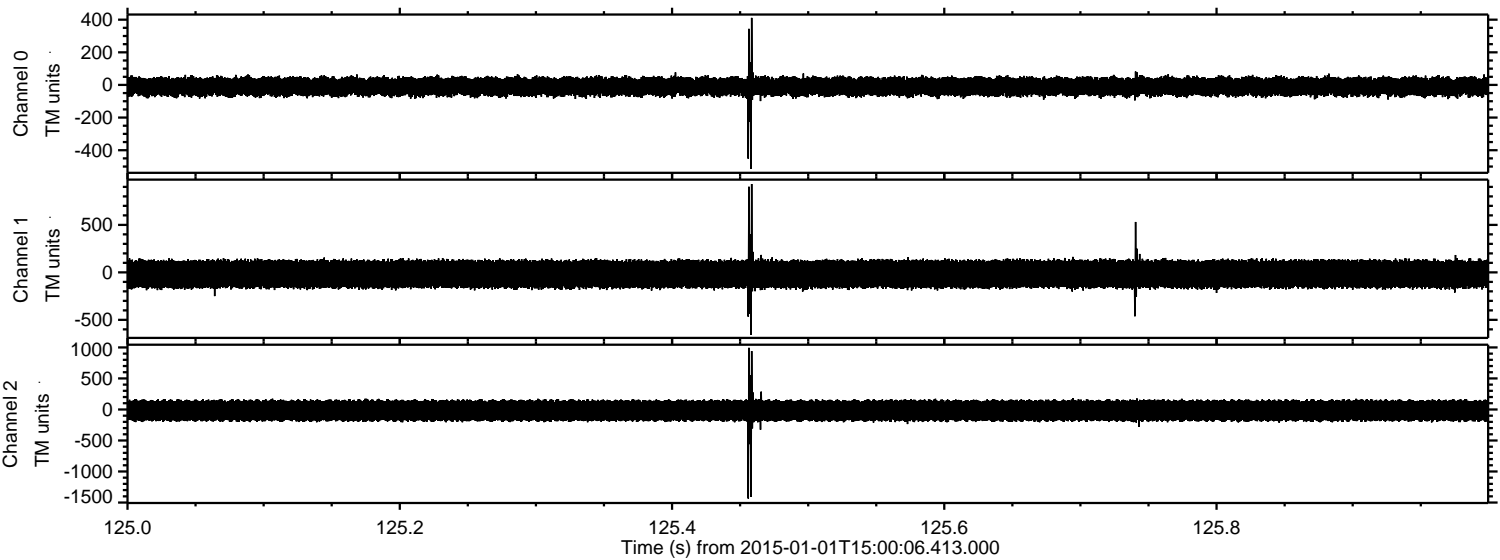

Processed Sat Jan 3 08:55:07 2015 by ELM ver.2012-10-06 from 001__elm20150101_150005__dat00.bin

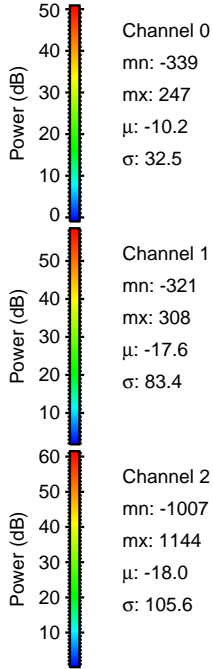
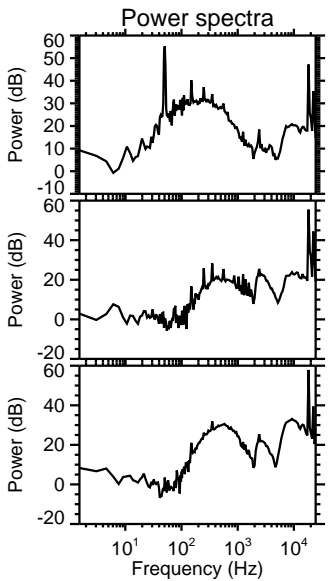
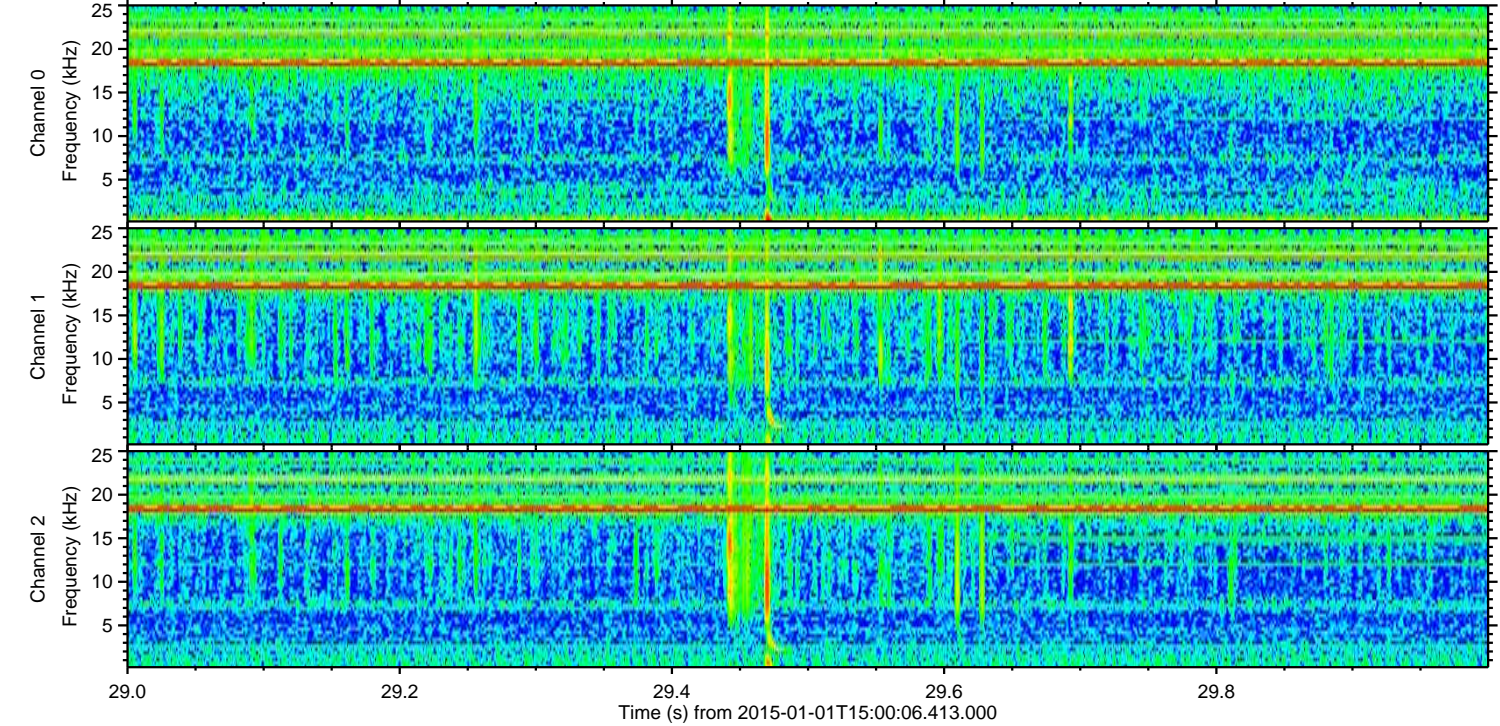
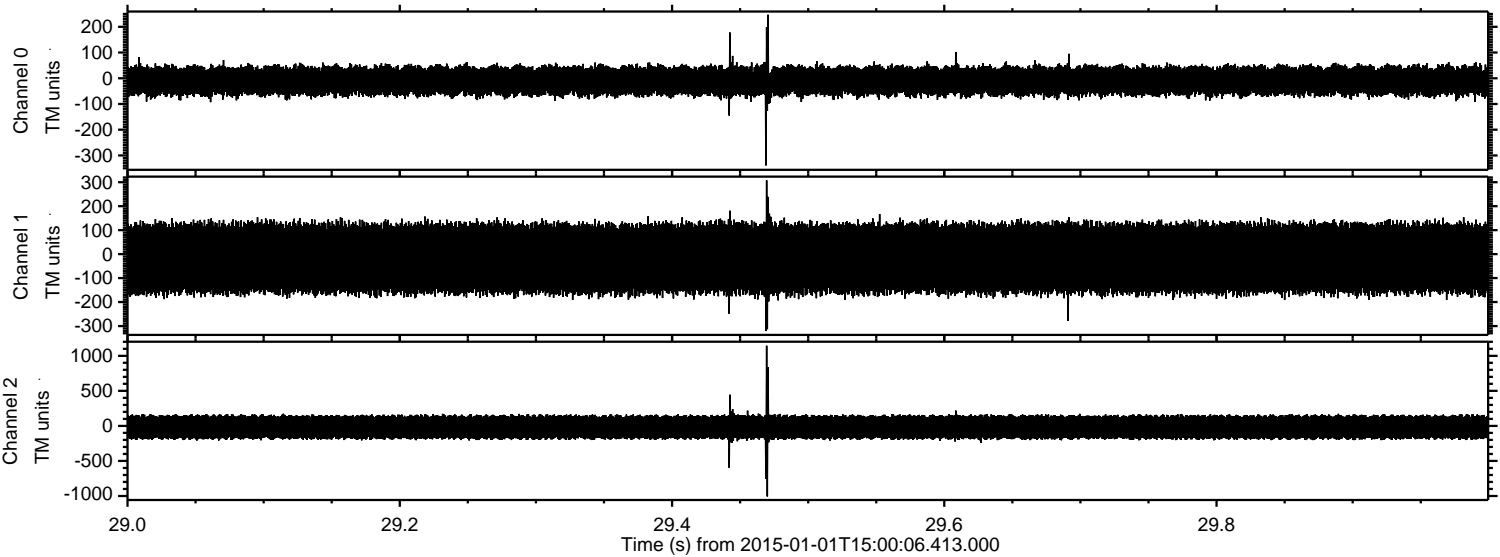

Channel 0
mn: -339
mx: 247
 μ : -10.2
 σ : 32.5

Channel 1
mn: -321
mx: 308
 μ : -17.6
 σ : 83.4

Channel 2
mn: -1007
mx: 1144
 μ : -18.0
 σ : 105.6

Processed Sat Jan 3 08:55:08 2015 by ELM ver.2012-10-06 from 001__elm20150101_150005__dat00.bin

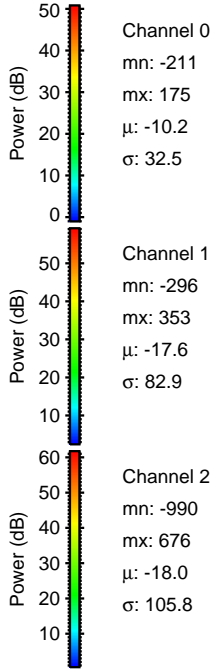
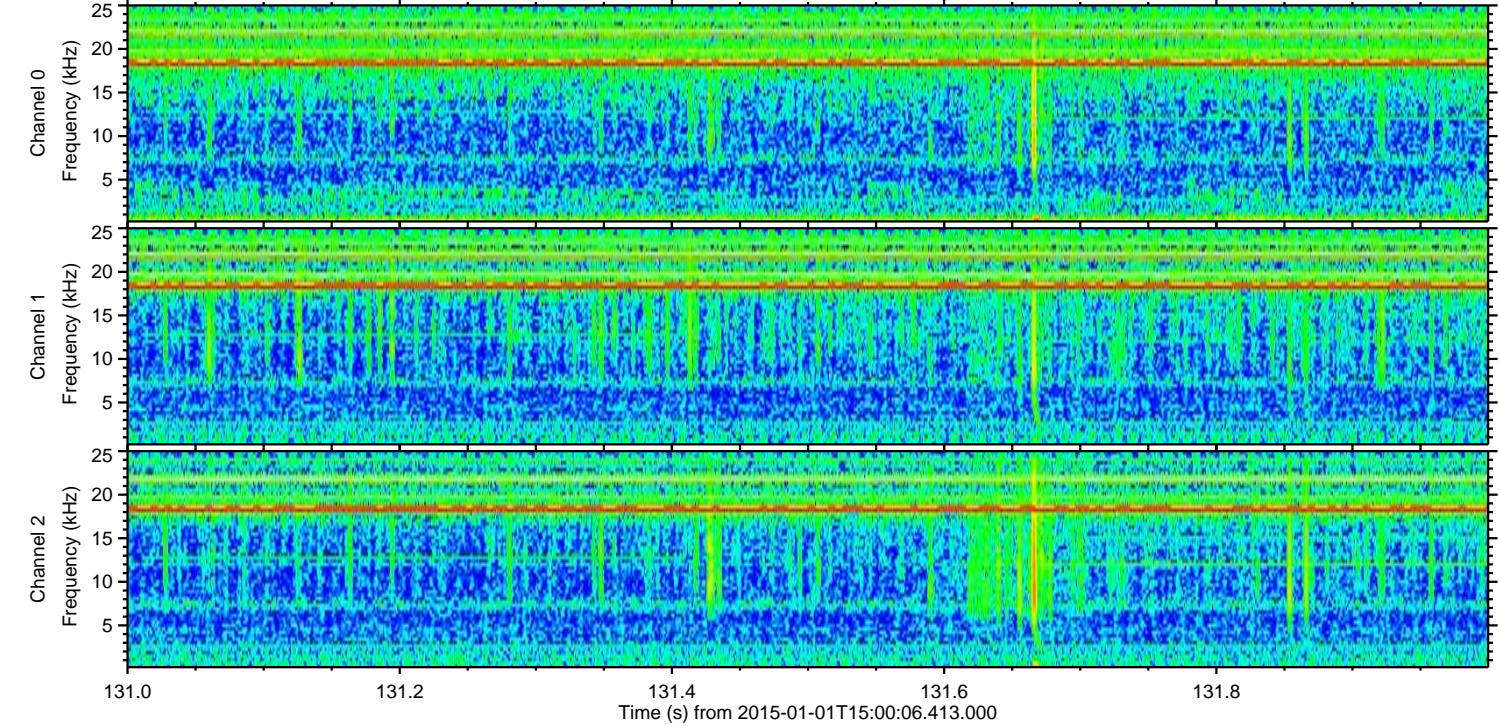
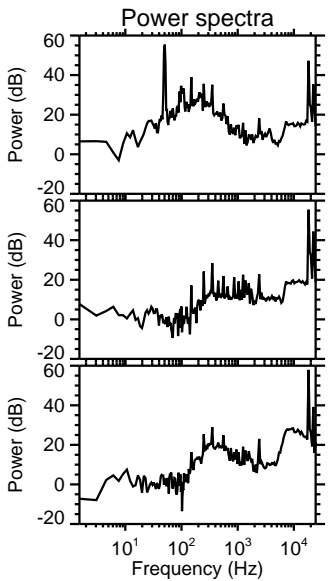
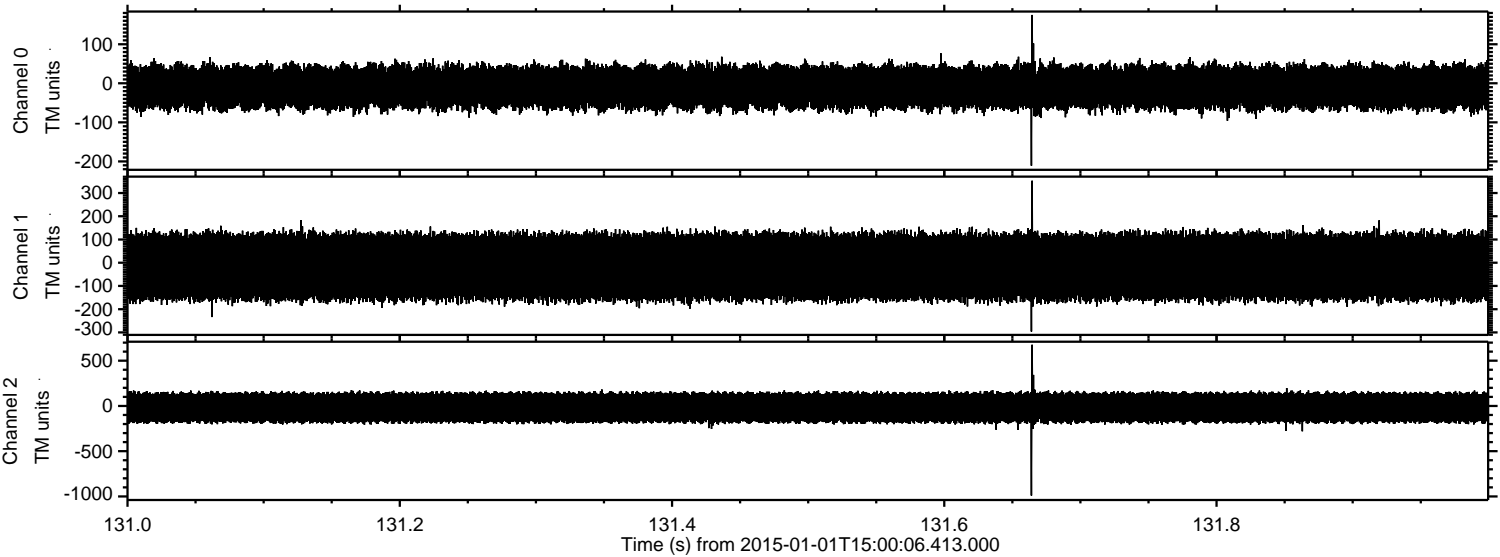

Processed Sat Jan 3 08:55:09 2015 by ELM ver.2012-10-06 from 001__elm20150101_150005__dat00.bin

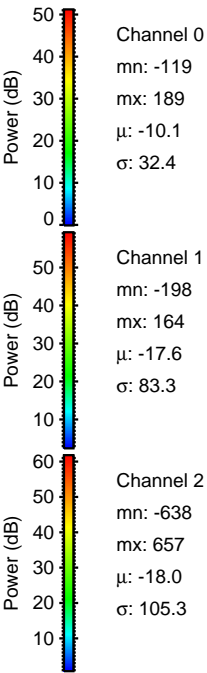
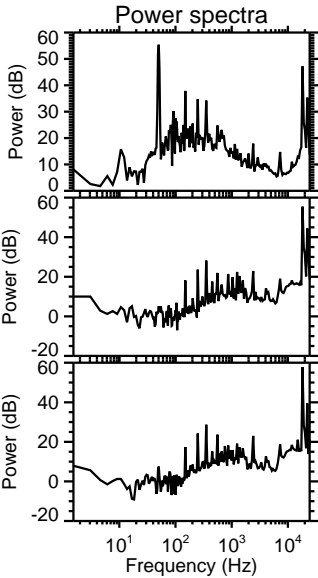
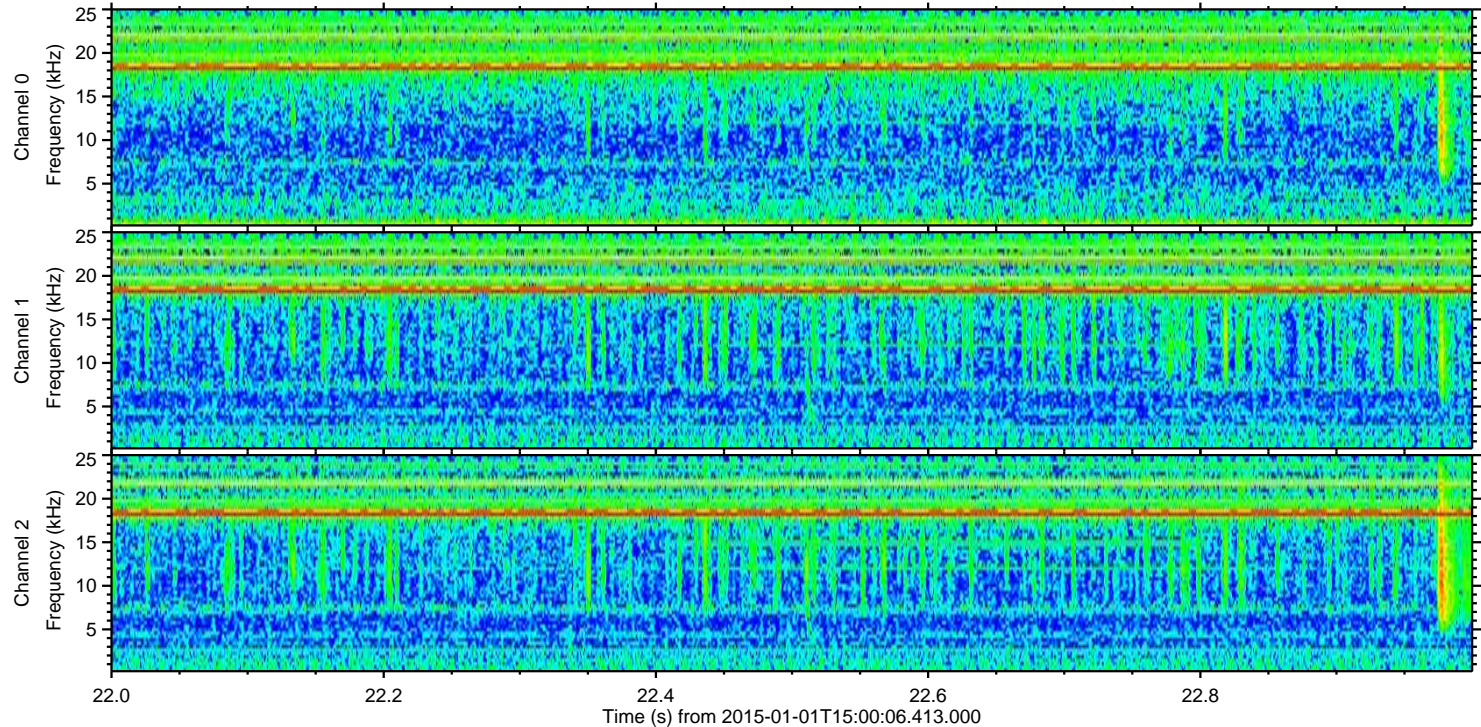
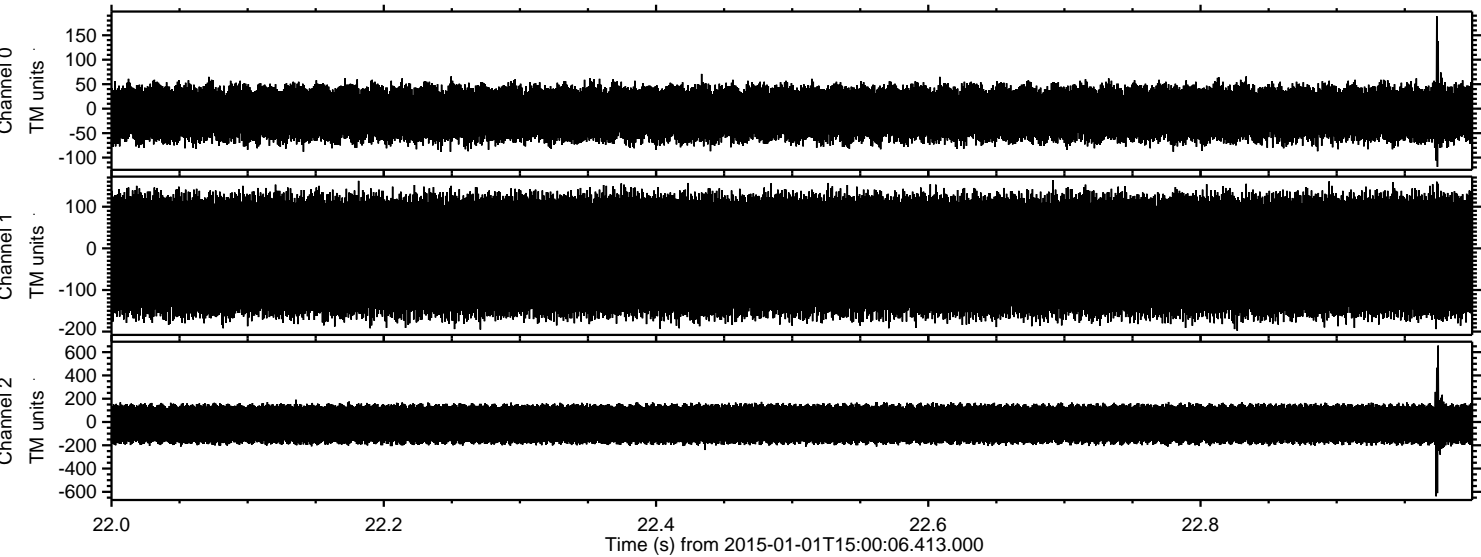

Processed Sat Jan 3 08:55:10 2015 by ELM ver.2012-10-06 from 001__elm20150101_150005__dat00.bin

