

# ELMAVAN 3D WAVEFORMS (Measured data sampled at 50 kHz) 49806 packets of 144 samples from 2015-01-01T09:39:56.339.999.

Processed Sat Jan 3 07:05:02 2015 by ELM ver.2012-10-06 from 001\_\_elm20150101\_093955\_\_dat00.bin

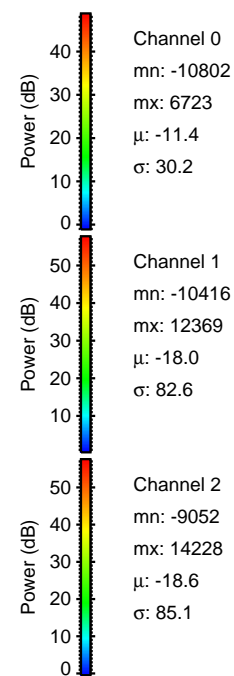

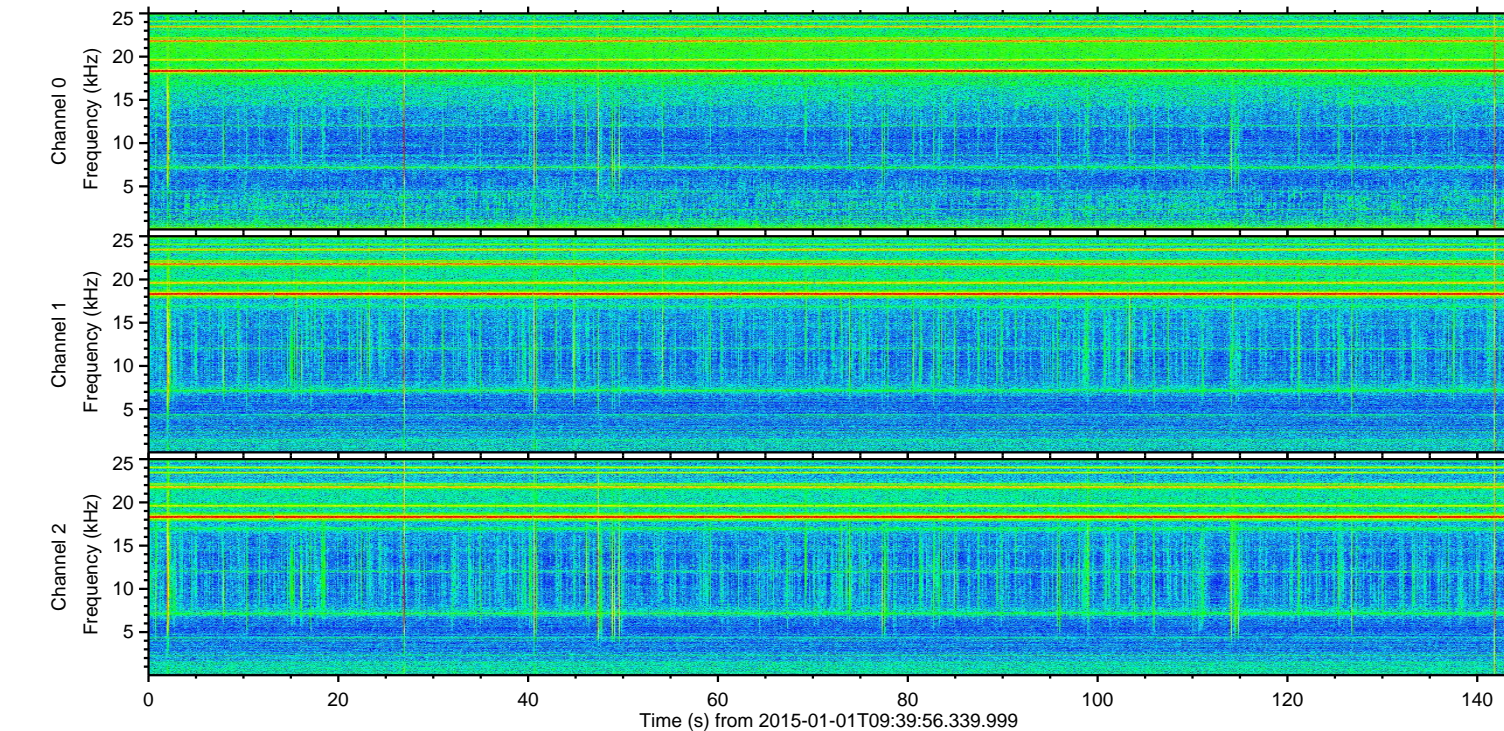
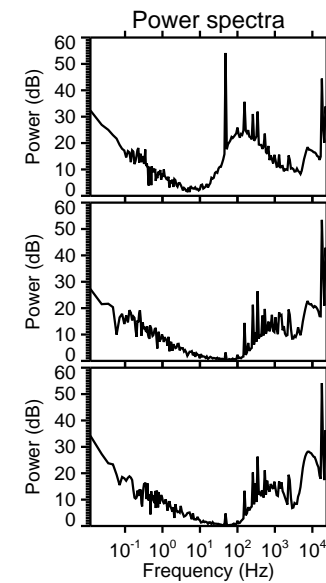
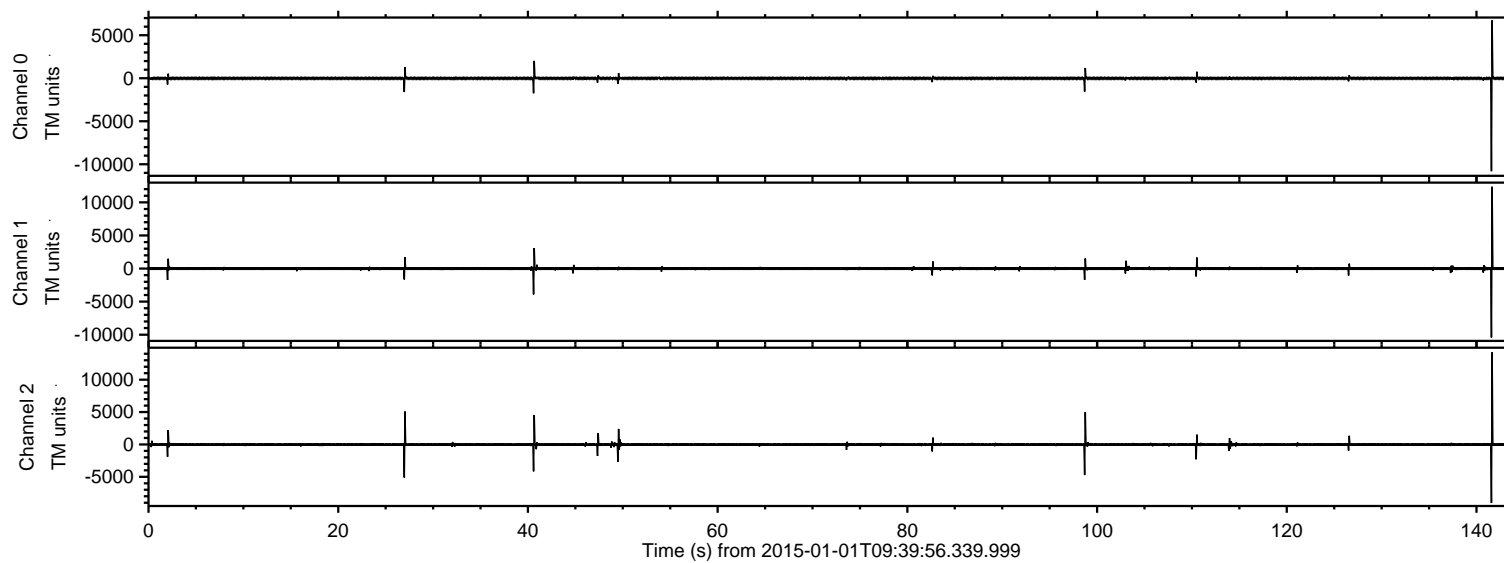

ELMAVAN 3D WAVEFORMS (Measured data sampled at 50 kHz) 49806 packets of 144 samples from 2015-01-01T09:39:56.339.999. Part 142/144

Processed Sat Jan 3 07:05:15 2015 by ELM ver.2012-10-06 from 001\_\_elm20150101\_093955\_\_dat00.bin

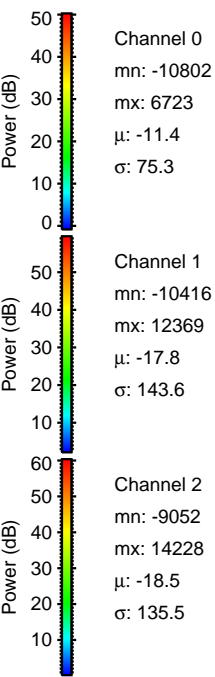
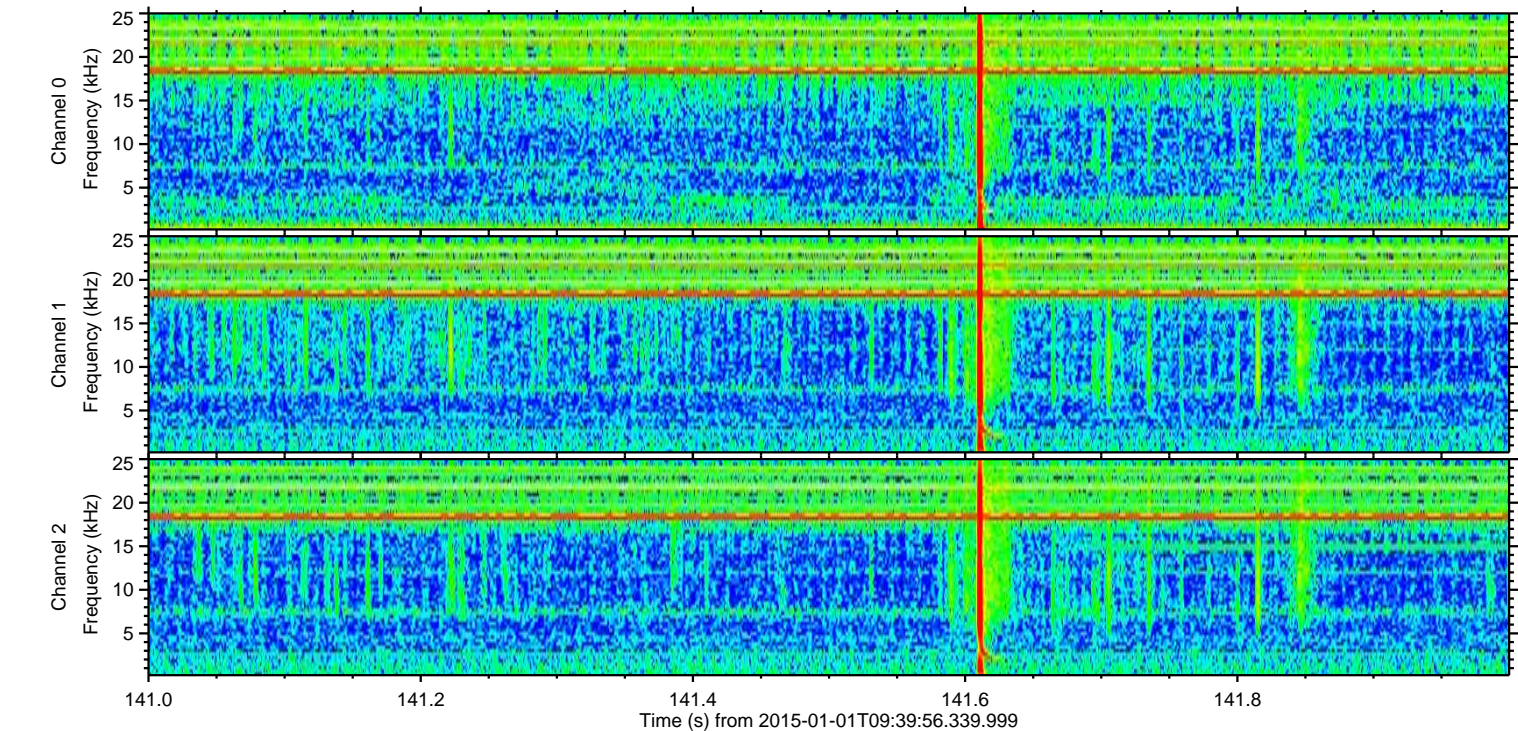
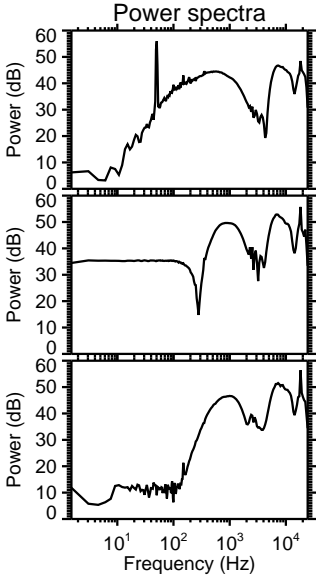
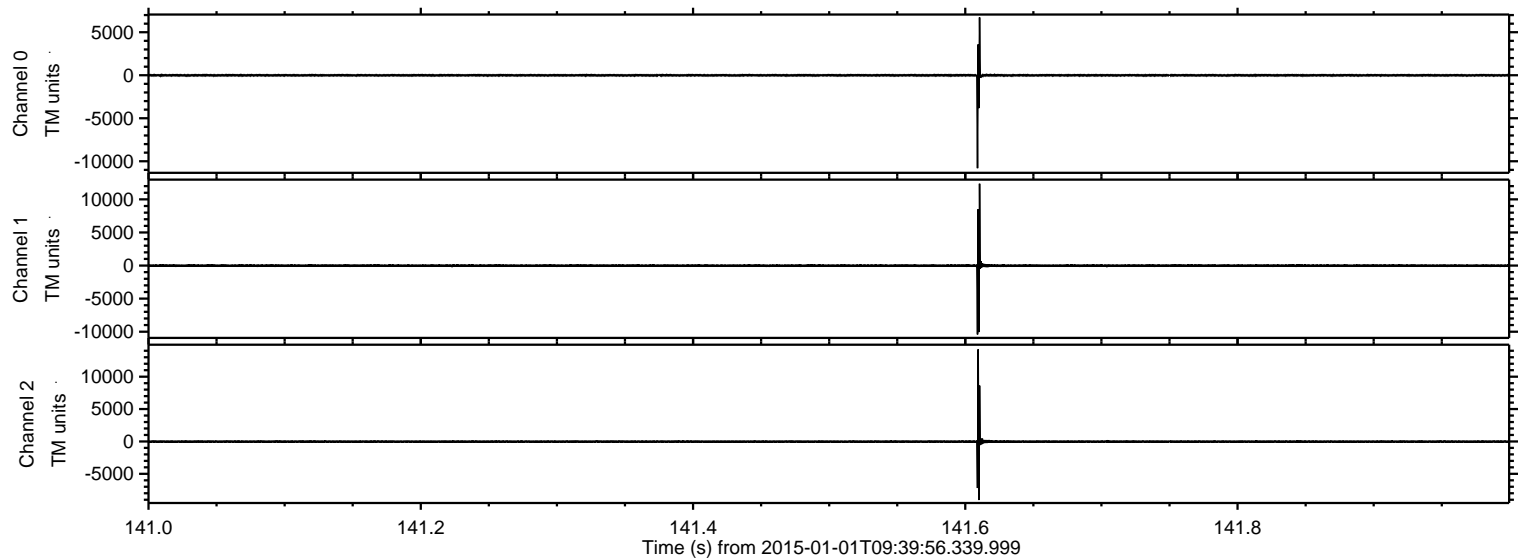



Processed Sat Jan 3 07:05:16 2015 by ELM ver.2012-10-06 from 001\_\_elm20150101\_093955\_\_dat00.bin

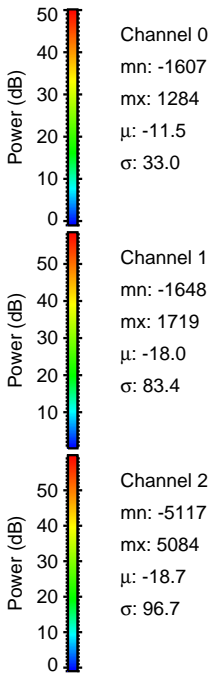
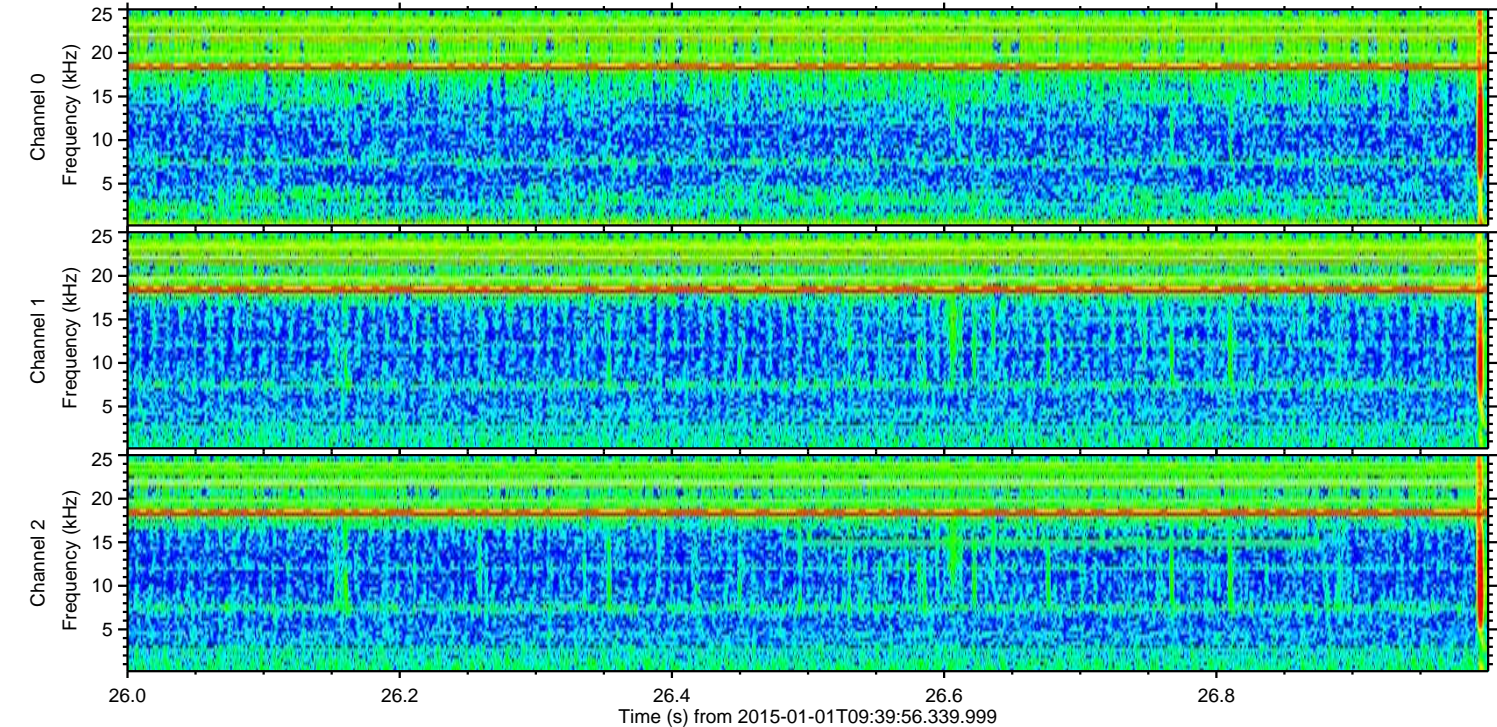
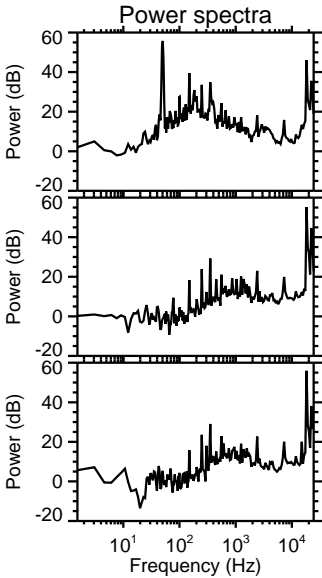
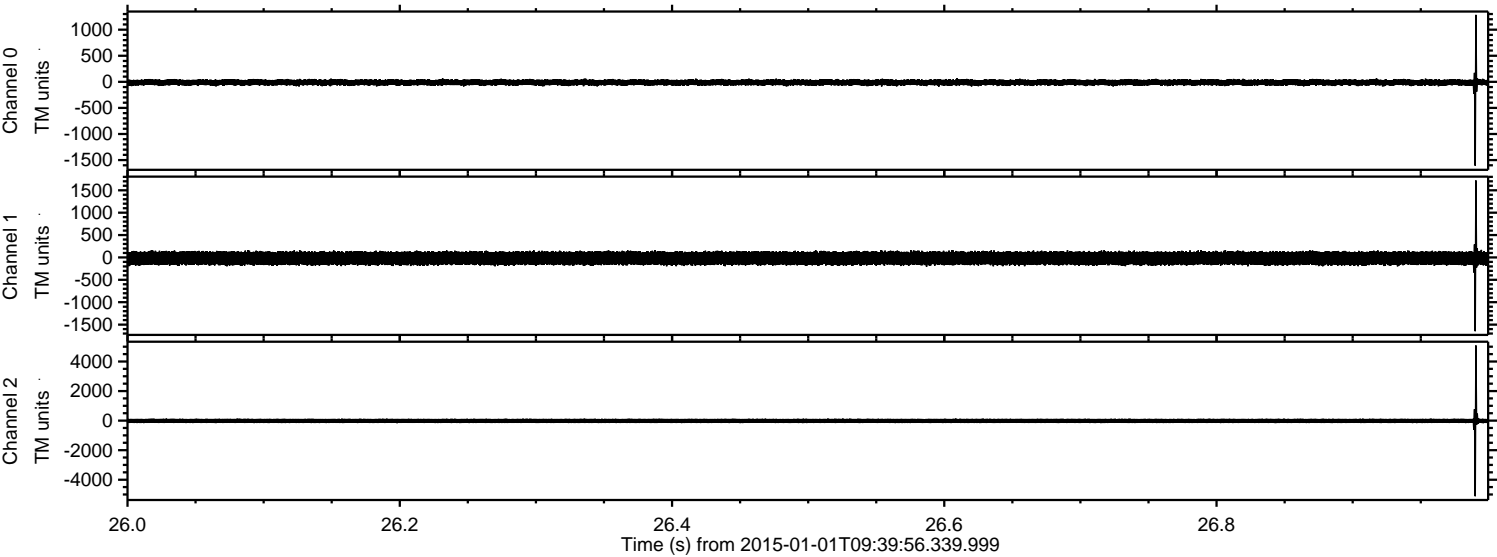



Processed Sat Jan 3 07:05:17 2015 by ELM ver.2012-10-06 from 001\_\_elm20150101\_093955\_\_dat00.bin

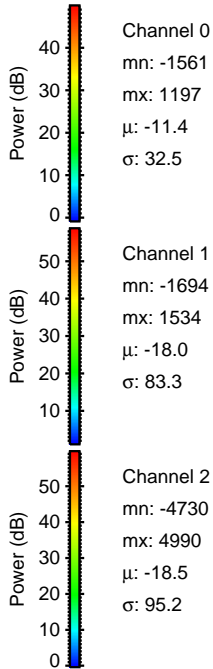
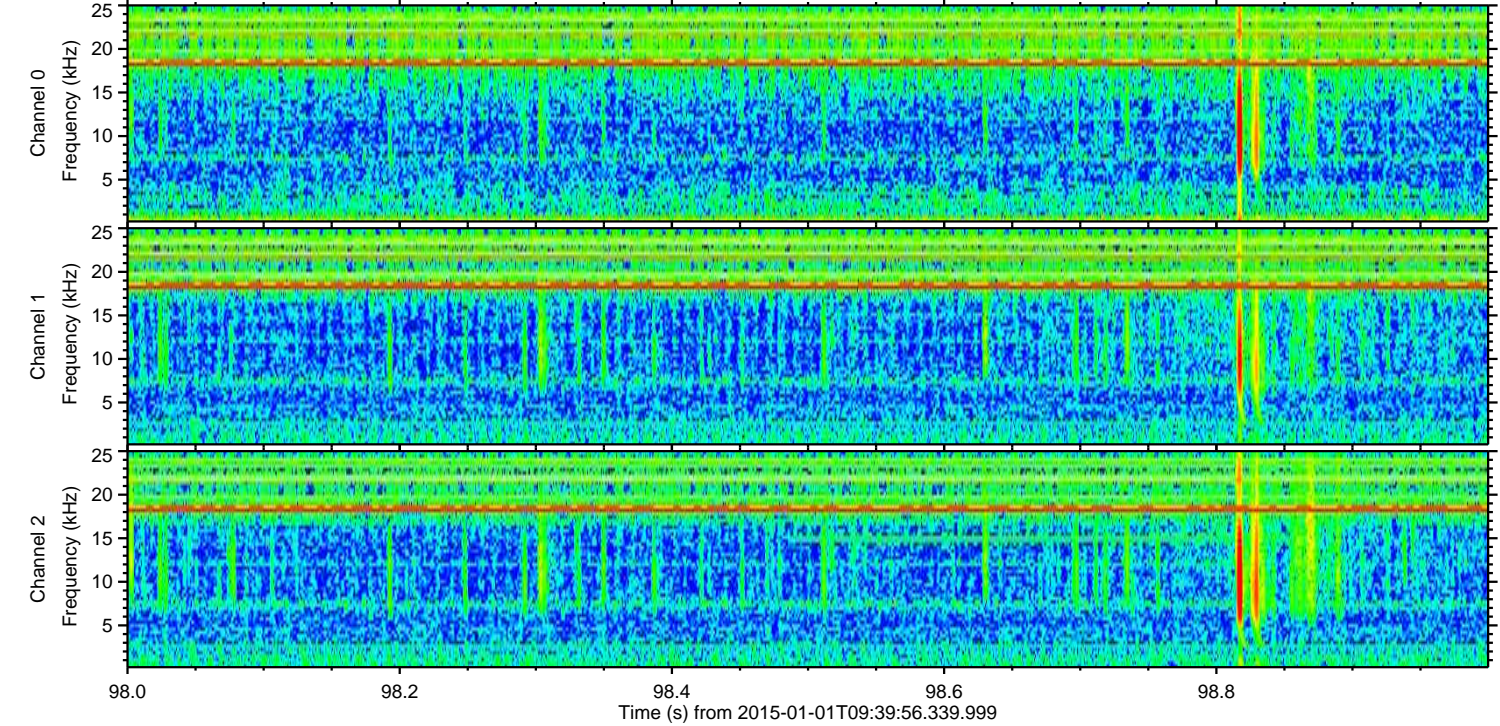
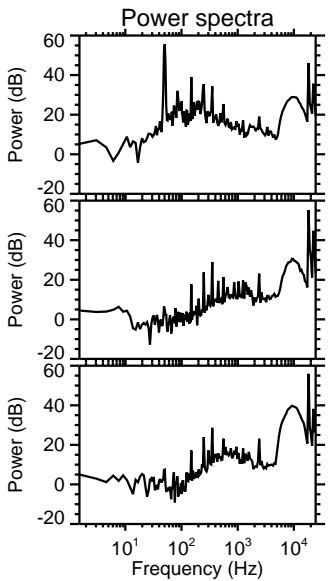
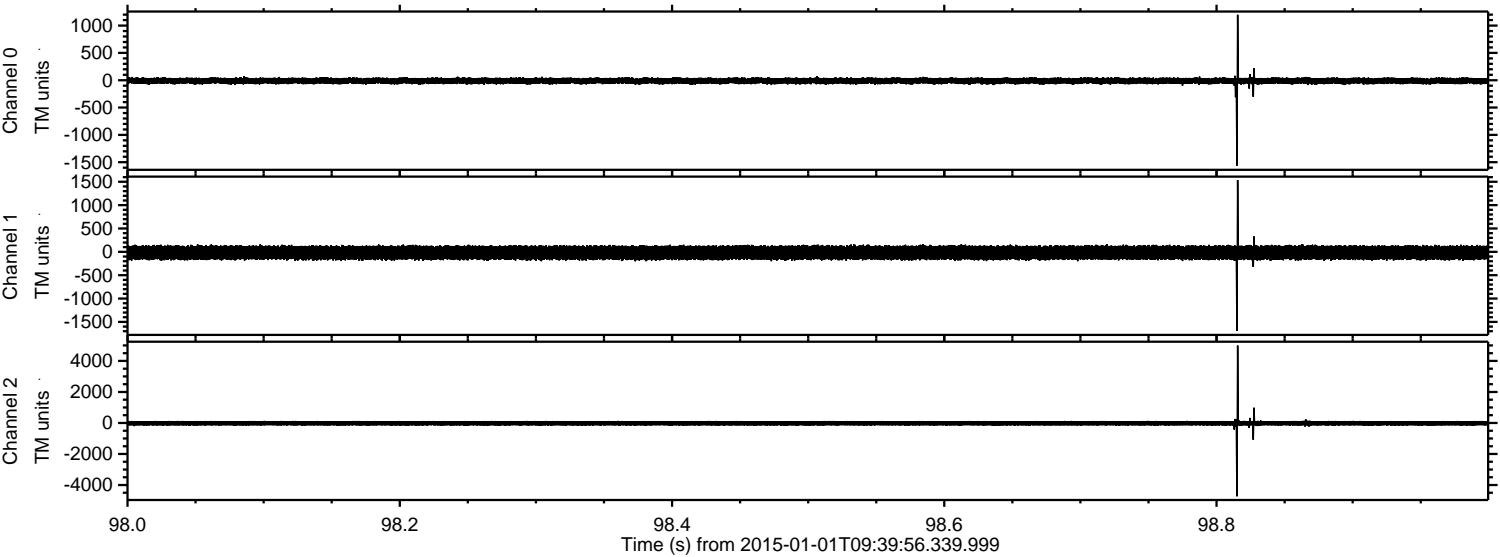

Channel 0  
mn: -1561  
mx: 1197  
 $\mu$ : -11.4  
 $\sigma$ : 32.5

Channel 1  
mn: -1694  
mx: 1534  
 $\mu$ : -18.0  
 $\sigma$ : 83.3

Channel 2  
mn: -4730  
mx: 4990  
 $\mu$ : -18.5  
 $\sigma$ : 95.2



Processed Sat Jan 3 07:05:18 2015 by ELM ver.2012-10-06 from 001\_\_elm20150101\_093955\_\_dat00.bin

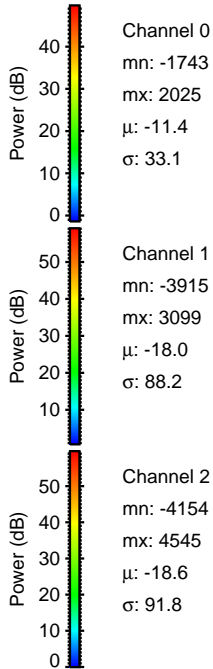
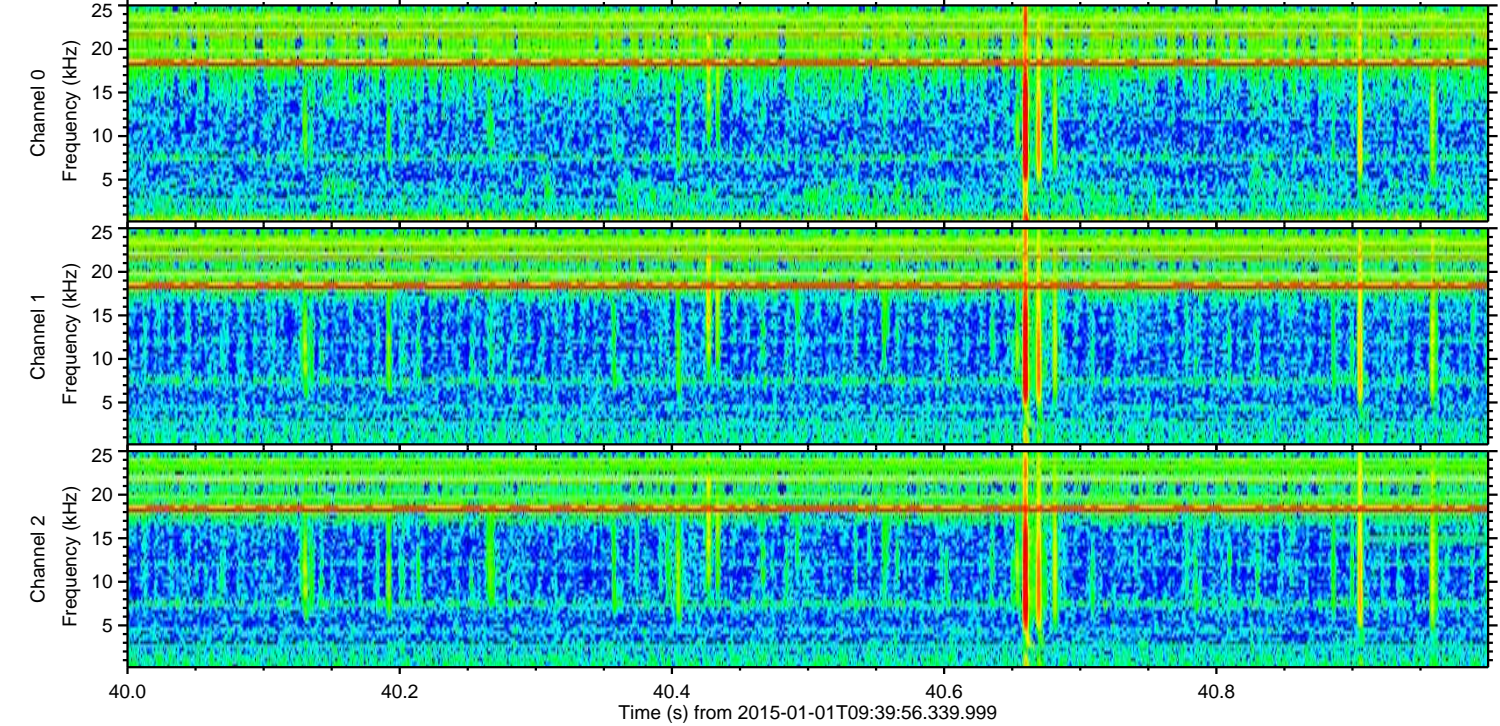
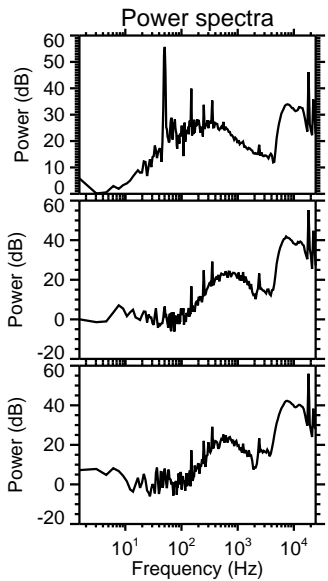
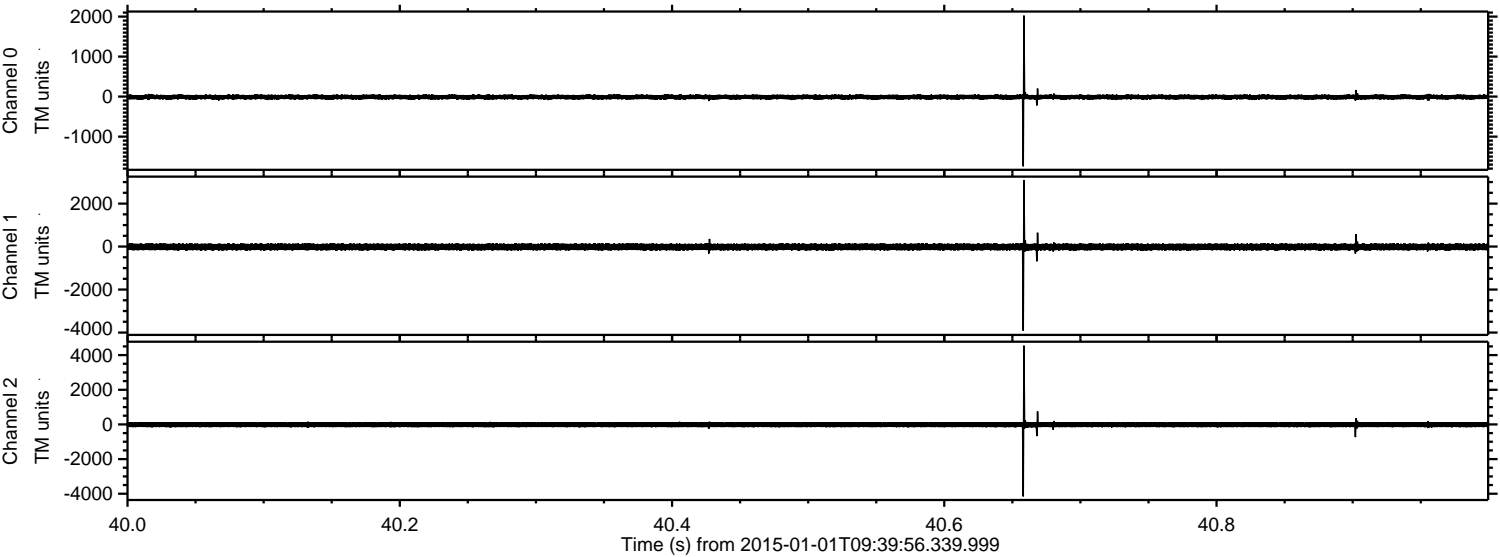

Channel 0  
mn: -1743  
mx: 2025  
 $\mu$ : -11.4  
 $\sigma$ : 33.1

Channel 1  
mn: -3915  
mx: 3099  
 $\mu$ : -18.0  
 $\sigma$ : 88.2

Channel 2  
mn: -4154  
mx: 4545  
 $\mu$ : -18.6  
 $\sigma$ : 91.8



ELMAVAN 3D WAVEFORMS (Measured data sampled at 50 kHz) 49806 packets of 144 samples from 2015-01-01T09:39:56.339.999. Part 50/144

Processed Sat Jan 3 07:05:18 2015 by ELM ver.2012-10-06 from 001\_\_elm20150101\_093955\_\_dat00.bin

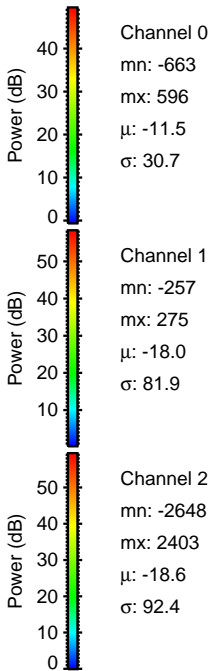
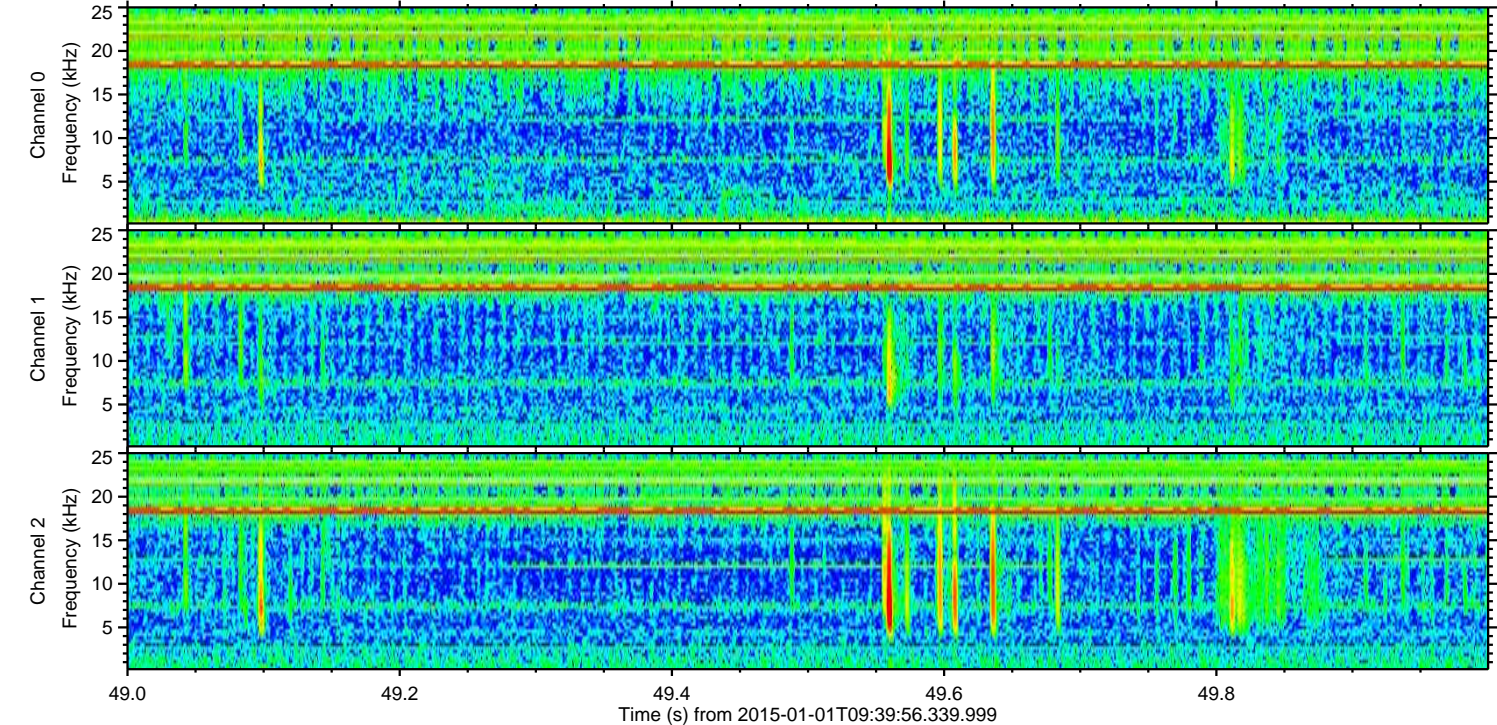
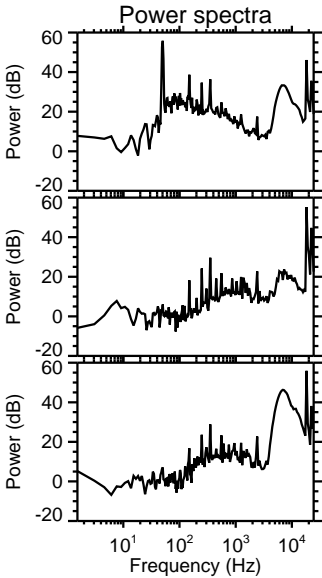
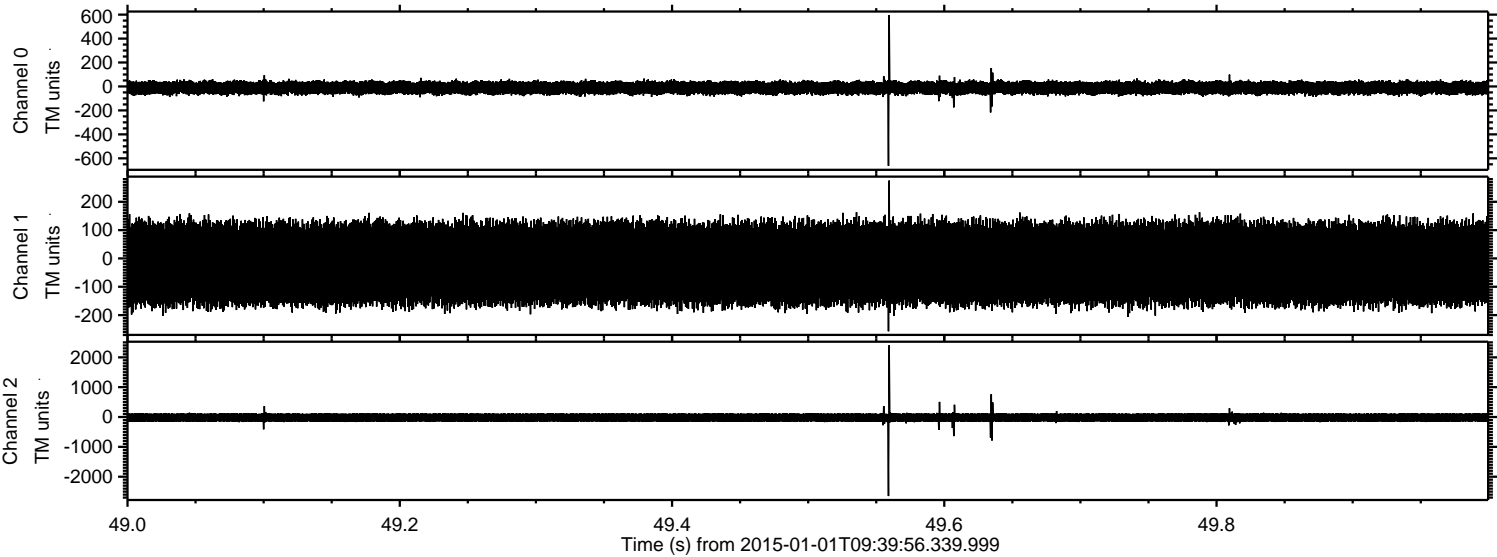



ELMAVAN 3D WAVEFORMS (Measured data sampled at 50 kHz) 49806 packets of 144 samples from 2015-01-01T09:39:56.339.999. Part 111/144

Processed Sat Jan 3 07:05:19 2015 by ELM ver.2012-10-06 from 001\_\_elm20150101\_093955\_\_dat00.bin

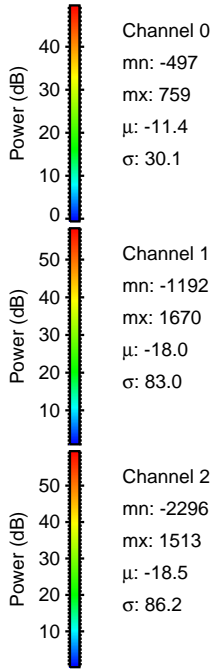
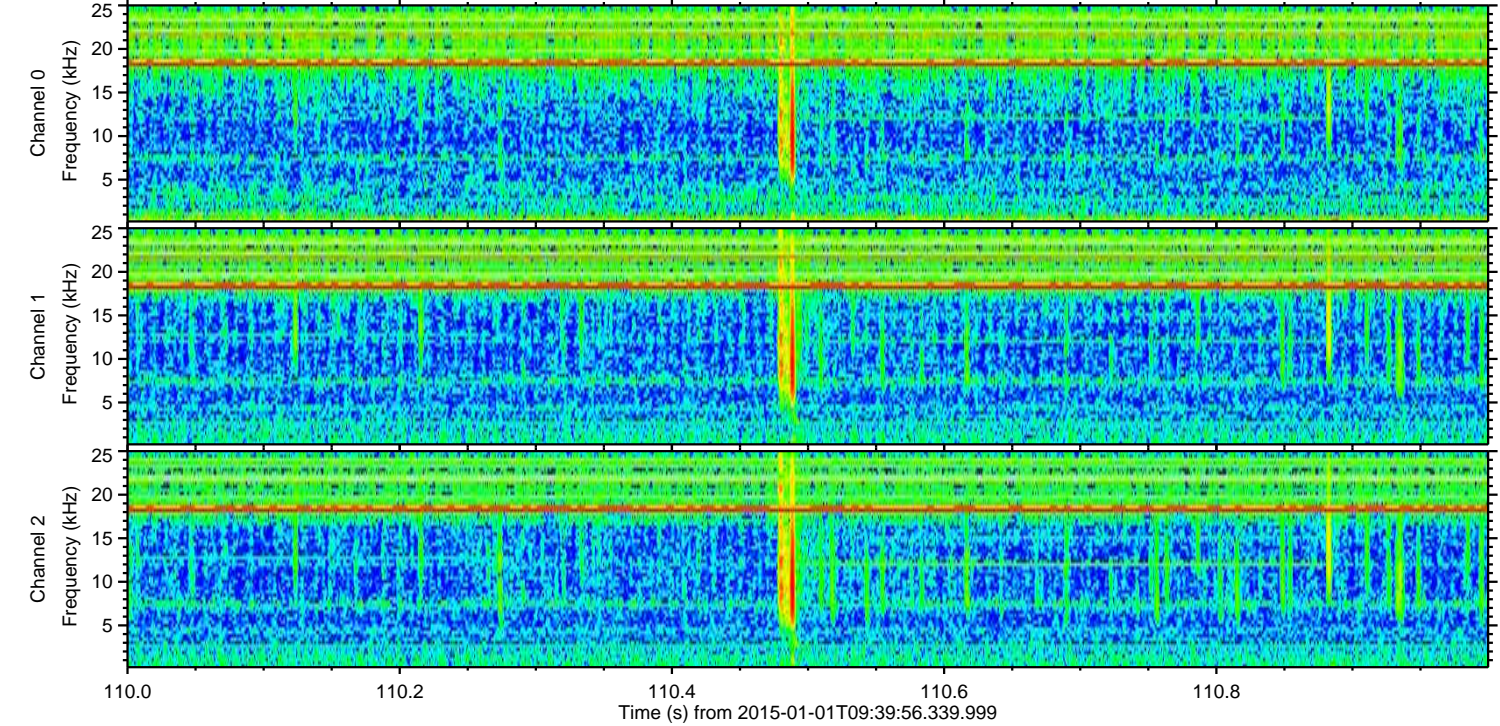
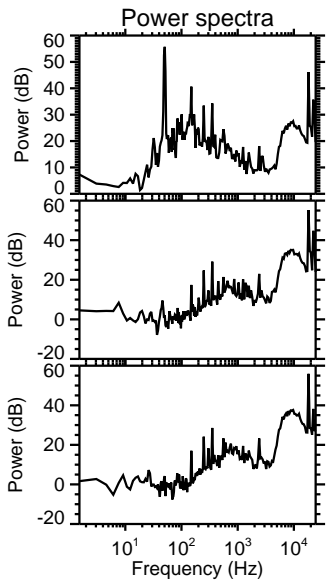
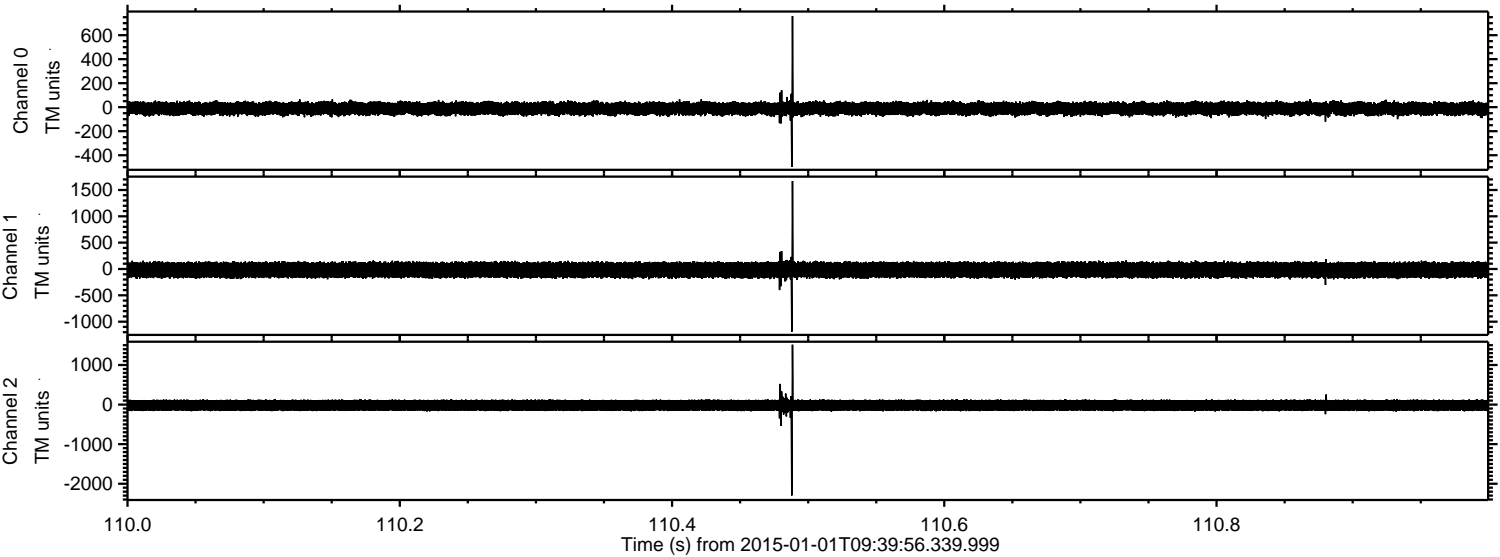

Channel 0  
mn: -497  
mx: 759  
 $\mu$ : -11.4  
 $\sigma$ : 30.1

Channel 1  
mn: -1192  
mx: 1670  
 $\mu$ : -18.0  
 $\sigma$ : 83.0

Channel 2  
mn: -2296  
mx: 1513  
 $\mu$ : -18.5  
 $\sigma$ : 86.2



Processed Sat Jan 3 07:05:20 2015 by ELM ver.2012-10-06 from 001\_\_elm20150101\_093955\_\_dat00.bin

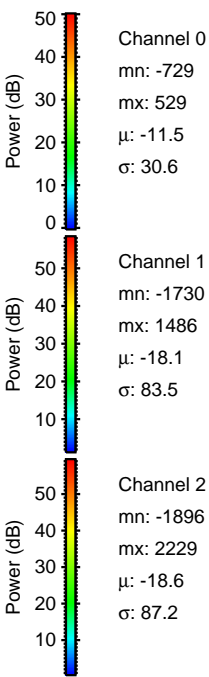
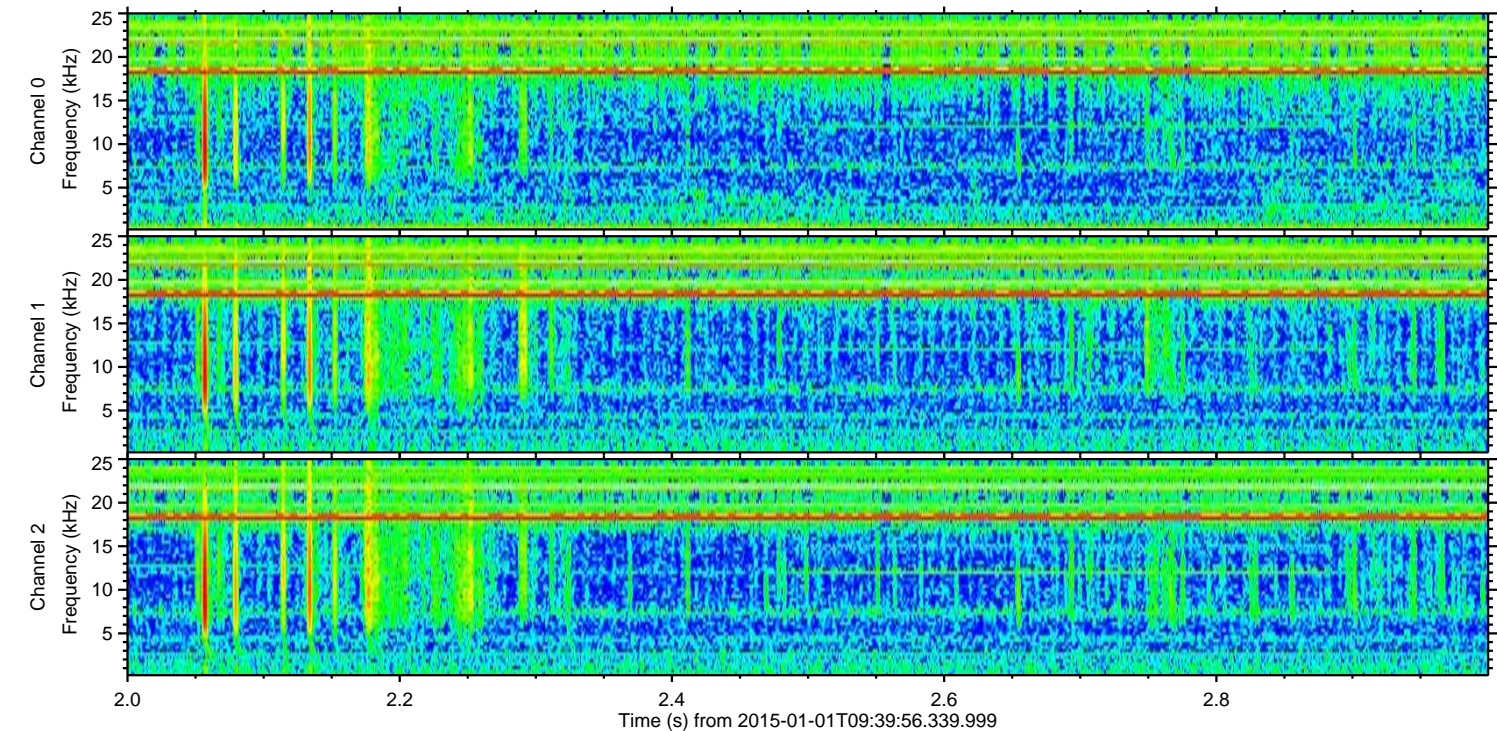
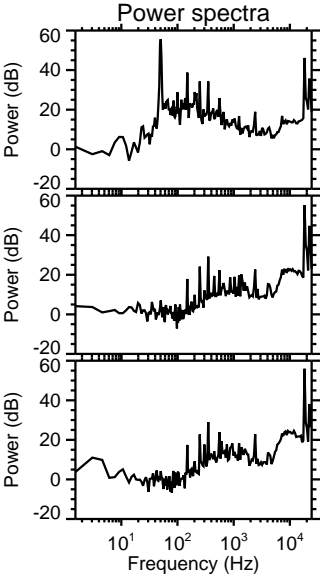
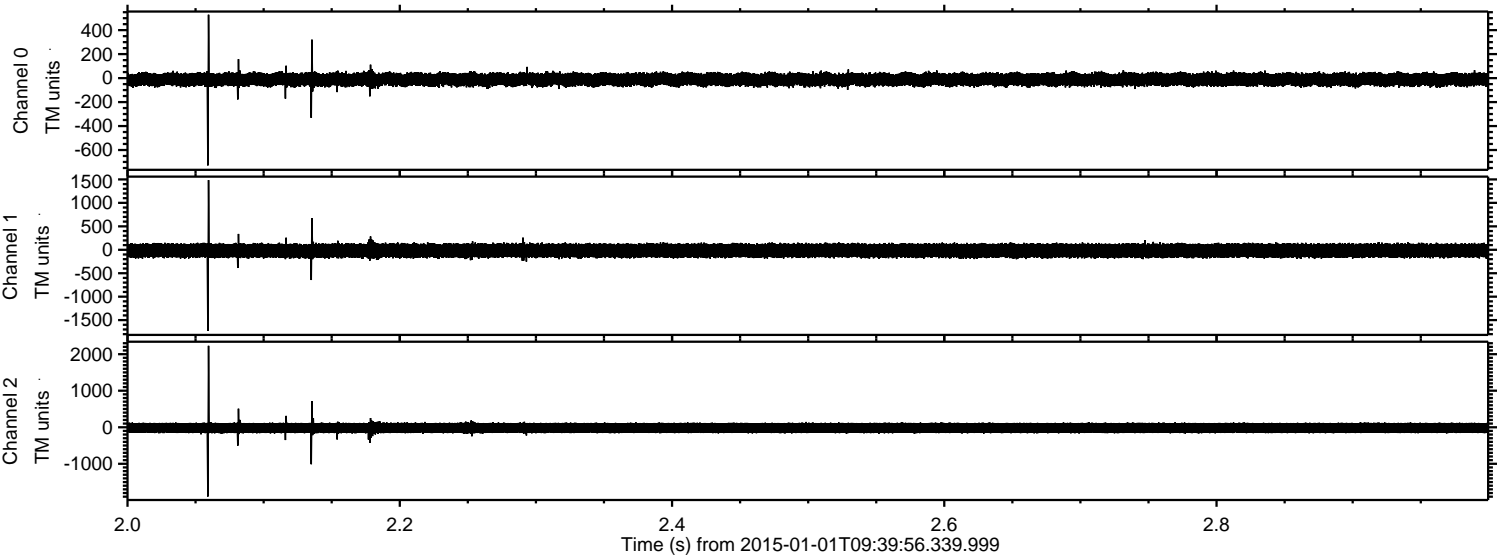



Processed Sat Jan 3 07:05:21 2015 by ELM ver.2012-10-06 from 001\_\_elm20150101\_093955\_\_dat00.bin

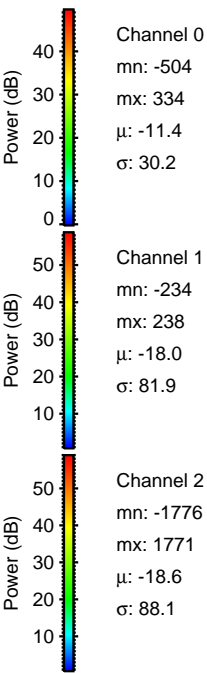
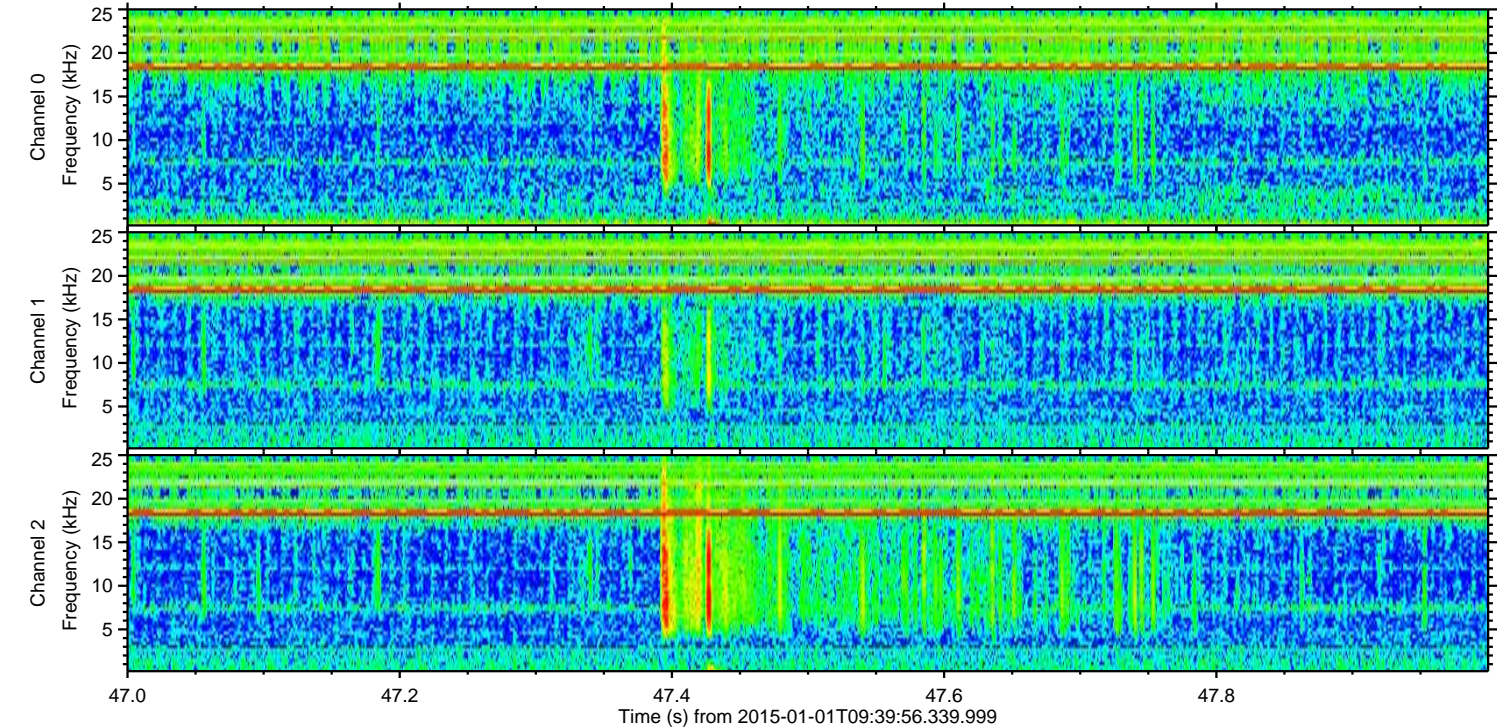
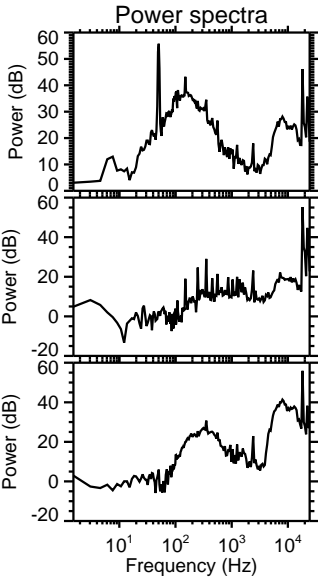
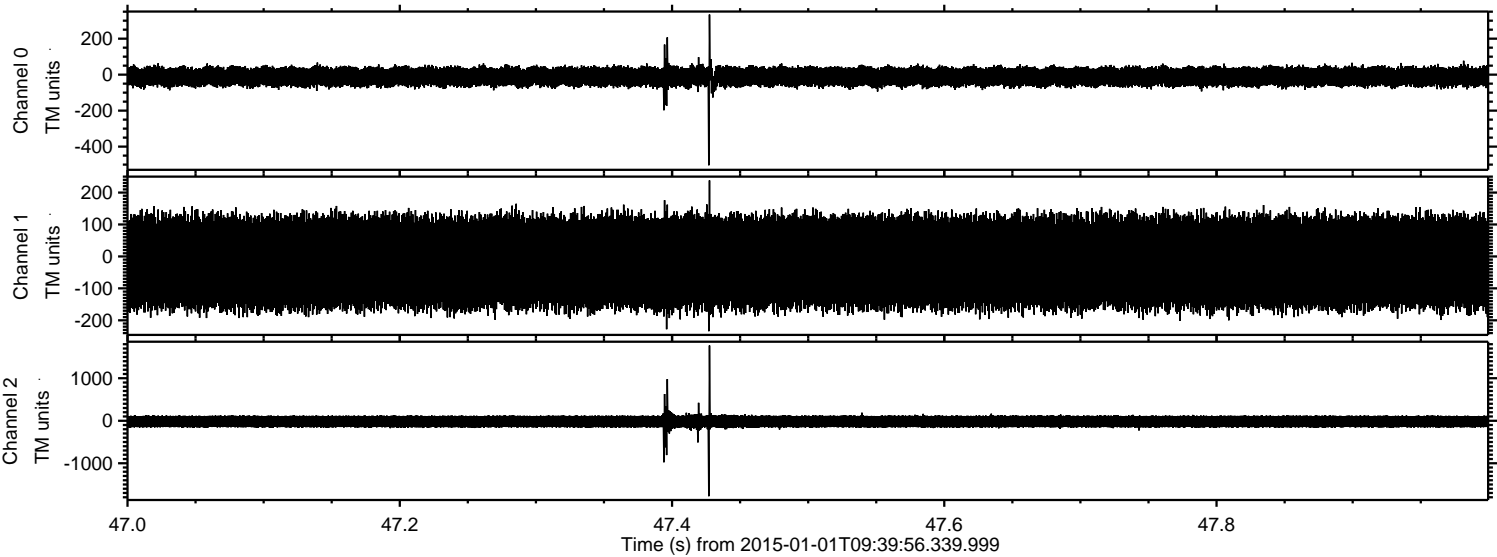



ELMAVAN 3D WAVEFORMS (Measured data sampled at 50 kHz) 49806 packets of 144 samples from 2015-01-01T09:39:56.339.999. Part 127/144

Processed Sat Jan 3 07:05:22 2015 by ELM ver.2012-10-06 from 001\_\_elm20150101\_093955\_\_dat00.bin

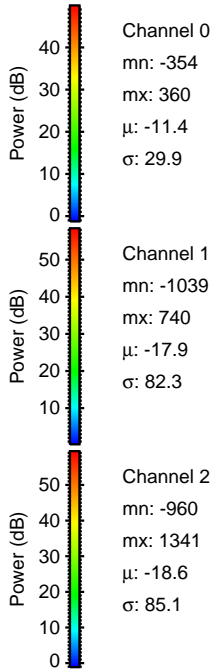
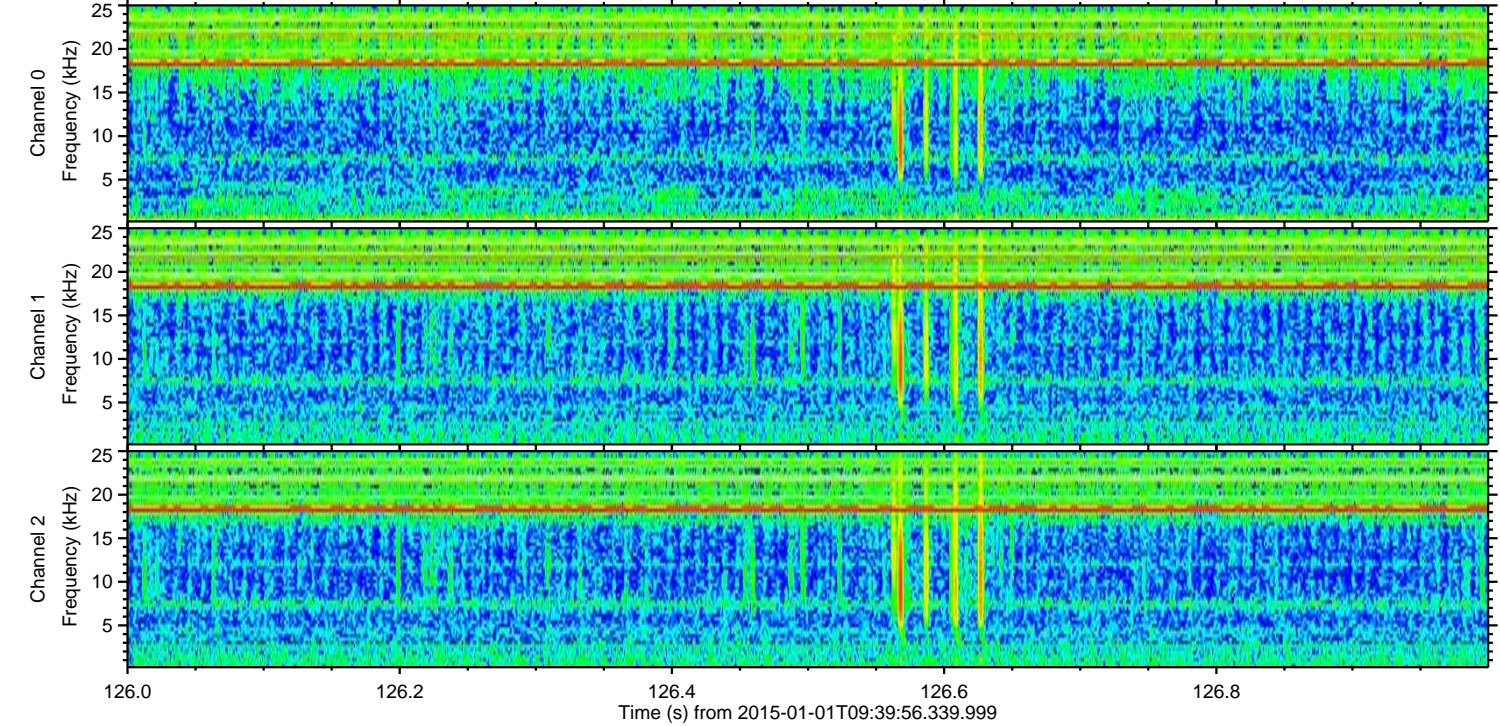
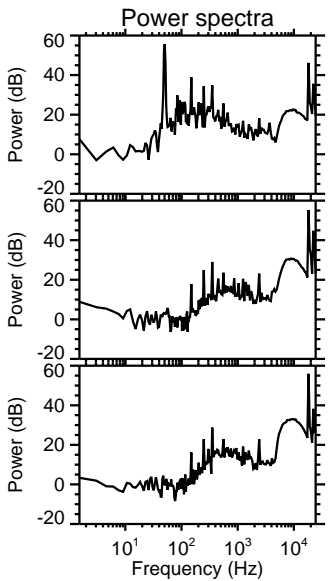
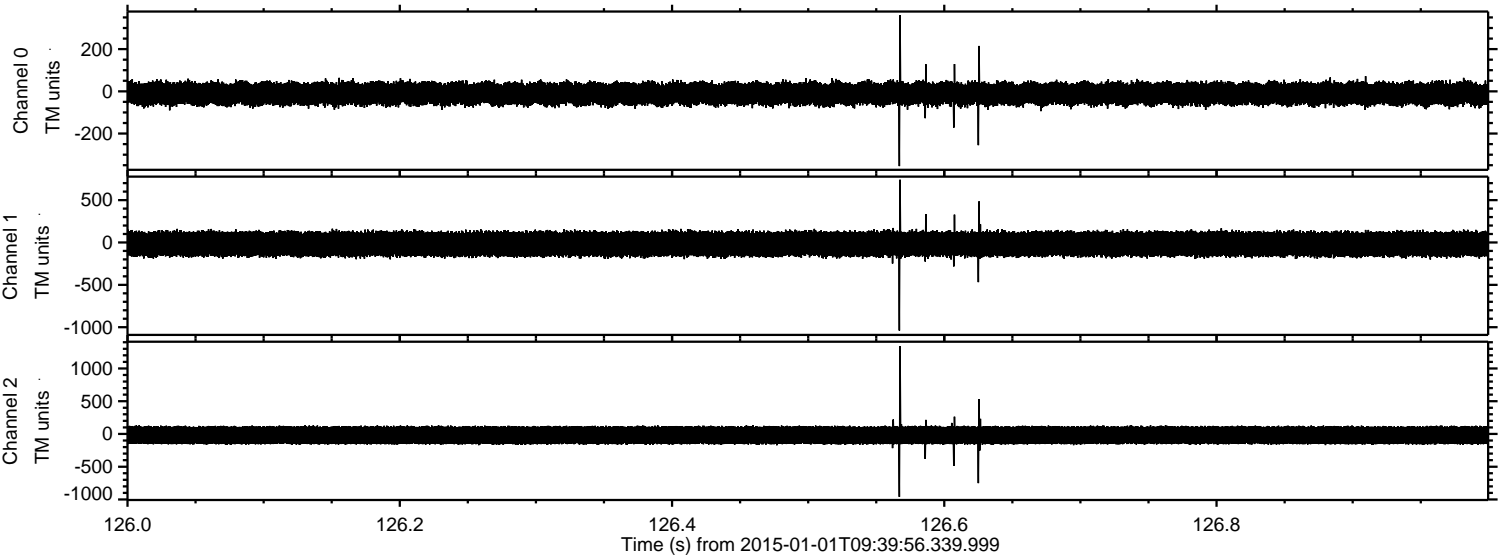

Channel 0  
mn: -354  
mx: 360  
 $\mu$ : -11.4  
 $\sigma$ : 29.9

Channel 1  
mn: -1039  
mx: 740  
 $\mu$ : -17.9  
 $\sigma$ : 82.3

Channel 2  
mn: -960  
mx: 1341  
 $\mu$ : -18.6  
 $\sigma$ : 85.1



Processed Sat Jan 3 07:05:23 2015 by ELM ver.2012-10-06 from 001\_\_elm20150101\_093955\_\_dat00.bin

