

ELMAVAN 3D WAVEFORMS (Measured data sampled at 50 kHz) 49811 packets of 144 samples from 2015-01-01T08:19:53.820.999.

Processed Sat Jan 3 06:38:44 2015 by ELM ver.2012-10-06 from 001__elm20150101_081952__dat00.bin

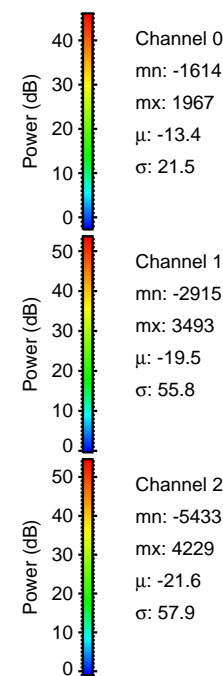
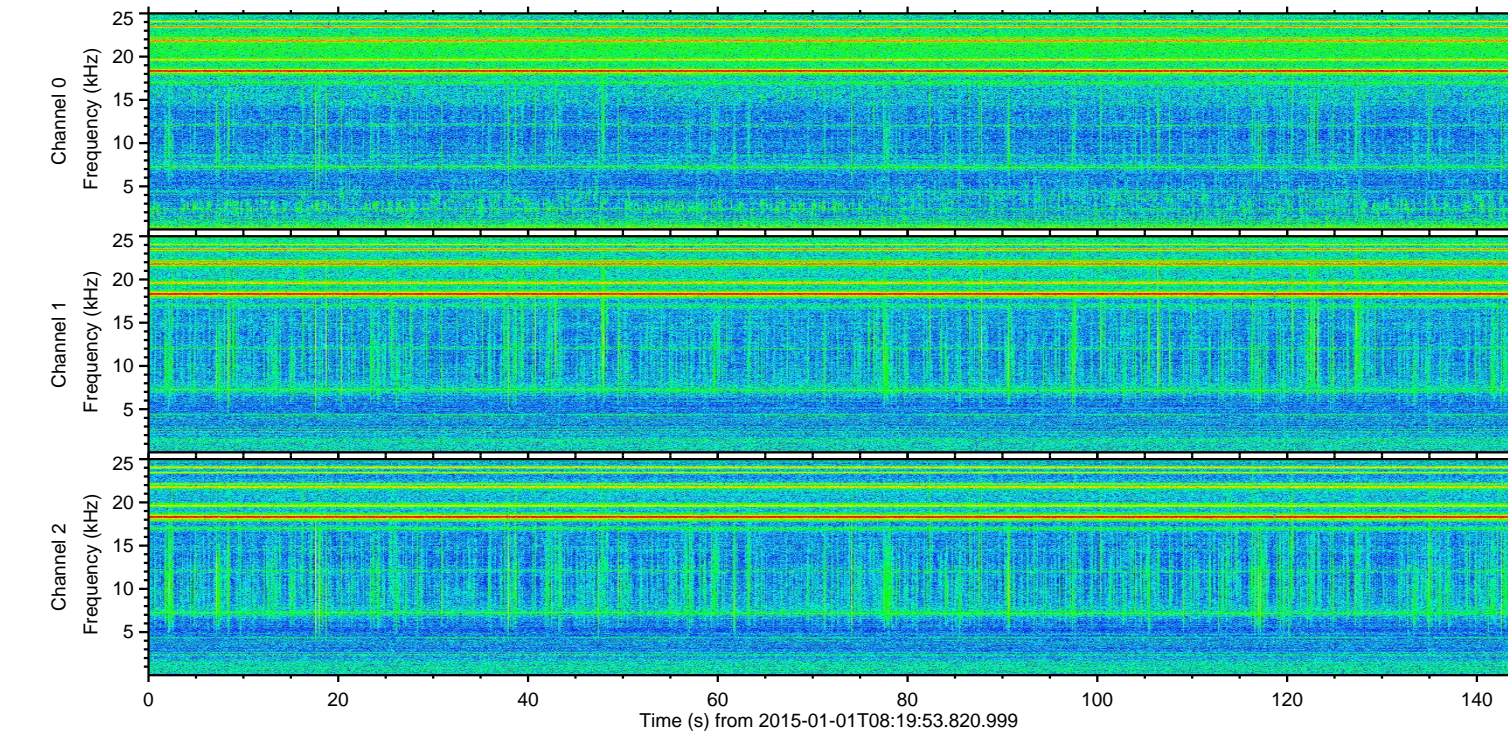
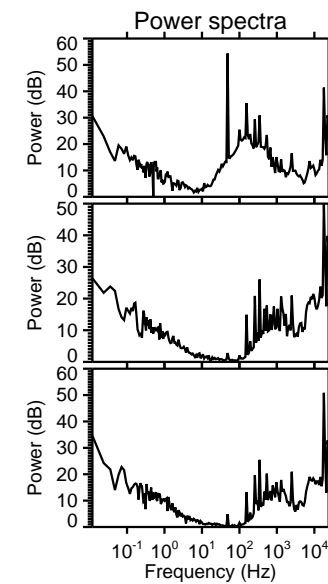
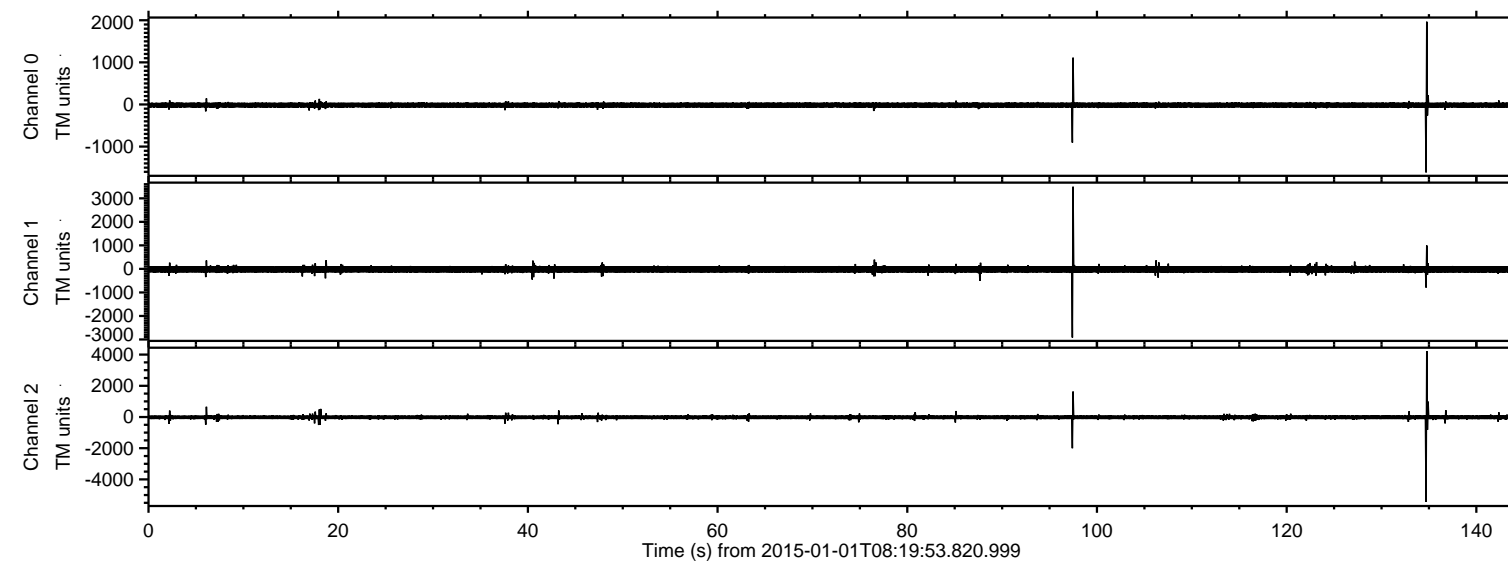

ELMAVAN 3D WAVEFORMS (Measured data sampled at 50 kHz) 49811 packets of 144 samples from 2015-01-01T08:19:53.820.999. Part 135/144

Processed Sat Jan 3 06:38:59 2015 by ELM ver.2012-10-06 from 001__elm20150101_081952__dat00.bin

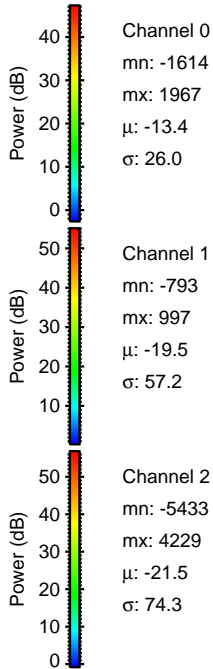
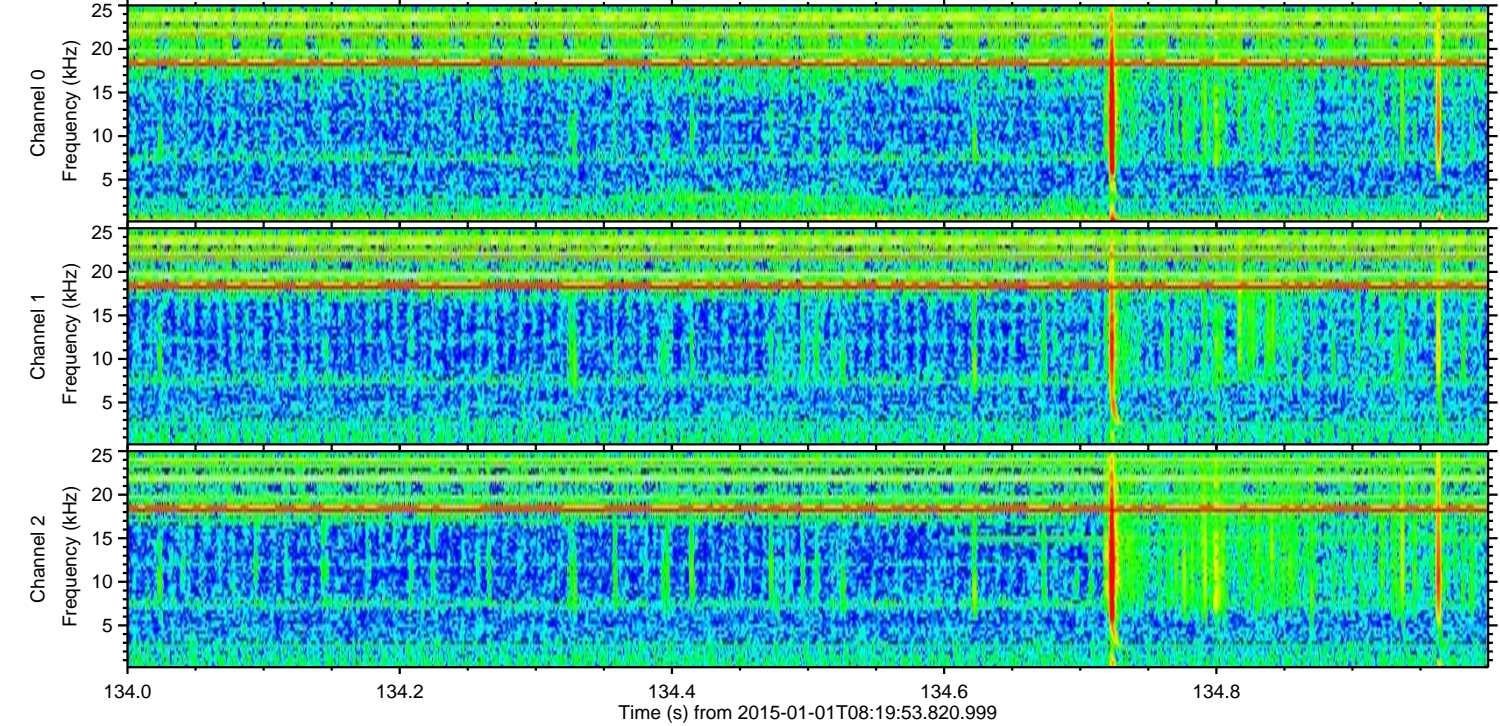
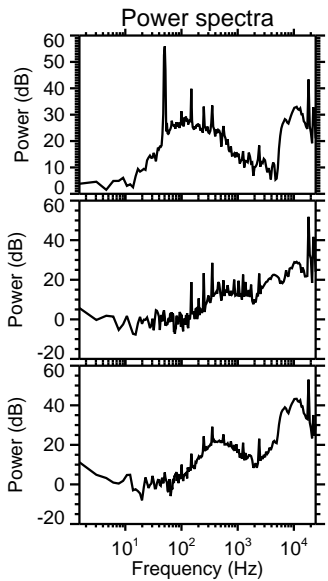
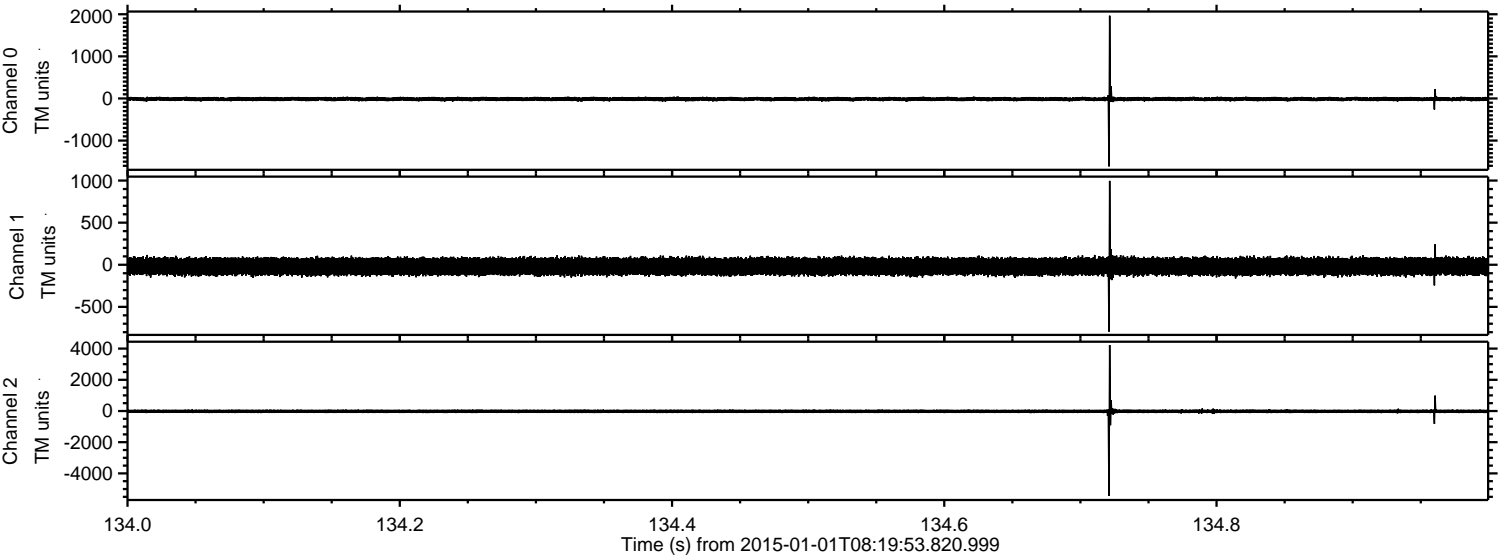

Channel 0
mn: -1614
mx: 1967
 μ : -13.4
 σ : 26.0

Channel 1
mn: -793
mx: 997
 μ : -19.5
 σ : 57.2

Channel 2
mn: -5433
mx: 4229
 μ : -21.5
 σ : 74.3

Processed Sat Jan 3 06:39:00 2015 by ELM ver.2012-10-06 from 001__elm20150101_081952__dat00.bin

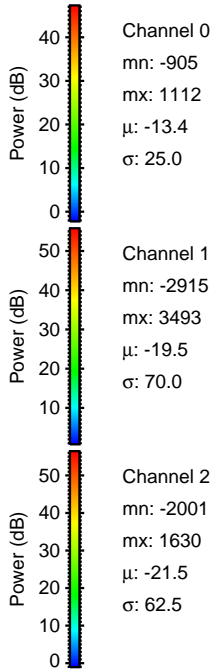
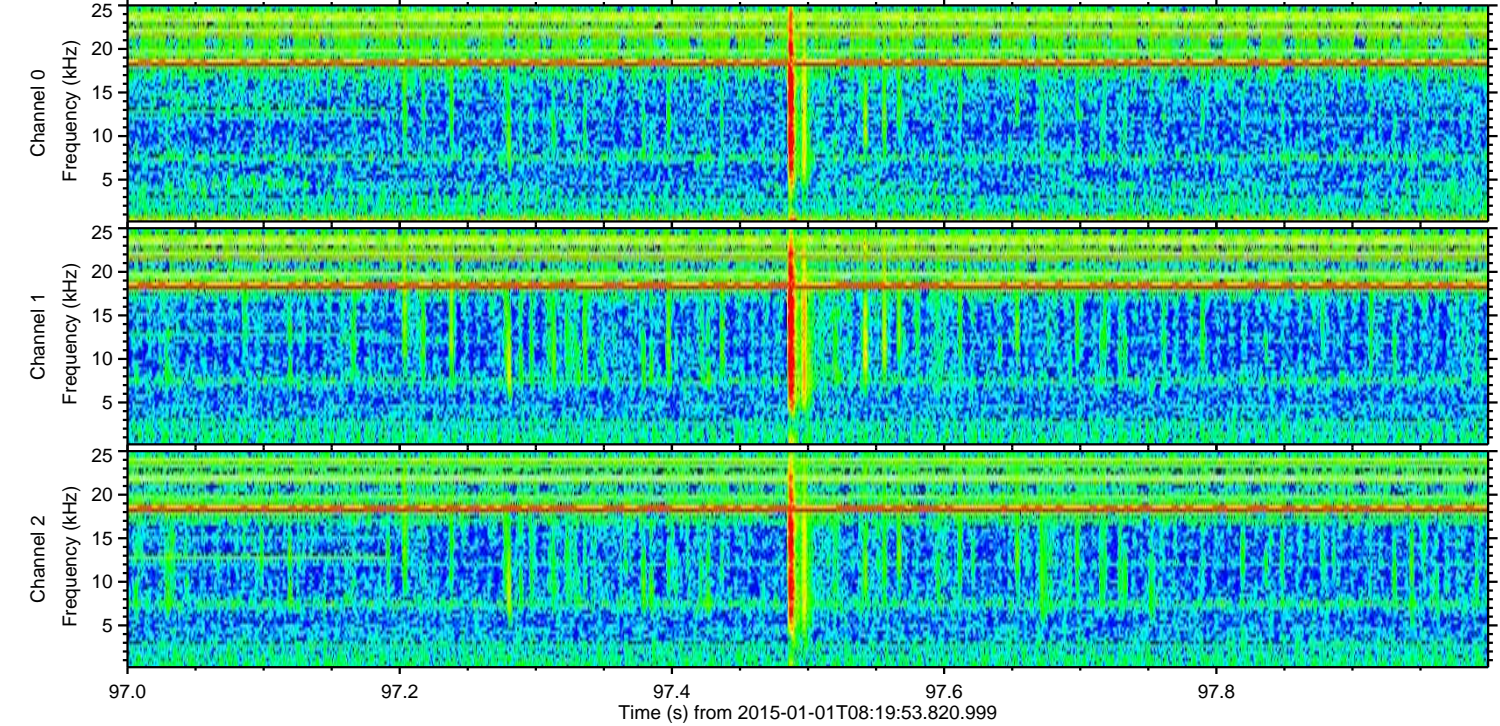
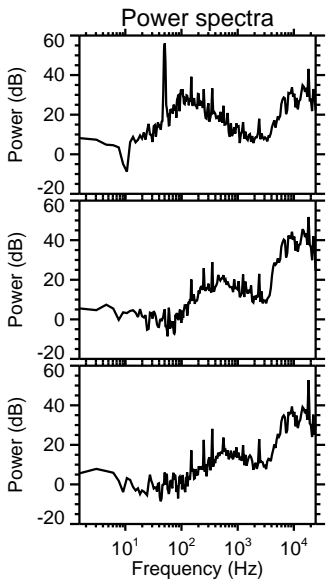
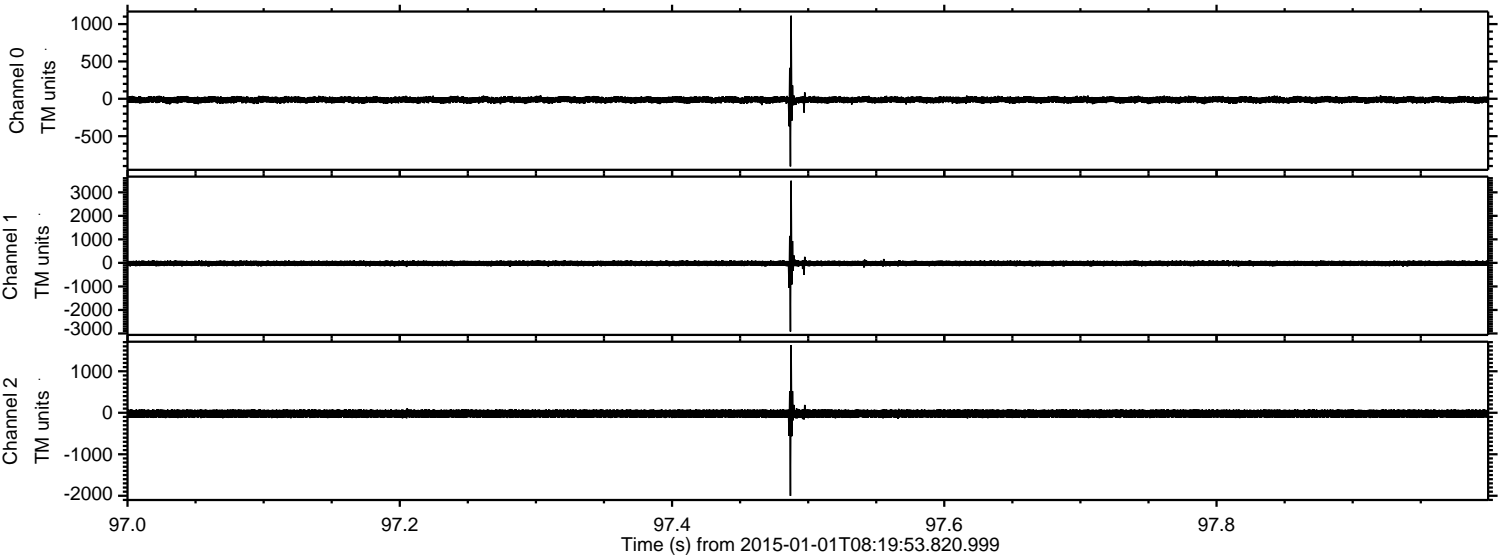

Processed Sat Jan 3 06:39:01 2015 by ELM ver.2012-10-06 from 001__elm20150101_081952__dat00.bin

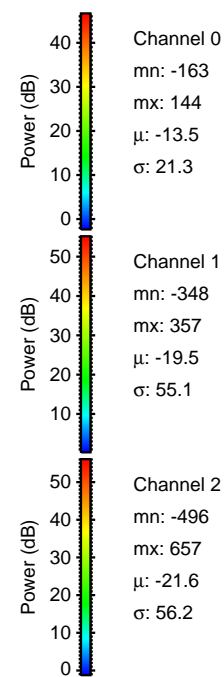
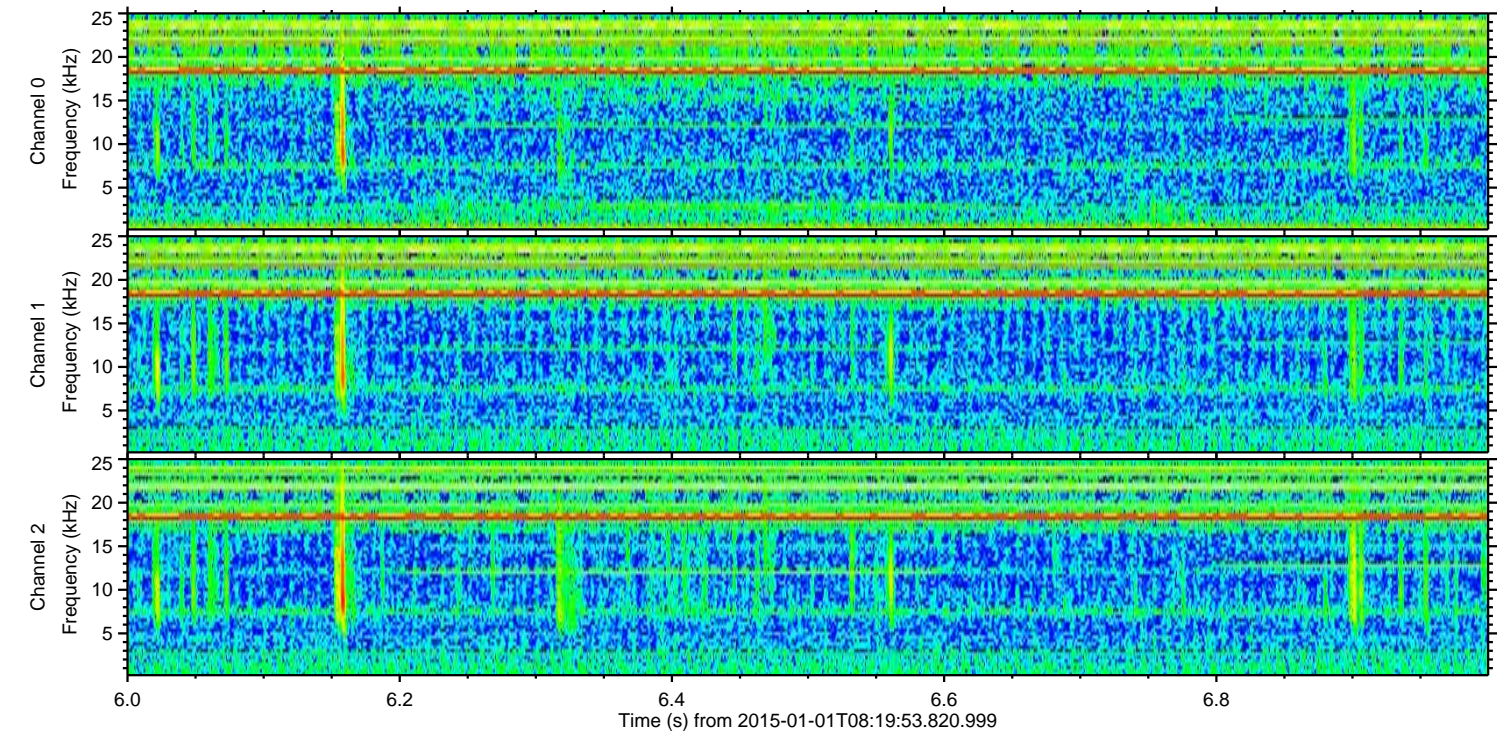
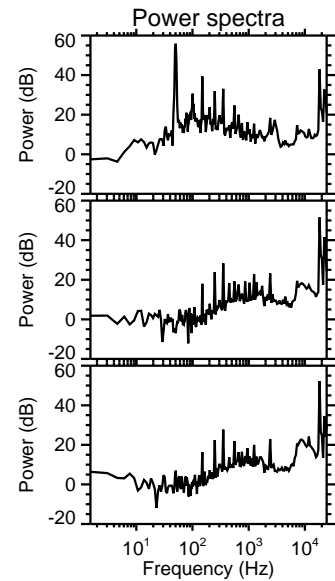
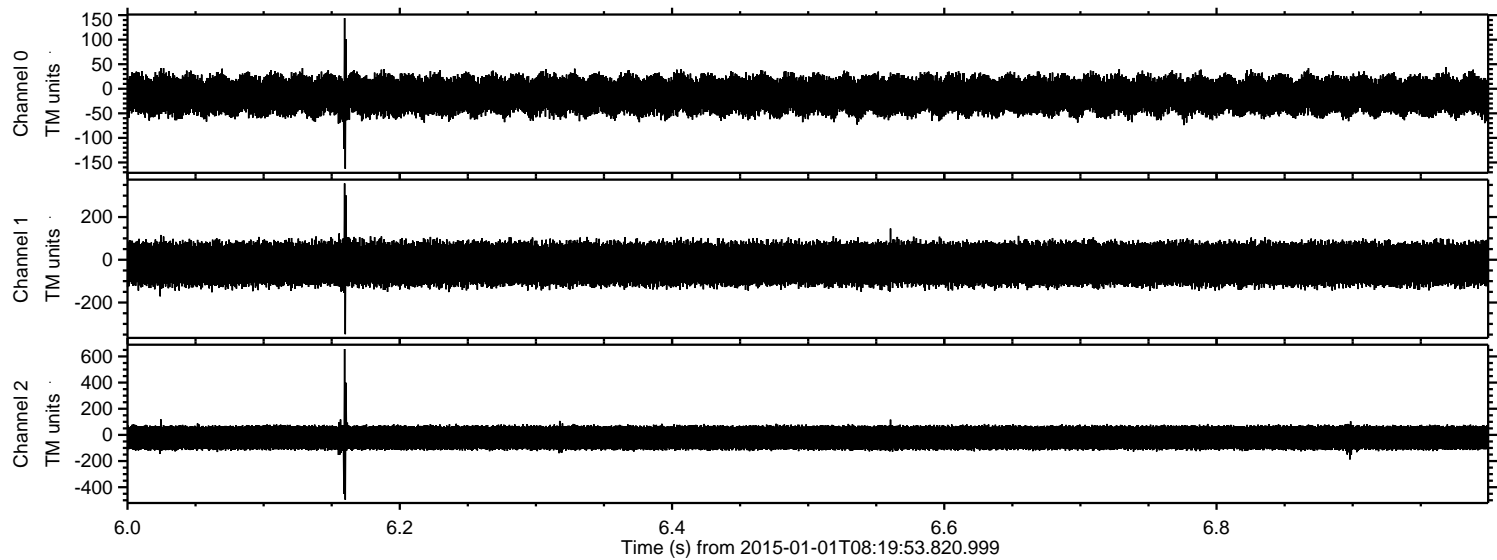

Processed Sat Jan 3 06:39:02 2015 by ELM ver.2012-10-06 from 001__elm20150101_081952__dat00.bin

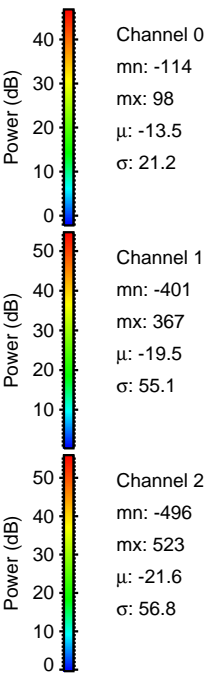
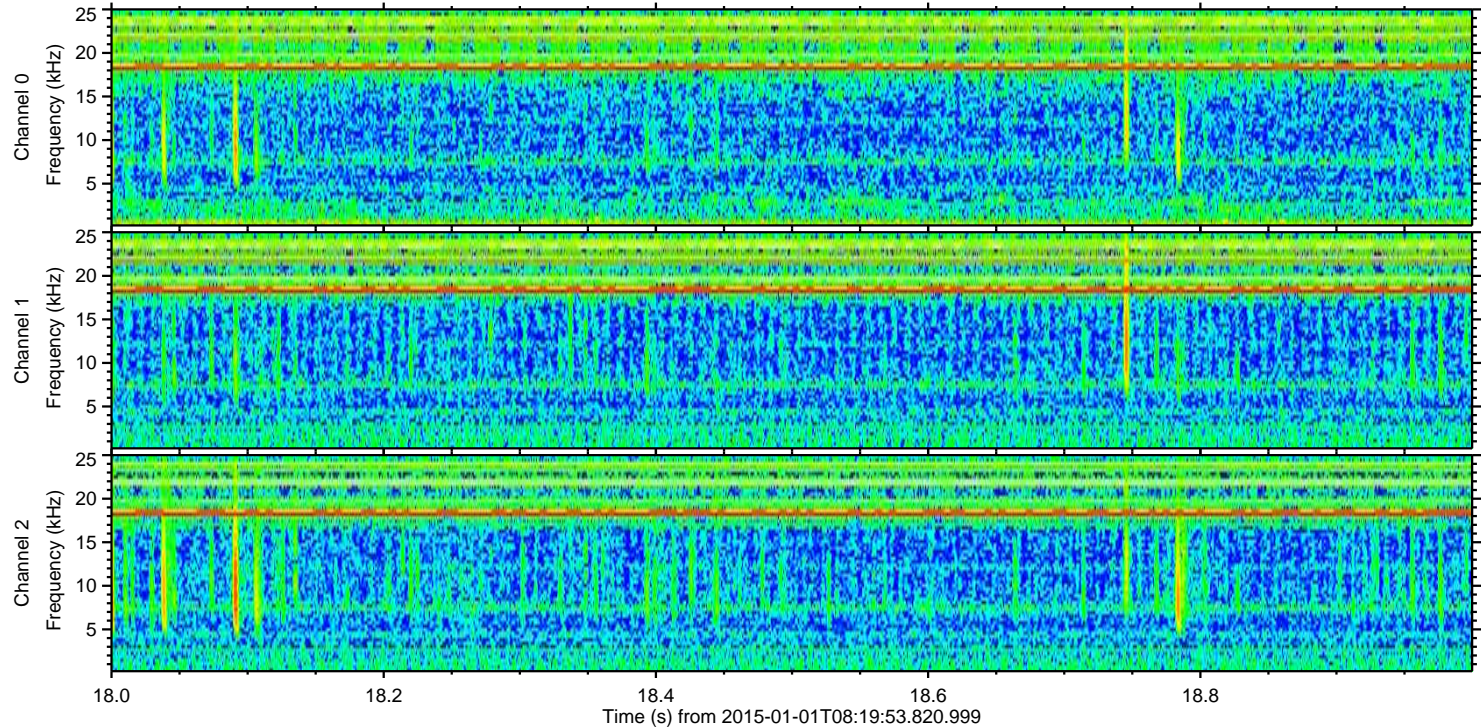
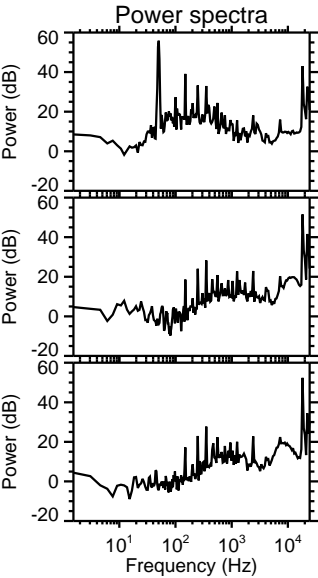
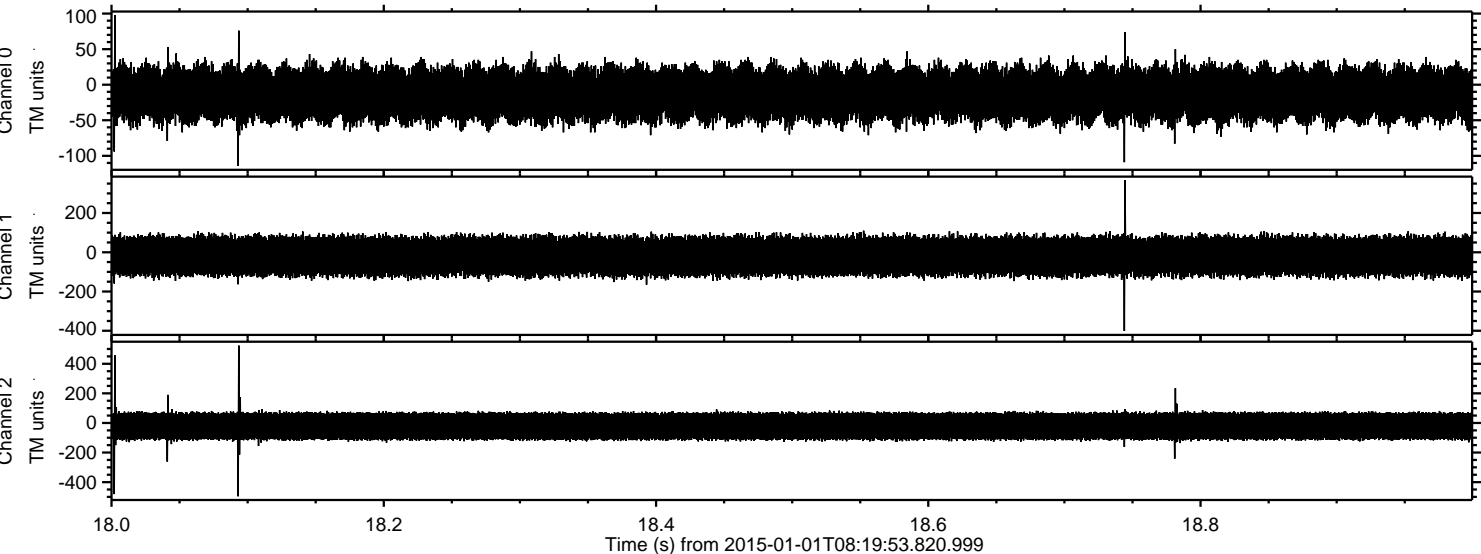

Processed Sat Jan 3 06:39:03 2015 by ELM ver.2012-10-06 from 001__elm20150101_081952__dat00.bin

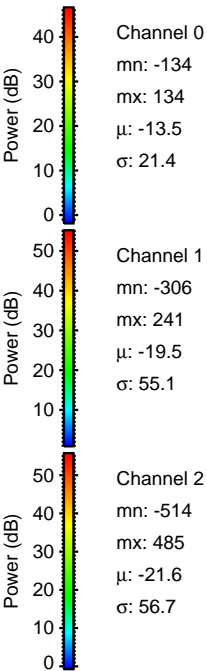
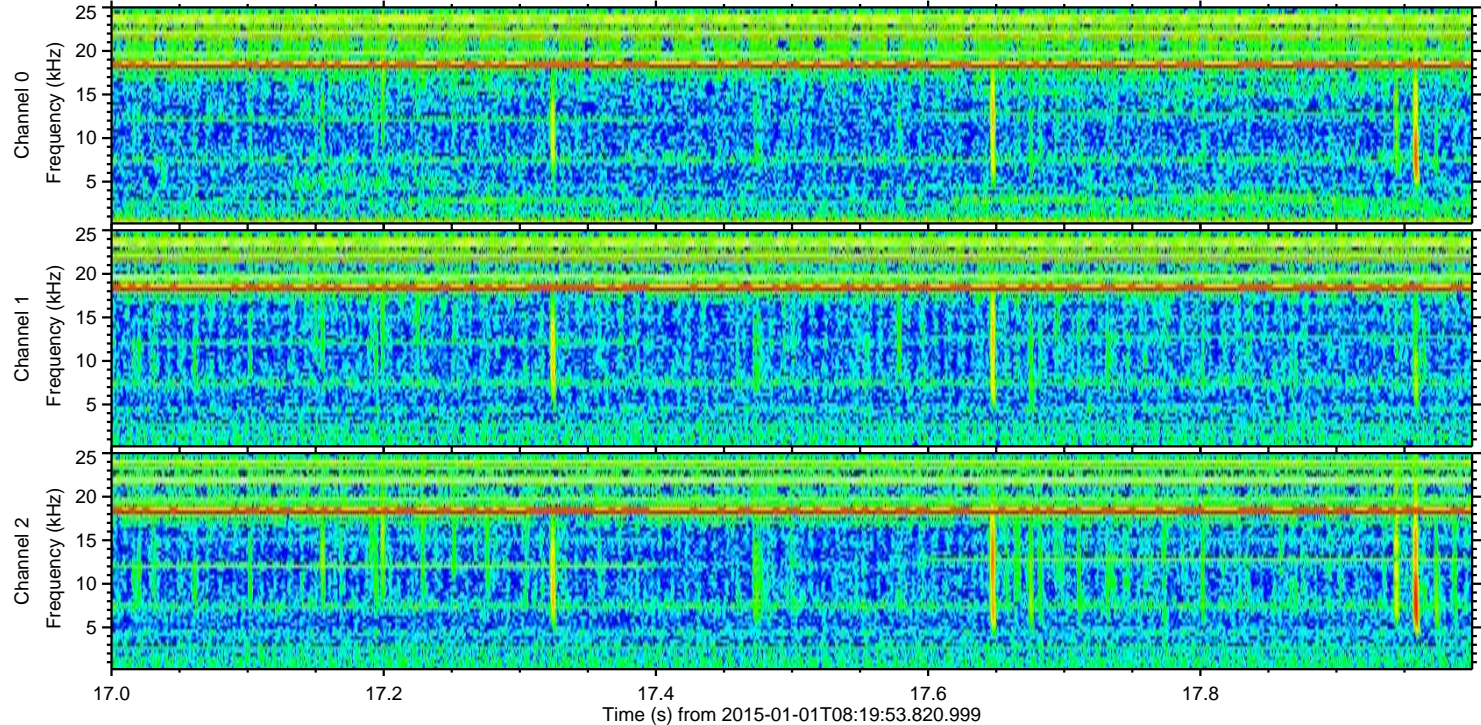
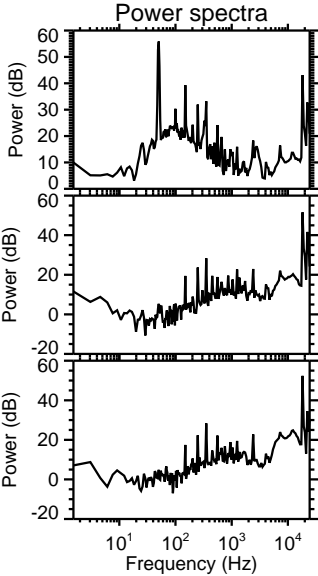
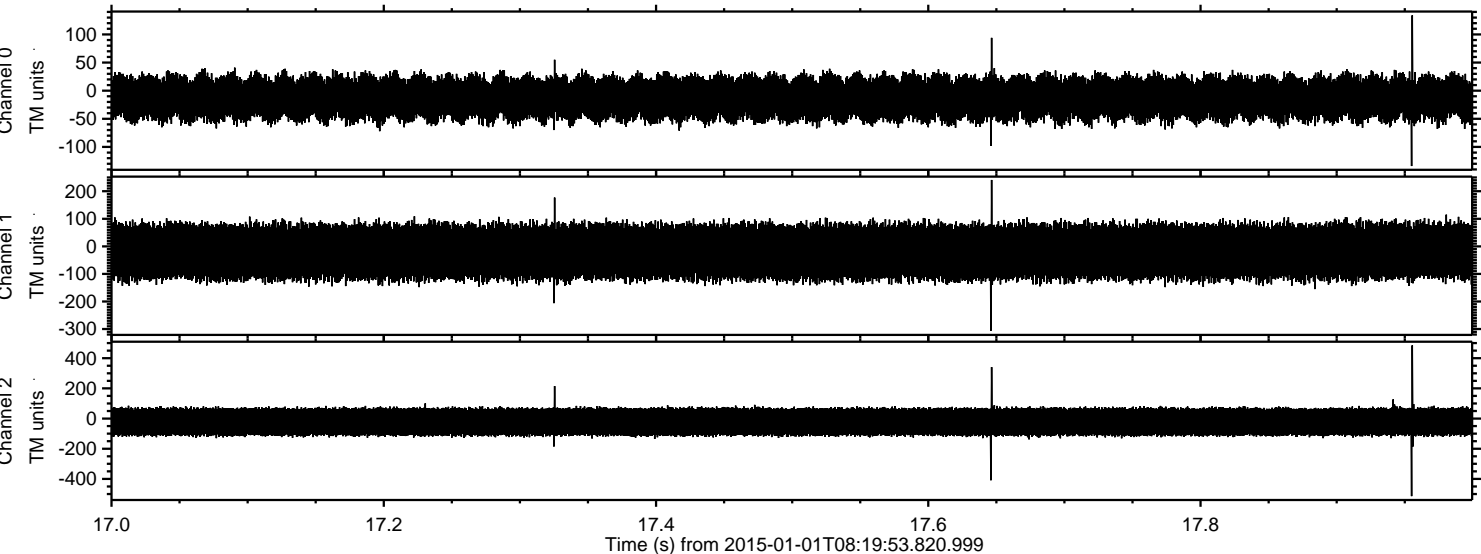

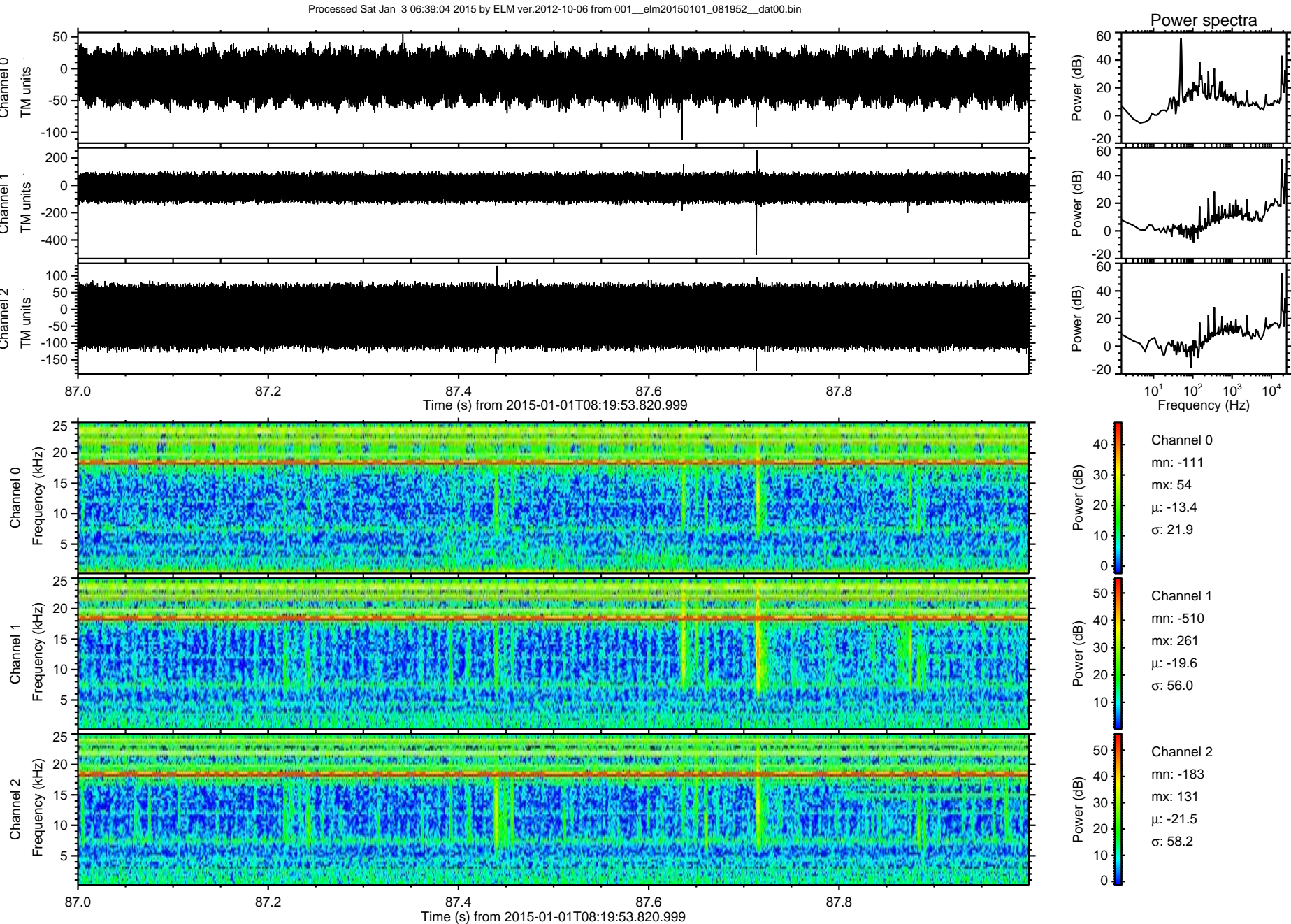

Processed Sat Jan 3 06:39:05 2015 by ELM ver.2012-10-06 from 001__elm20150101_081952__dat00.bin

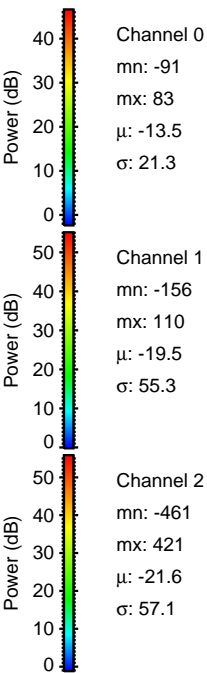
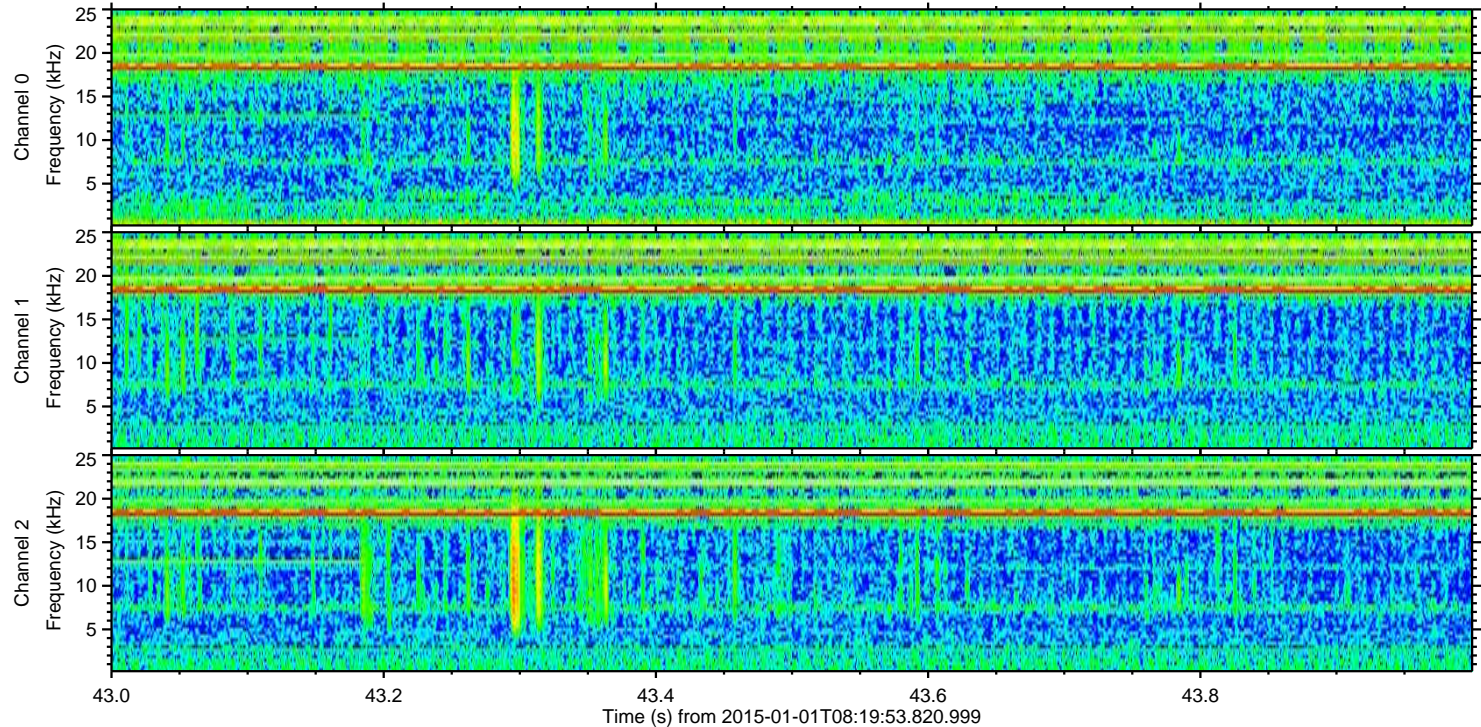
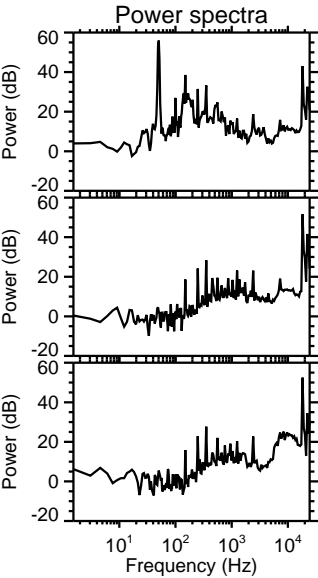
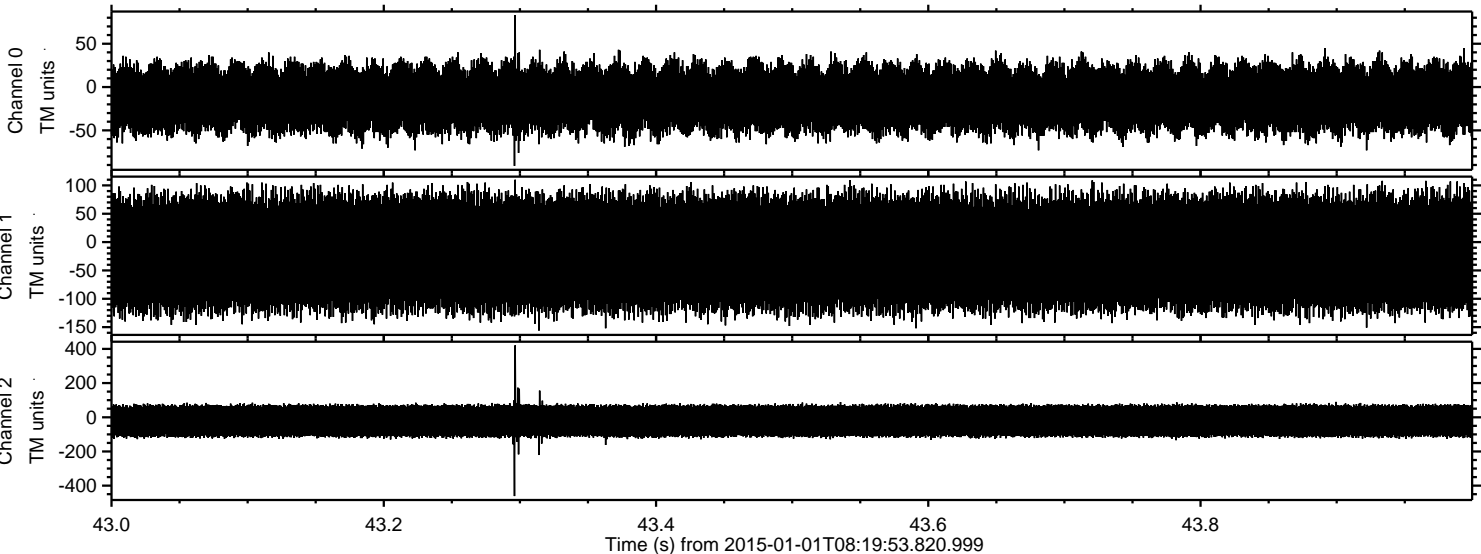

Processed Sat Jan 3 06:39:07 2015 by ELM ver.2012-10-06 from 001__elm20150101_081952__dat00.bin

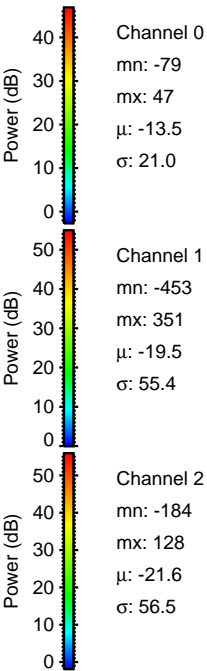
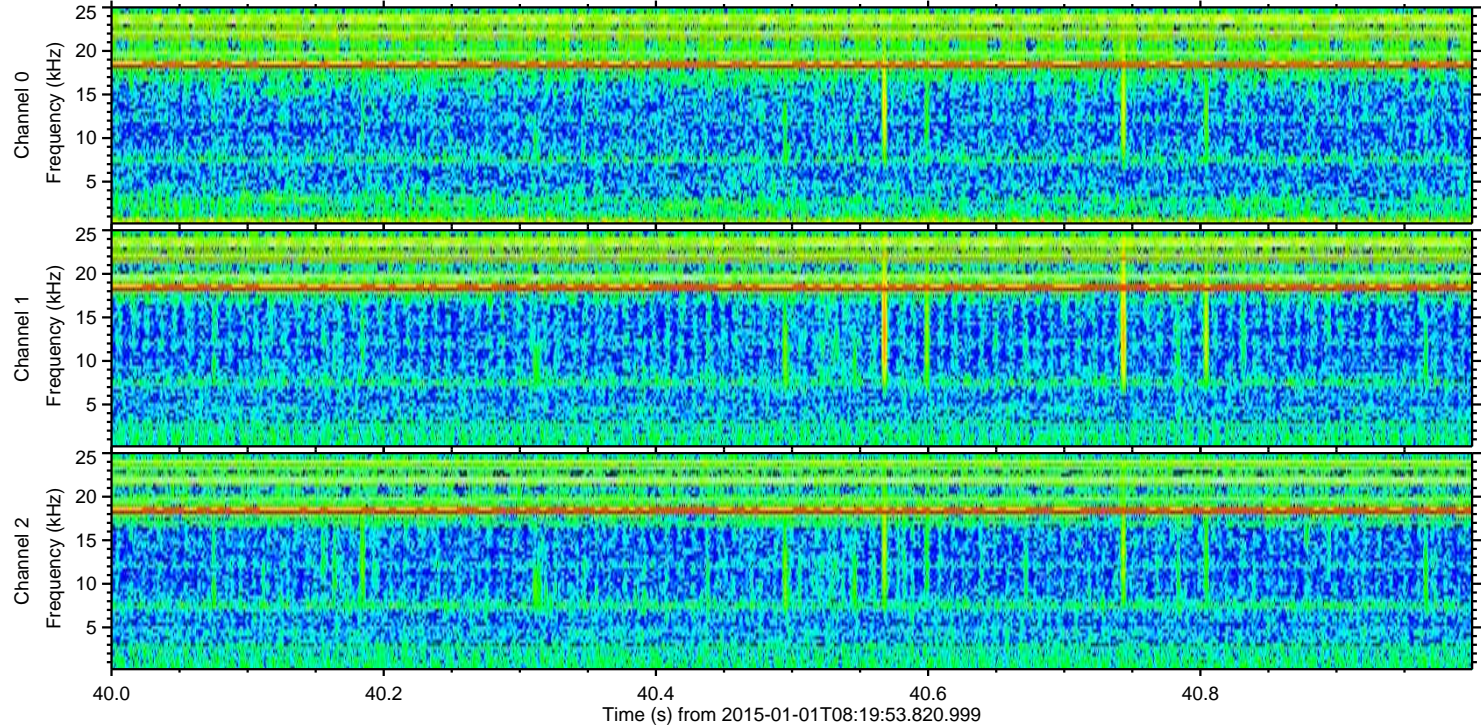
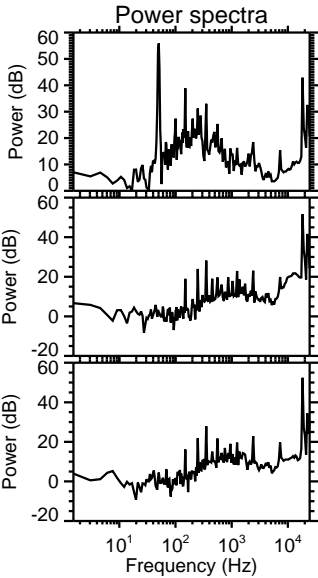
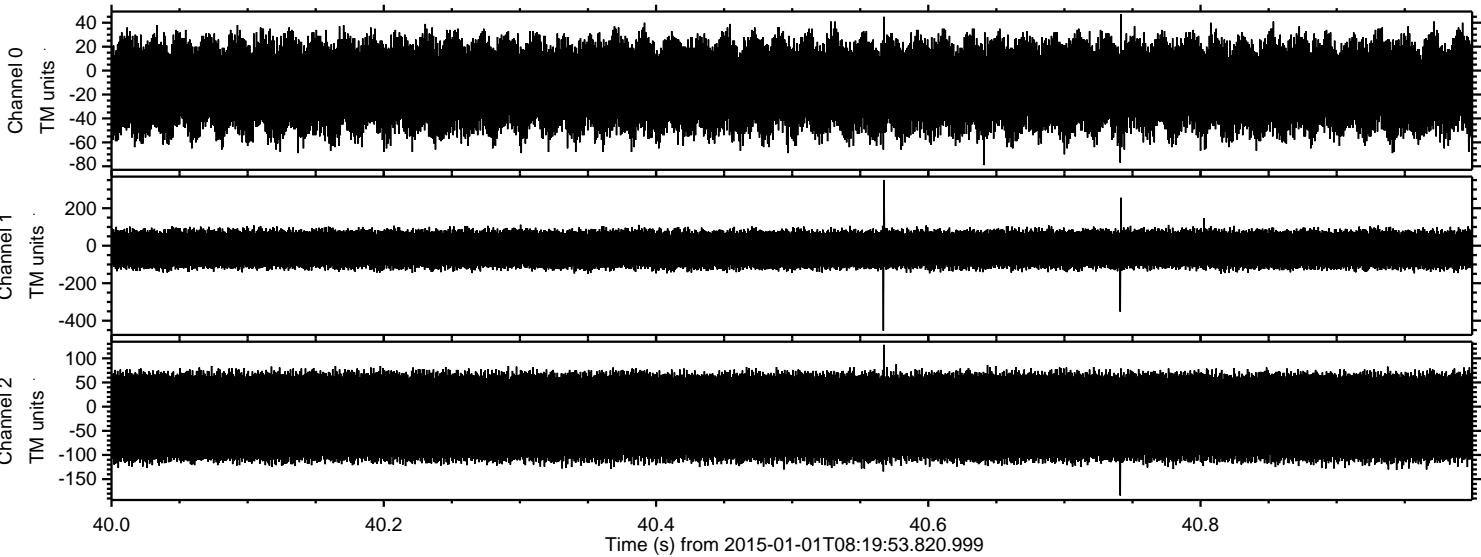

ELMAVAN 3D WAVEFORMS (Measured data sampled at 50 kHz) 49811 packets of 144 samples from 2015-01-01T08:19:53.820.999. Part 137/144

Processed Sat Jan 3 06:39:08 2015 by ELM ver.2012-10-06 from 001__elm20150101_081952__dat00.bin

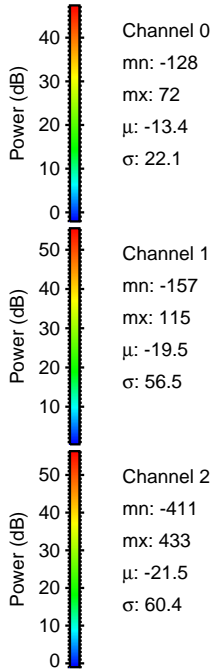
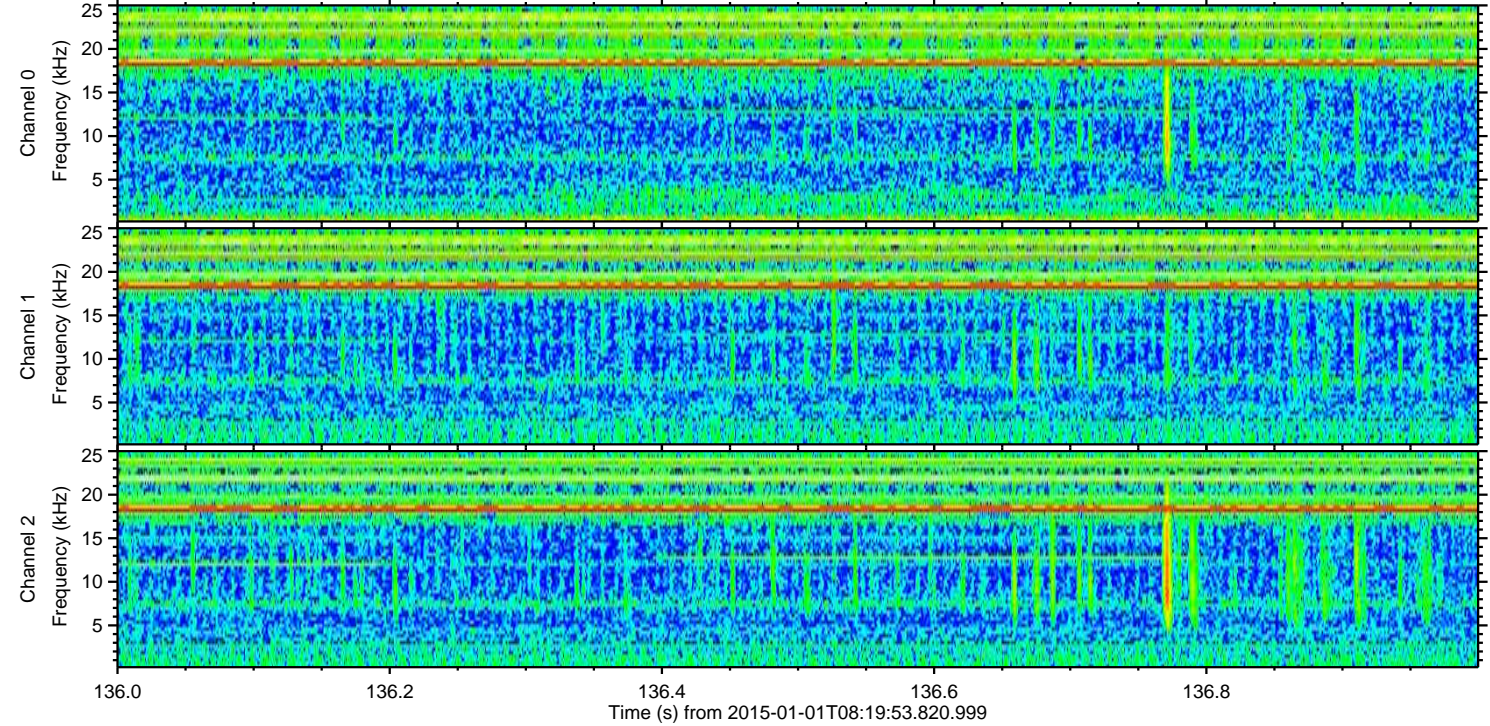
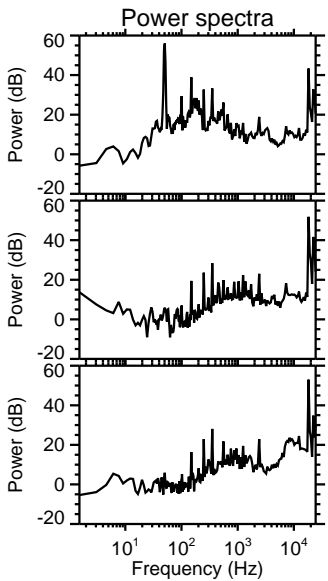
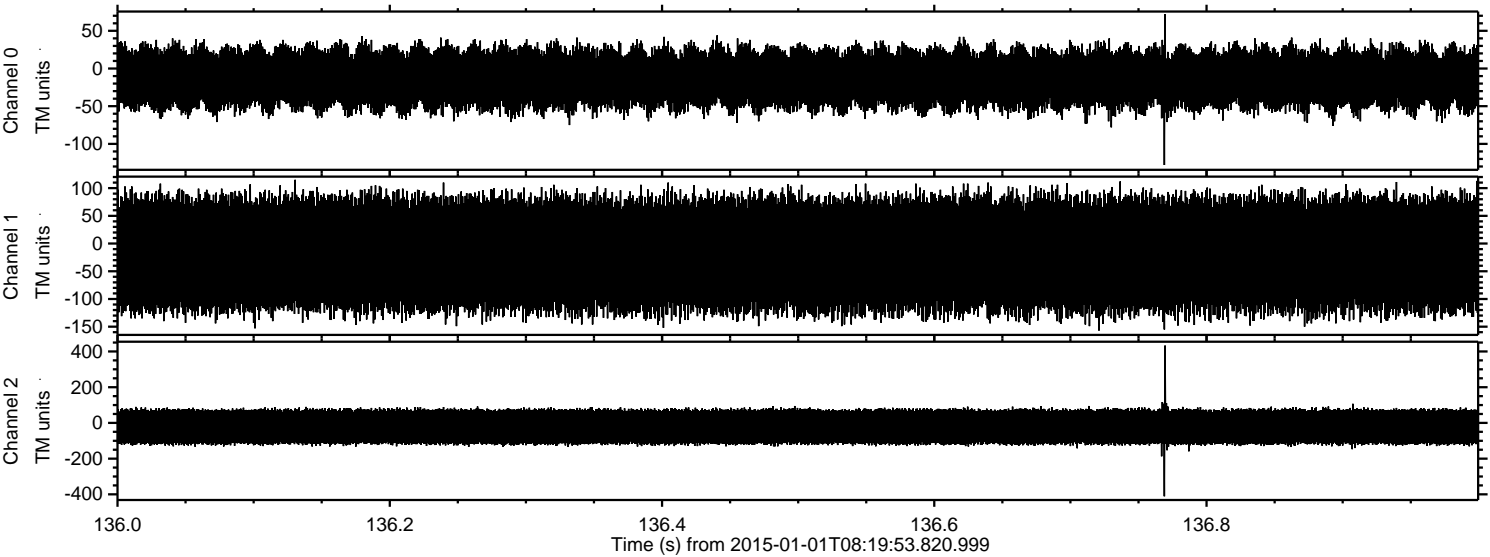

Channel 0
mn: -128
mx: 72
 μ : -13.4
 σ : 22.1

Channel 1
mn: -157
mx: 115
 μ : -19.5
 σ : 56.5

Channel 2
mn: -411
mx: 433
 μ : -21.5
 σ : 60.4

Processed Sat Jan 3 06:39:09 2015 by ELM ver.2012-10-06 from 001__elm20150101_081952__dat00.bin

