

ELMAVAN 3D WAVEFORMS (Measured data sampled at 50 kHz) 49791 packets of 144 samples from 2015-01-01T06:44:50.744.000.

Processed Sat Jan 3 06:05:56 2015 by ELM ver.2012-10-06 from 001__elm20150101_064449__dat00.bin

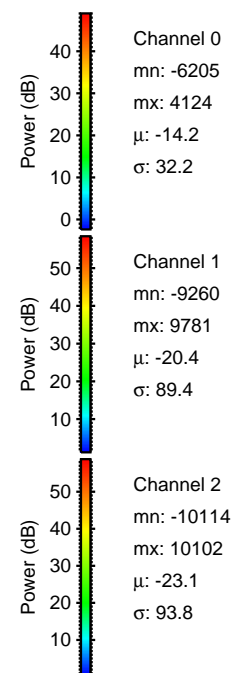

Processed Sat Jan 3 06:06:09 2015 by ELM ver.2012-10-06 from 001__elm20150101_064449__dat00.bin

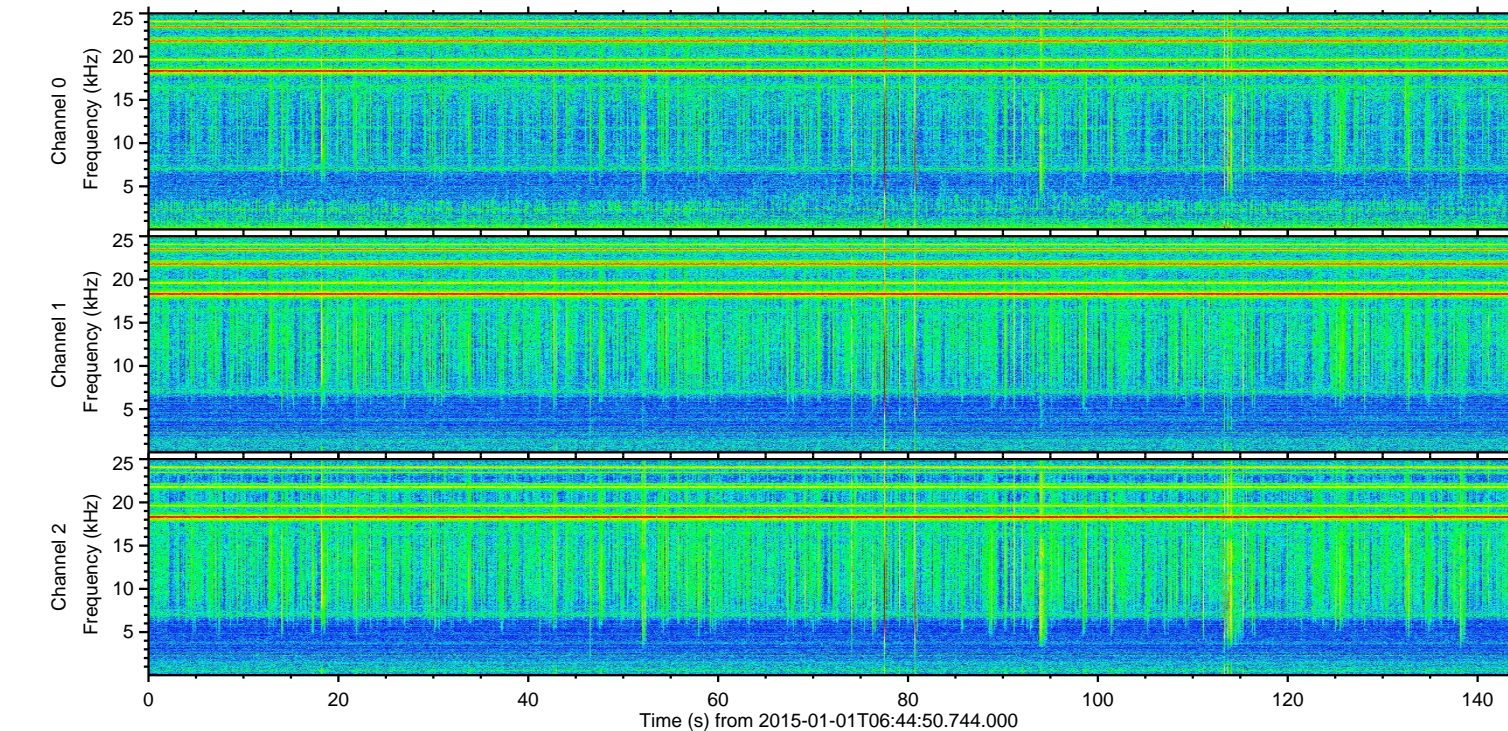
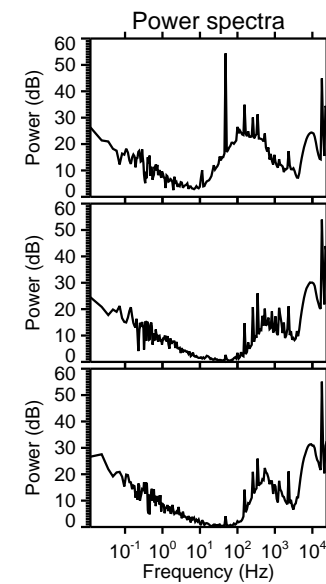
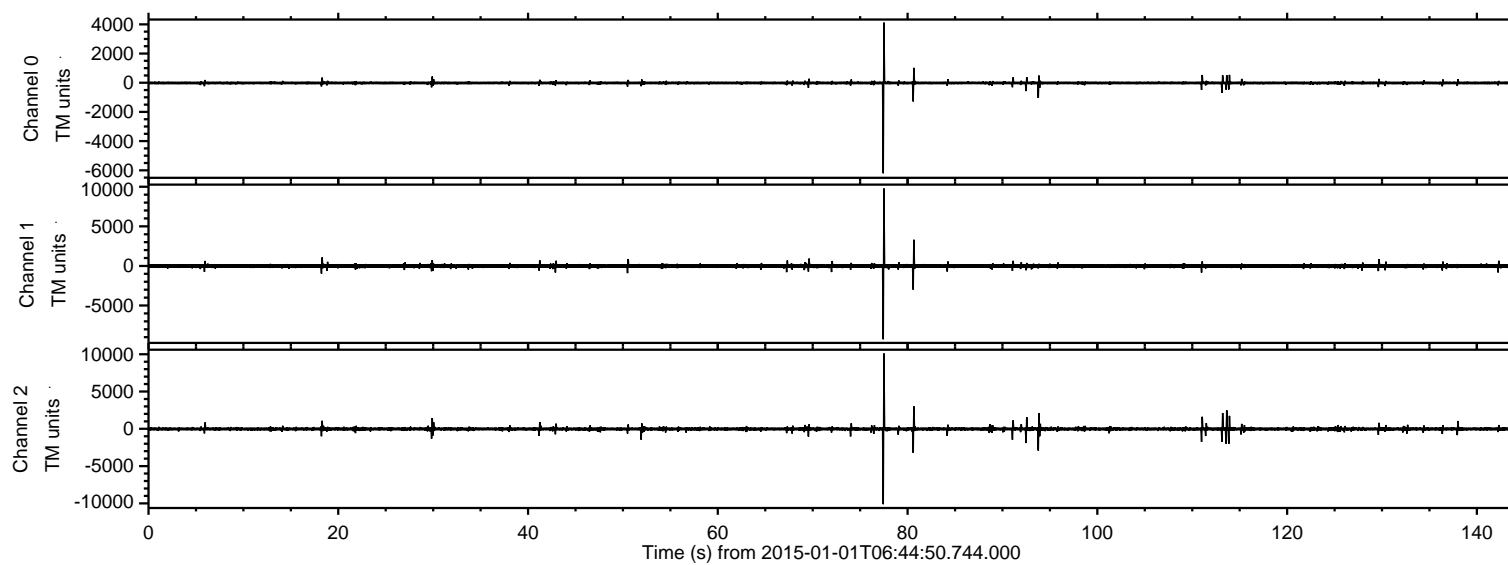
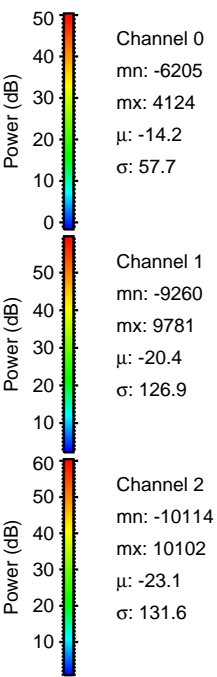
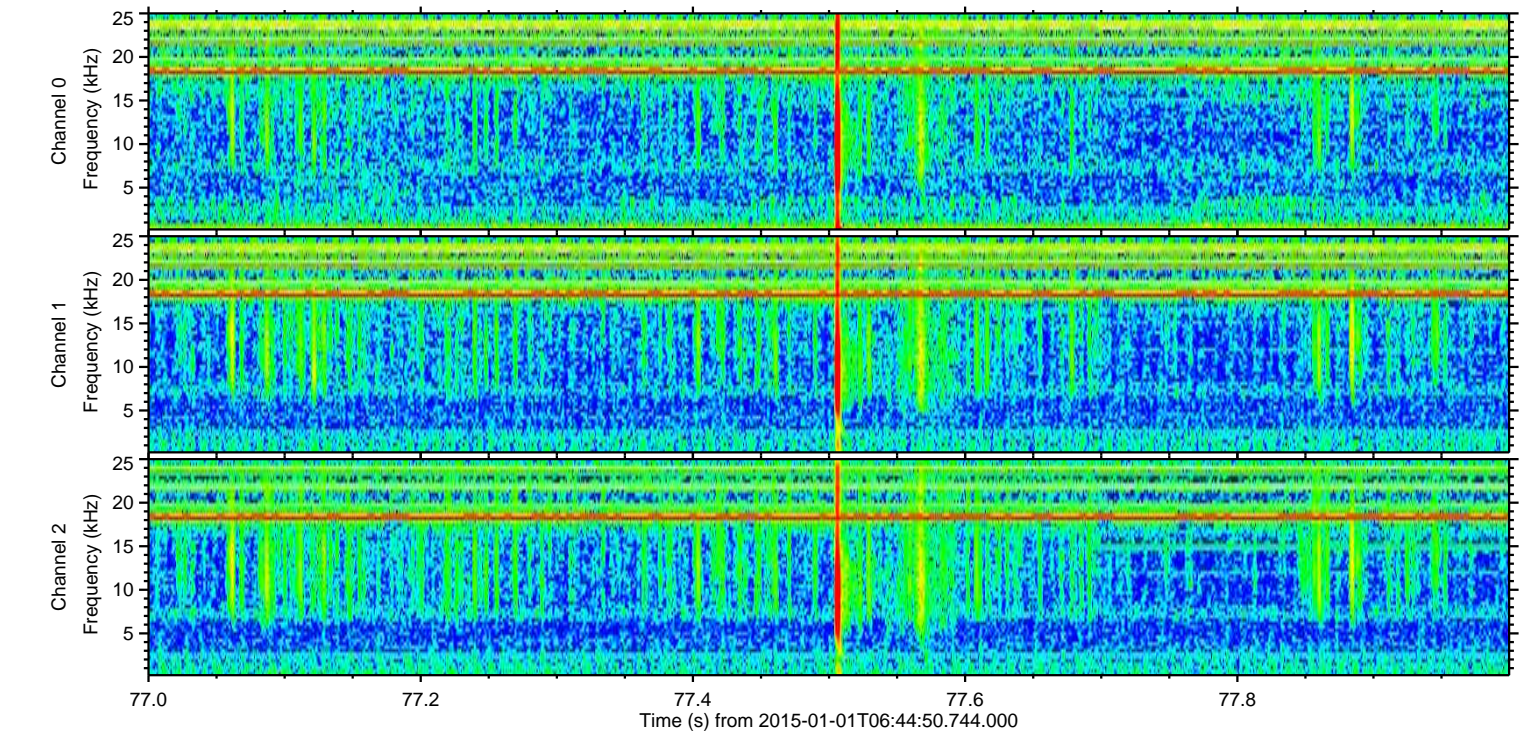
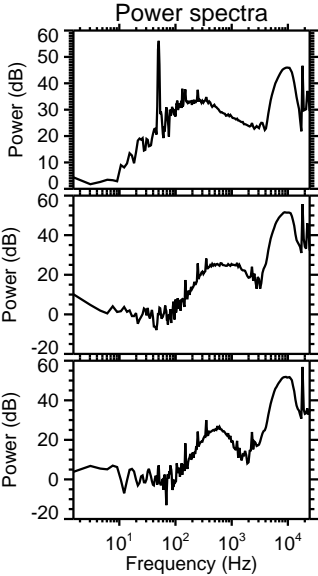
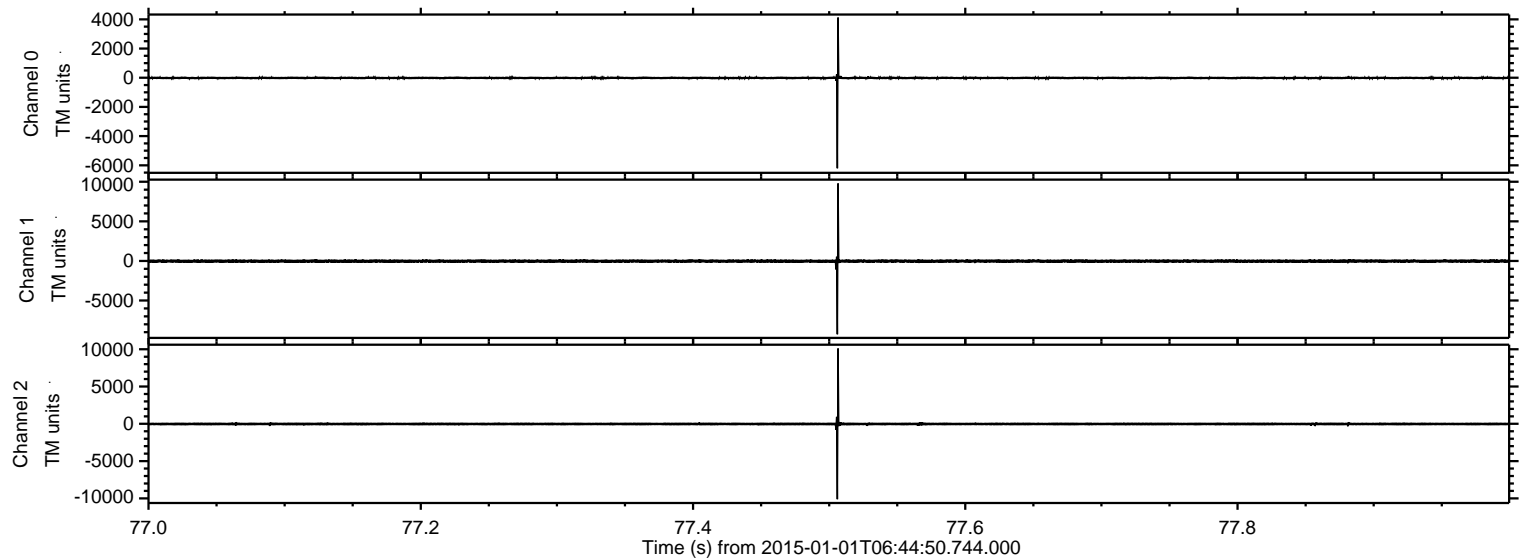

Processed Sat Jan 3 06:06:10 2015 by ELM ver.2012-10-06 from 001__elm20150101_064449__dat00.bin

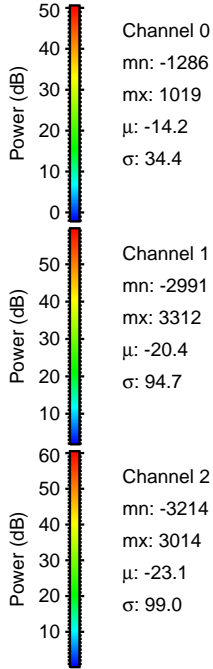
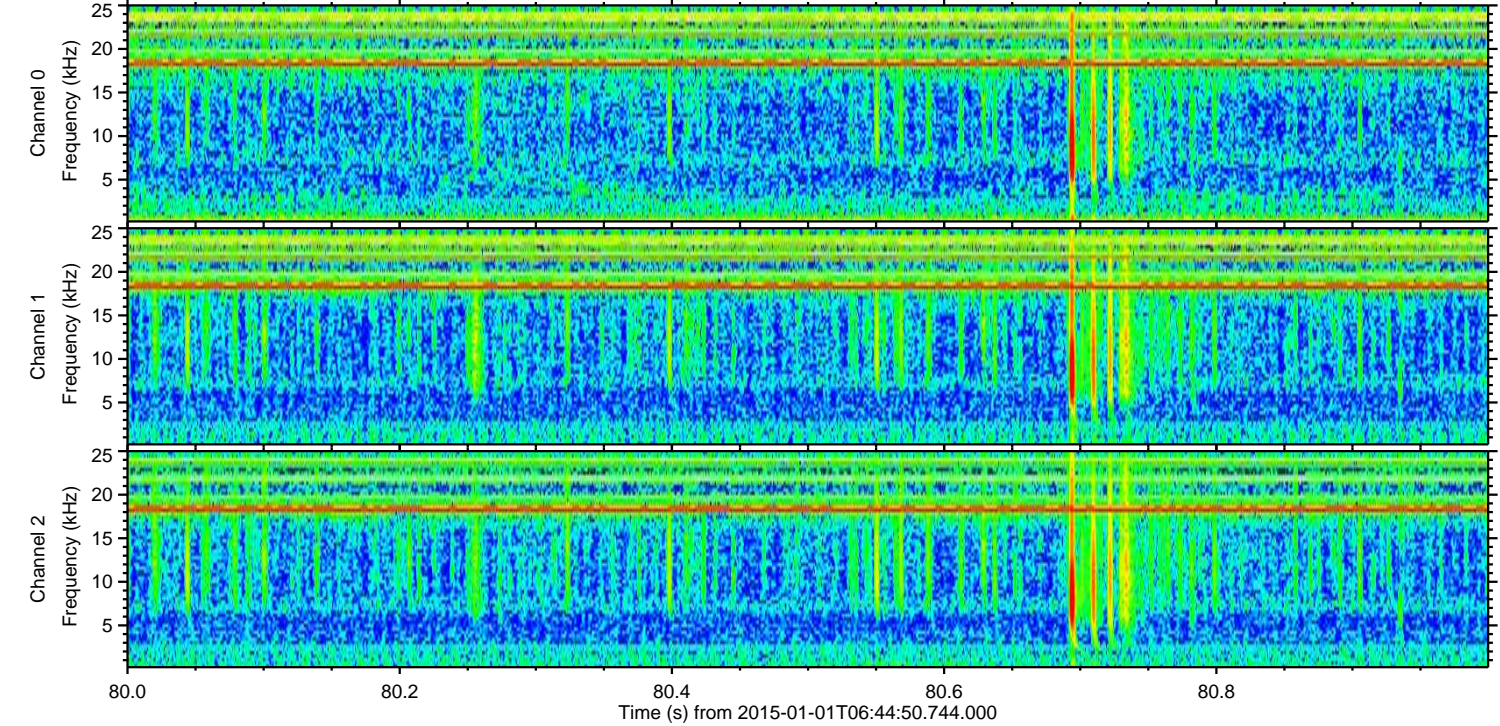
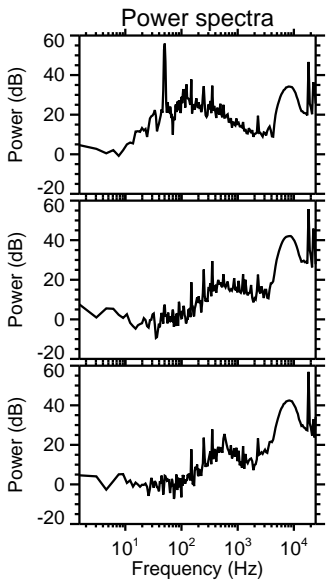
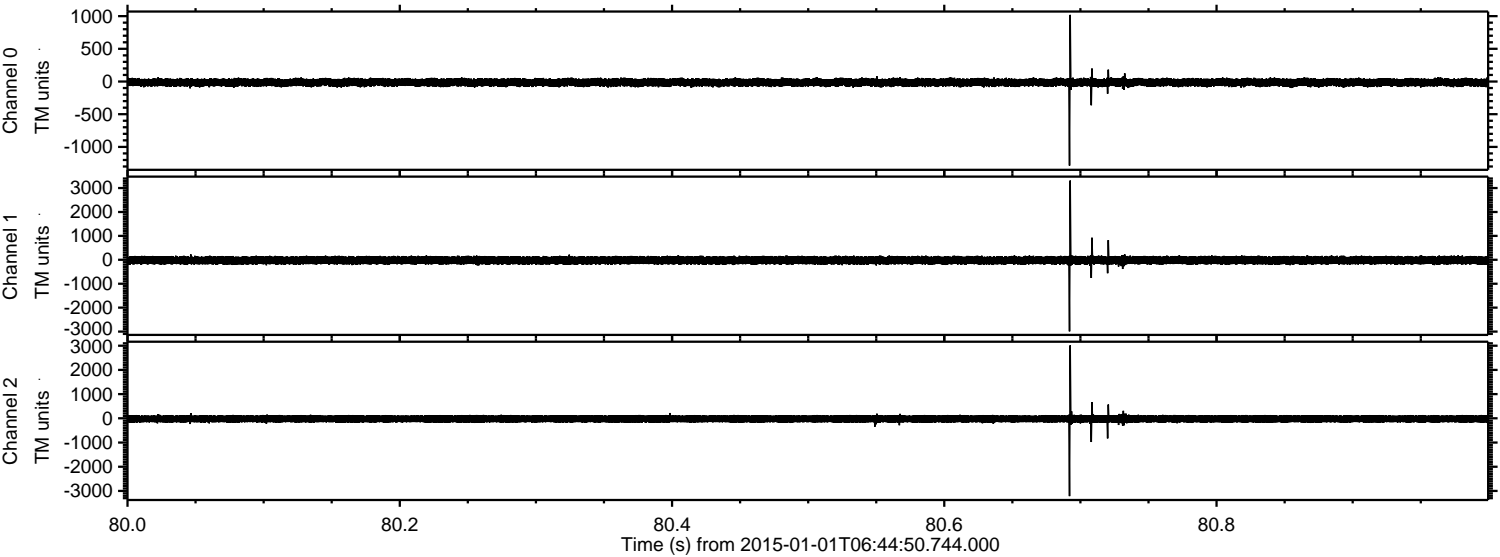

ELMAVAN 3D WAVEFORMS (Measured data sampled at 50 kHz) 49791 packets of 144 samples from 2015-01-01T06:44:50.744.000. Part 94/144

Processed Sat Jan 3 06:06:11 2015 by ELM ver.2012-10-06 from 001__elm20150101_064449__dat00.bin

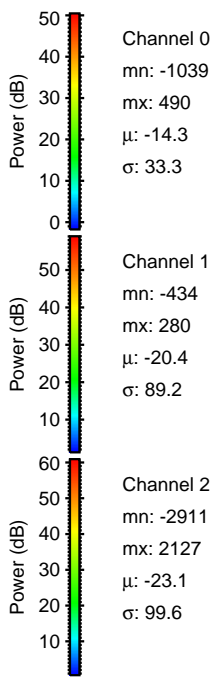
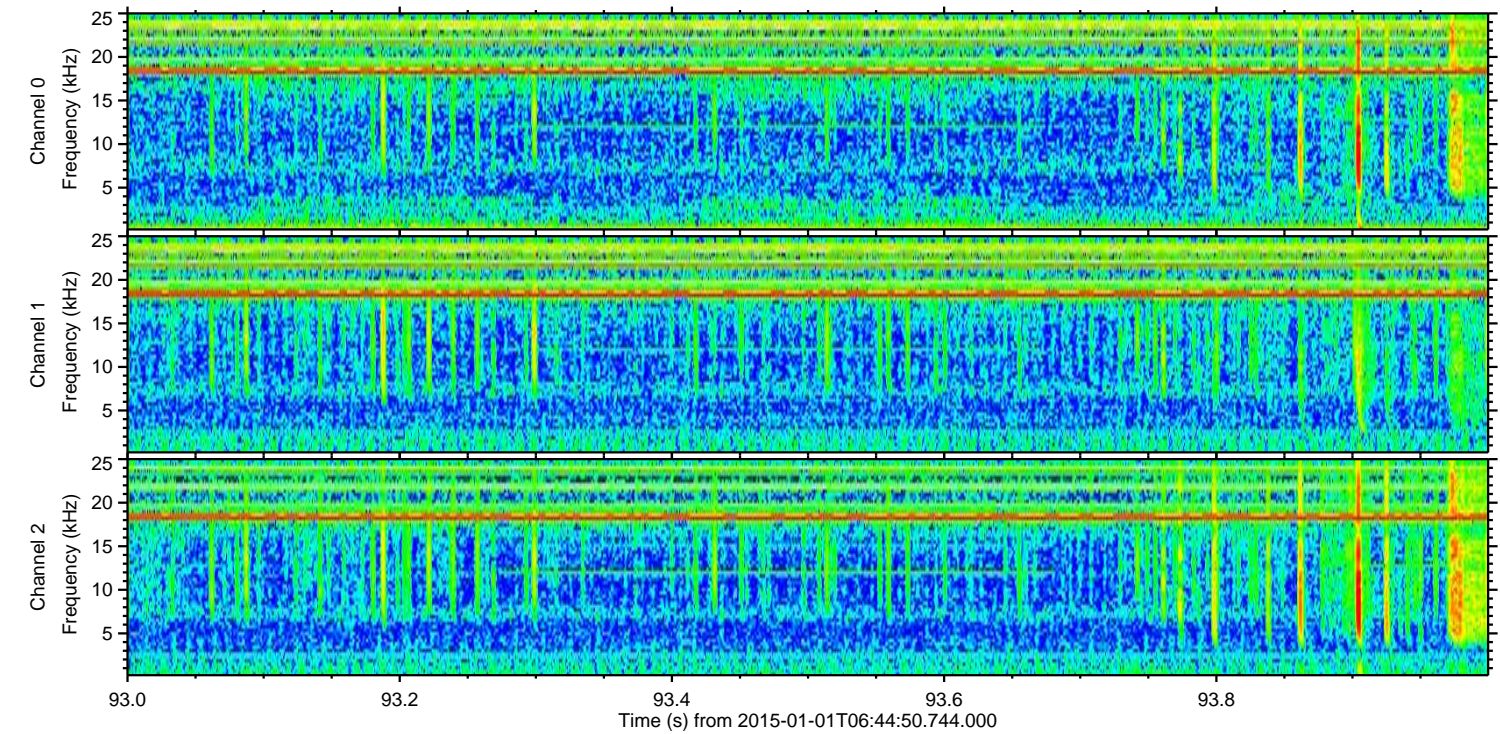
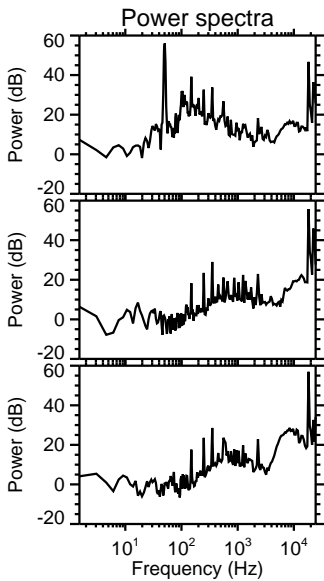
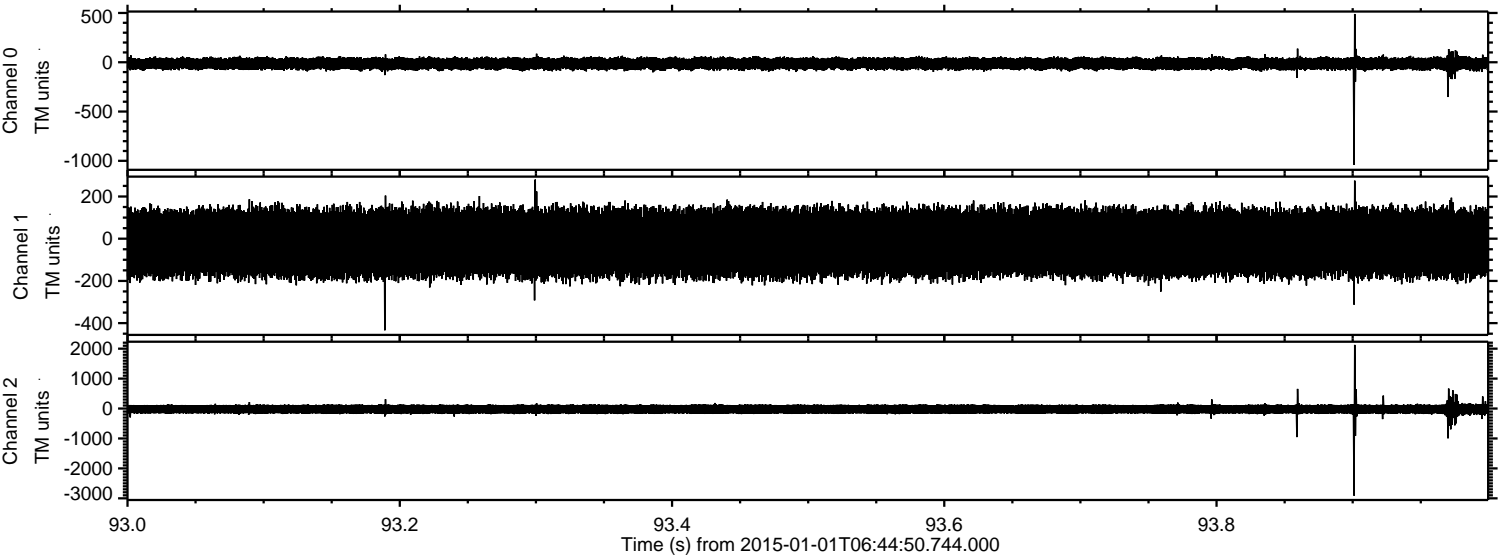

ELMAVAN 3D WAVEFORMS (Measured data sampled at 50 kHz) 49791 packets of 144 samples from 2015-01-01T06:44:50.744.000. Part 114/144

Processed Sat Jan 3 06:06:12 2015 by ELM ver.2012-10-06 from 001__elm20150101_064449__dat00.bin

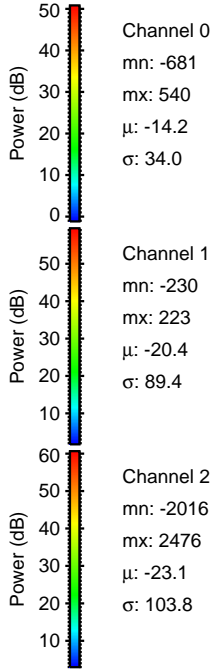
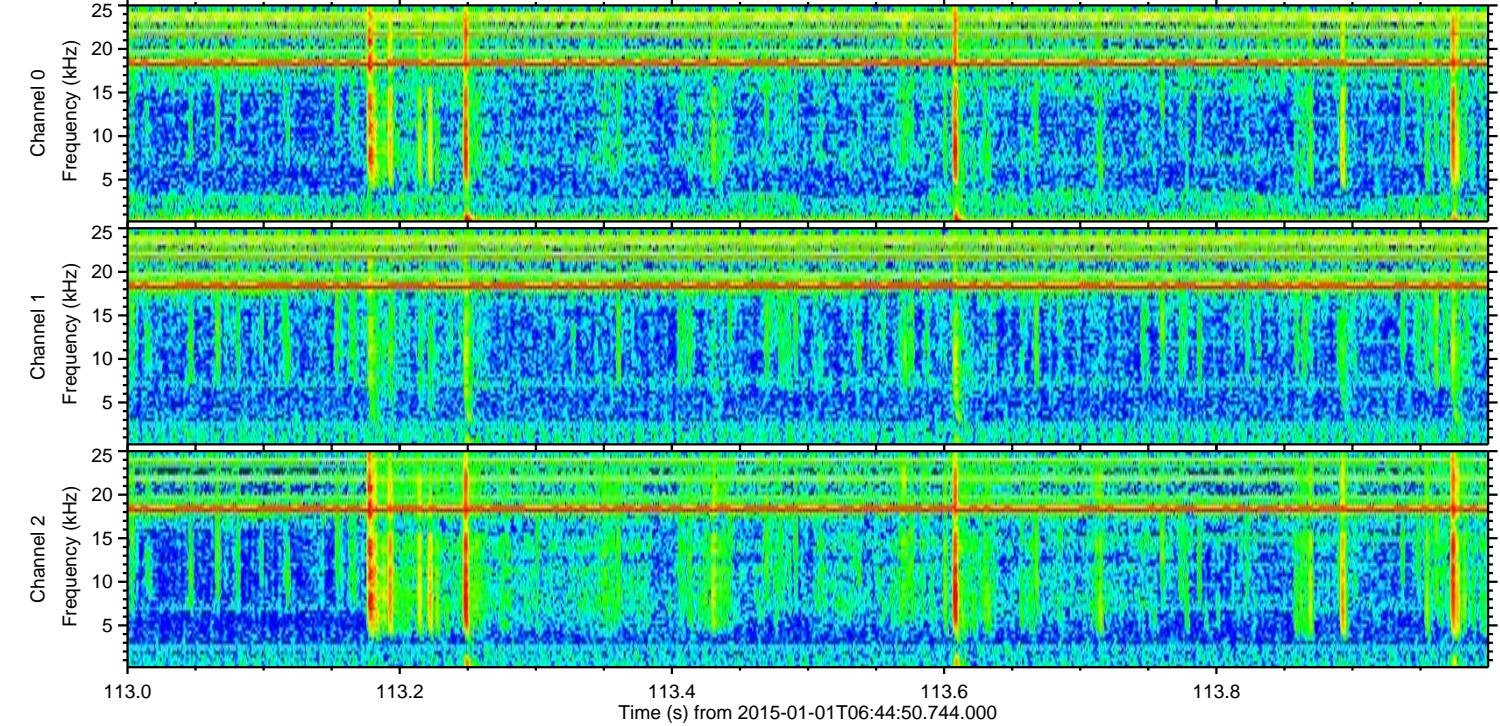
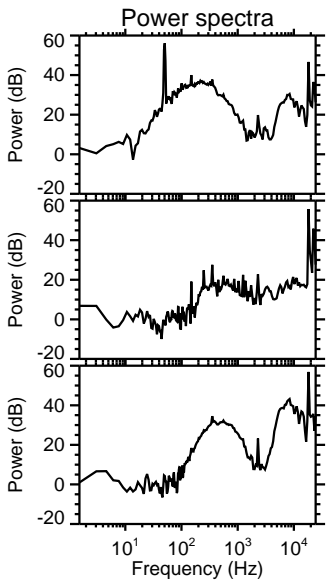
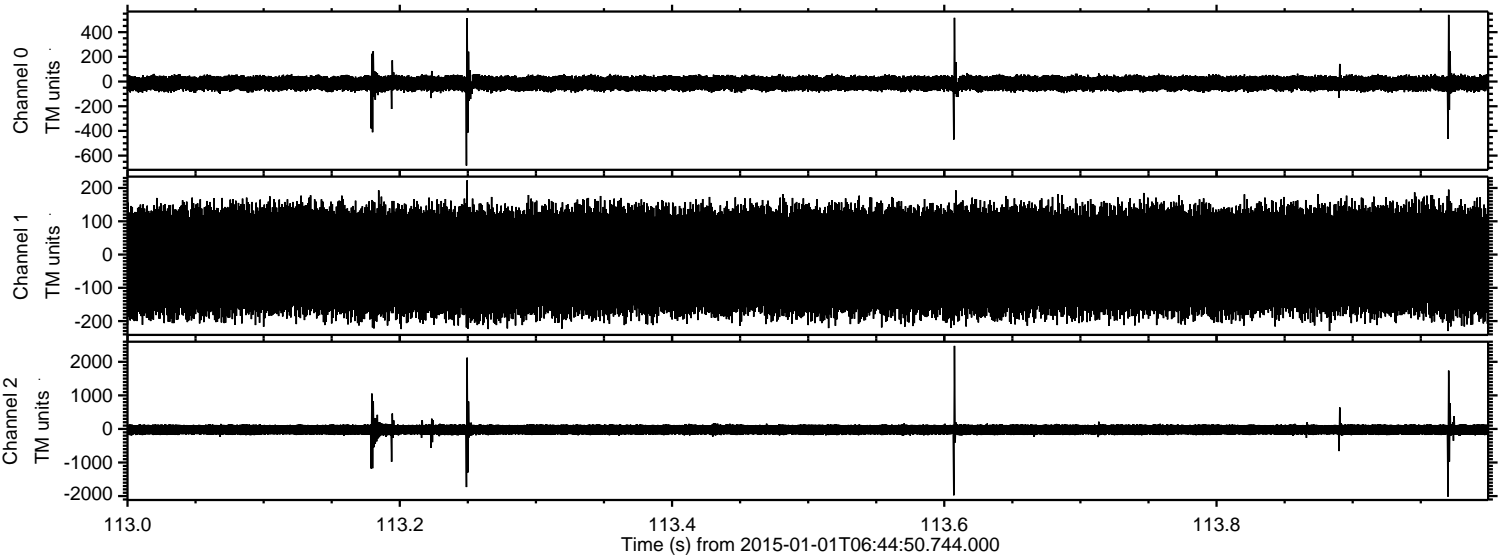

Processed Sat Jan 3 06:06:13 2015 by ELM ver.2012-10-06 from 001__elm20150101_064449__dat00.bin

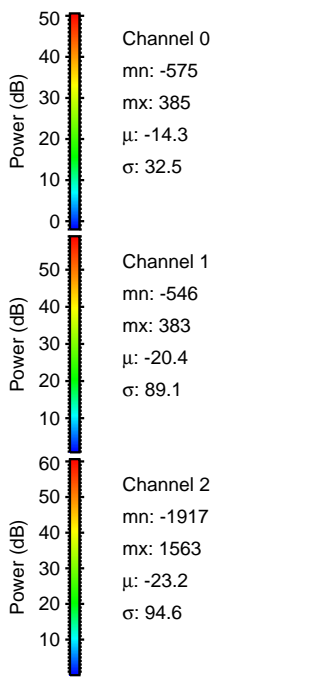
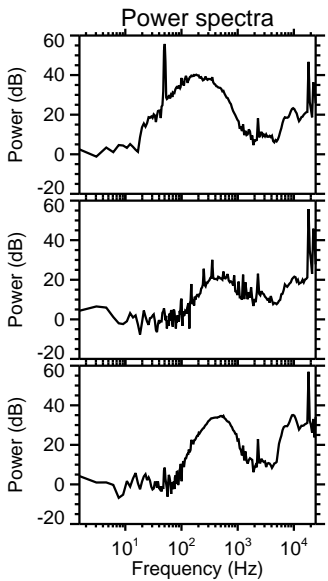
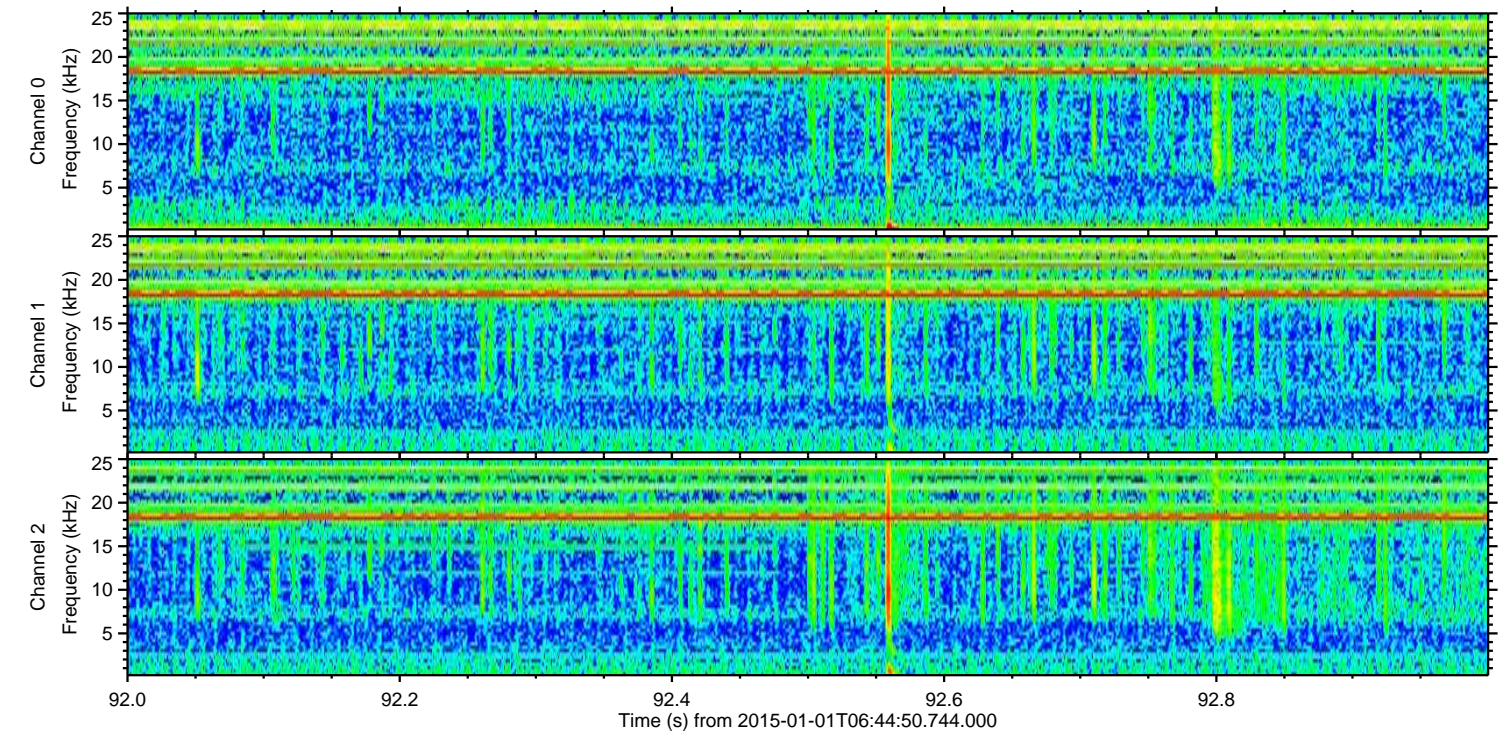
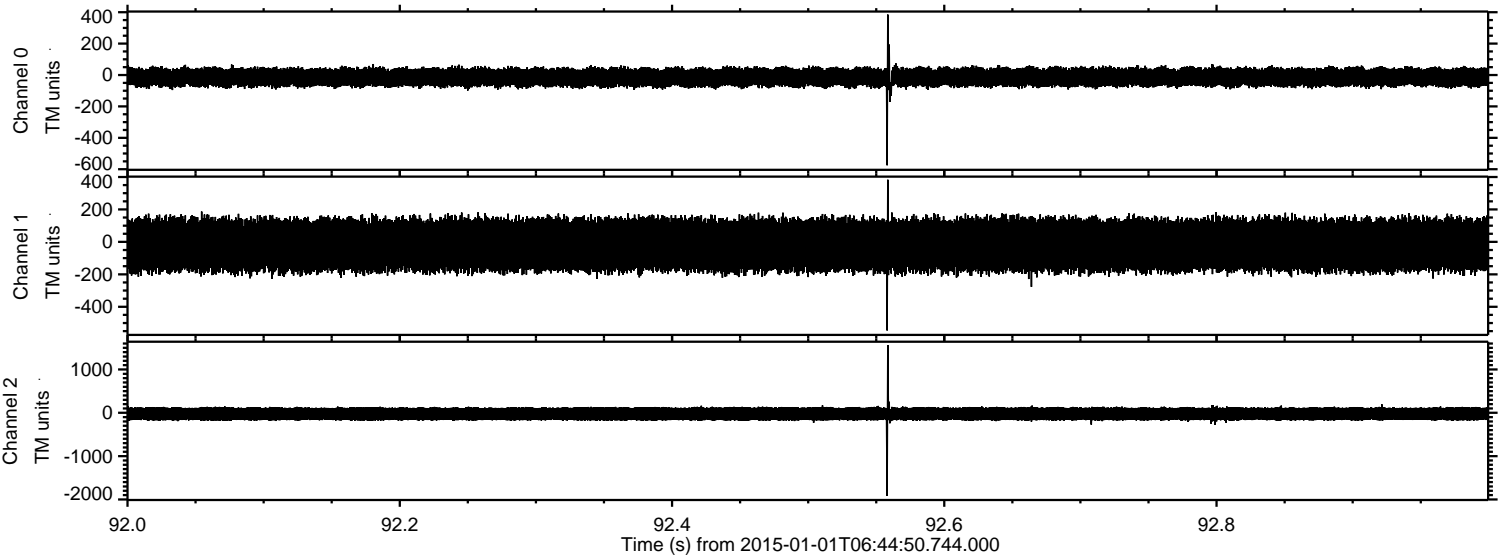

ELMAVAN 3D WAVEFORMS (Measured data sampled at 50 kHz) 49791 packets of 144 samples from 2015-01-01T06:44:50.744.000. Part 112/144

Processed Sat Jan 3 06:06:14 2015 by ELM ver.2012-10-06 from 001__elm20150101_064449__dat00.bin

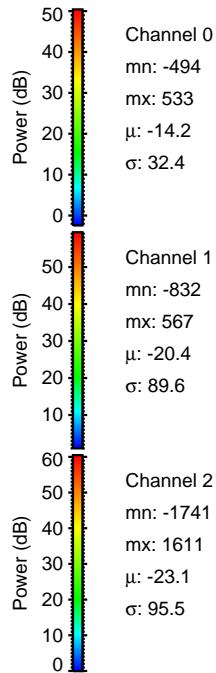
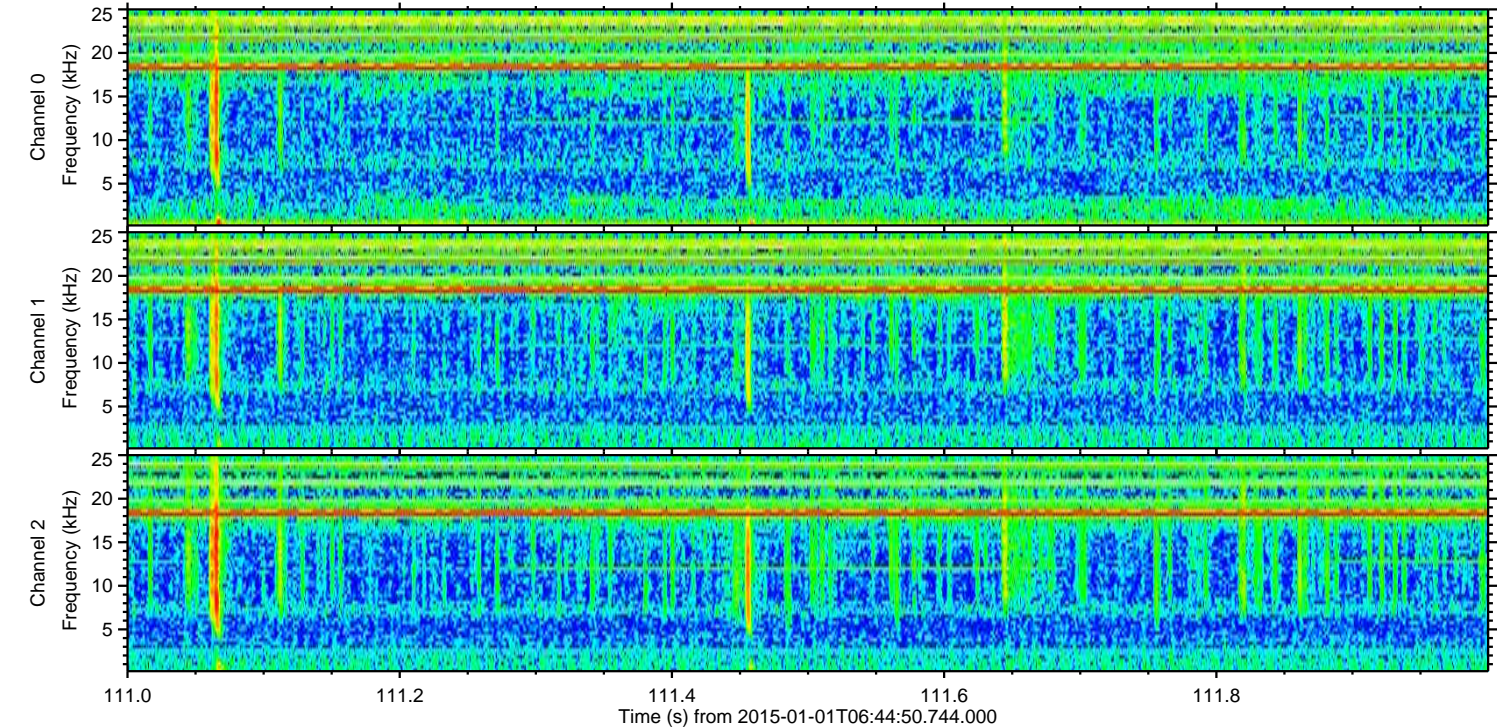
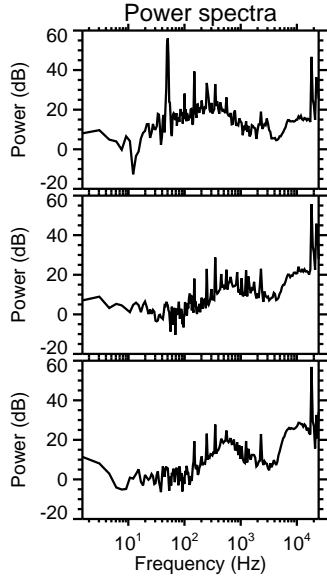
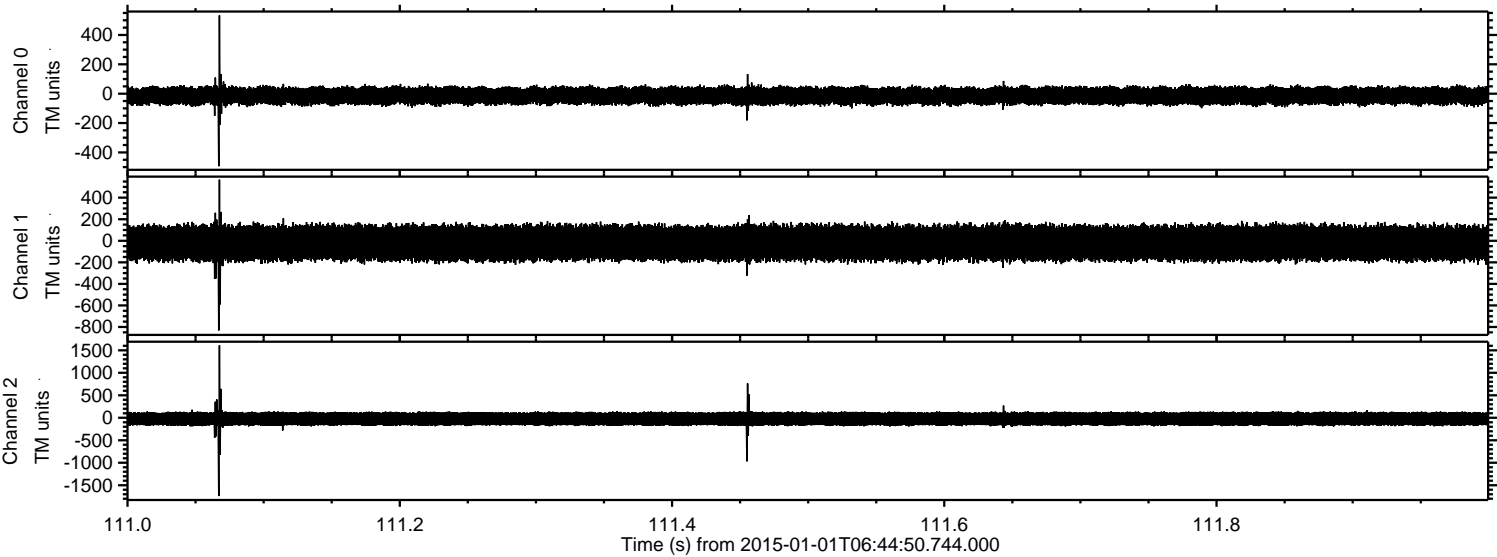

Processed Sat Jan 3 06:06:15 2015 by ELM ver.2012-10-06 from 001__elm20150101_064449__dat00.bin

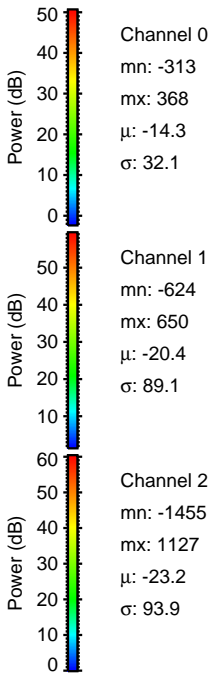
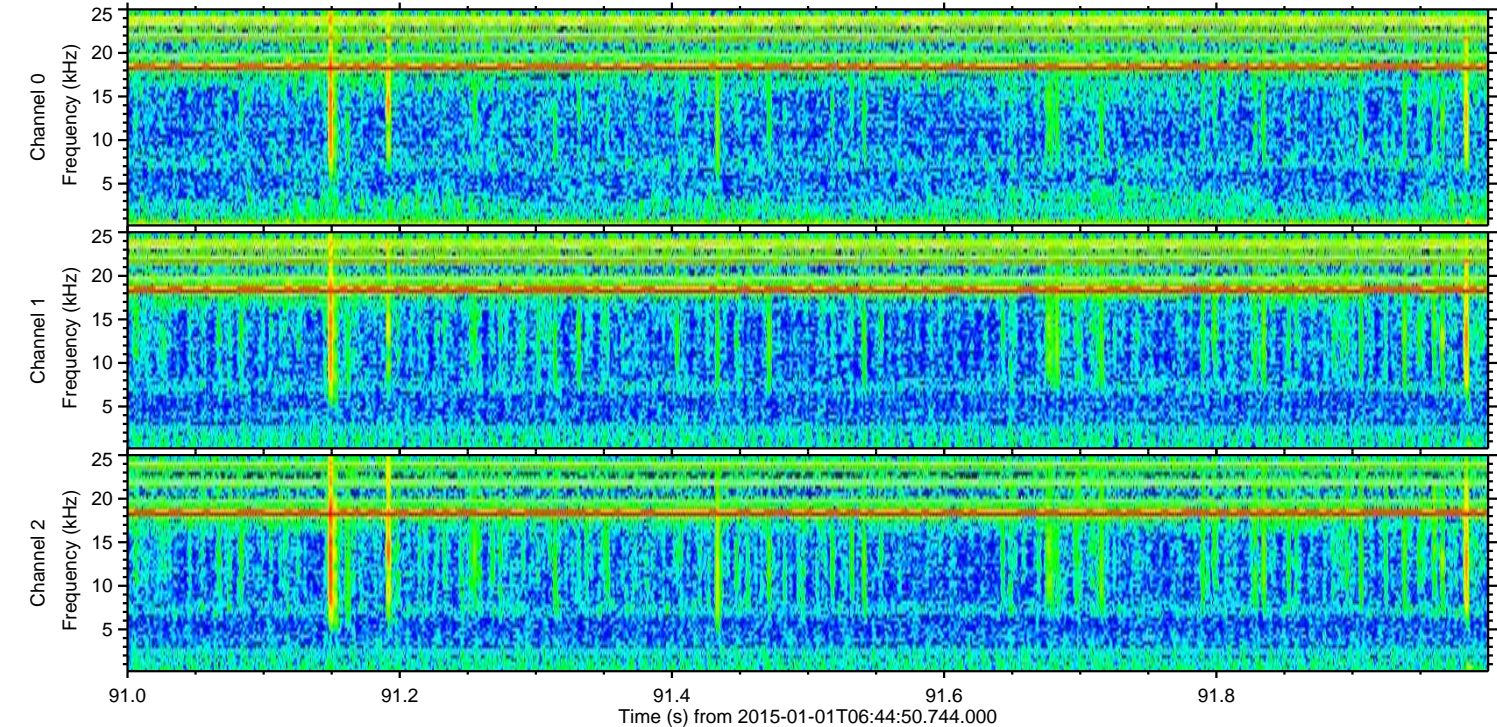
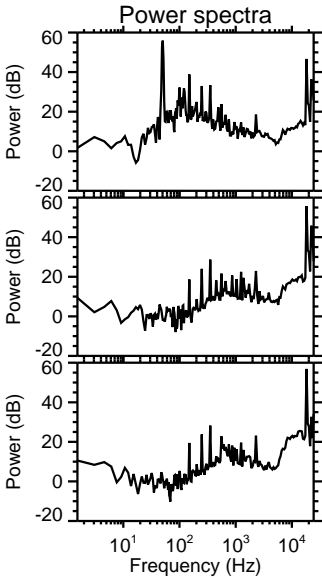
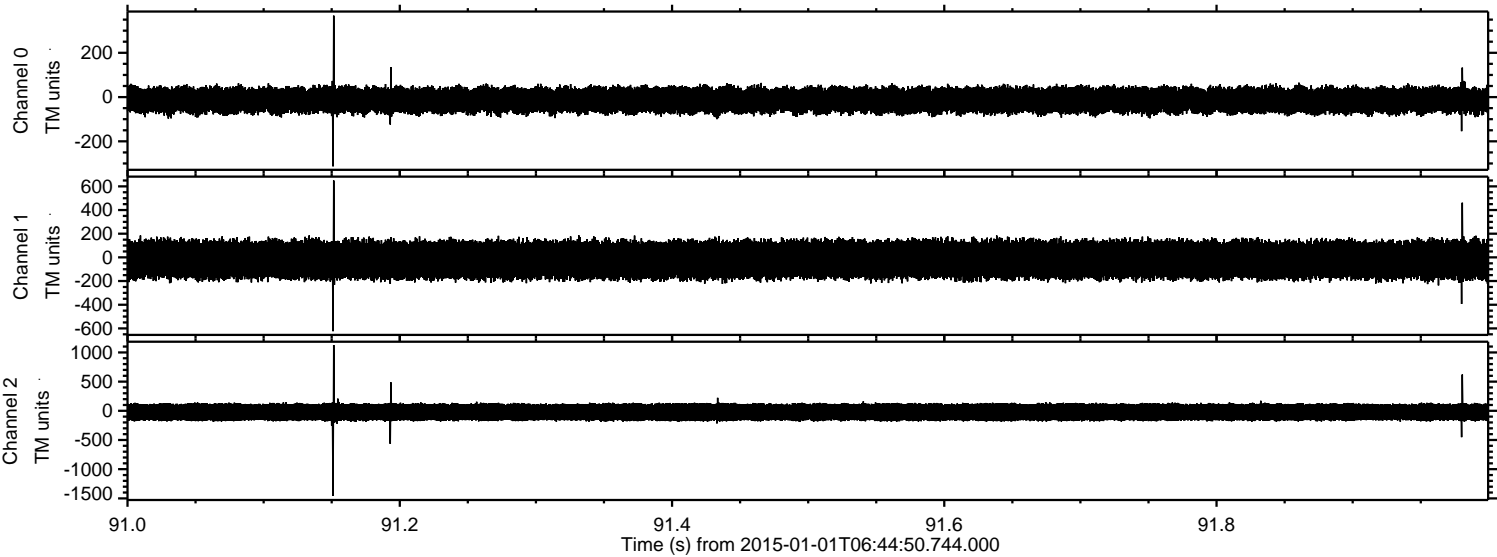

Processed Sat Jan 3 06:06:15 2015 by ELM ver.2012-10-06 from 001__elm20150101_064449__dat00.bin

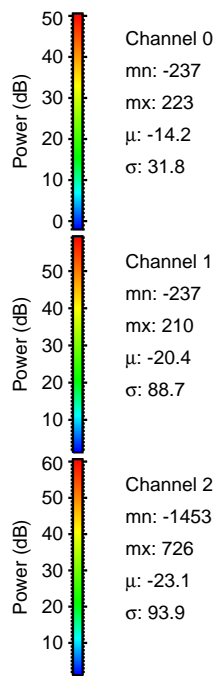
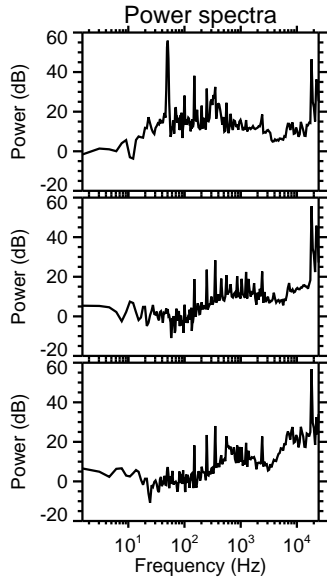
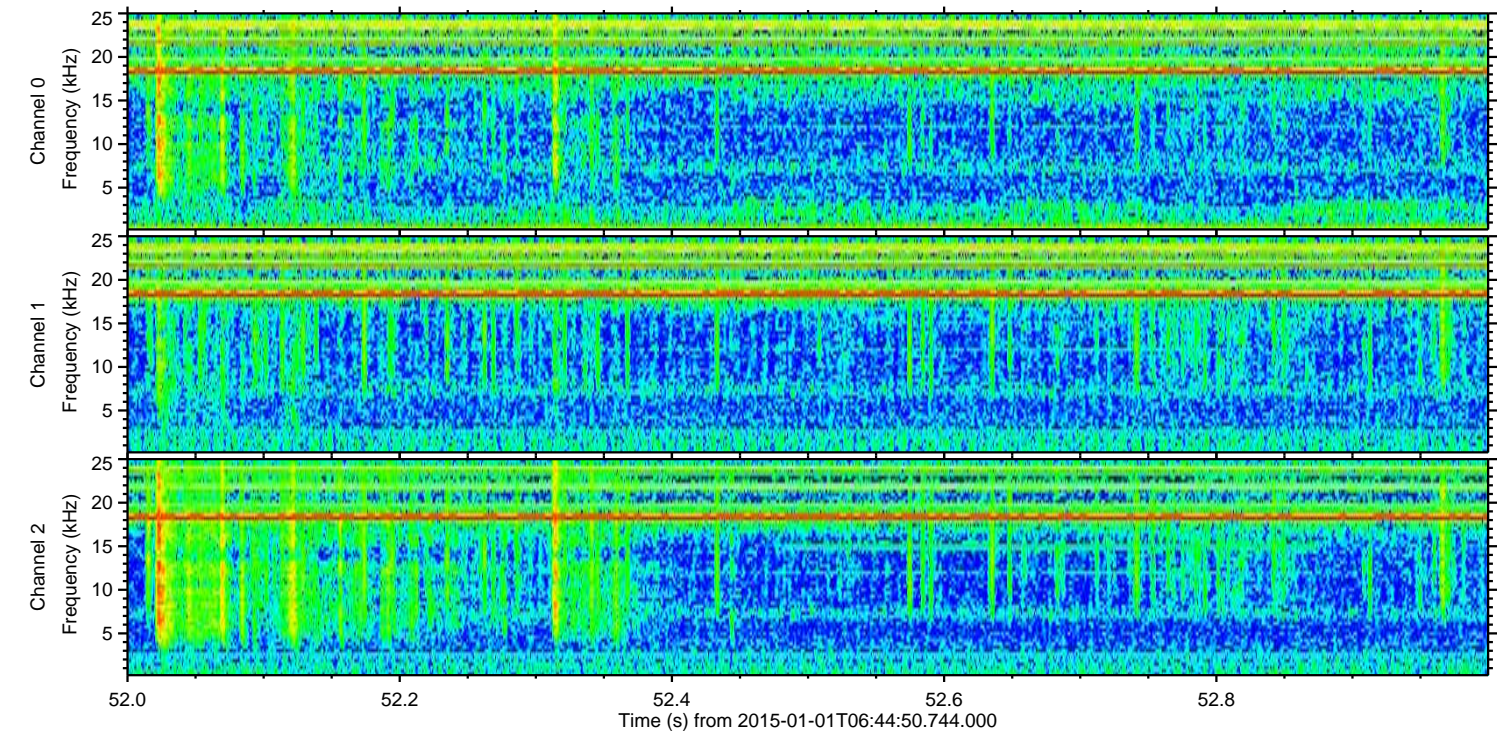
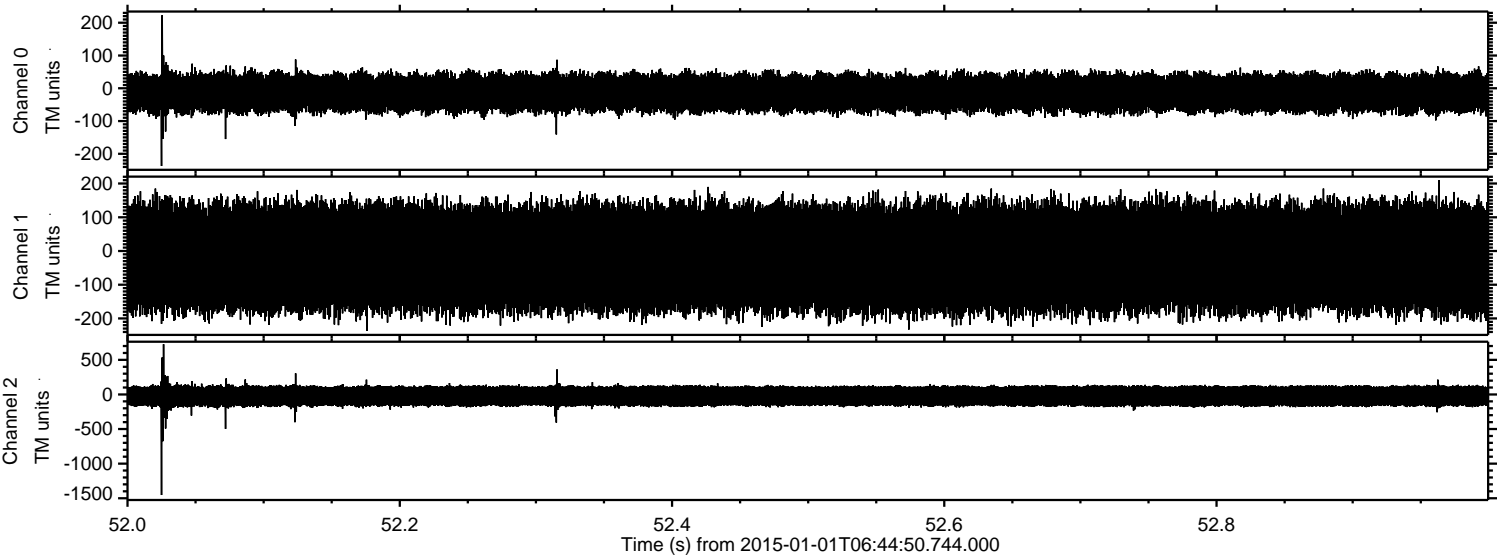

Channel 0
mn: -237
mx: 223
 μ : -14.2
 σ : 31.8

Channel 1
mn: -237
mx: 210
 μ : -20.4
 σ : 88.7

Channel 2
mn: -1453
mx: 726
 μ : -23.1
 σ : 93.9

Processed Sat Jan 3 06:06:16 2015 by ELM ver.2012-10-06 from 001__elm20150101_064449__dat00.bin

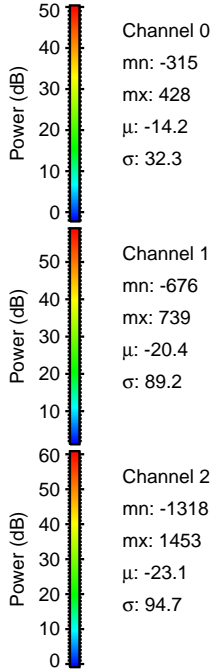
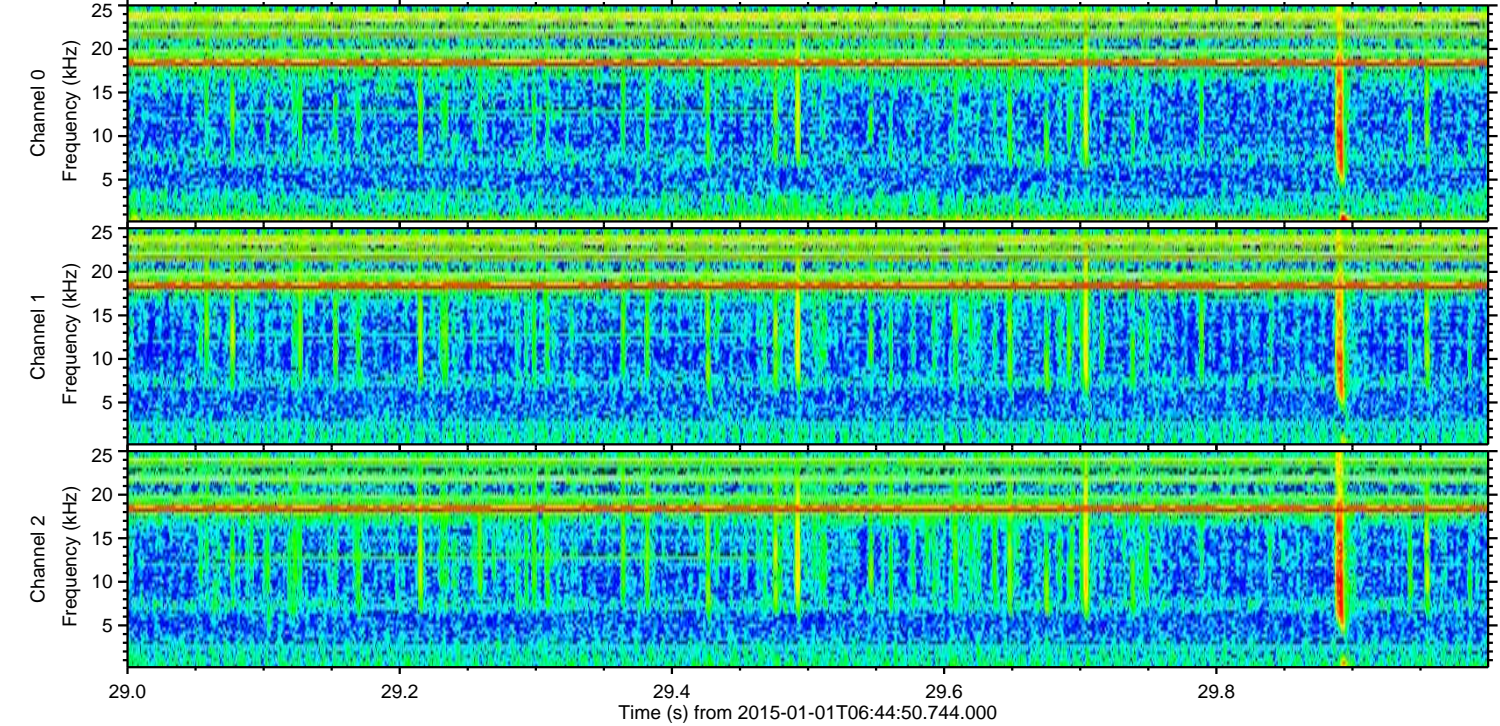
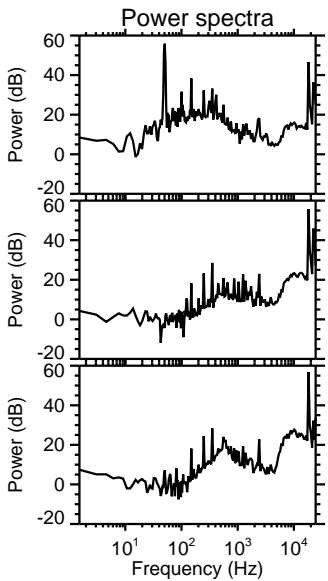
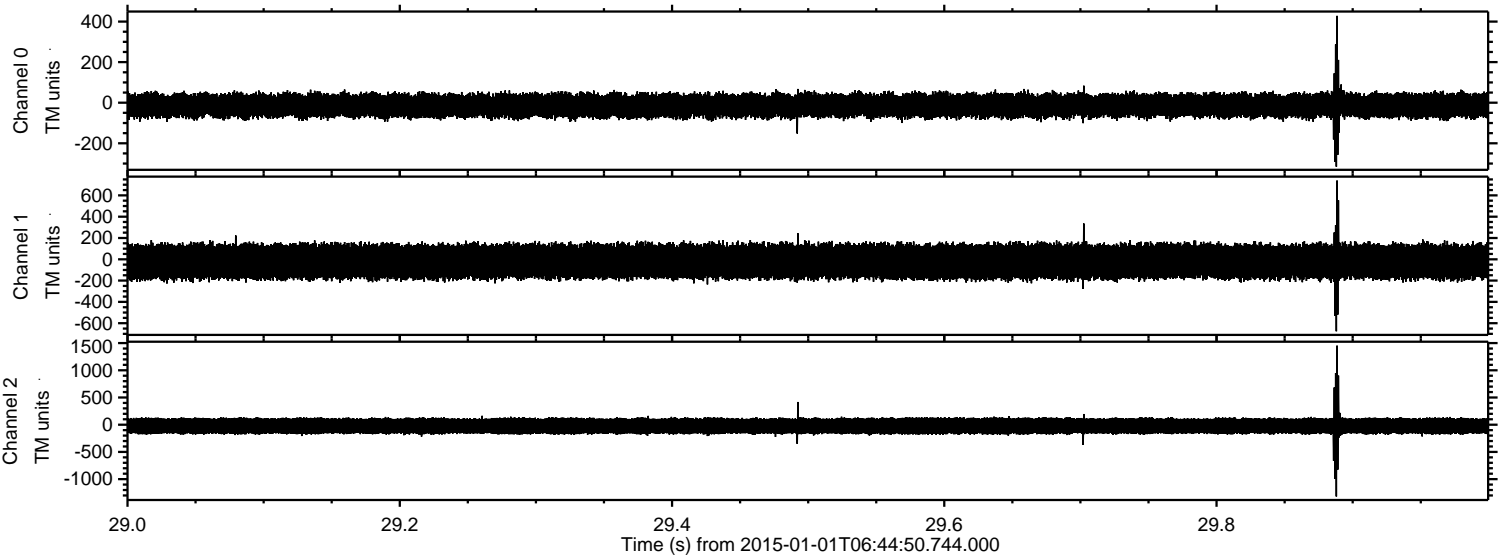

Processed Sat Jan 3 06:06:17 2015 by ELM ver.2012-10-06 from 001__elm20150101_064449__dat00.bin

