

ELMAVAN 3D WAVEFORMS (Measured data sampled at 50 kHz) 49810 packets of 144 samples from 2015-01-01T05:39:48.681.000.

Processed Sat Jan 3 05:46:28 2015 by ELM ver.2012-10-06 from 001__elm20150101_053947__dat00.bin

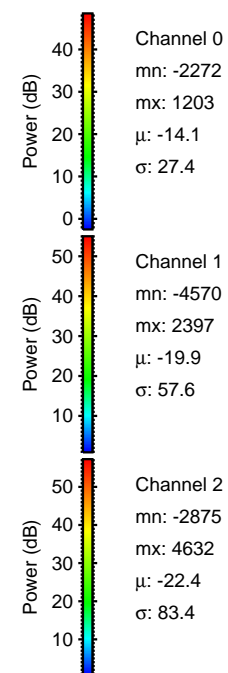

Processed Sat Jan 3 05:46:40 2015 by ELM ver.2012-10-06 from 001__elm20150101_053947__dat00.bin

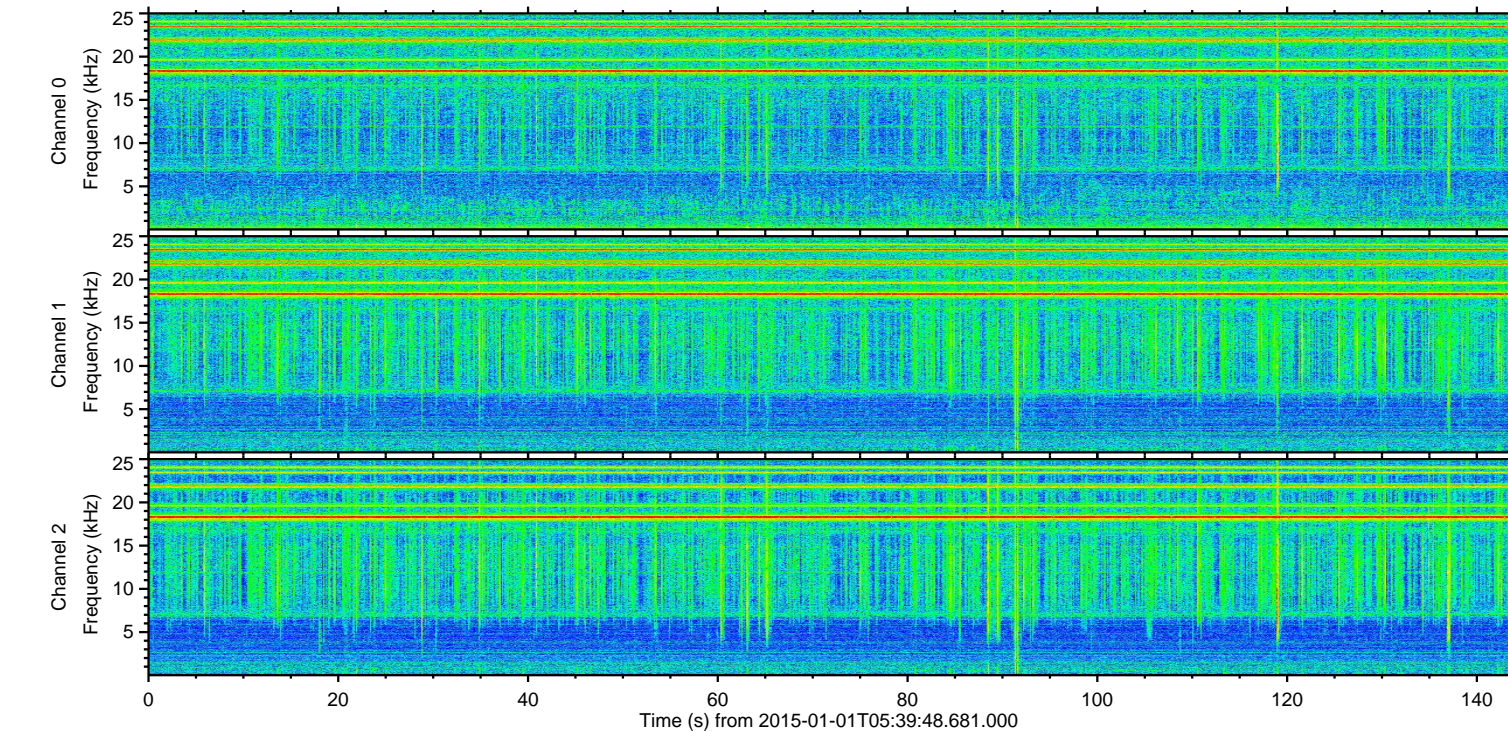
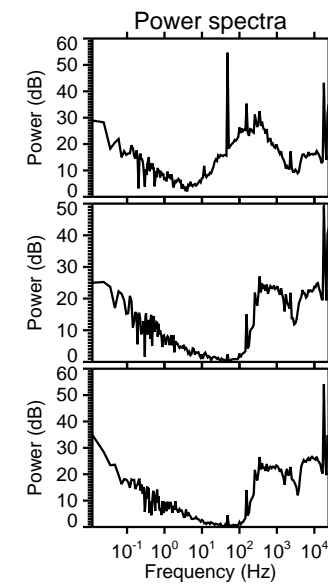
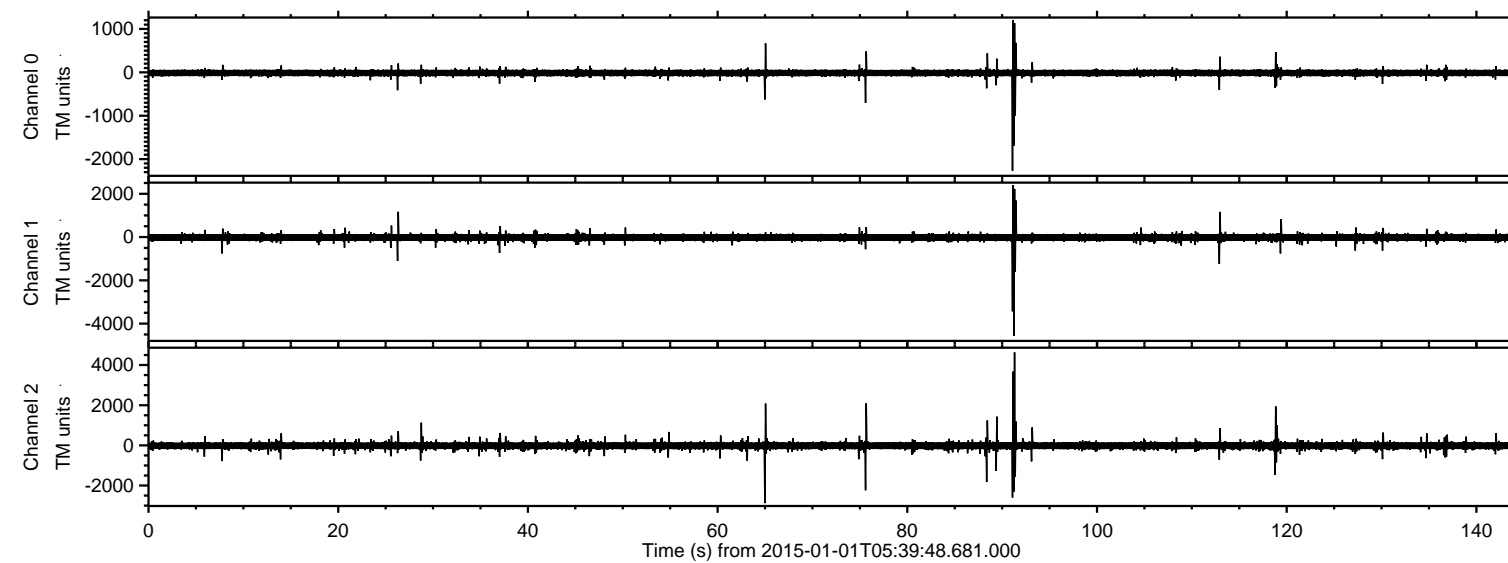
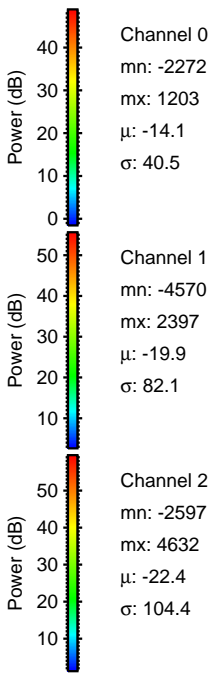
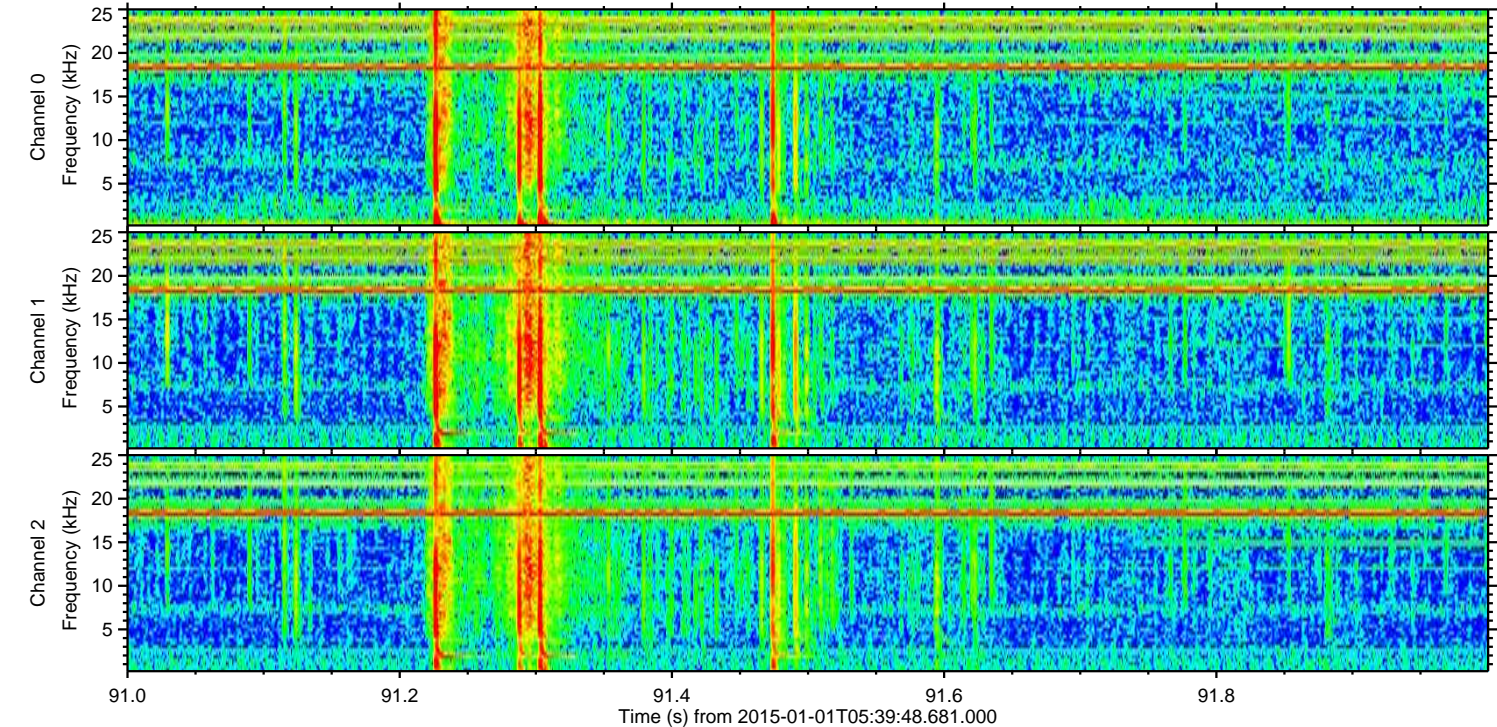
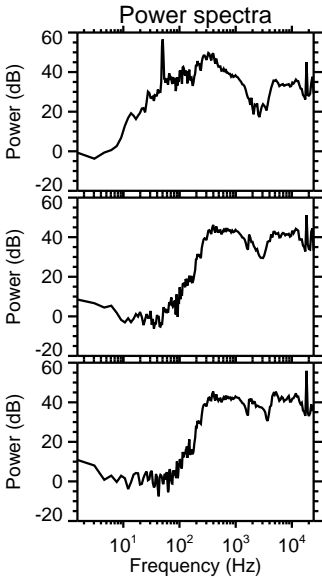
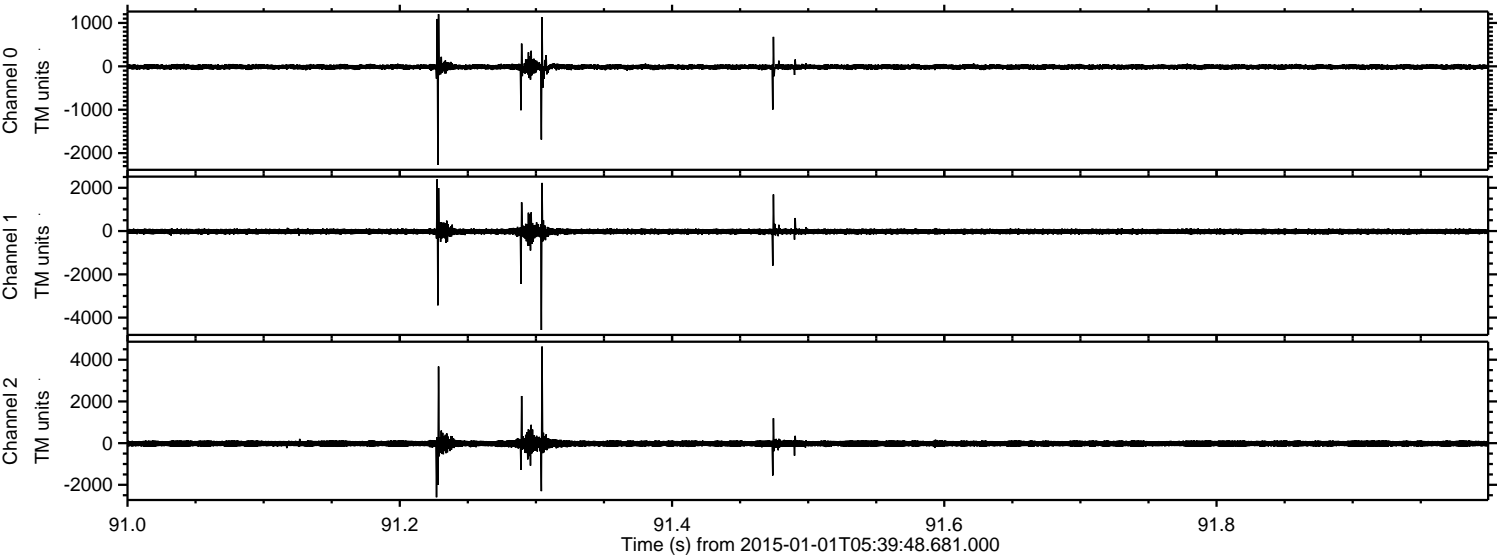

Processed Sat Jan 3 05:46:41 2015 by ELM ver.2012-10-06 from 001__elm20150101_053947__dat00.bin

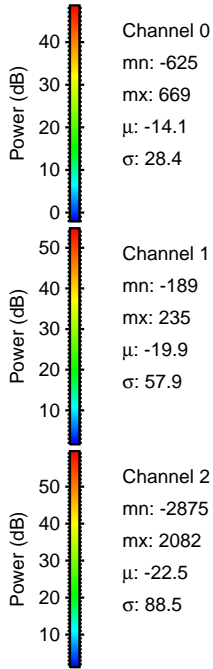
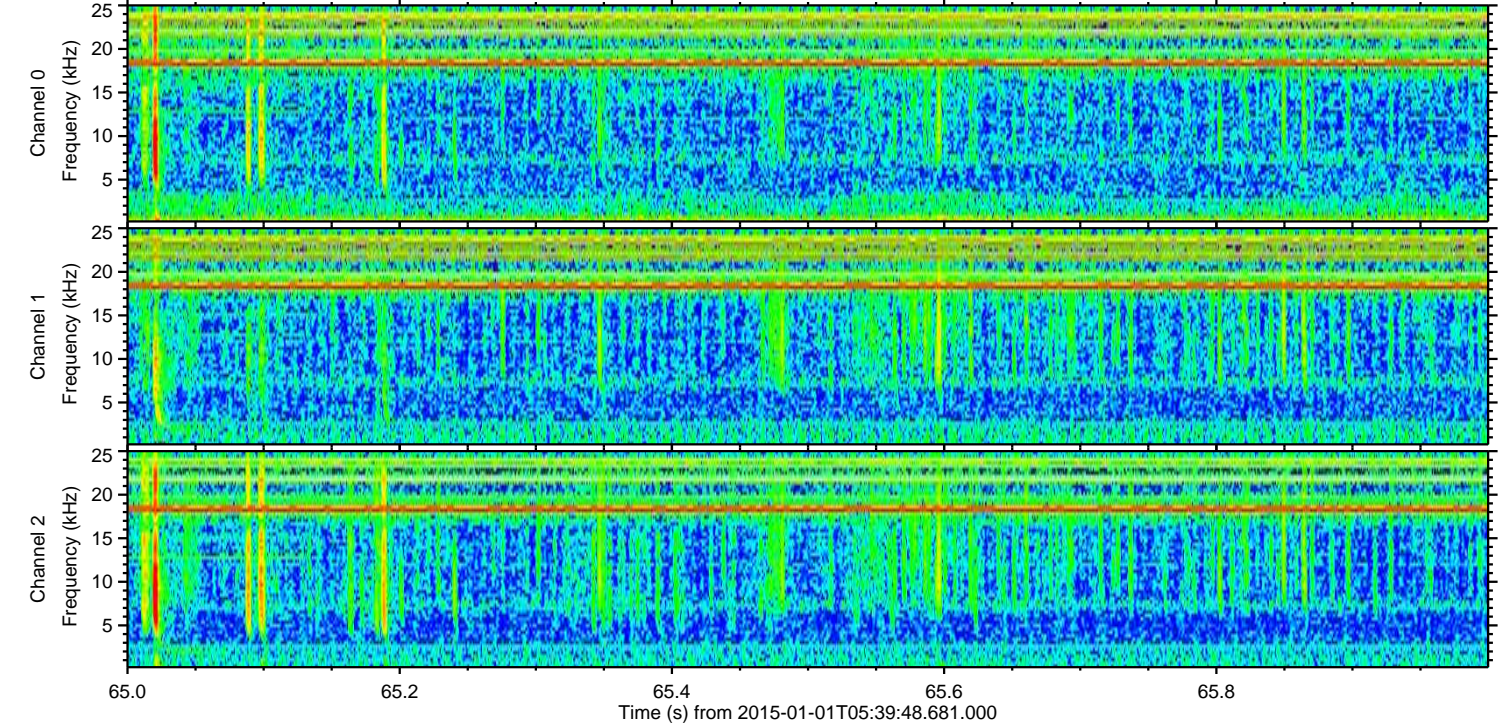
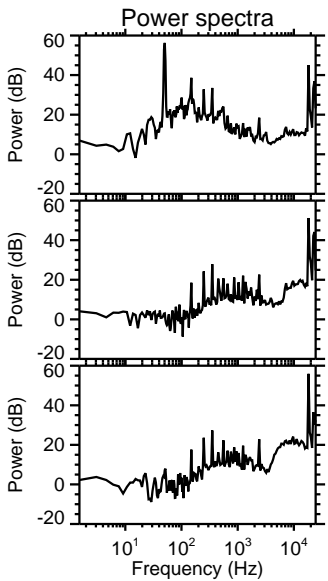
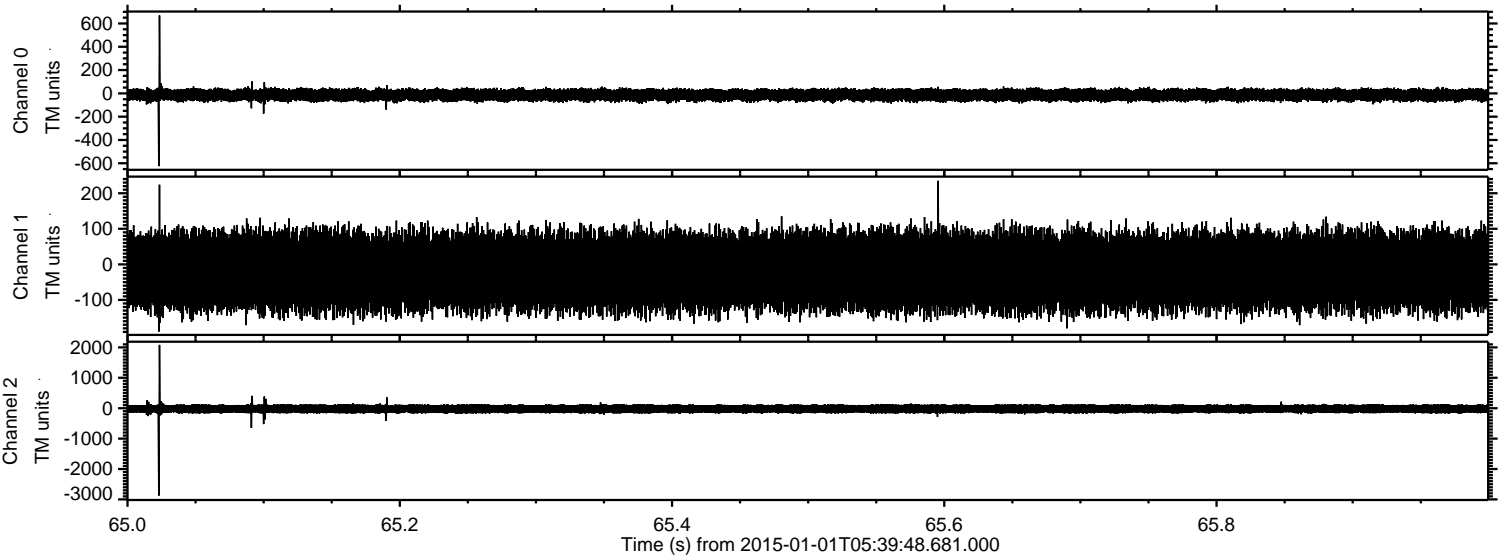

Processed Sat Jan 3 05:46:42 2015 by ELM ver.2012-10-06 from 001__elm20150101_053947__dat00.bin

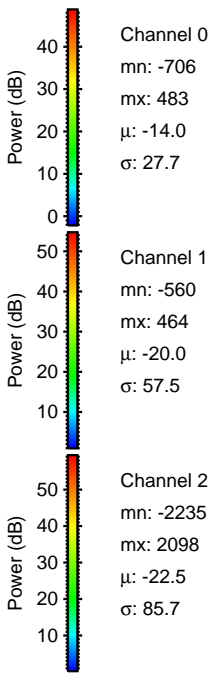
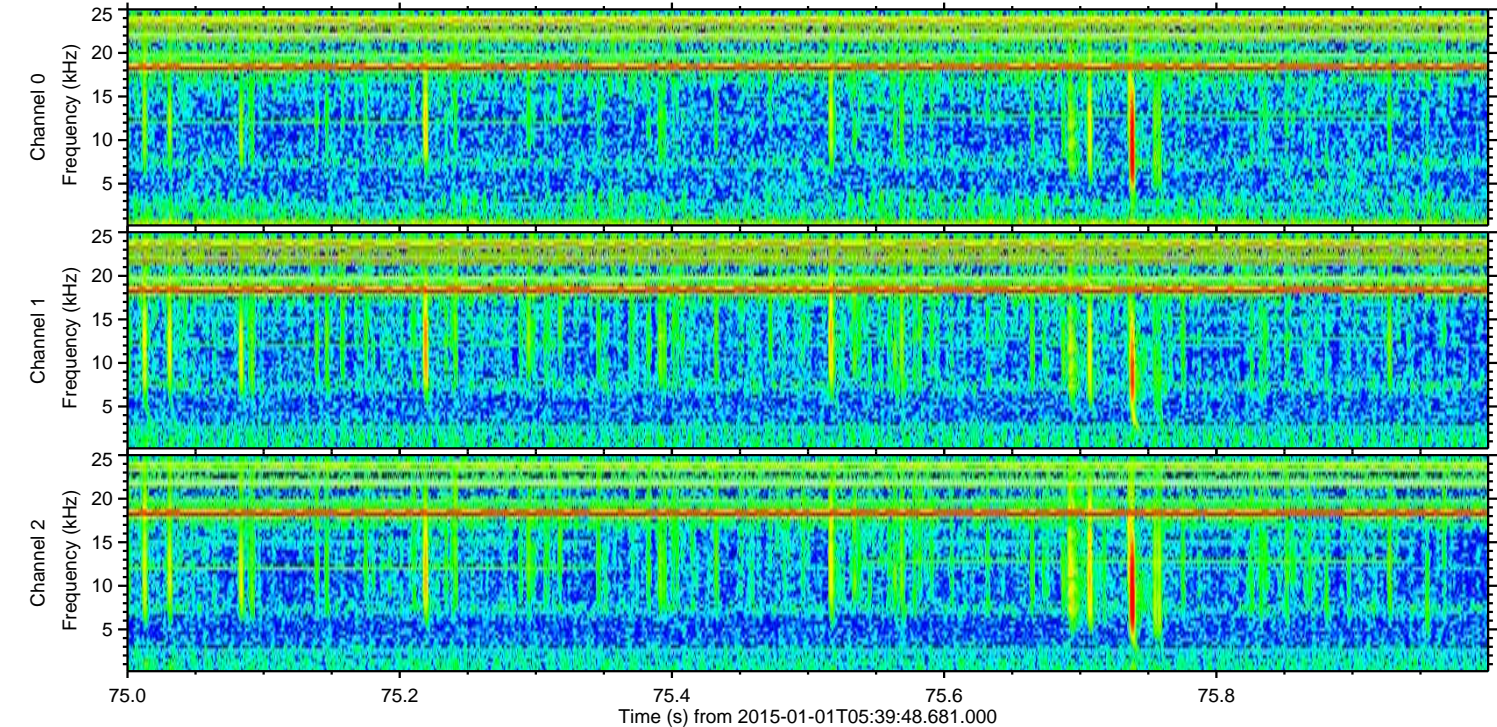
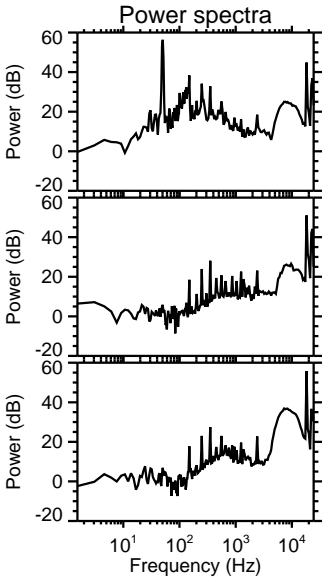
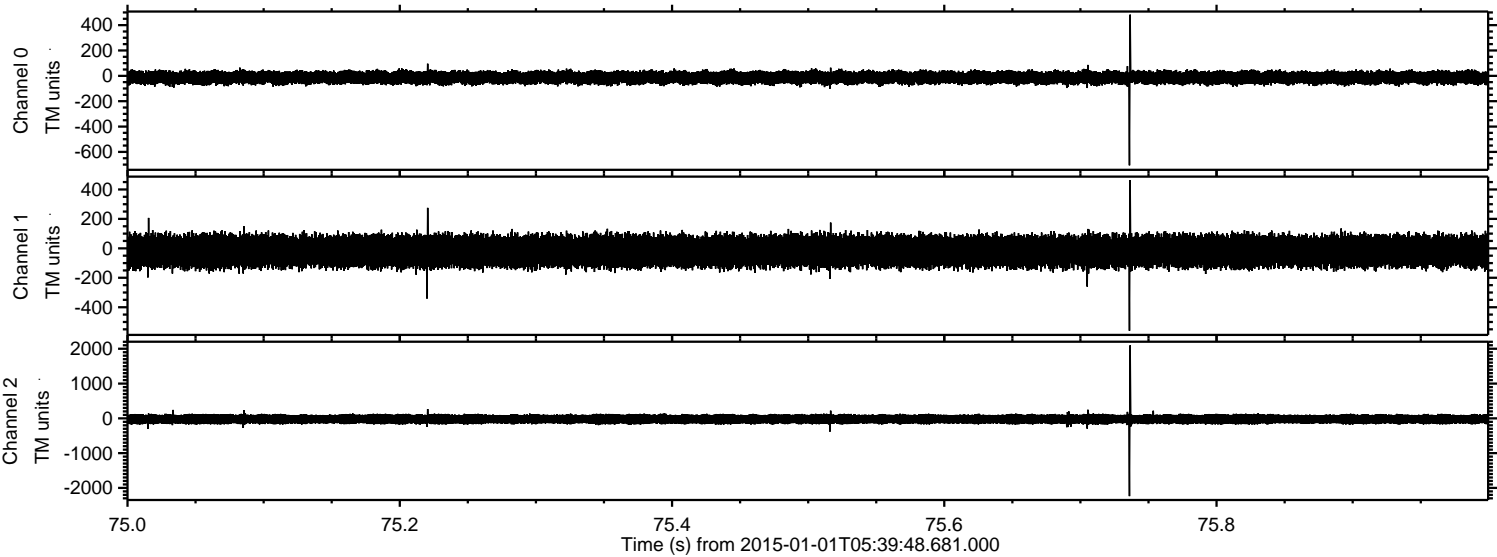

ELMAVAN 3D WAVEFORMS (Measured data sampled at 50 kHz) 49810 packets of 144 samples from 2015-01-01T05:39:48.681.000. Part 119/144

Processed Sat Jan 3 05:46:43 2015 by ELM ver.2012-10-06 from 001__elm20150101_053947__dat00.bin

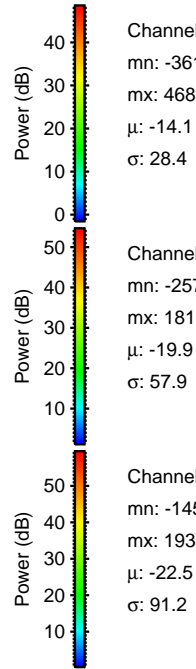
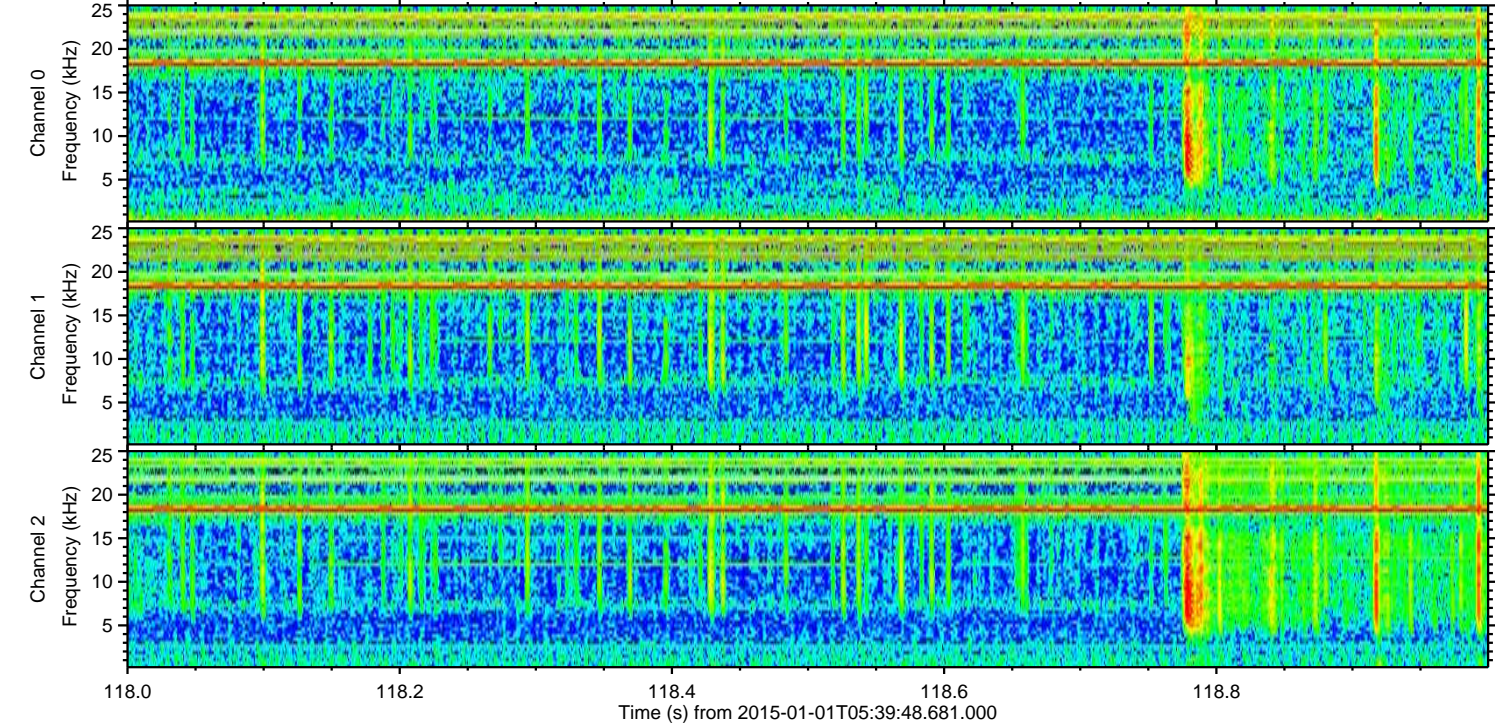
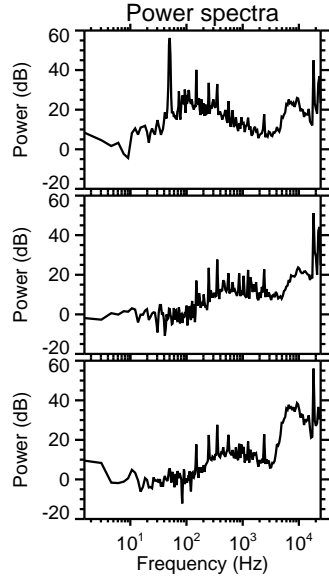
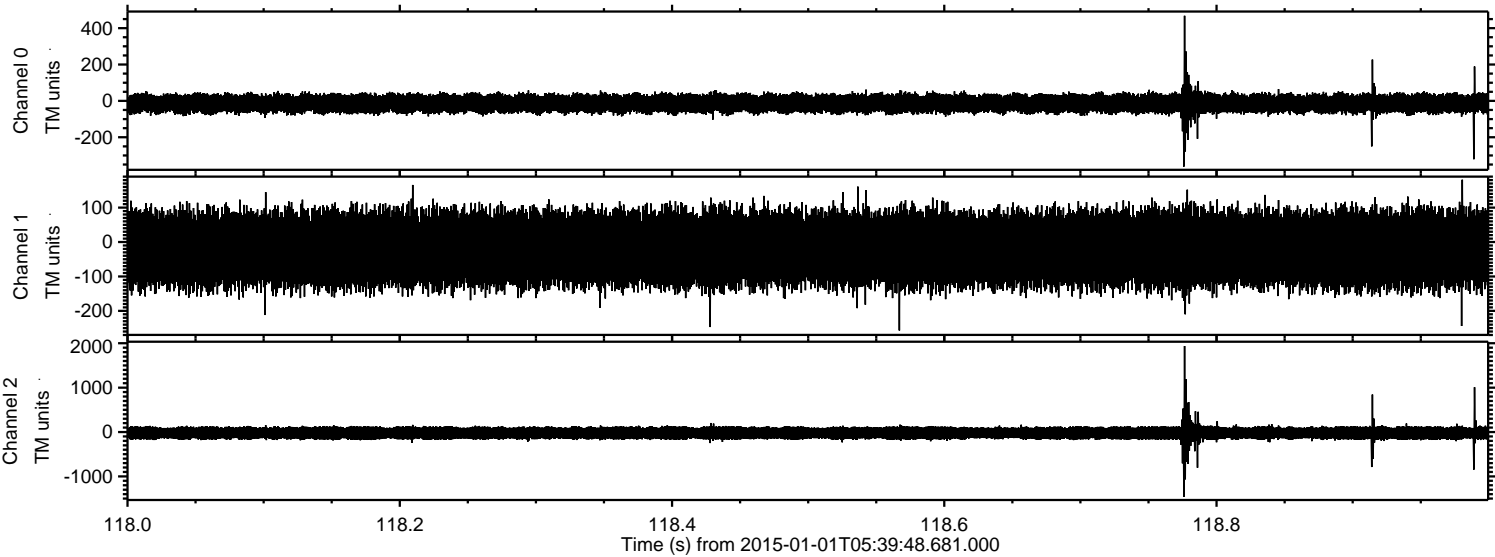

Processed Sat Jan 3 05:46:44 2015 by ELM ver.2012-10-06 from 001__elm20150101_053947__dat00.bin

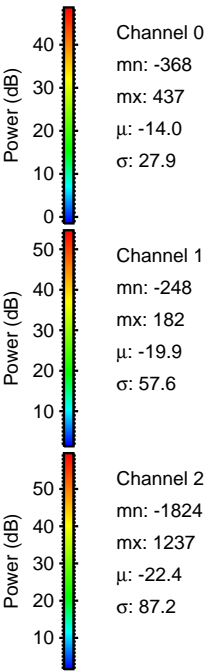
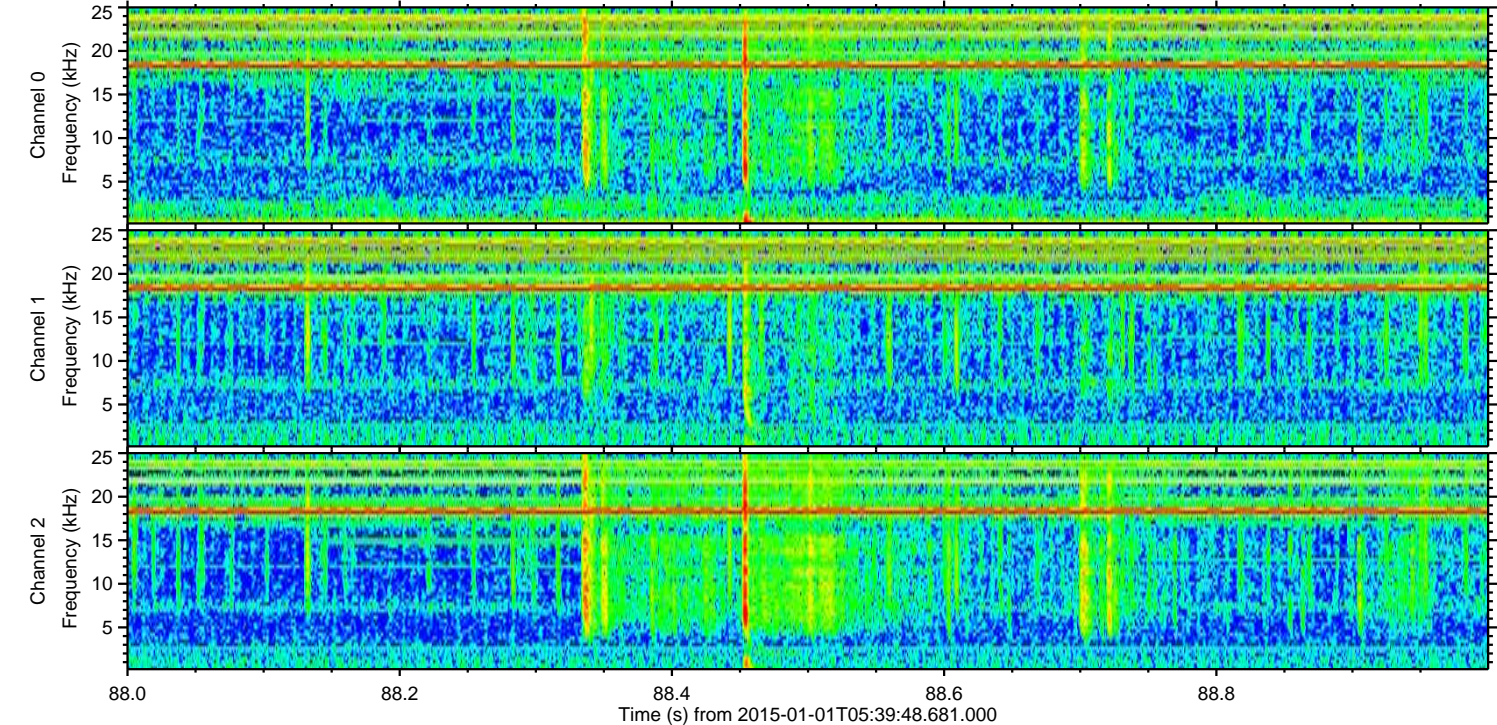
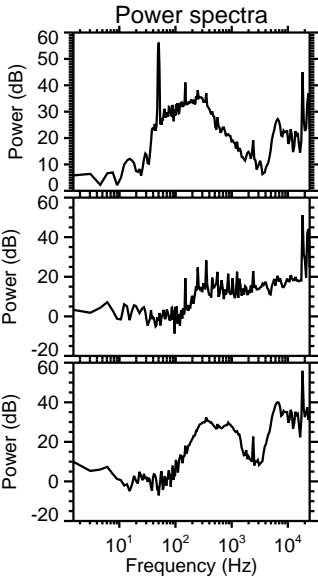
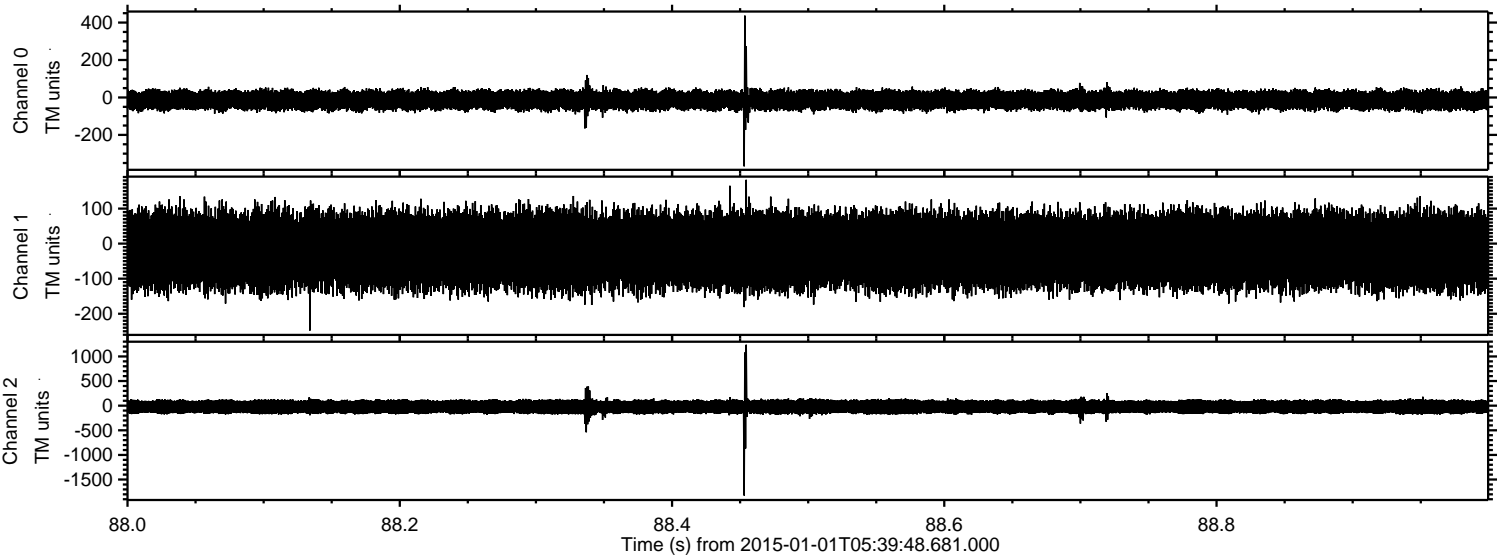

Processed Sat Jan 3 05:46:45 2015 by ELM ver.2012-10-06 from 001__elm20150101_053947__dat00.bin

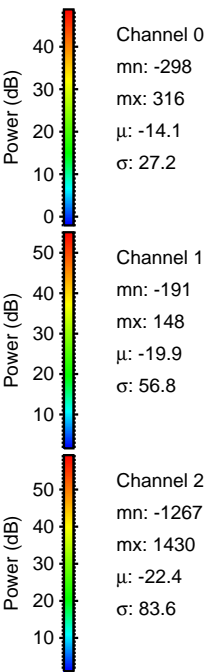
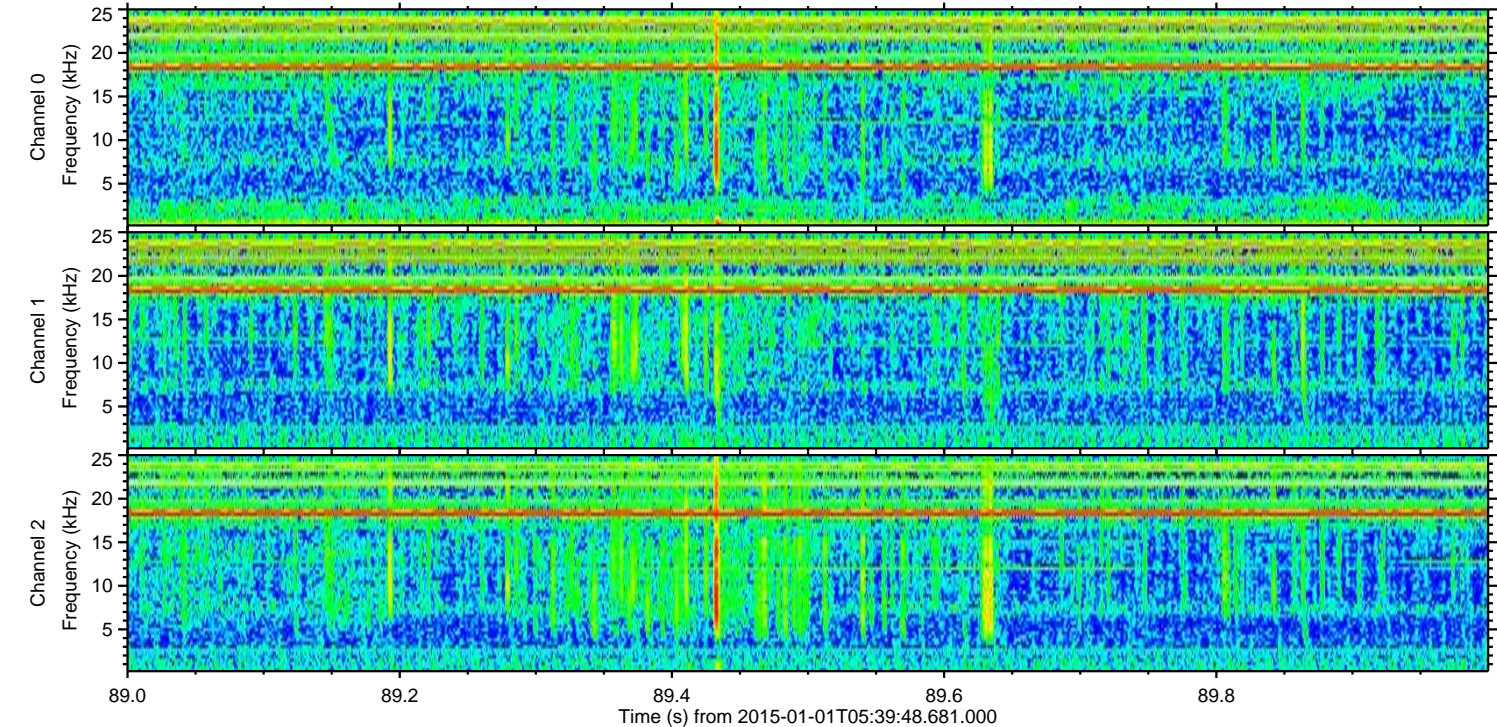
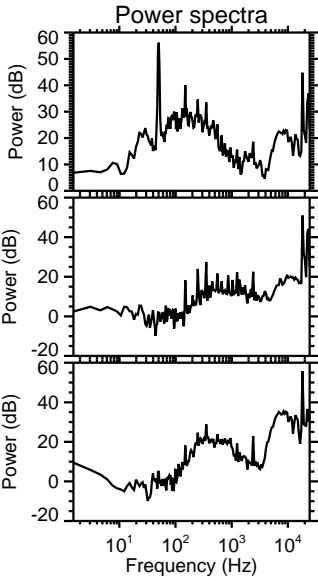
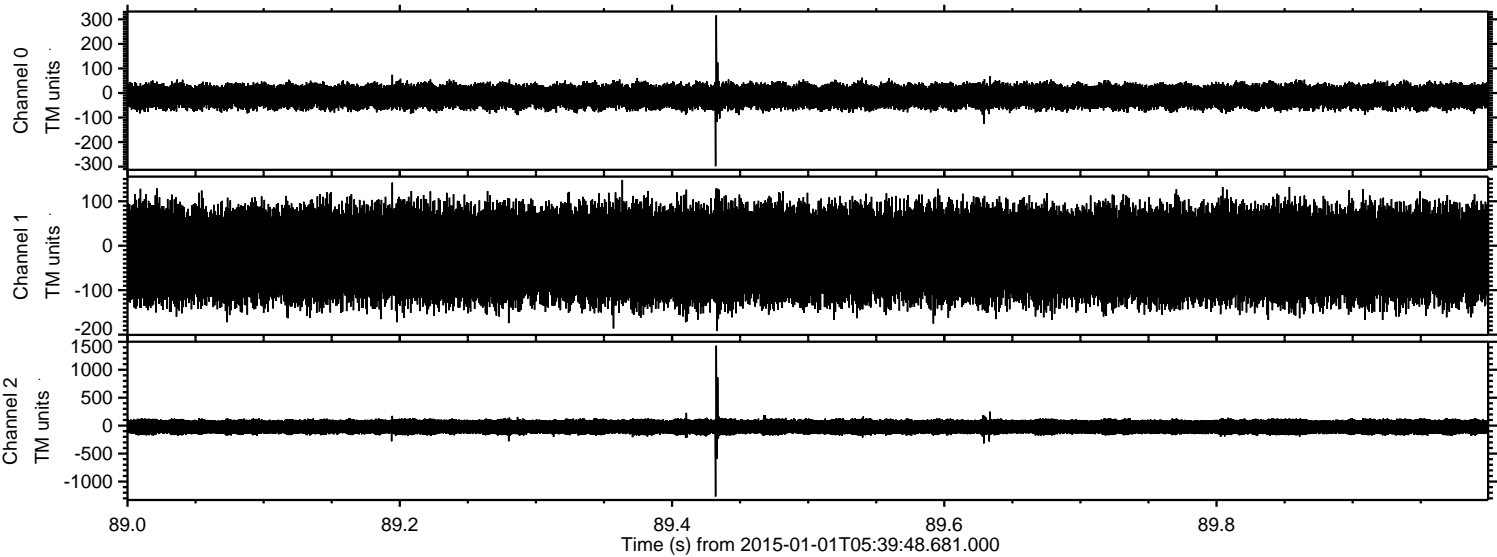

ELMAVAN 3D WAVEFORMS (Measured data sampled at 50 kHz) 49810 packets of 144 samples from 2015-01-01T05:39:48.681.000. Part 113/144

Processed Sat Jan 3 05:46:46 2015 by ELM ver.2012-10-06 from 001__elm20150101_053947__dat00.bin

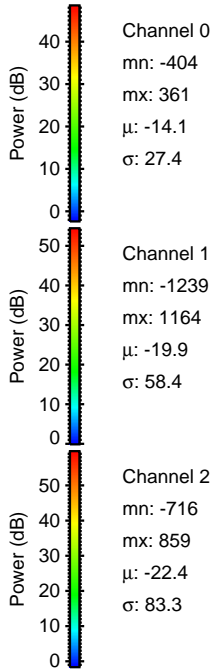
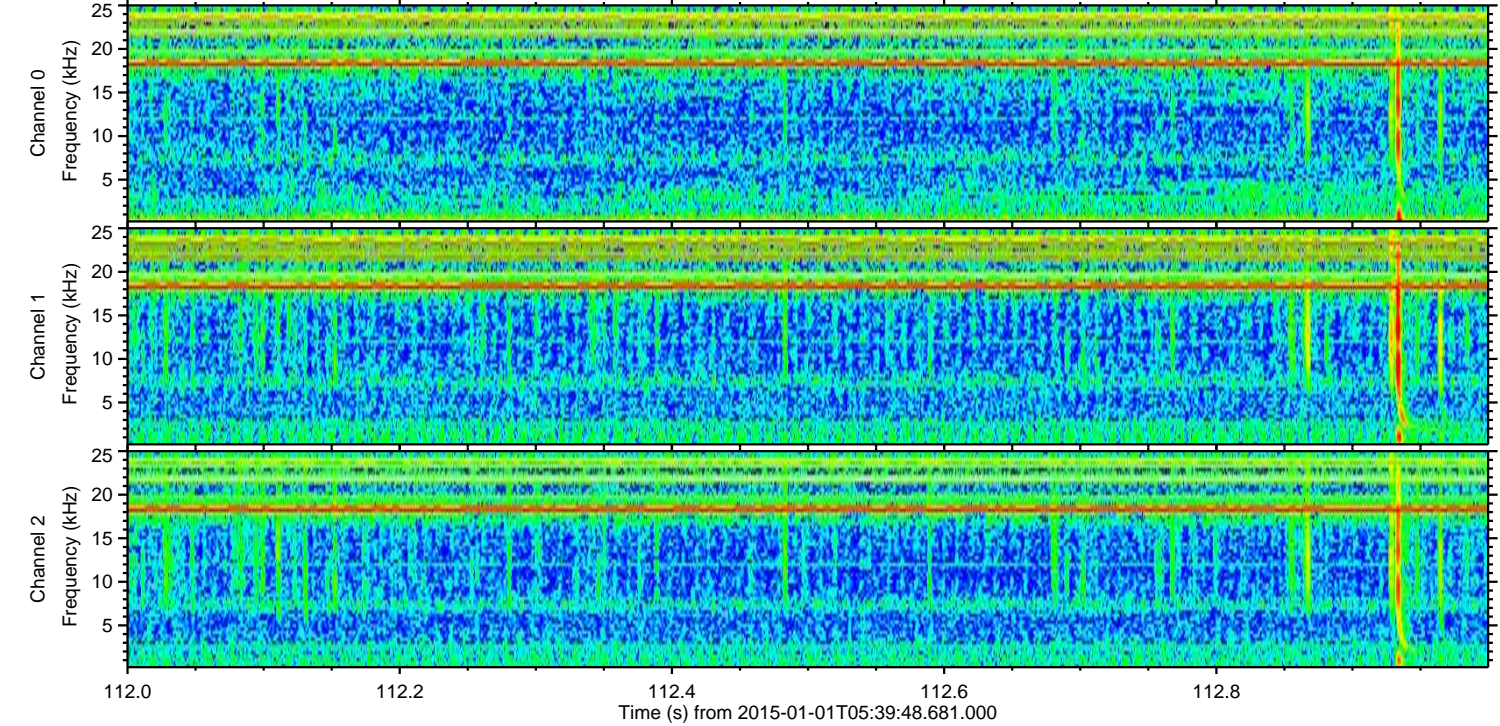
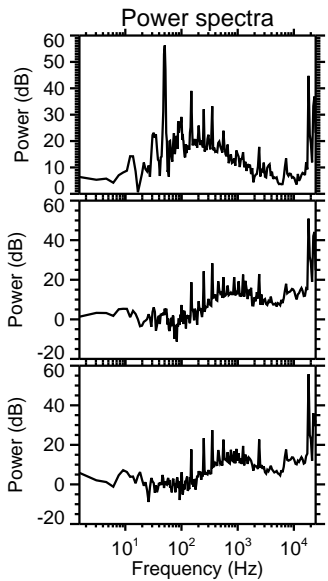
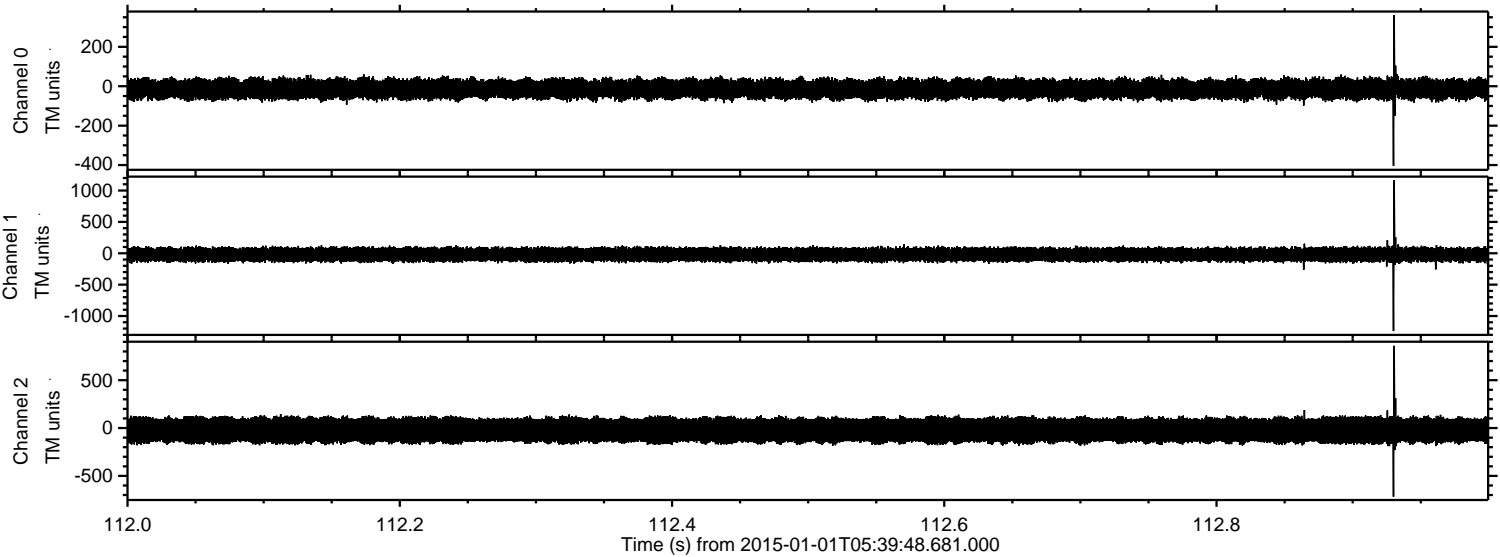

ELMAVAN 3D WAVEFORMS (Measured data sampled at 50 kHz) 49810 packets of 144 samples from 2015-01-01T05:39:48.681.000. Part 27/144

Processed Sat Jan 3 05:46:47 2015 by ELM ver.2012-10-06 from 001__elm20150101_053947__dat00.bin

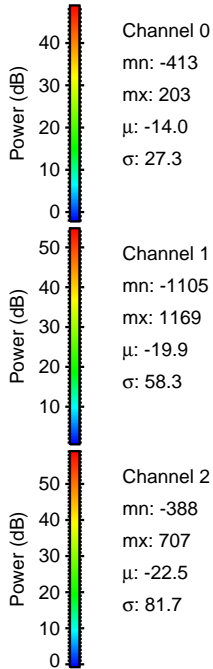
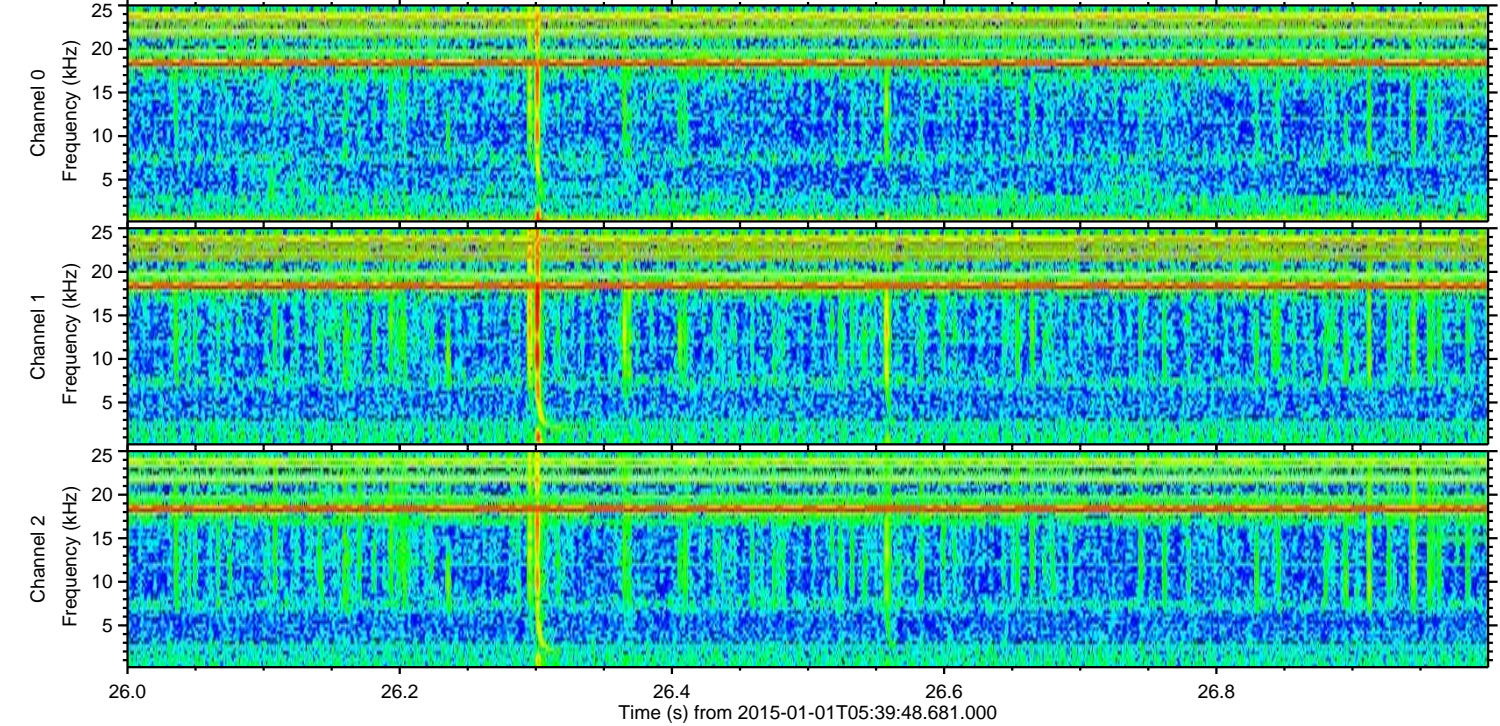
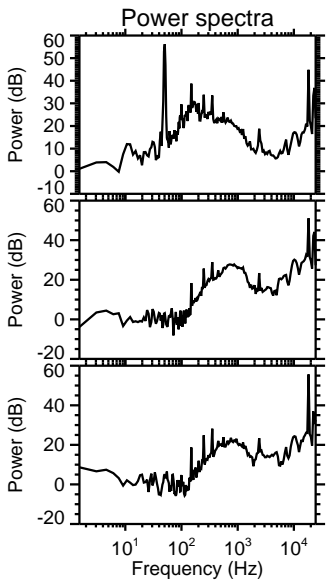
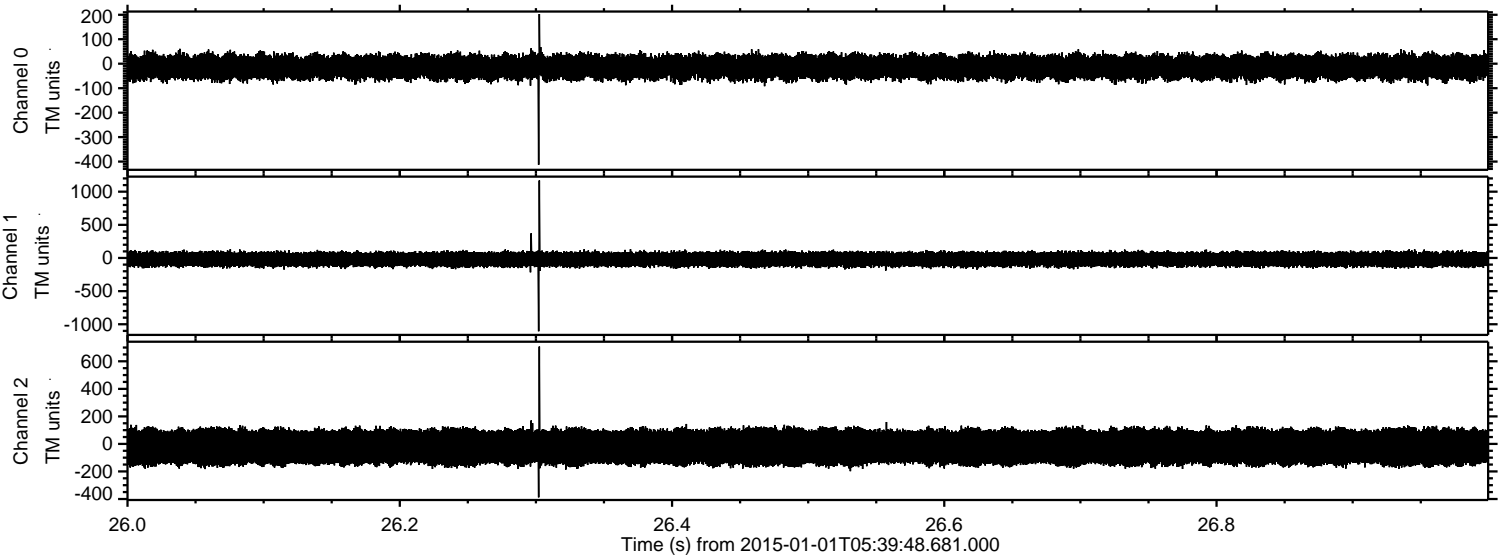

Channel 0
mn: -413
mx: 203
 μ : -14.0
 σ : 27.3

Channel 1
mn: -1105
mx: 1169
 μ : -19.9
 σ : 58.3

Channel 2
mn: -388
mx: 707
 μ : -22.5
 σ : 81.7

Processed Sat Jan 3 05:46:48 2015 by ELM ver.2012-10-06 from 001__elm20150101_053947__dat00.bin

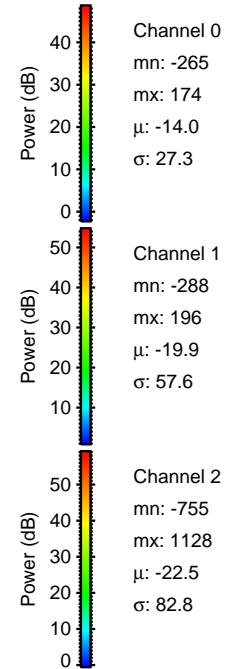
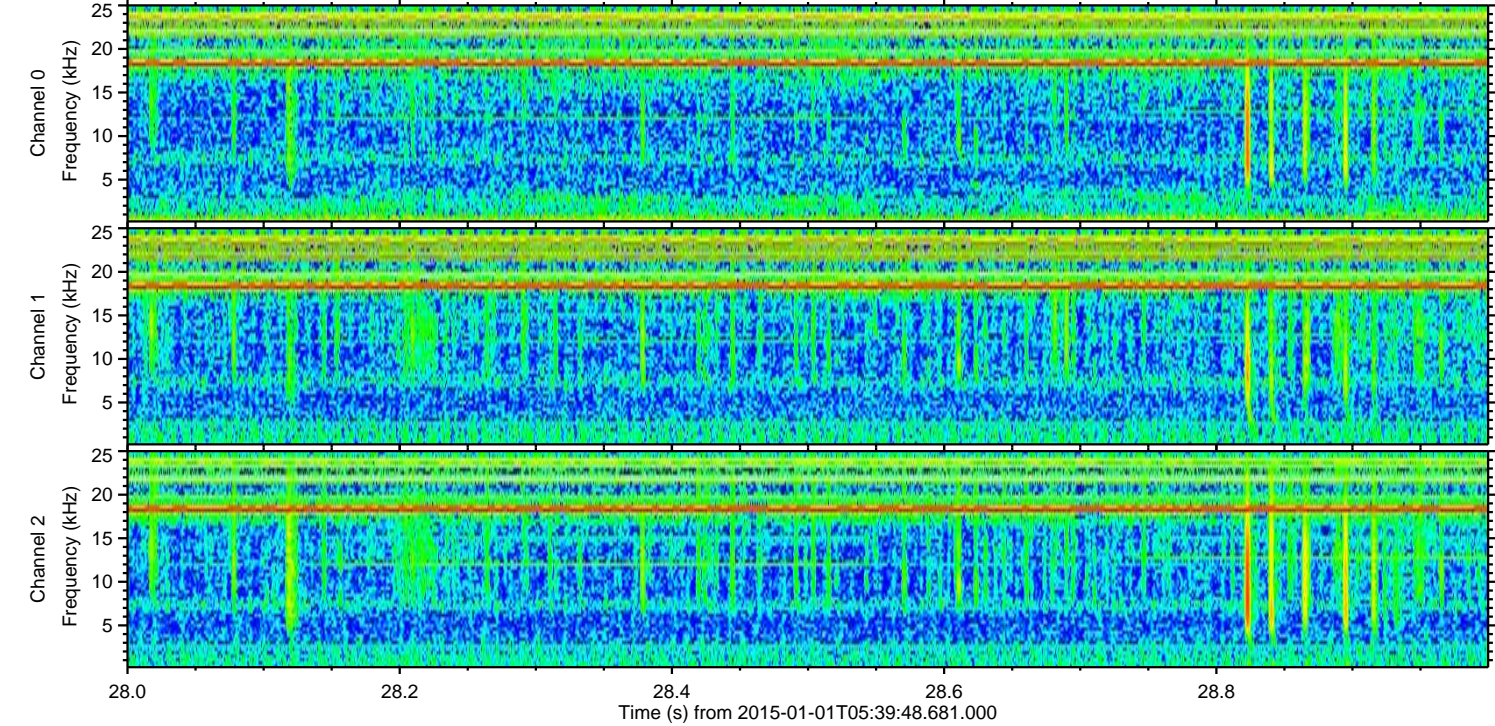
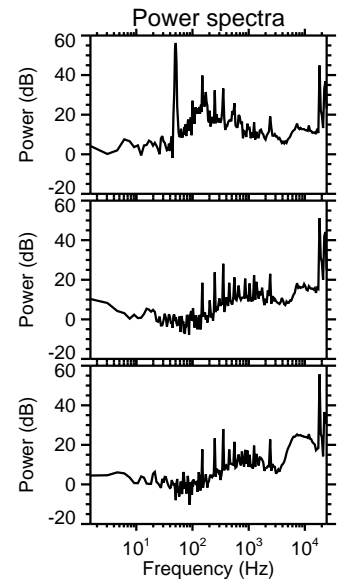
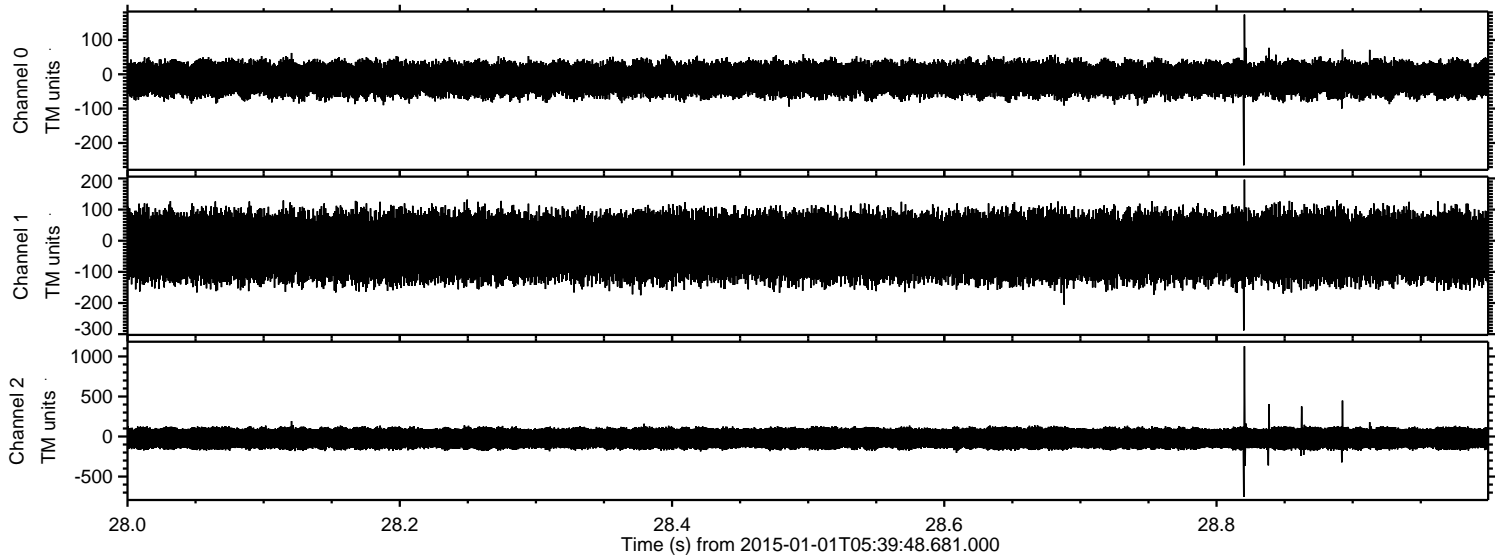

Processed Sat Jan 3 05:46:49 2015 by ELM ver.2012-10-06 from 001__elm20150101_053947__dat00.bin

