

ELMAVAN 3D WAVEFORMS (Measured data sampled at 50 kHz) 49735 packets of 144 samples from 2015-01-01T03:59:45.559.000.

Processed Sat Jan 3 05:15:04 2015 by ELM ver.2012-10-06 from 001__elm20150101_035944__dat00.bin

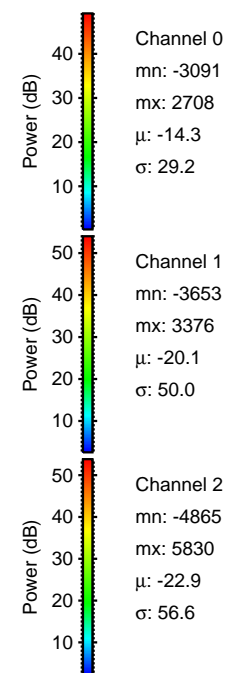
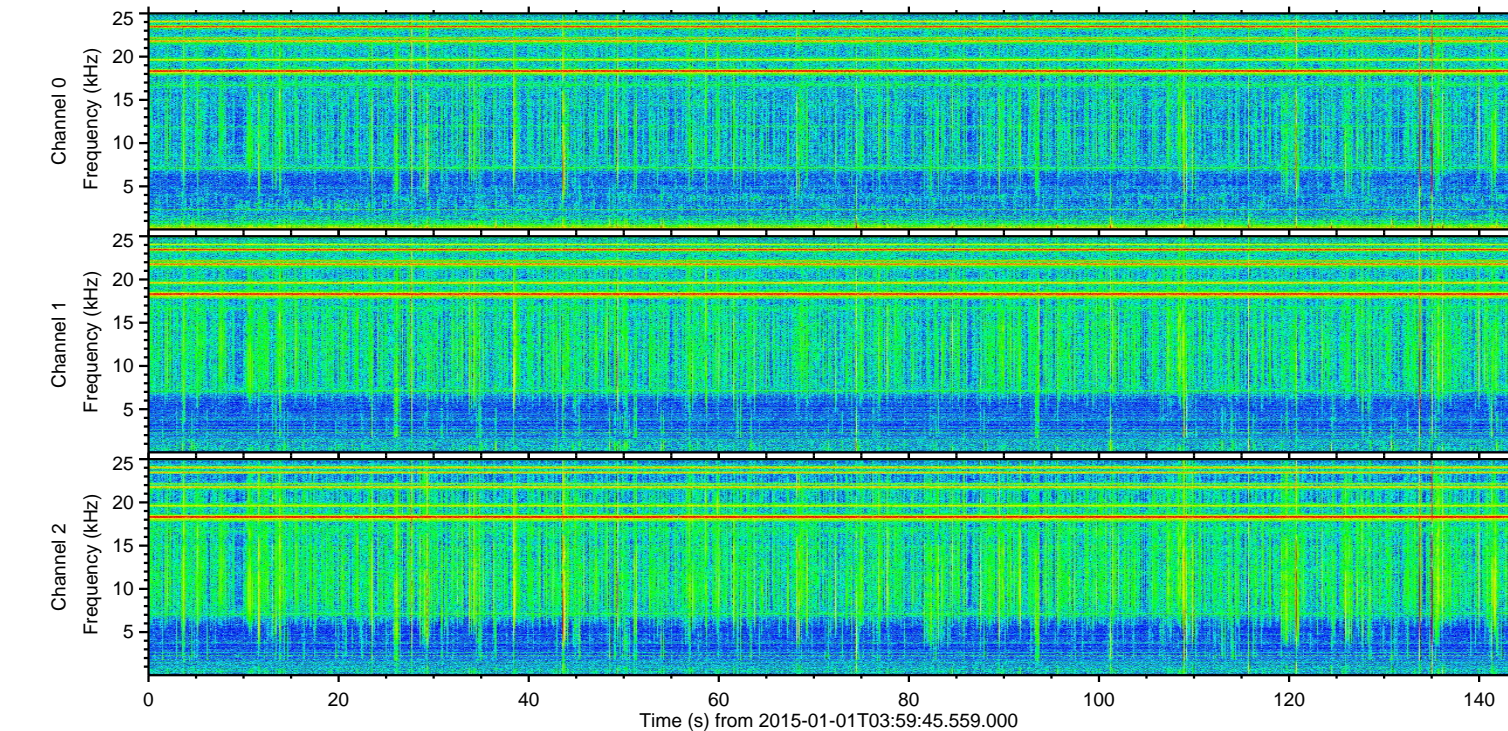
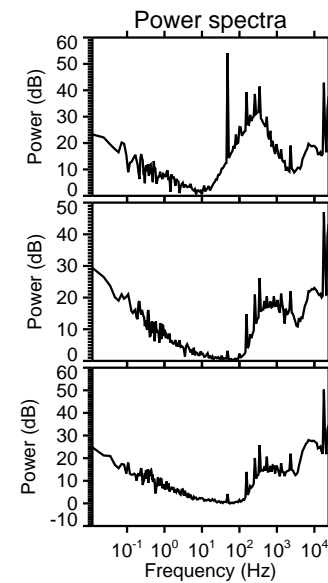
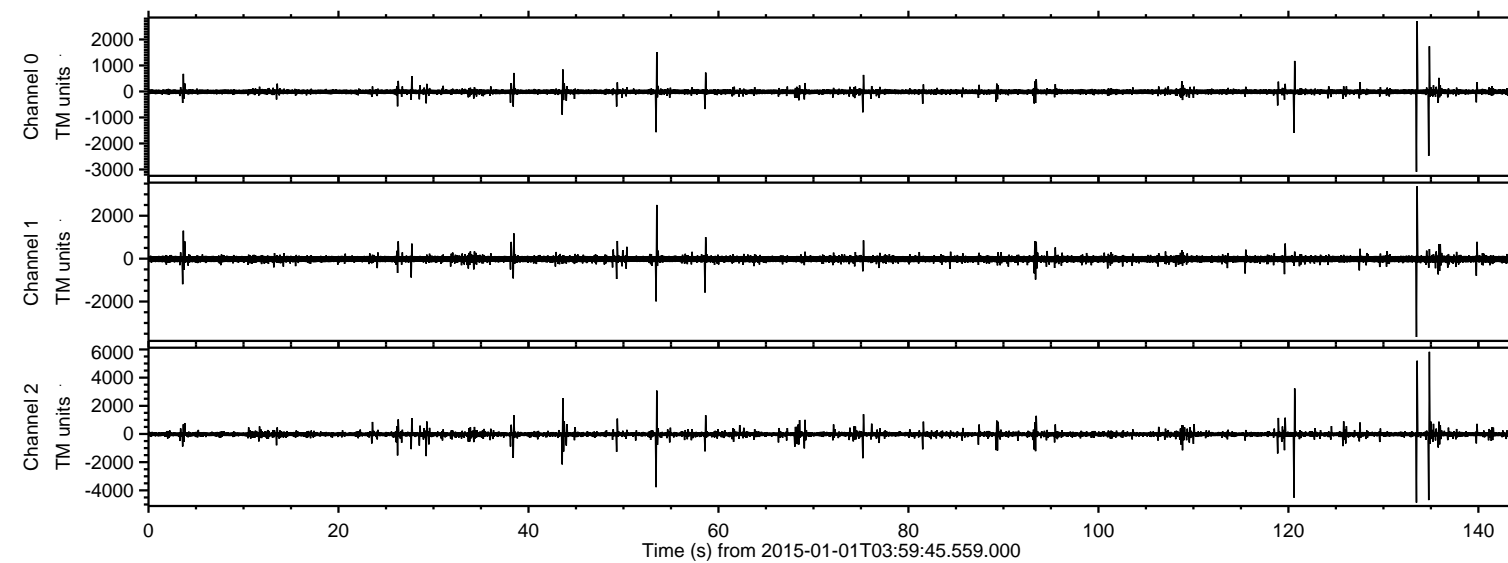

ELMAVAN 3D WAVEFORMS (Measured data sampled at 50 kHz) 49735 packets of 144 samples from 2015-01-01T03:59:45.559.000. Part 135/144

Processed Sat Jan 3 05:15:20 2015 by ELM ver.2012-10-06 from 001__elm20150101_035944__dat00.bin

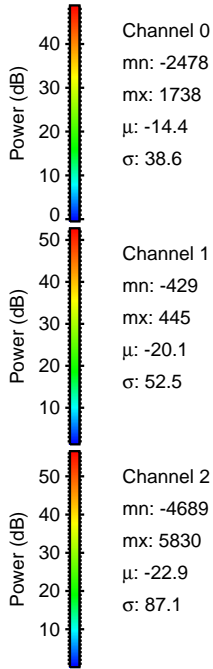
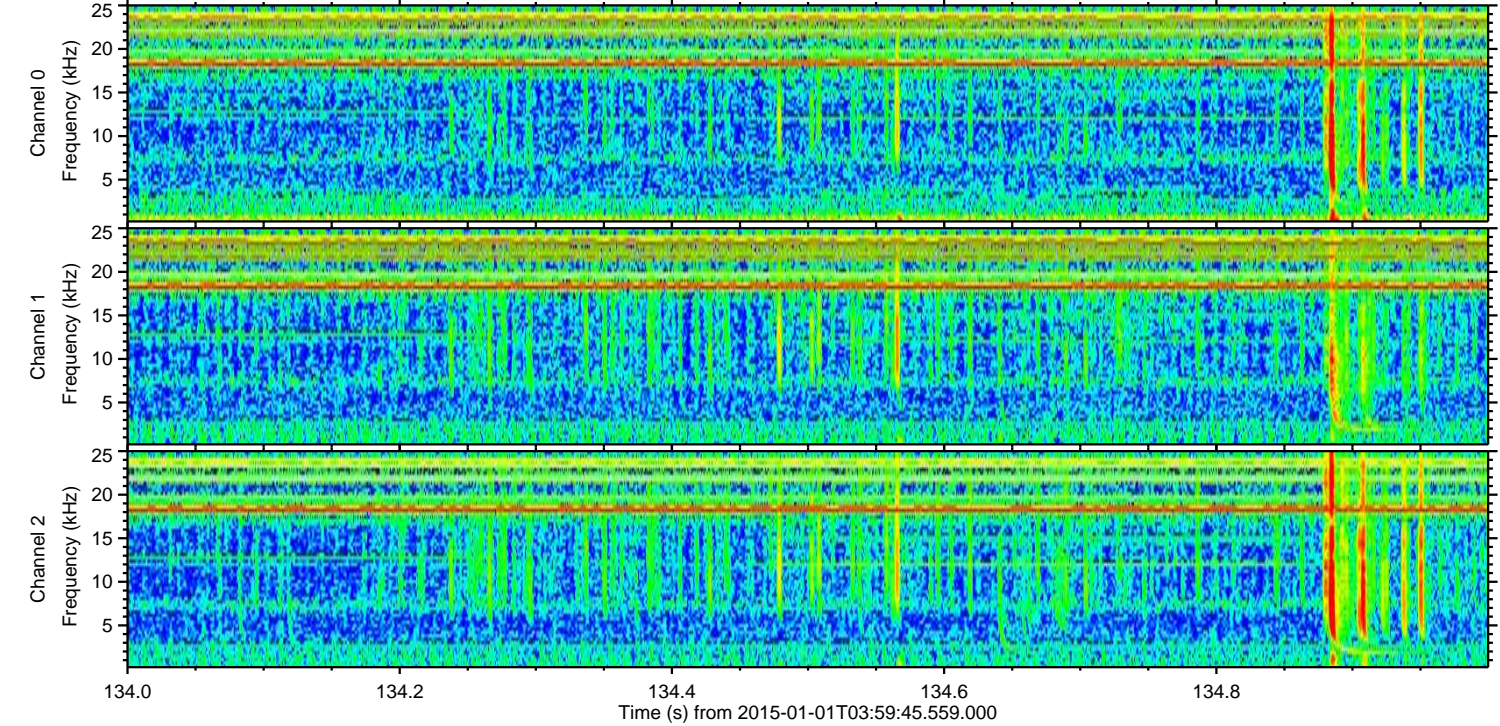
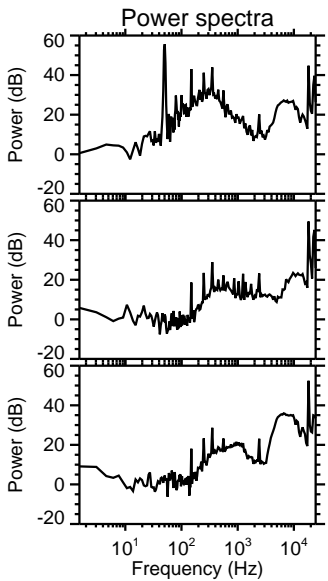
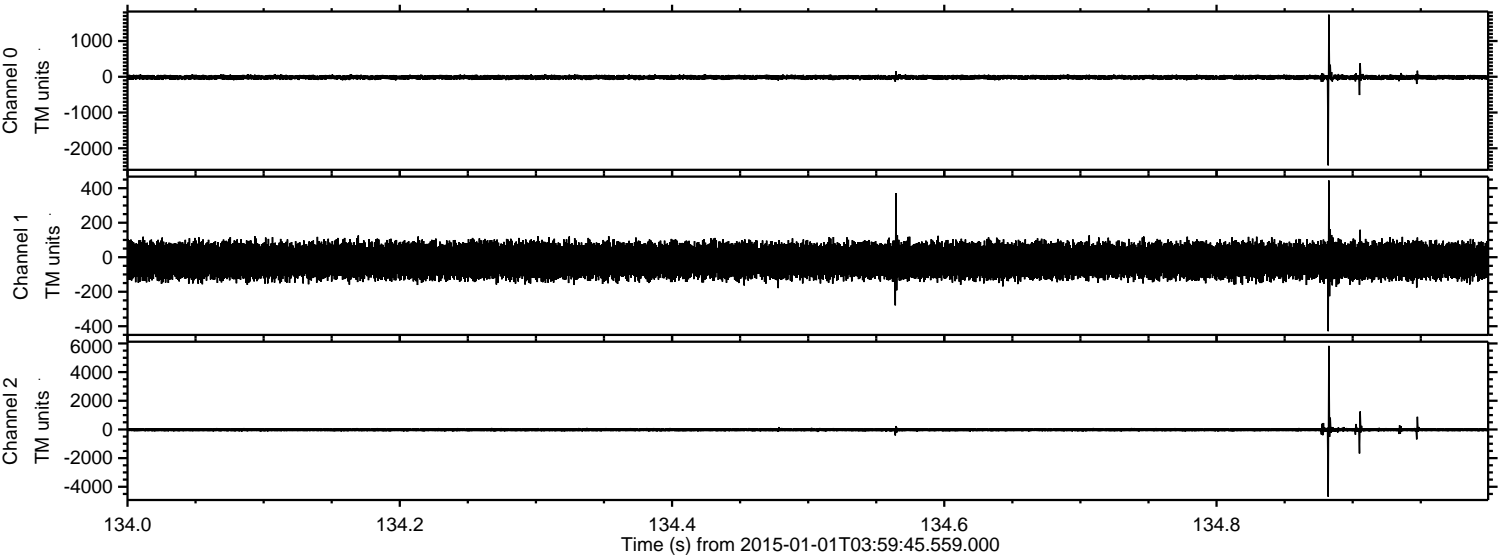

ELMAVAN 3D WAVEFORMS (Measured data sampled at 50 kHz) 49735 packets of 144 samples from 2015-01-01T03:59:45.559.000. Part 134/144

Processed Sat Jan 3 05:15:21 2015 by ELM ver.2012-10-06 from 001__elm20150101_035944__dat00.bin

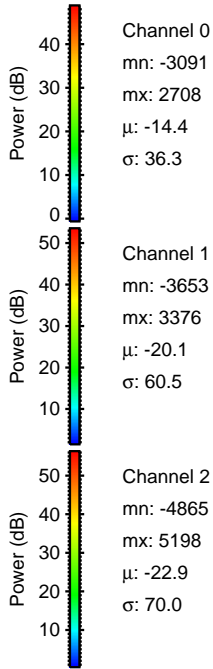
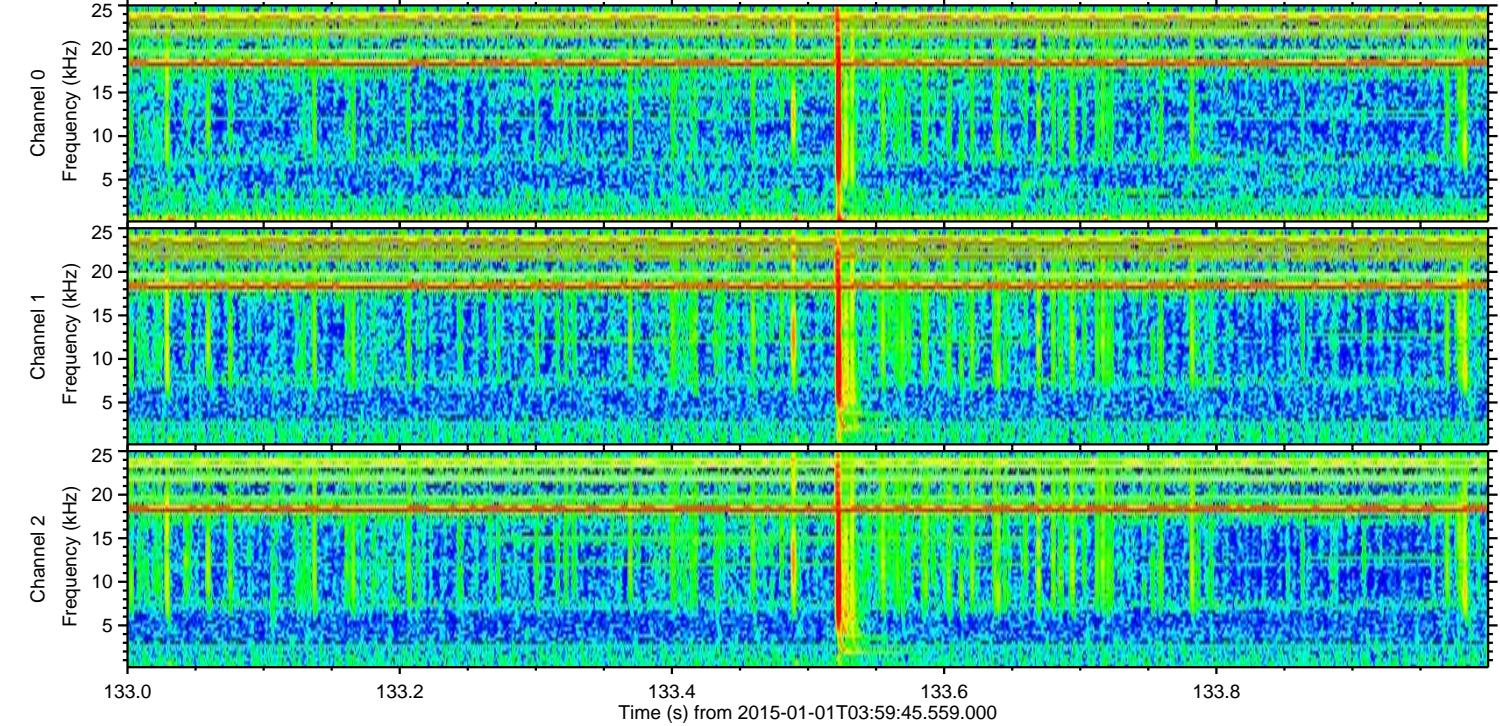
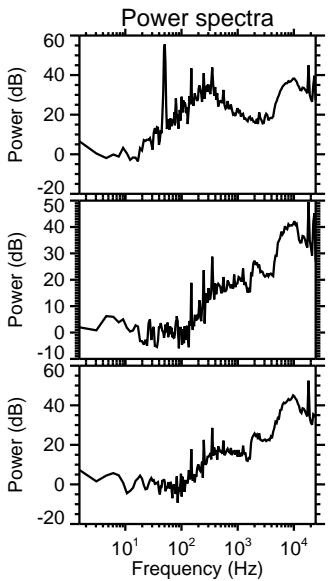
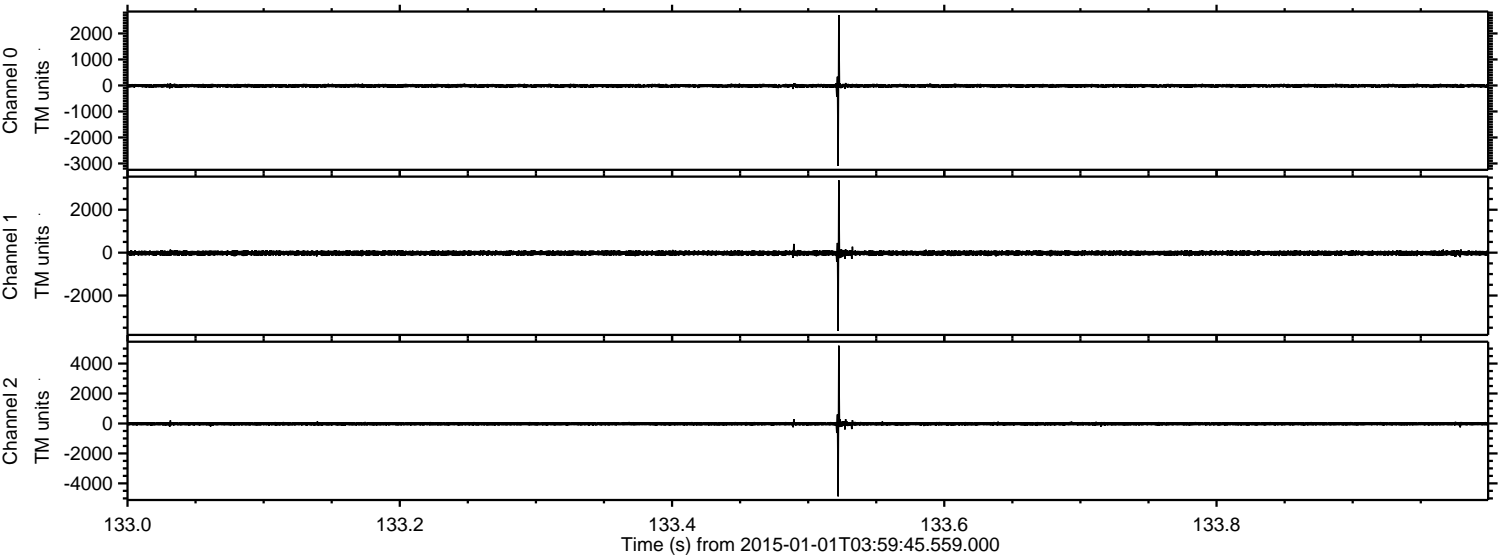

ELMAVAN 3D WAVEFORMS (Measured data sampled at 50 kHz) 49735 packets of 144 samples from 2015-01-01T03:59:45.559.000. Part 121/144

Processed Sat Jan 3 05:15:22 2015 by ELM ver.2012-10-06 from 001__elm20150101_035944__dat00.bin

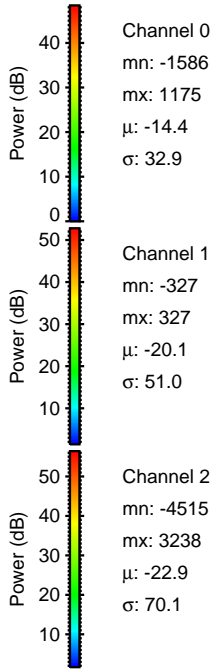
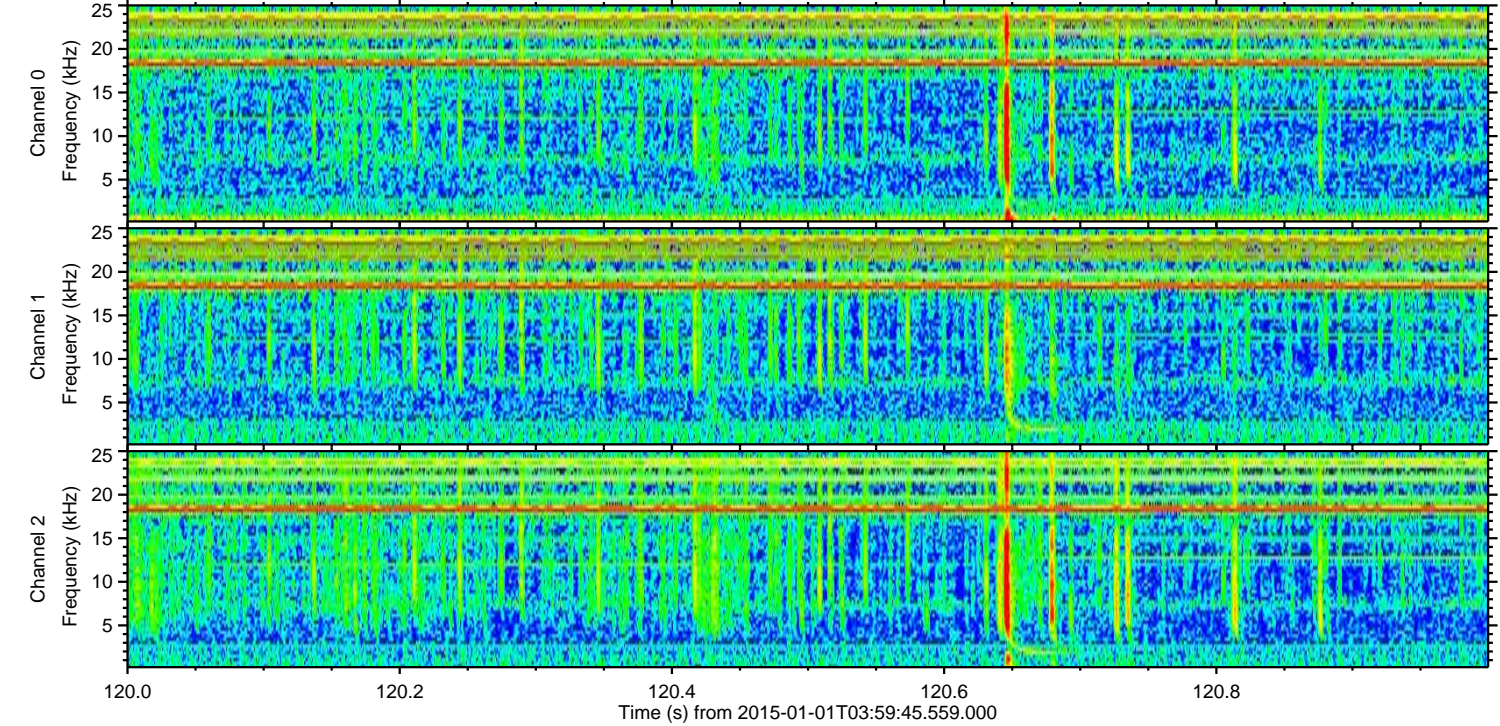
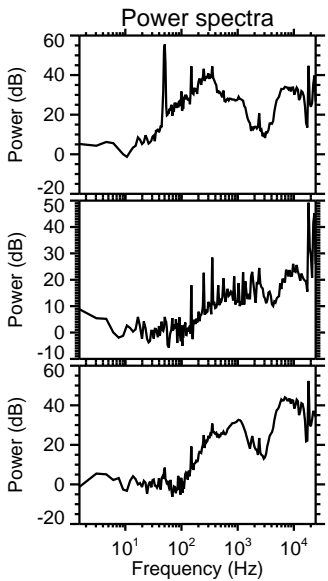
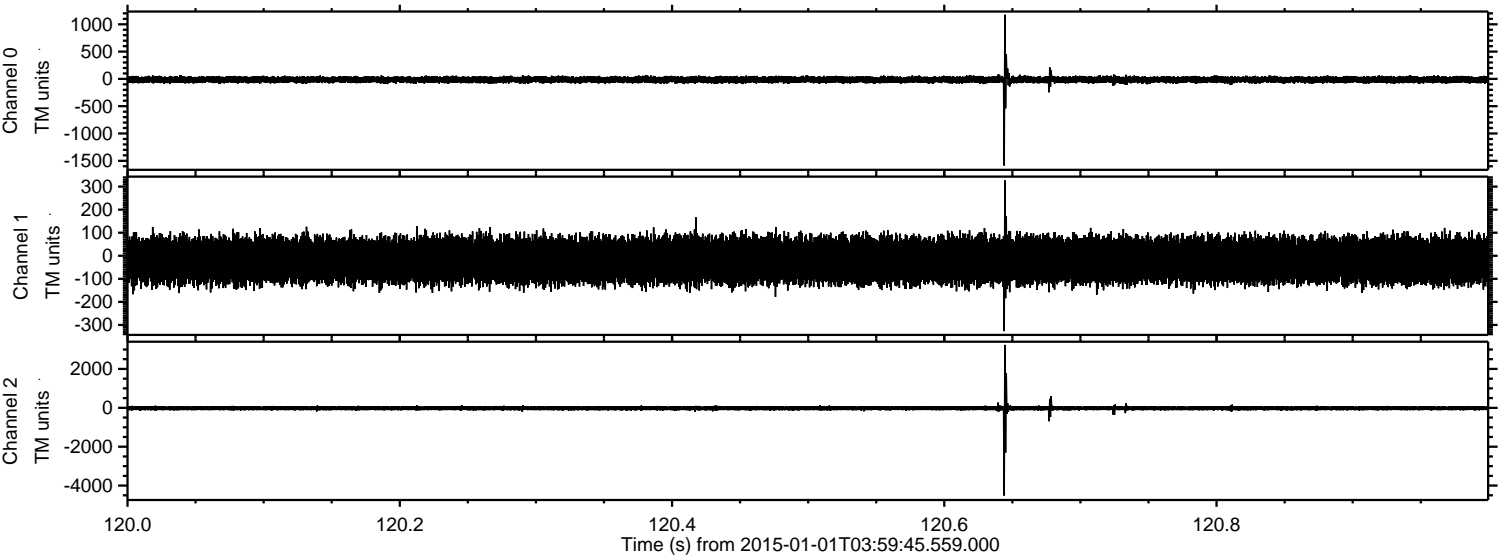

Channel 0
mn: -1586
mx: 1175
 μ : -14.4
 σ : 32.9

Channel 1
mn: -327
mx: 327
 μ : -20.1
 σ : 51.0

Channel 2
mn: -4515
mx: 3238
 μ : -22.9
 σ : 70.1

ELMAVAN 3D WAVEFORMS (Measured data sampled at 50 kHz) 49735 packets of 144 samples from 2015-01-01T03:59:45.559.000. Part 54/144

Processed Sat Jan 3 05:15:23 2015 by ELM ver.2012-10-06 from 001__elm20150101_035944__dat00.bin

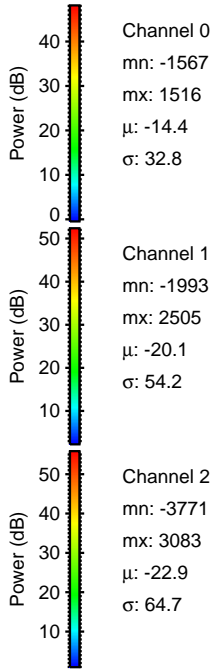
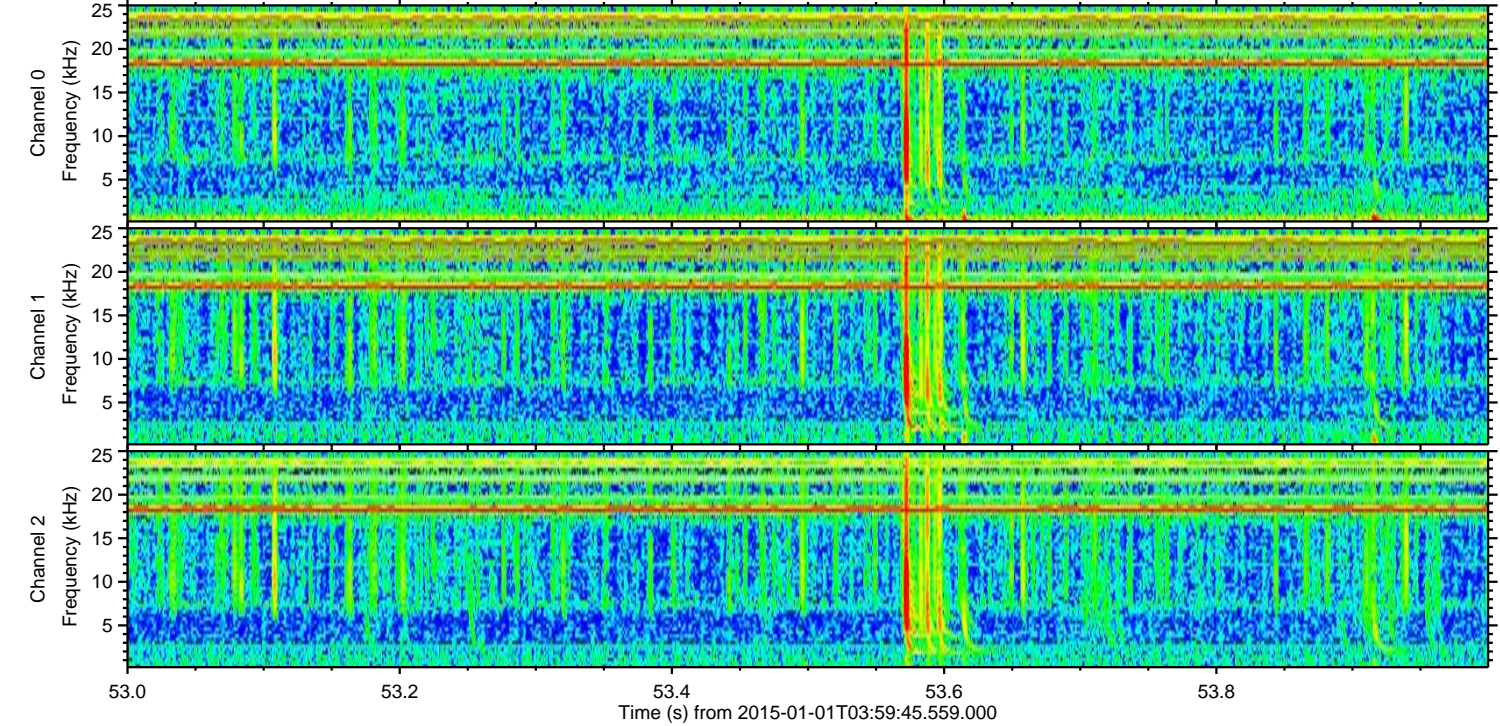
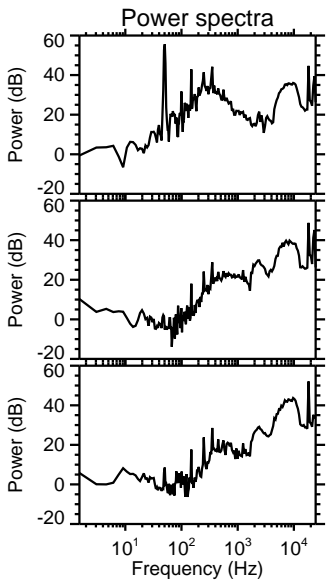
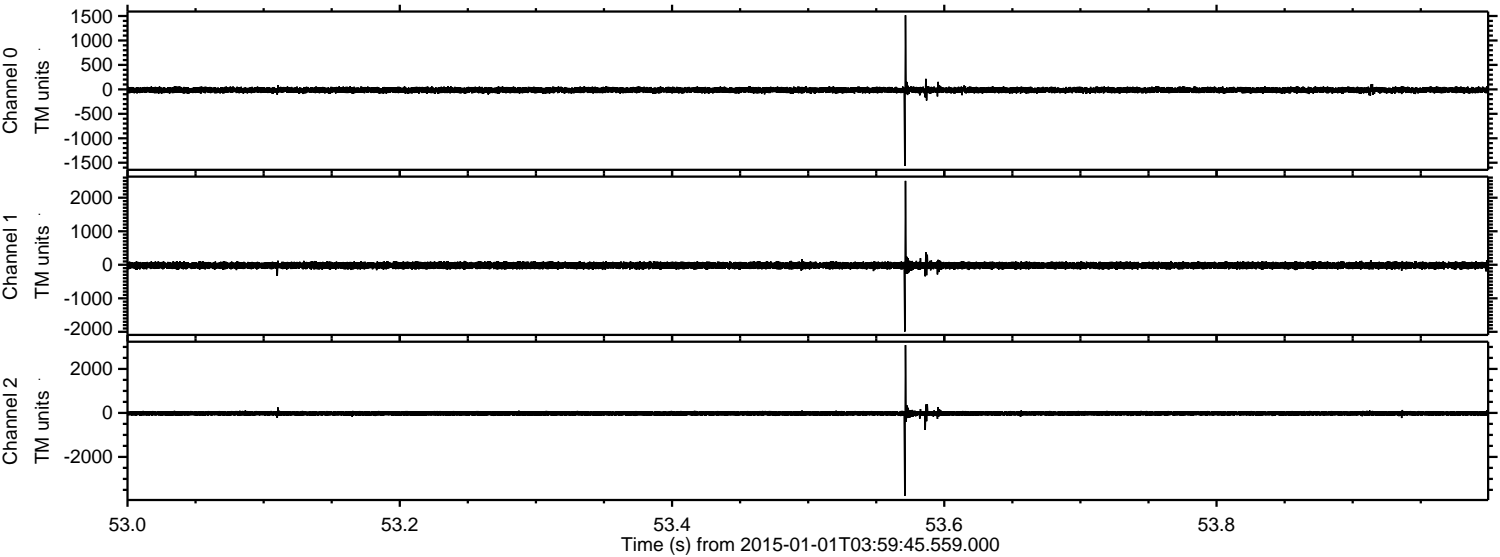

Processed Sat Jan 3 05:15:24 2015 by ELM ver.2012-10-06 from 001__elm20150101_035944__dat00.bin

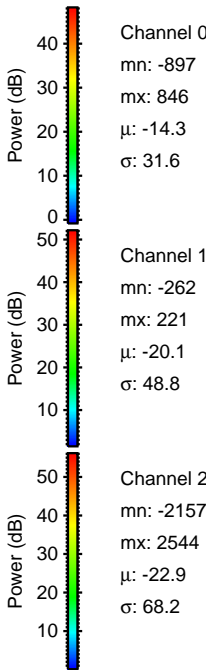
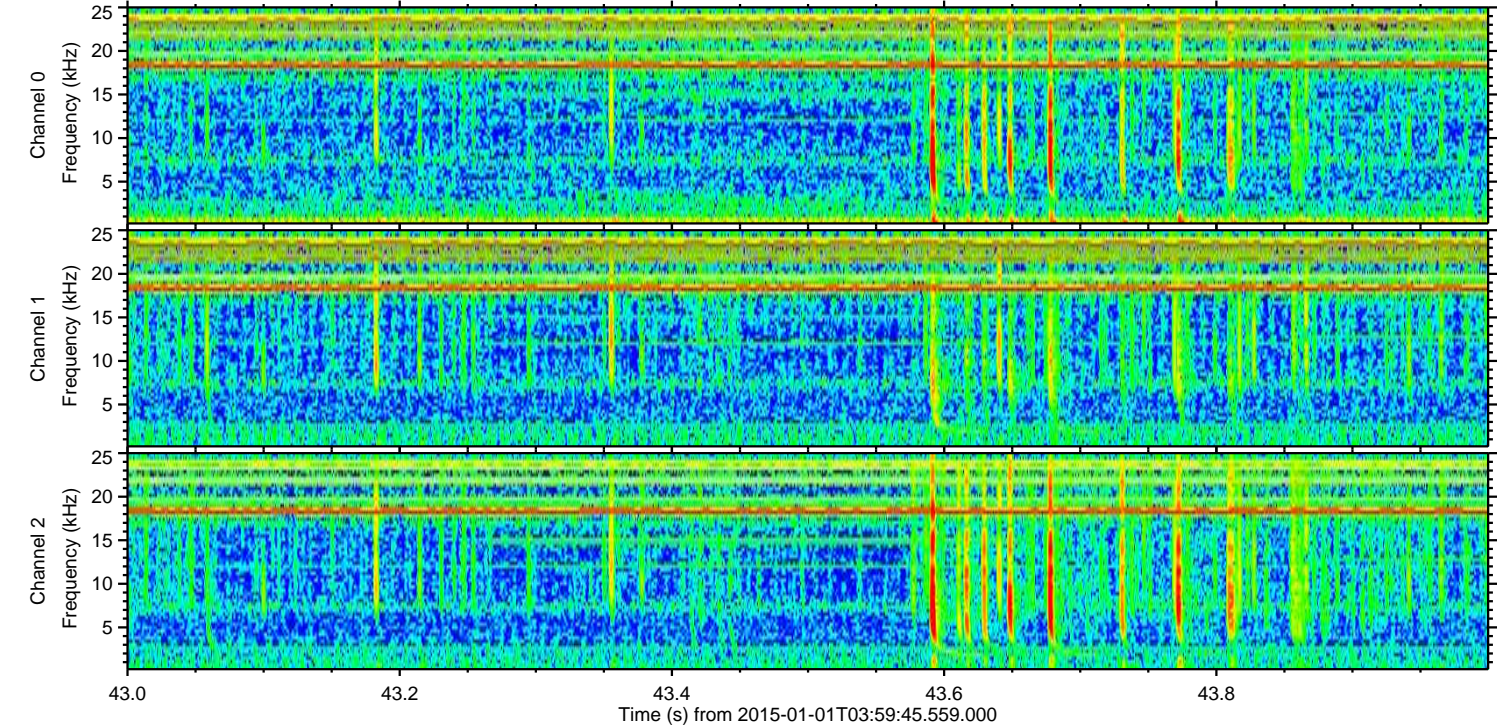
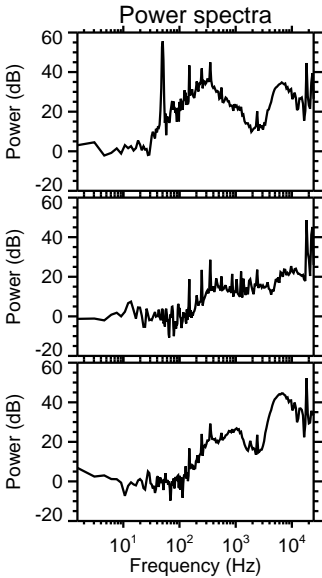
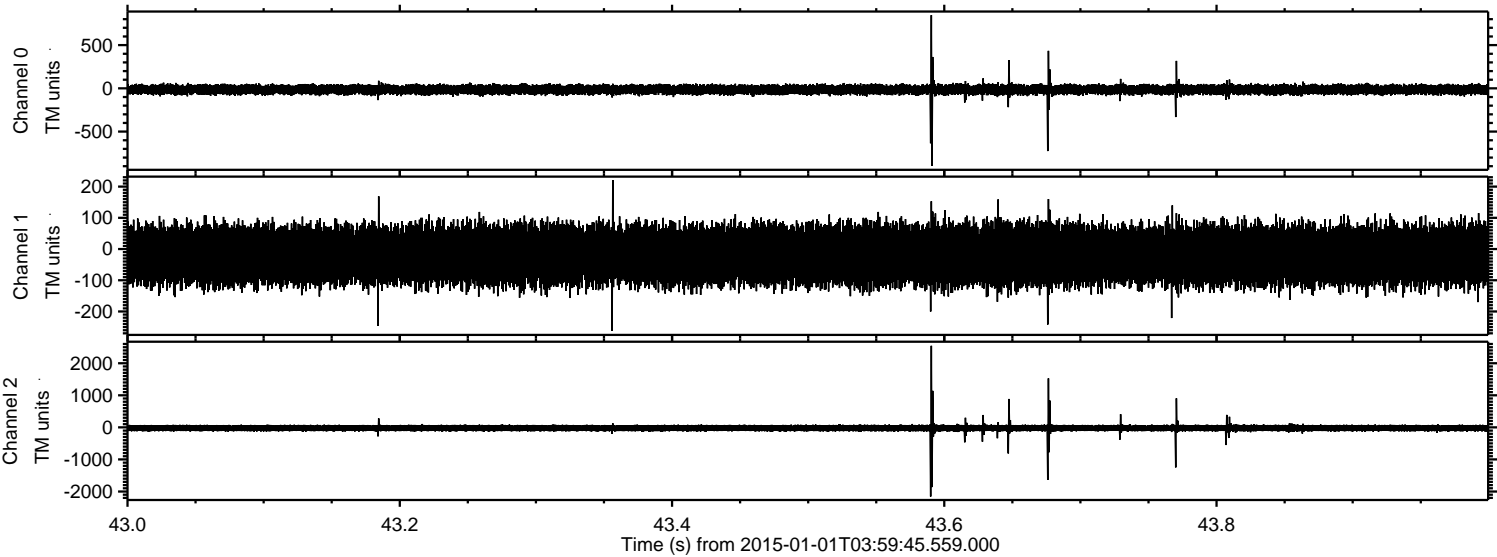

Processed Sat Jan 3 05:15:25 2015 by ELM ver.2012-10-06 from 001__elm20150101_035944__dat00.bin

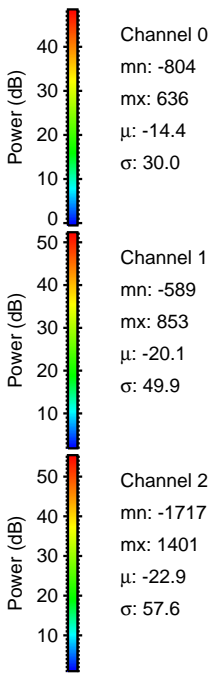
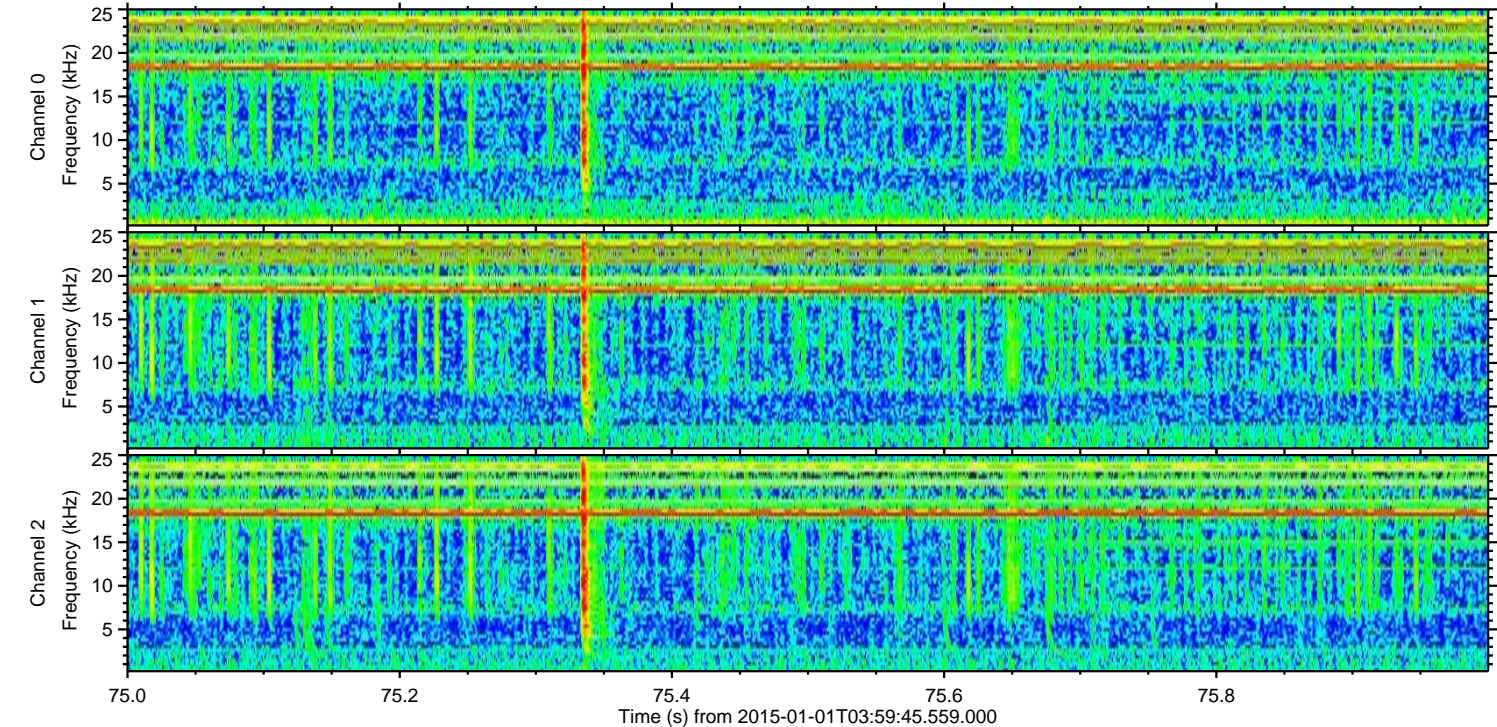
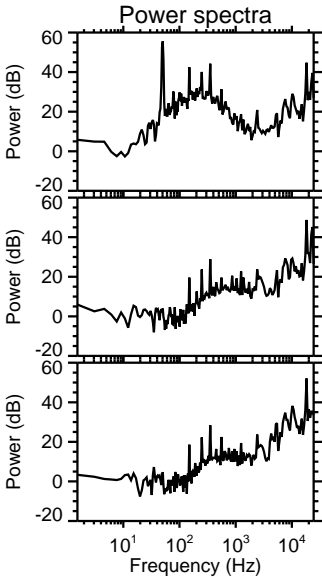
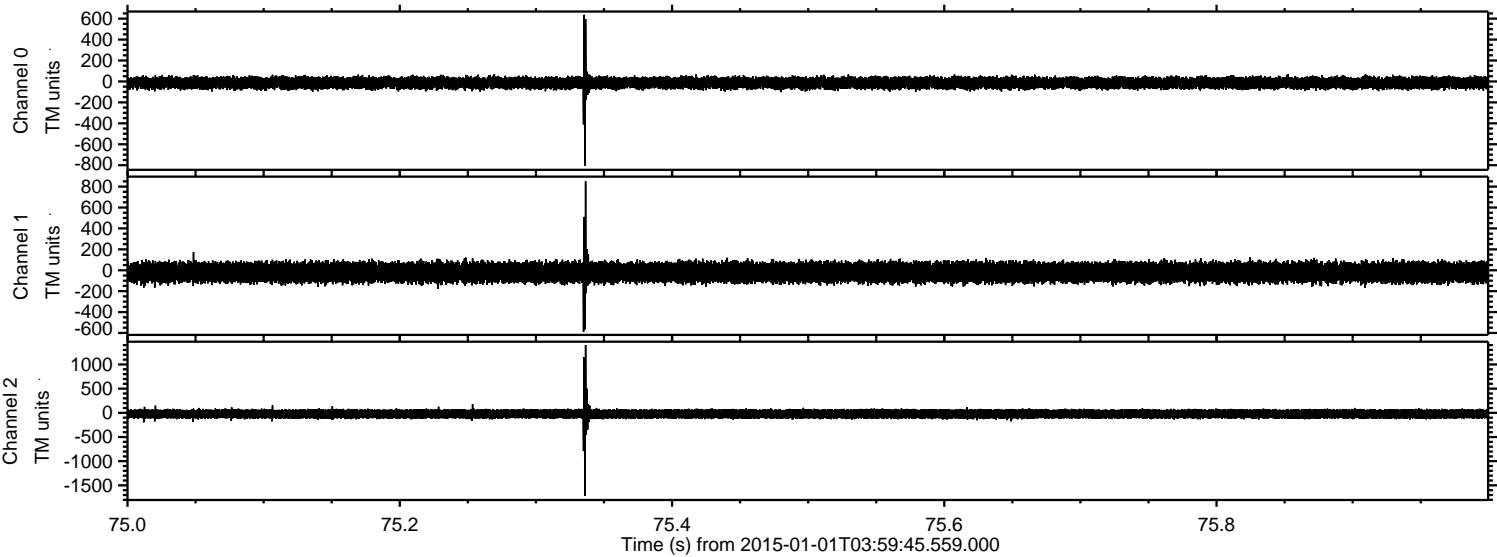

Processed Sat Jan 3 05:15:26 2015 by ELM ver.2012-10-06 from 001__elm20150101_035944__dat00.bin

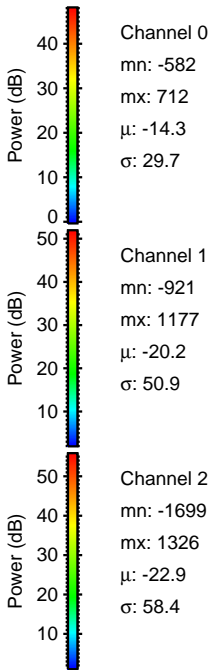
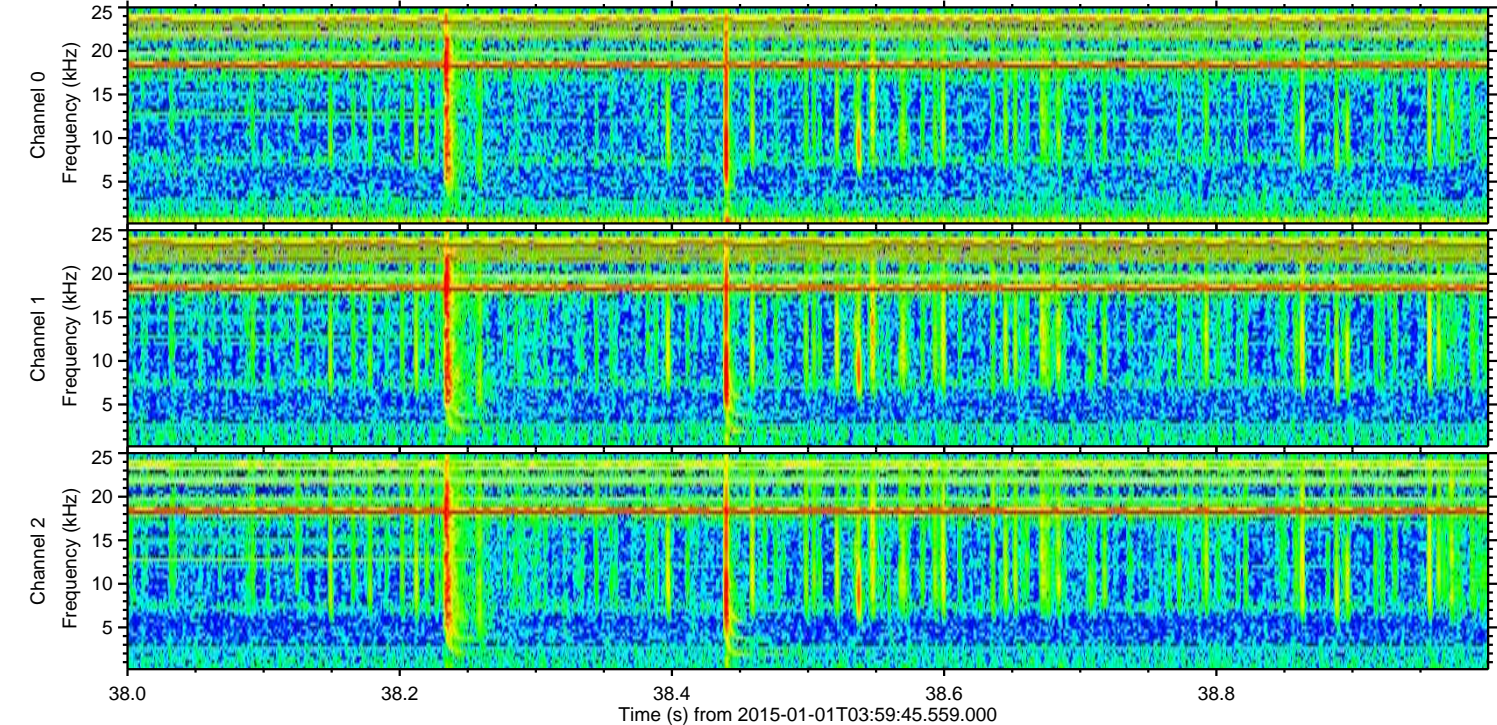
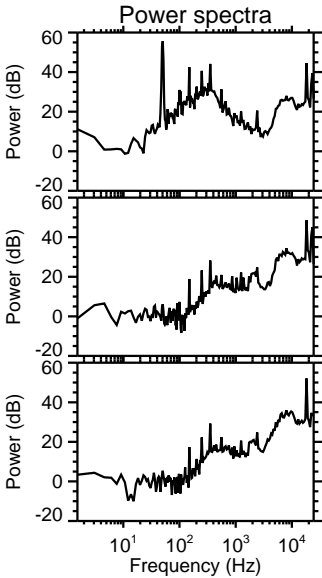
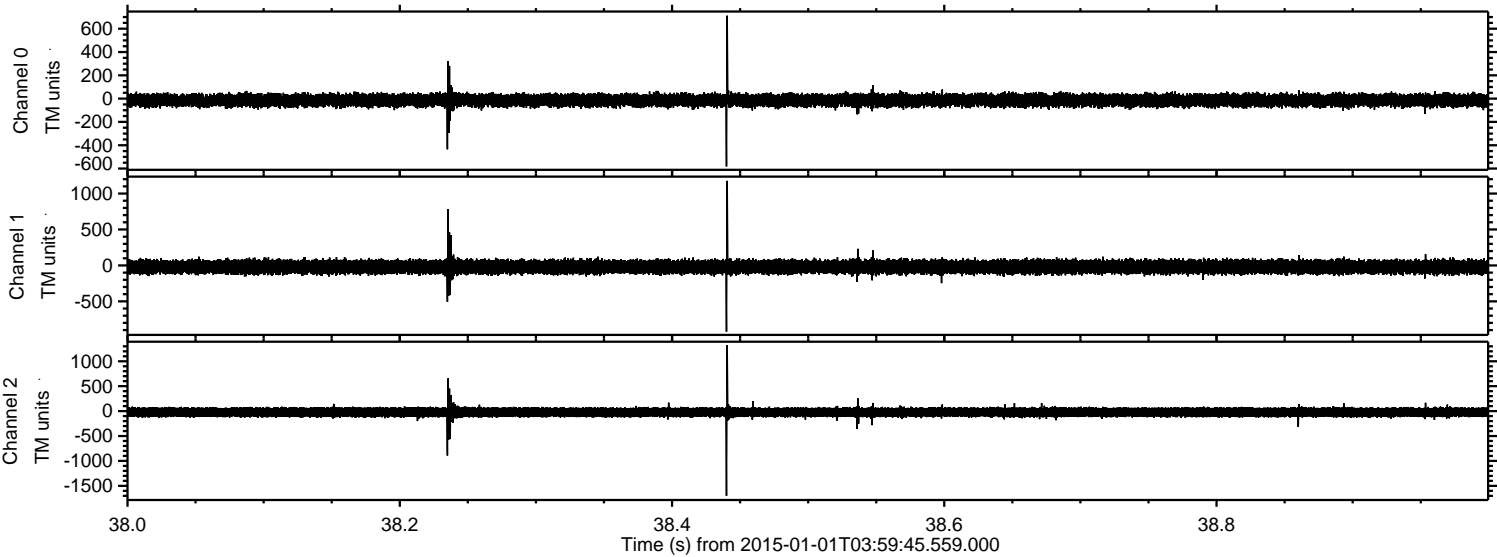

Processed Sat Jan 3 05:15:28 2015 by ELM ver.2012-10-06 from 001__elm20150101_035944__dat00.bin

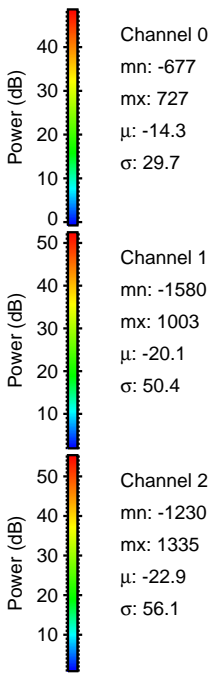
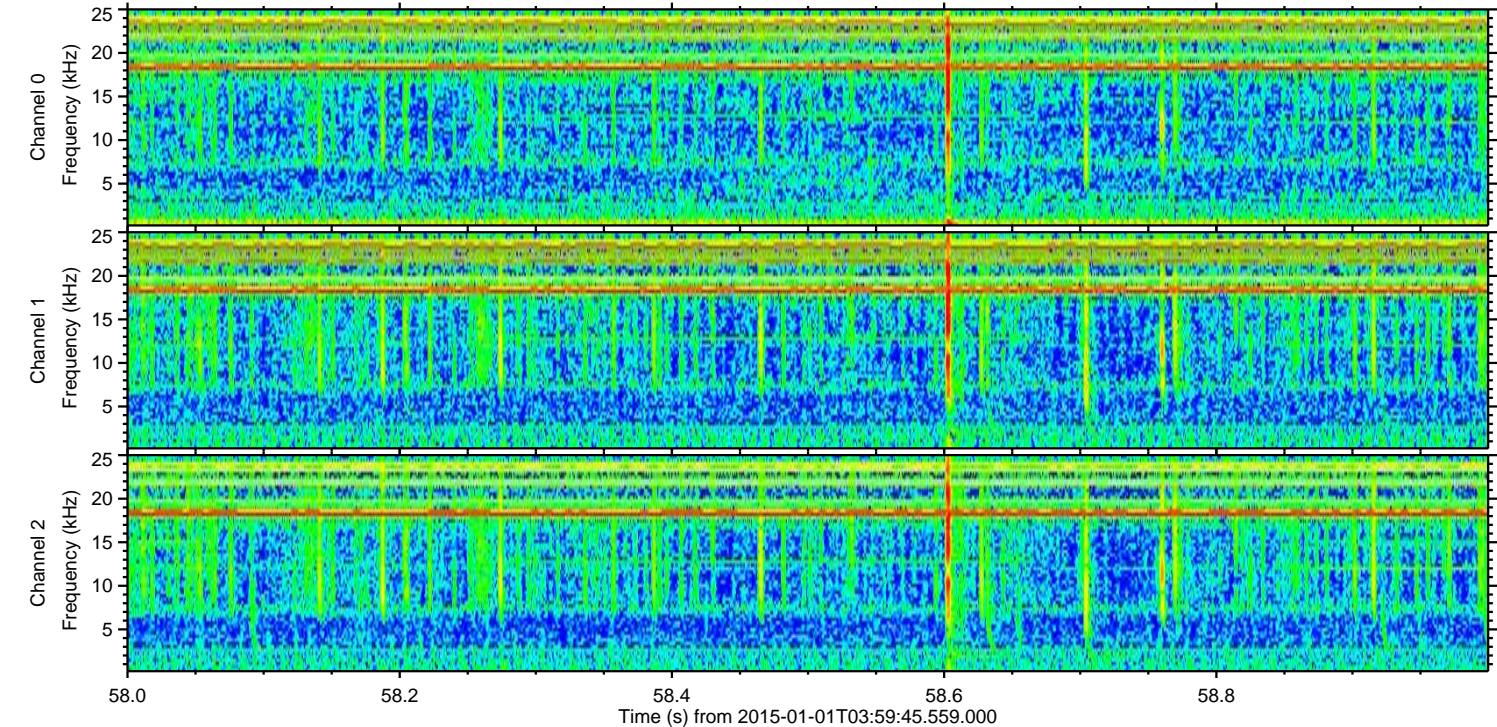
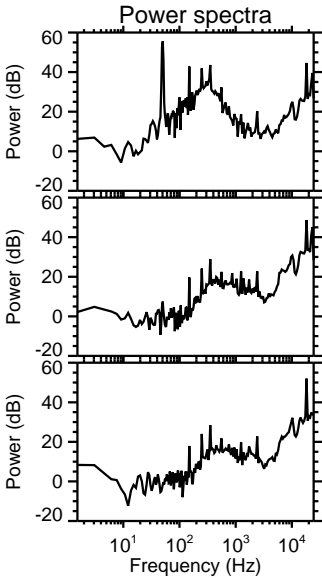
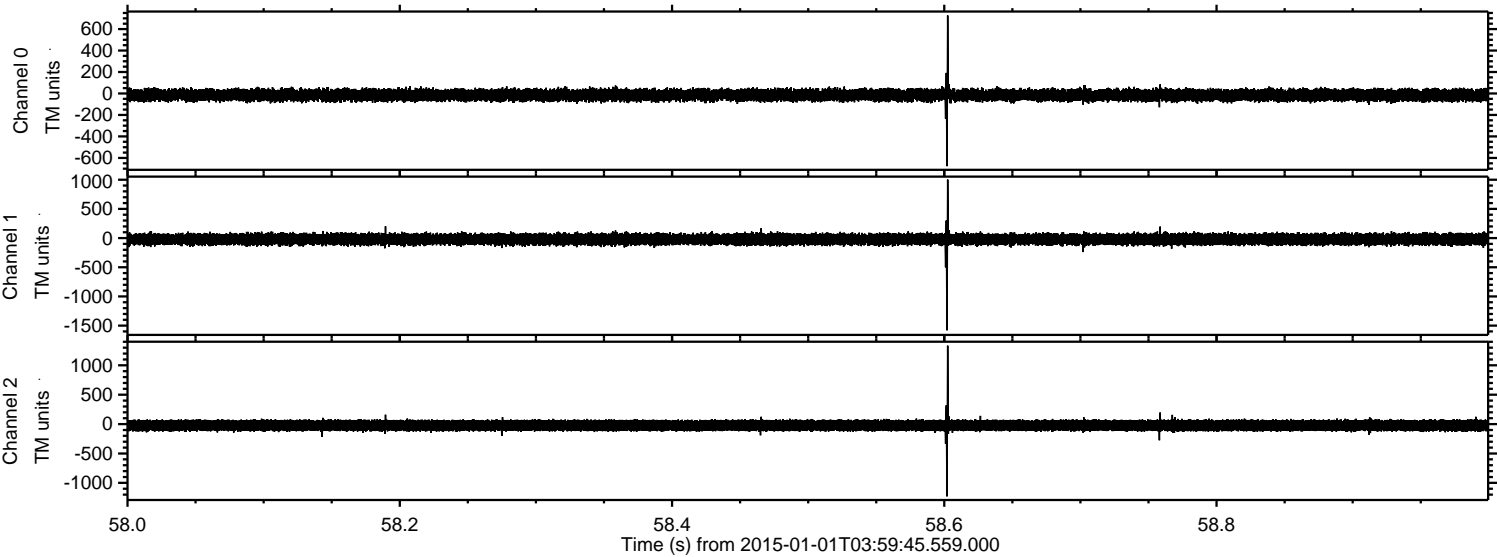

Processed Sat Jan 3 05:15:29 2015 by ELM ver.2012-10-06 from 001__elm20150101_035944__dat00.bin

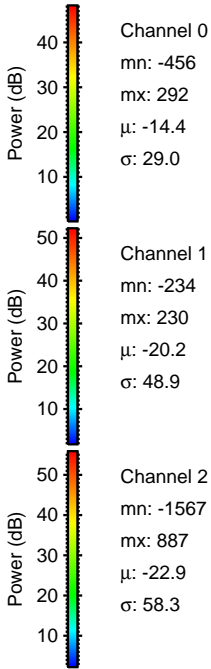
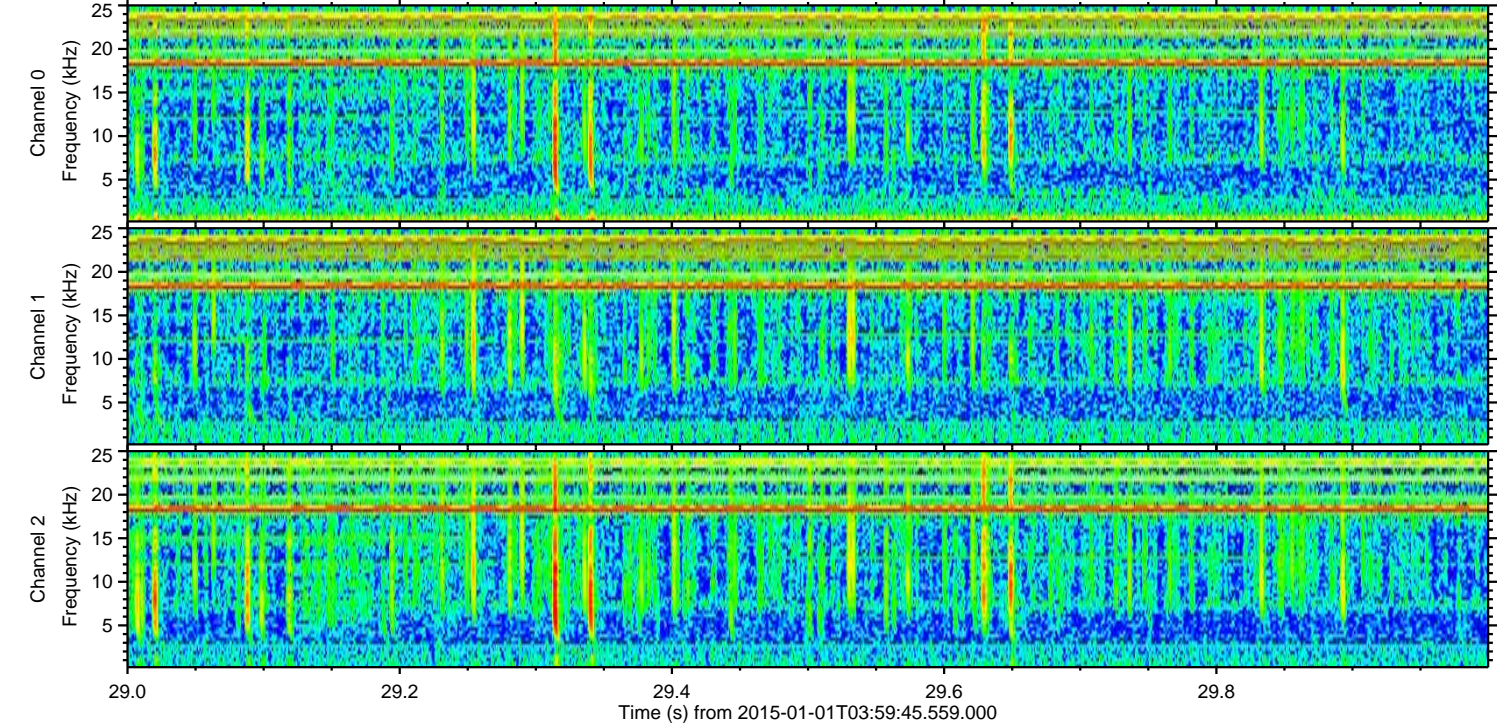
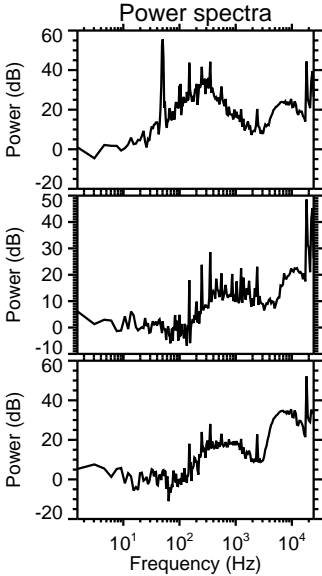
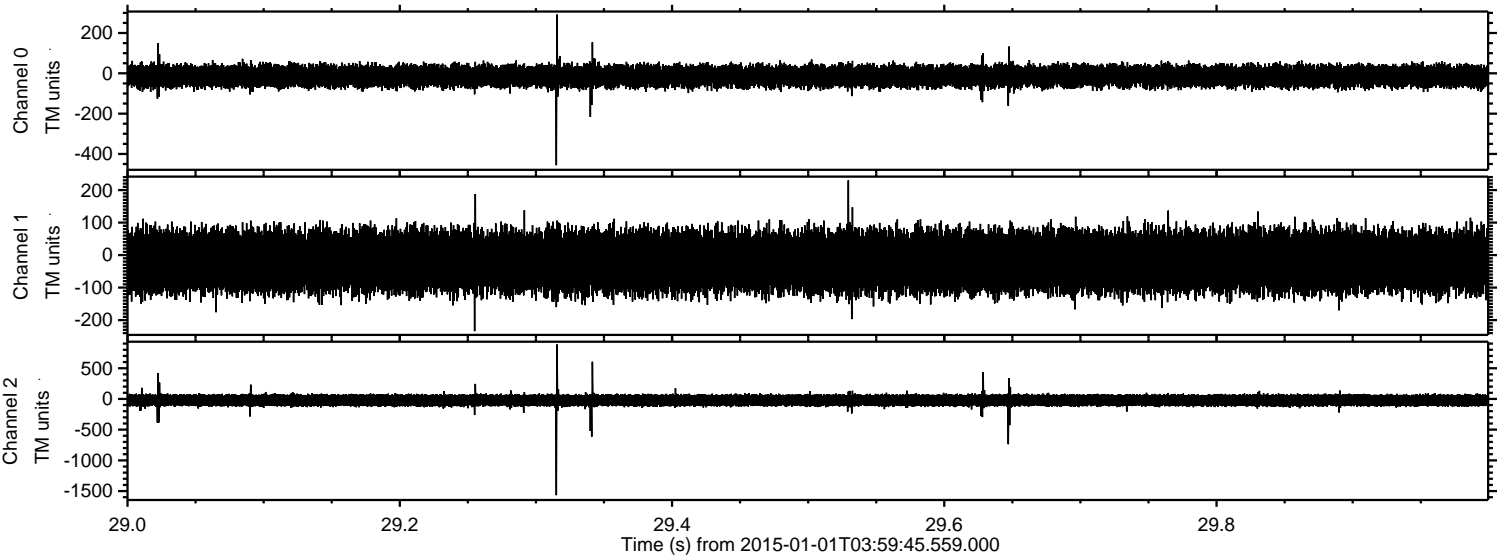

Channel 0
mn: -456
mx: 292
 μ : -14.4
 σ : 29.0

Channel 1
mn: -234
mx: 230
 μ : -20.2
 σ : 48.9

Channel 2
mn: -1567
mx: 887
 μ : -22.9
 σ : 58.3

Processed Sat Jan 3 05:15:30 2015 by ELM ver.2012-10-06 from 001__elm20150101_035944__dat00.bin

