

ELMAVAN 3D WAVEFORMS (Measured data sampled at 50 kHz) 49794 packets of 144 samples from 2015-01-01T03:54:45.402.000.

Processed Sat Jan 3 05:10:23 2015 by ELM ver.2012-10-06 from 001__elm20150101_035444__dat00.bin

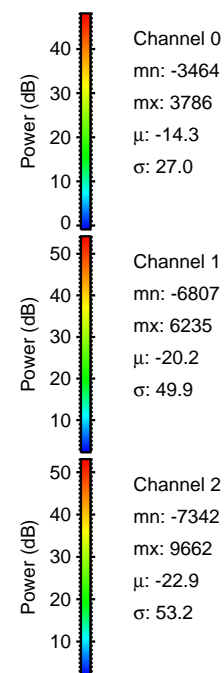

Processed Sat Jan 3 05:10:35 2015 by ELM ver.2012-10-06 from 001__elm20150101_035444__dat00.bin

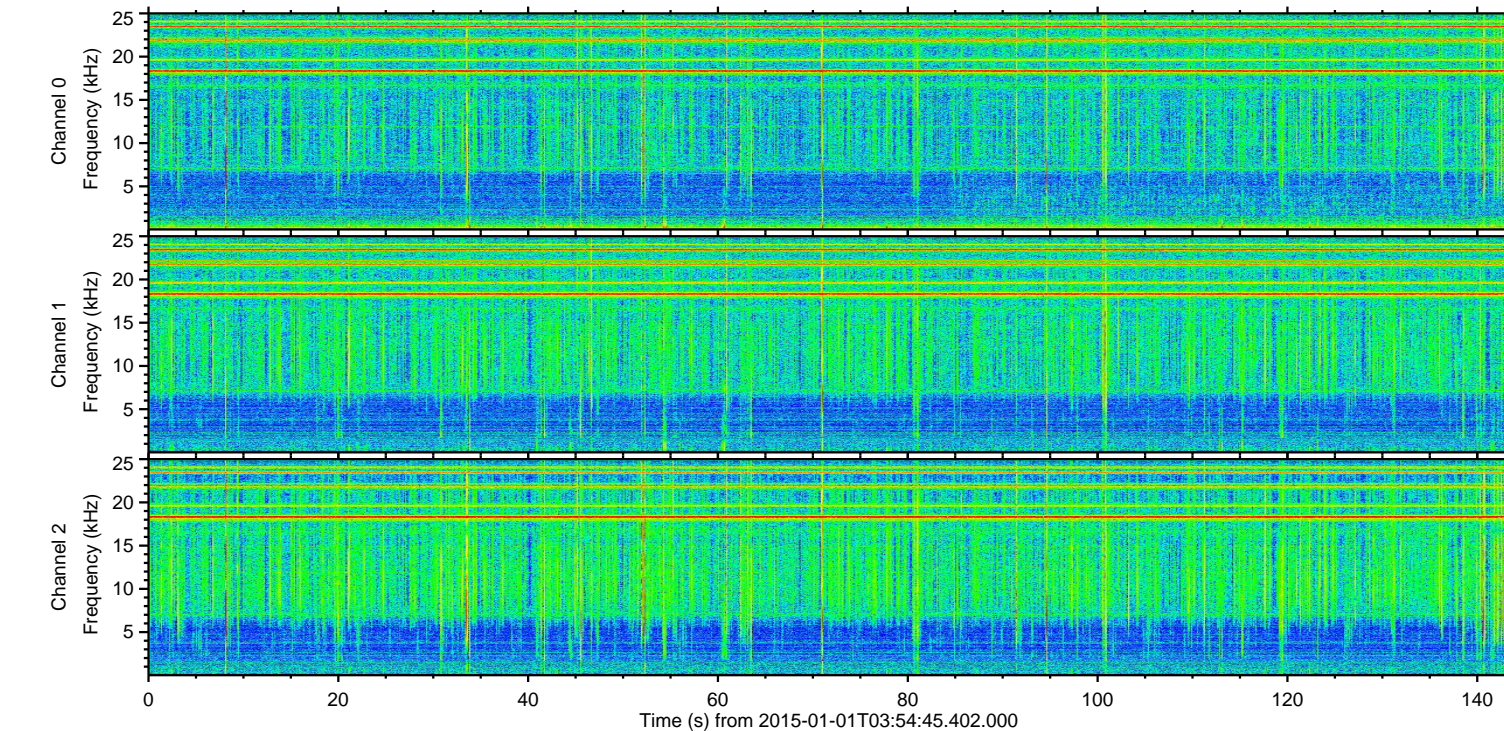
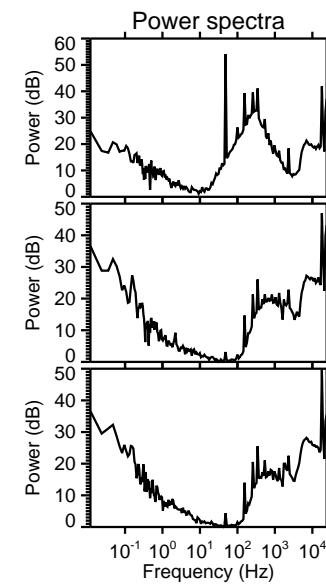
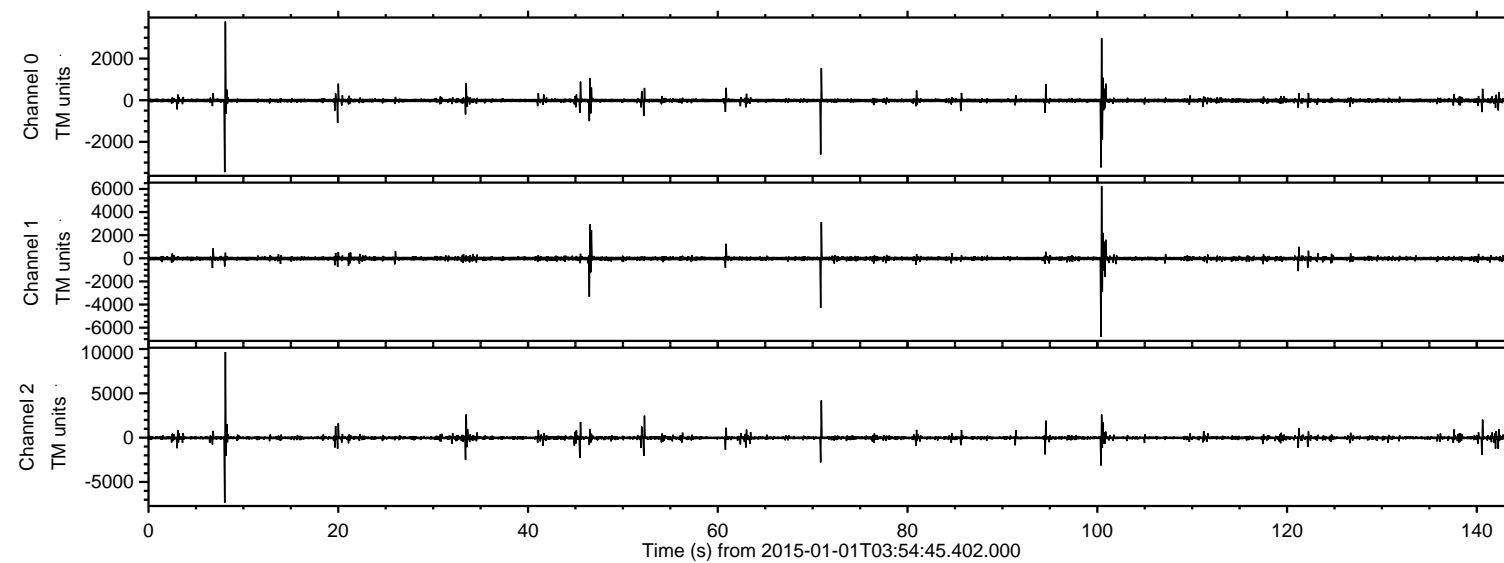
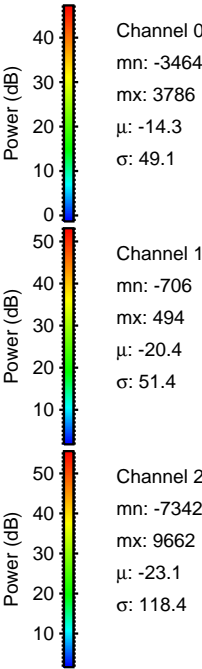
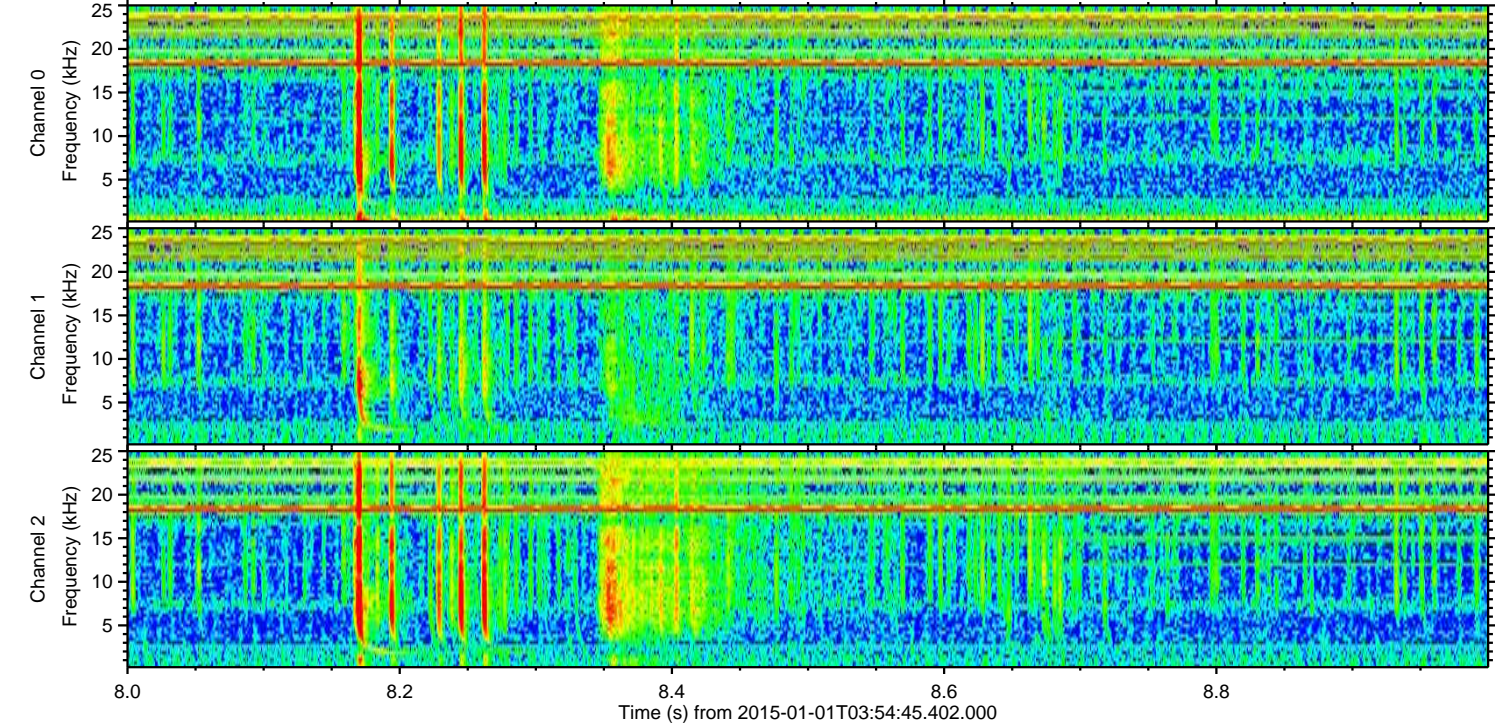
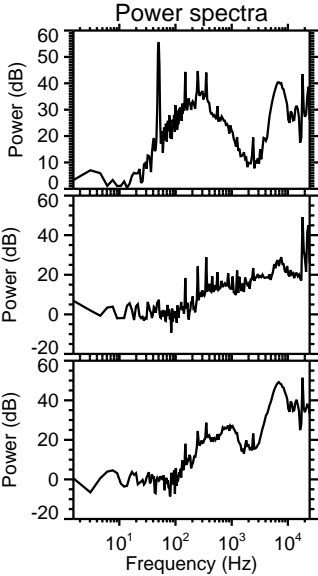
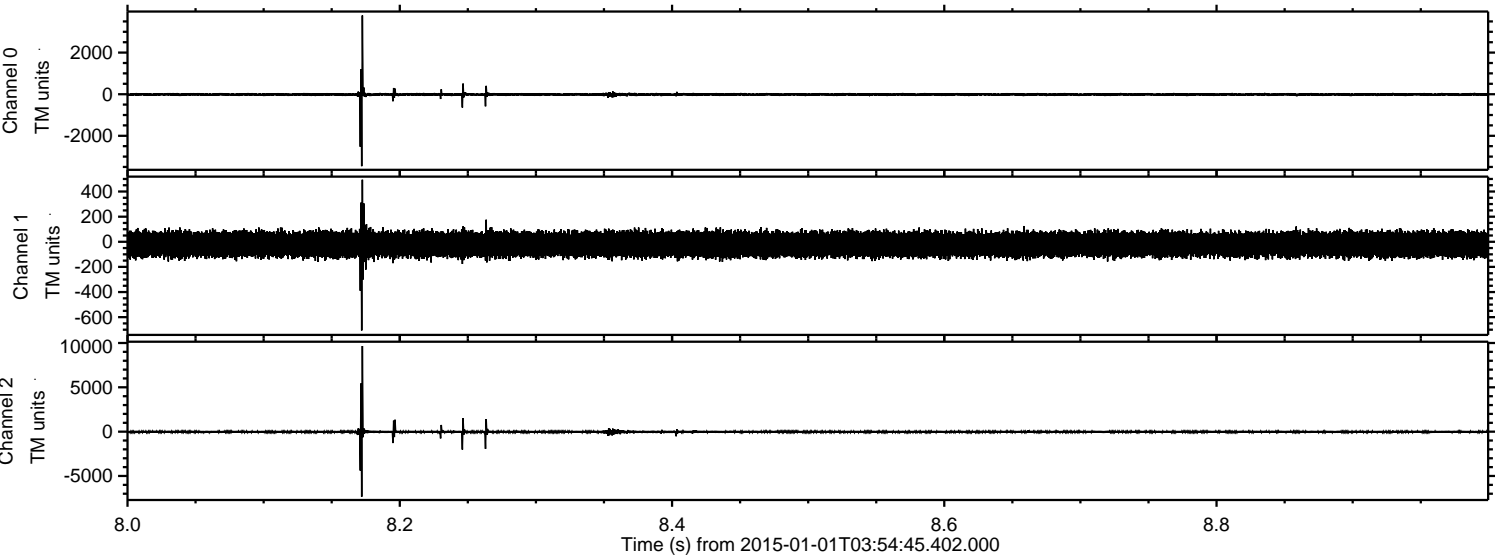

ELMAVAN 3D WAVEFORMS (Measured data sampled at 50 kHz) 49794 packets of 144 samples from 2015-01-01T03:54:45.402.000. Part 101/144

Processed Sat Jan 3 05:10:36 2015 by ELM ver.2012-10-06 from 001__elm20150101_035444__dat00.bin

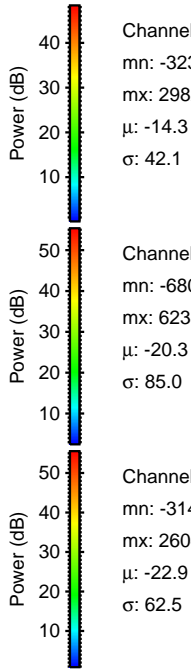
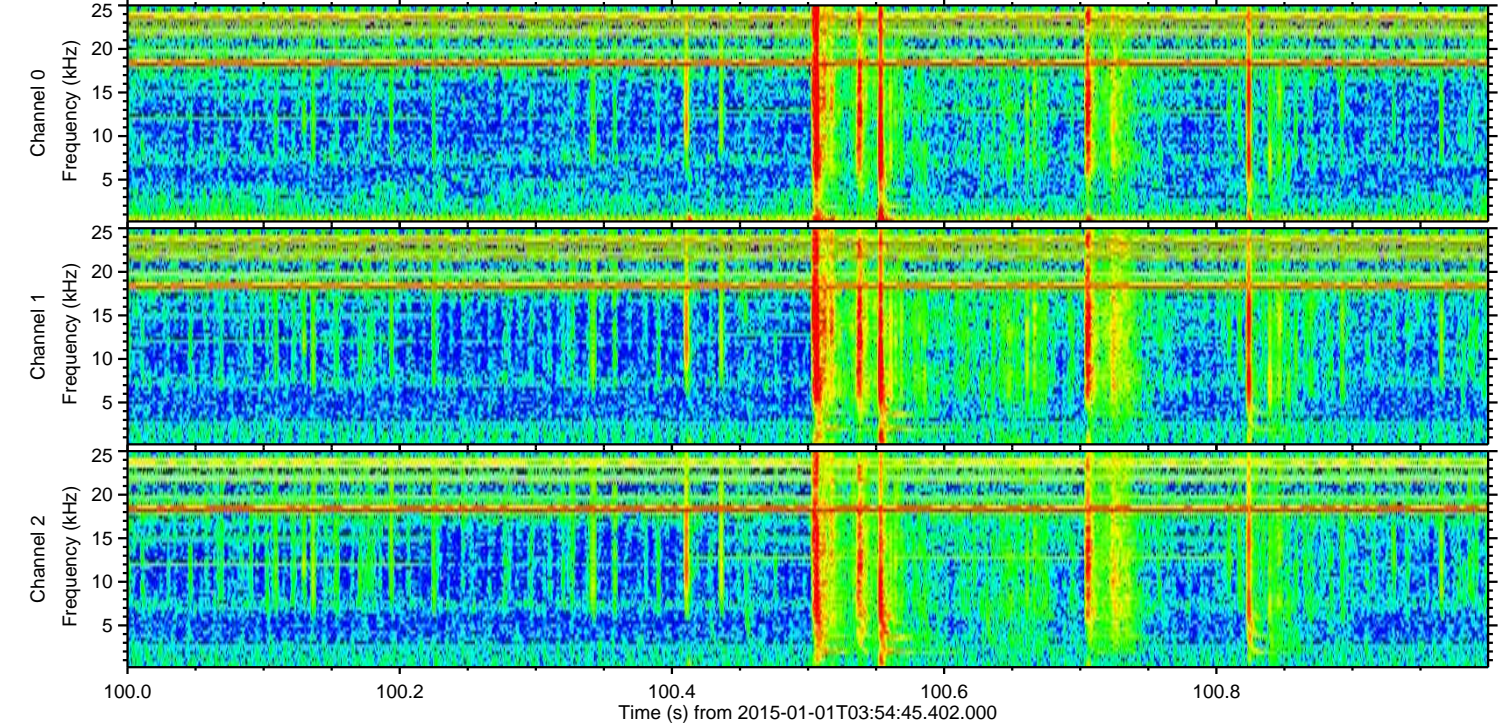
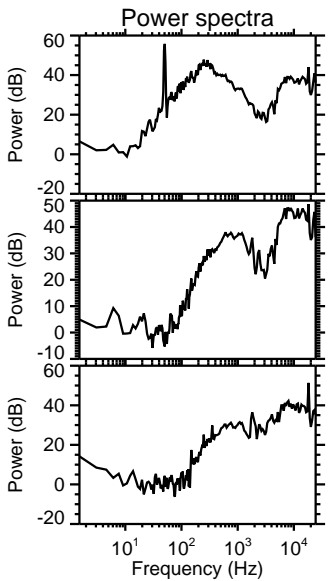
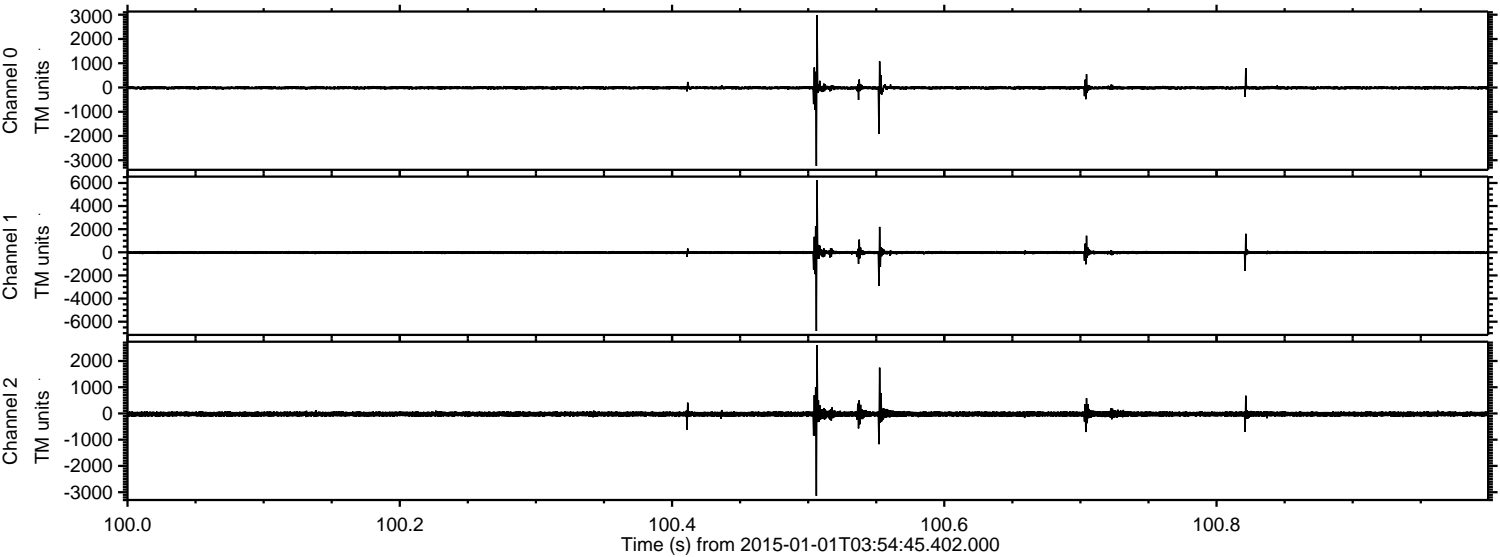

Processed Sat Jan 3 05:10:37 2015 by ELM ver.2012-10-06 from 001__elm20150101_035444__dat00.bin

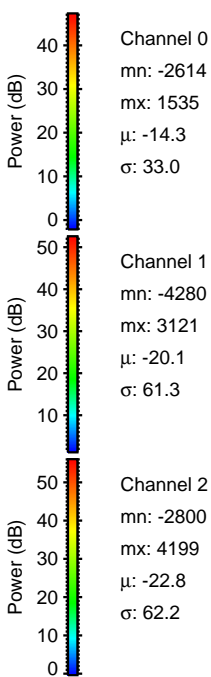
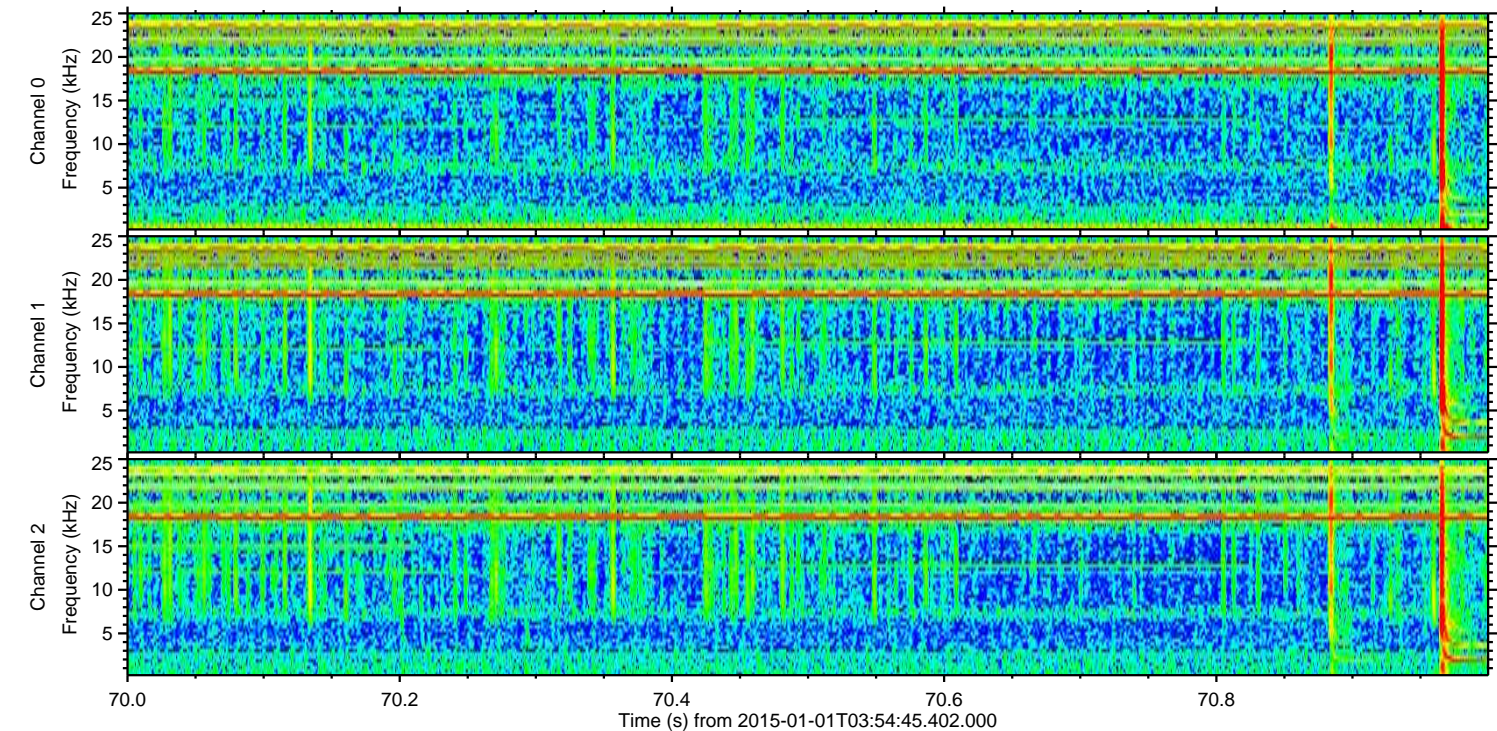
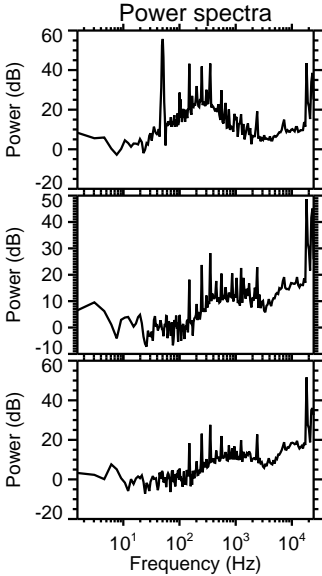
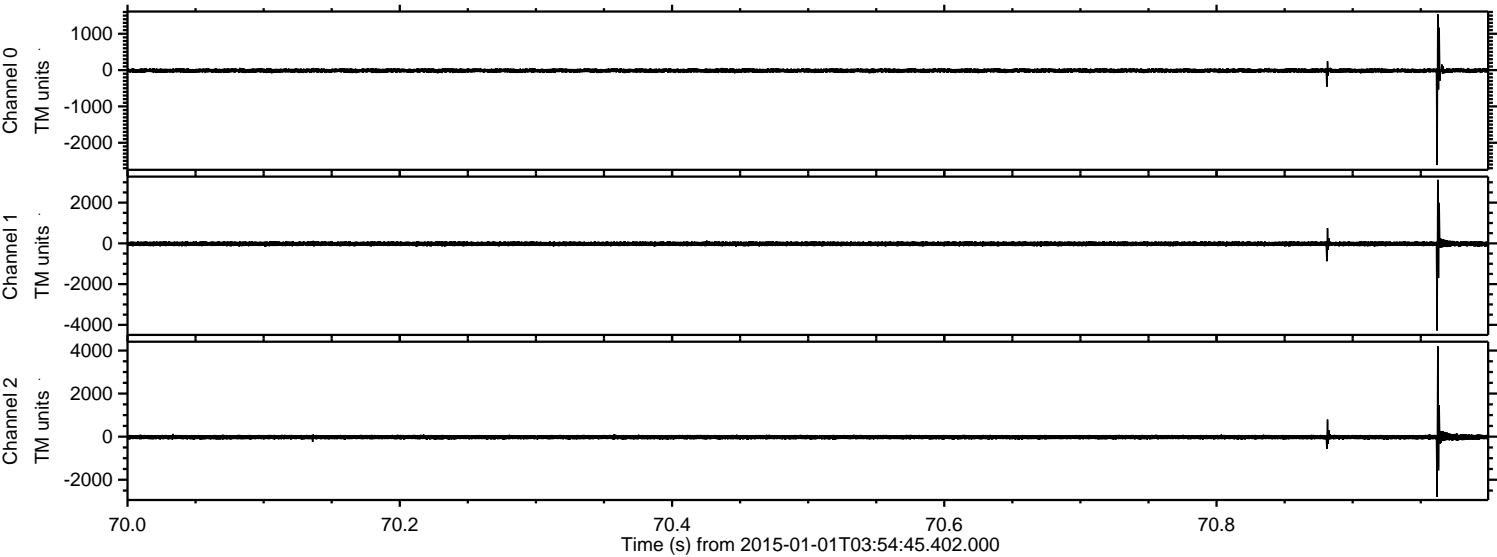

ELMAVAN 3D WAVEFORMS (Measured data sampled at 50 kHz) 49794 packets of 144 samples from 2015-01-01T03:54:45.402.000. Part 47/144

Processed Sat Jan 3 05:10:38 2015 by ELM ver.2012-10-06 from 001__elm20150101_035444__dat00.bin

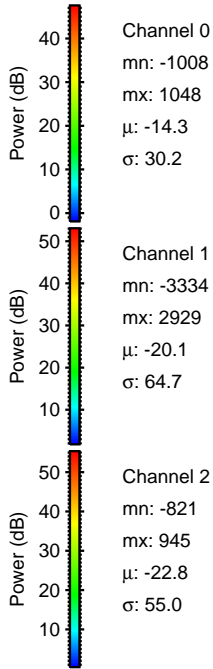
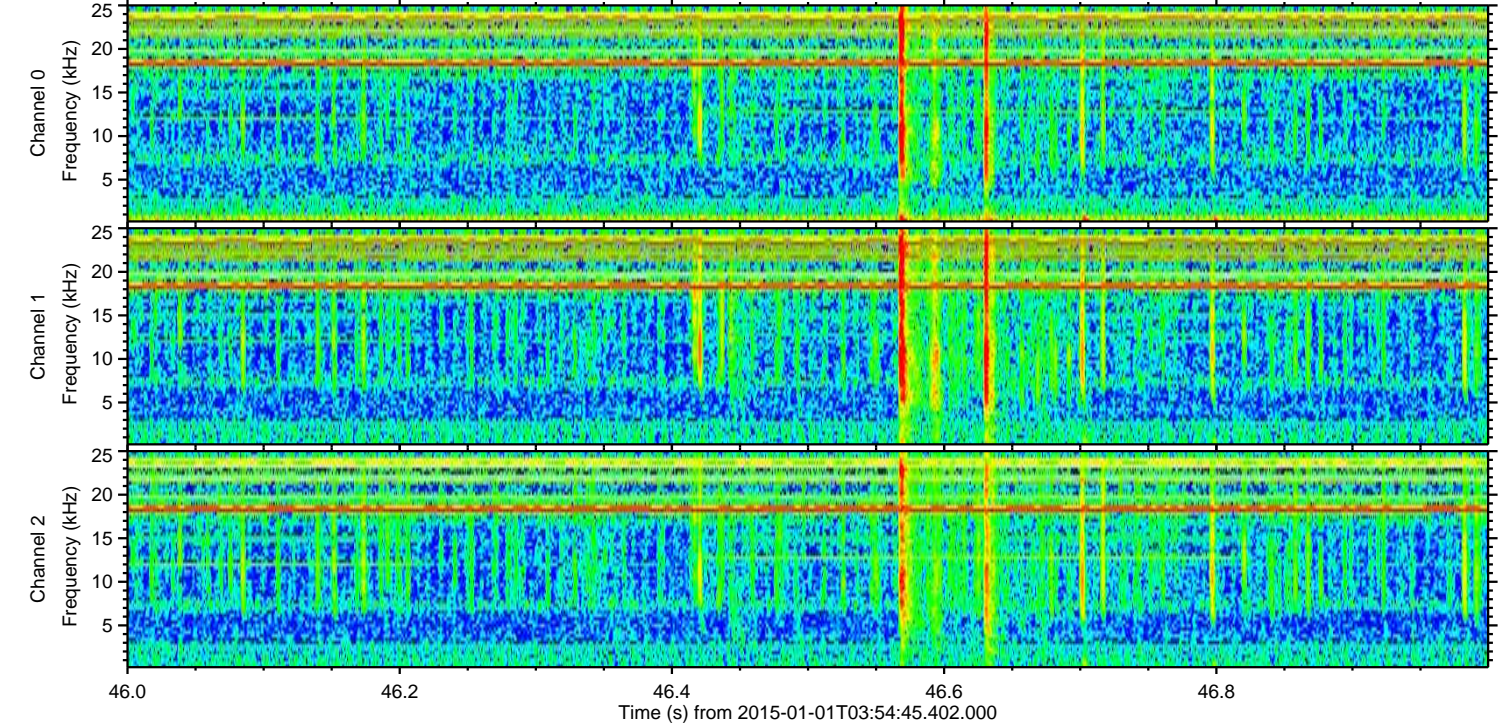
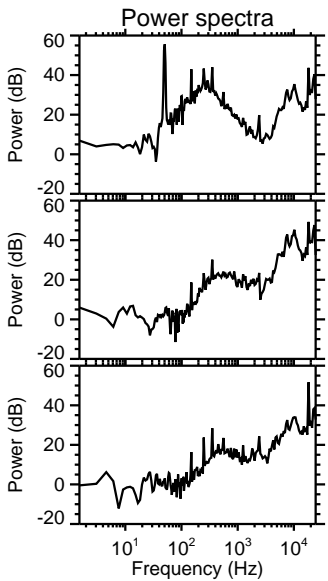
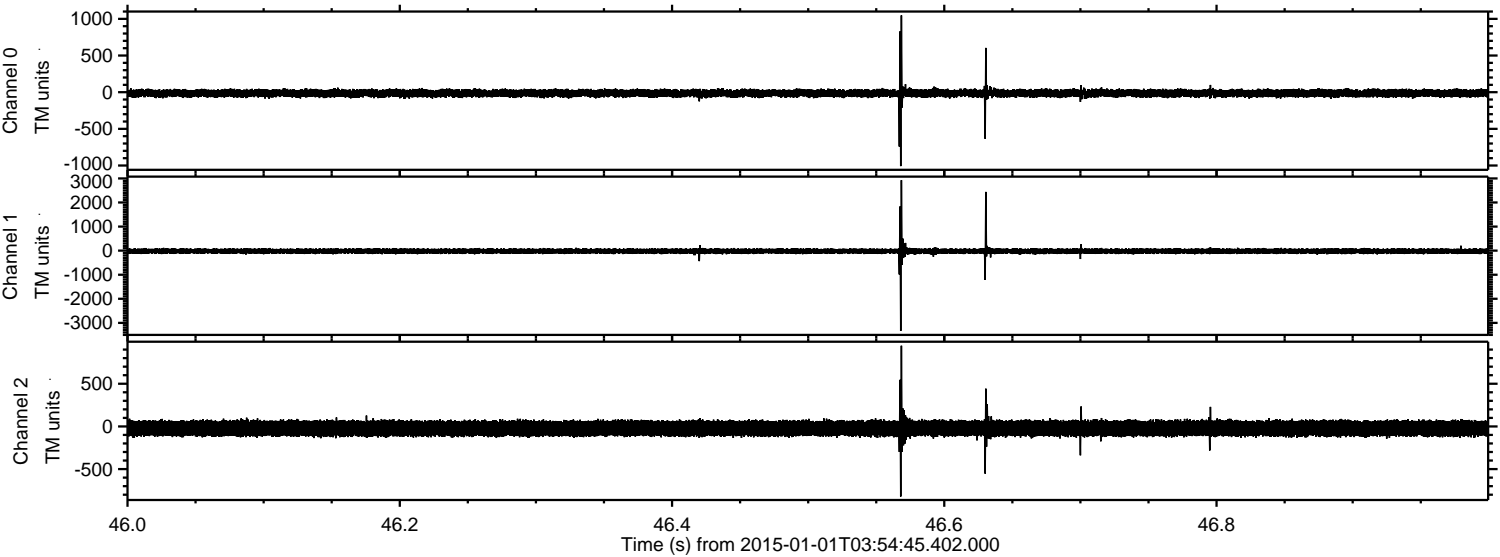

ELMAVAN 3D WAVEFORMS (Measured data sampled at 50 kHz) 49794 packets of 144 samples from 2015-01-01T03:54:45.402.000. Part 34/144

Processed Sat Jan 3 05:10:39 2015 by ELM ver.2012-10-06 from 001__elm20150101_035444__dat00.bin

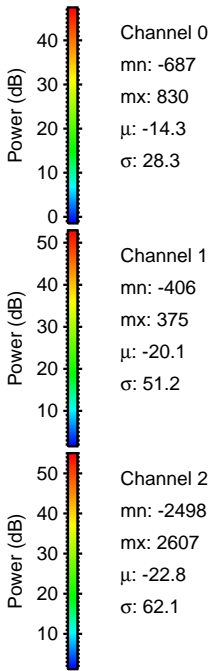
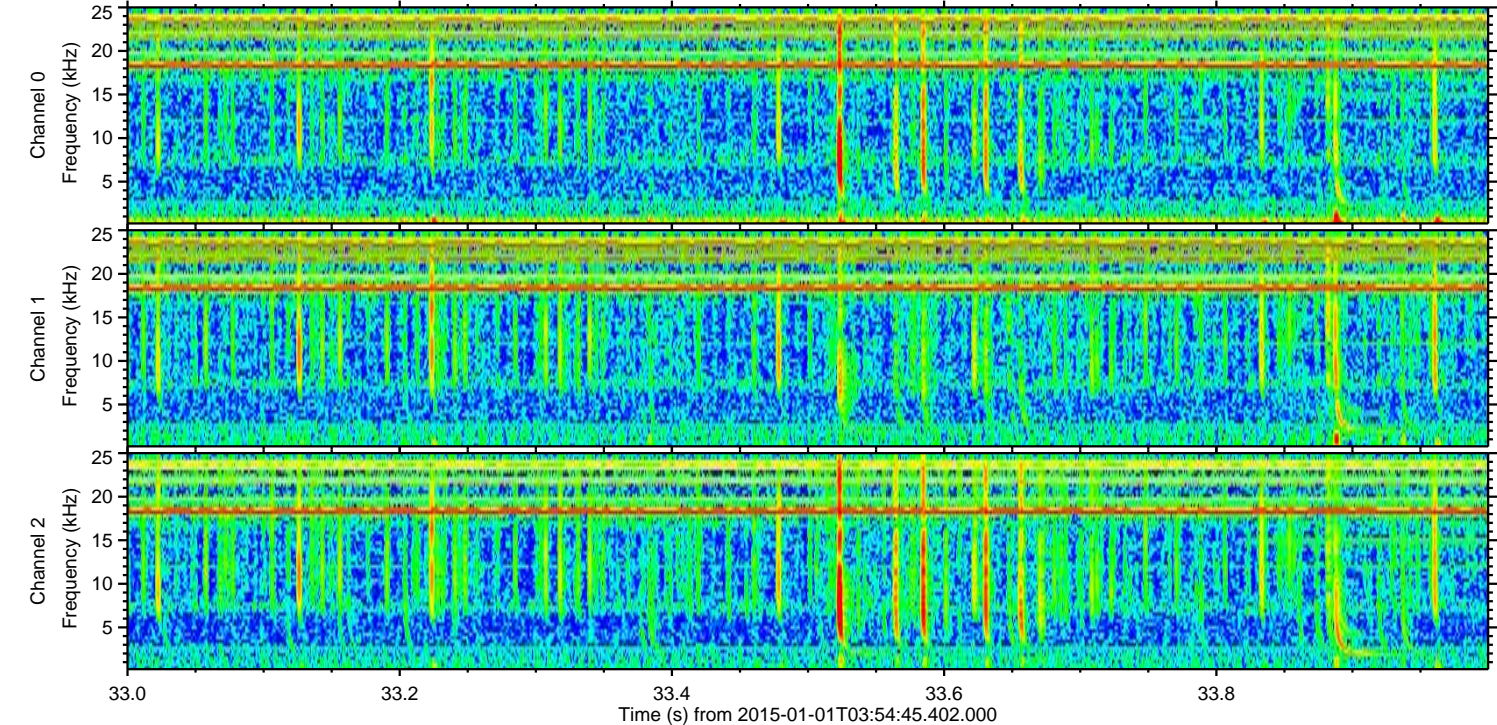
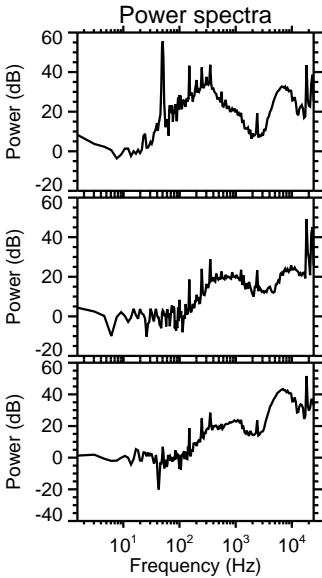
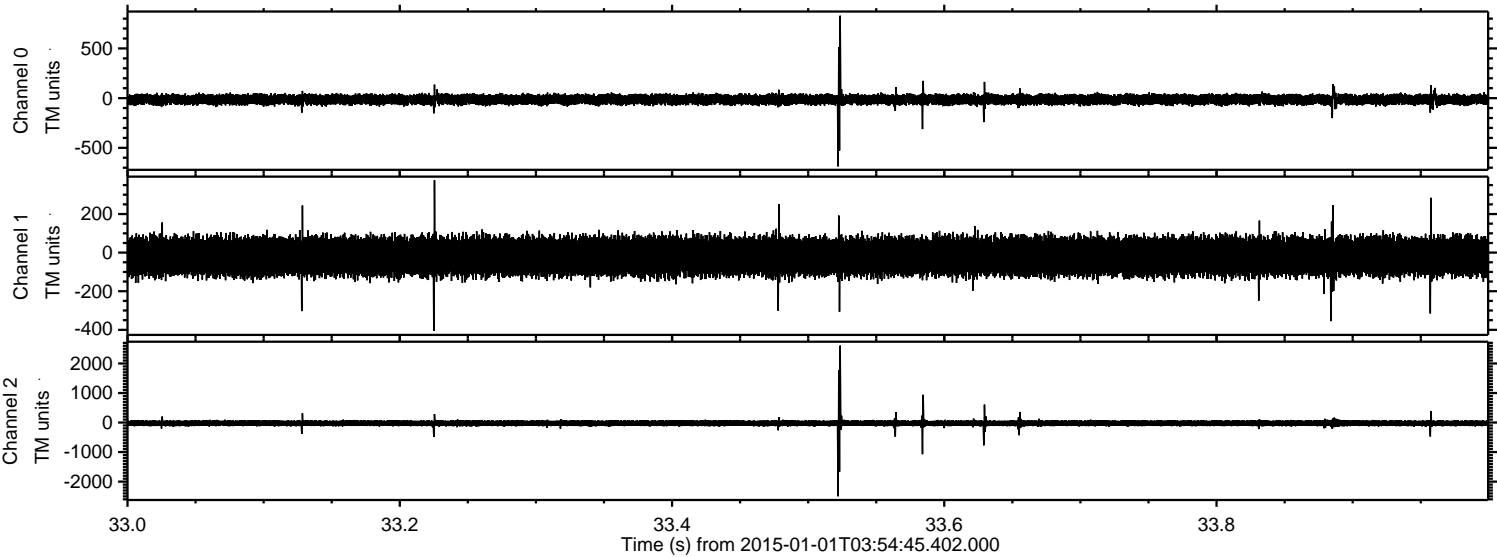

Processed Sat Jan 3 05:10:40 2015 by ELM ver.2012-10-06 from 001__elm20150101_035444__dat00.bin

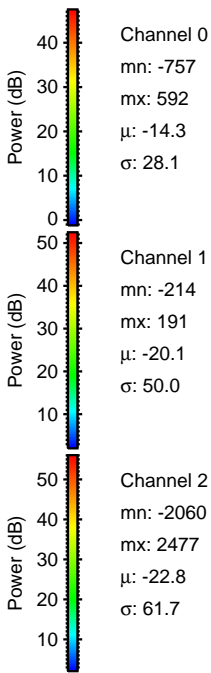
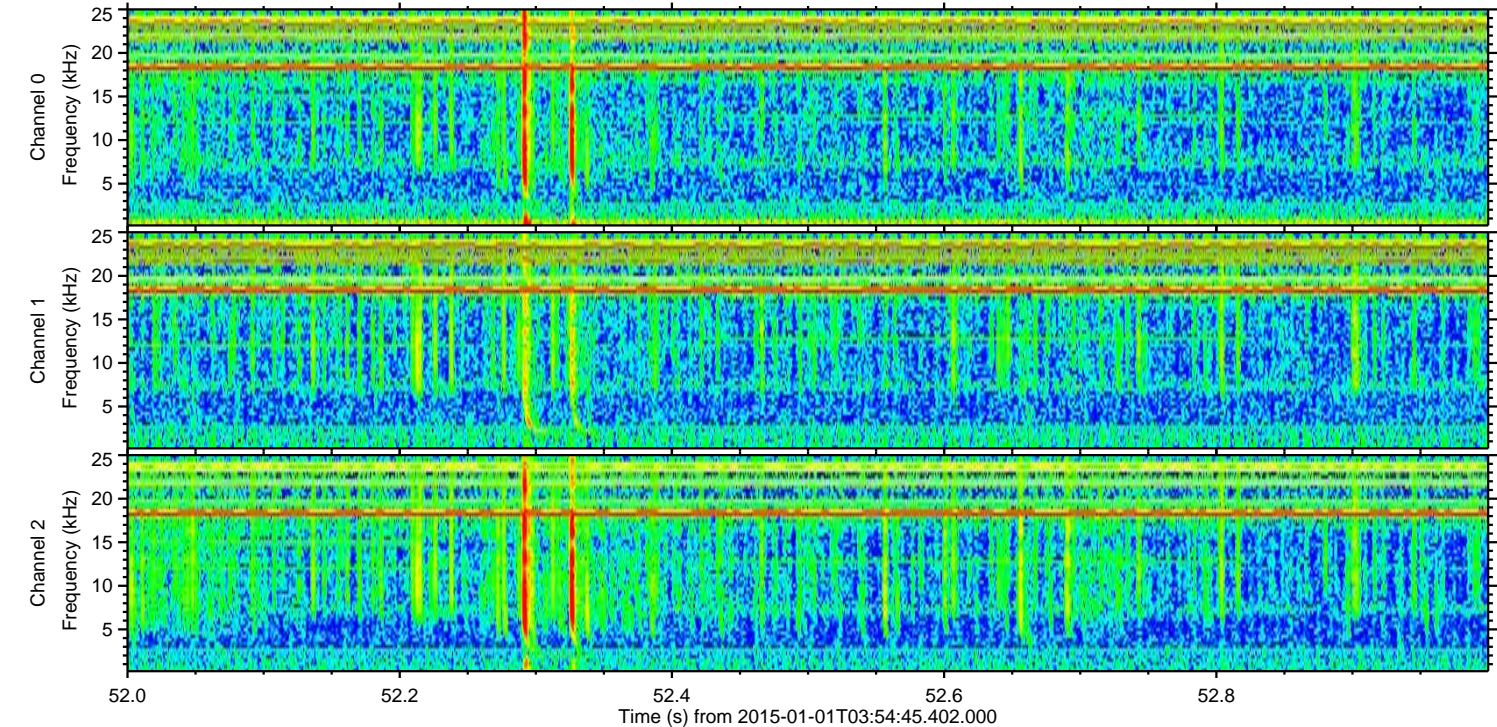
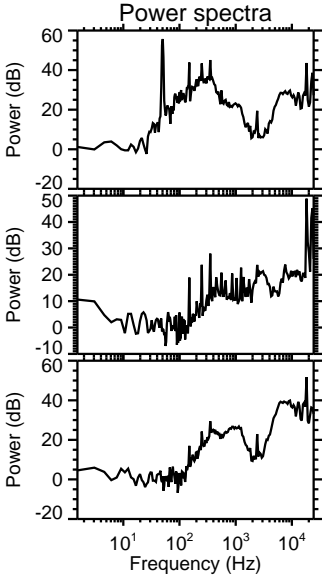
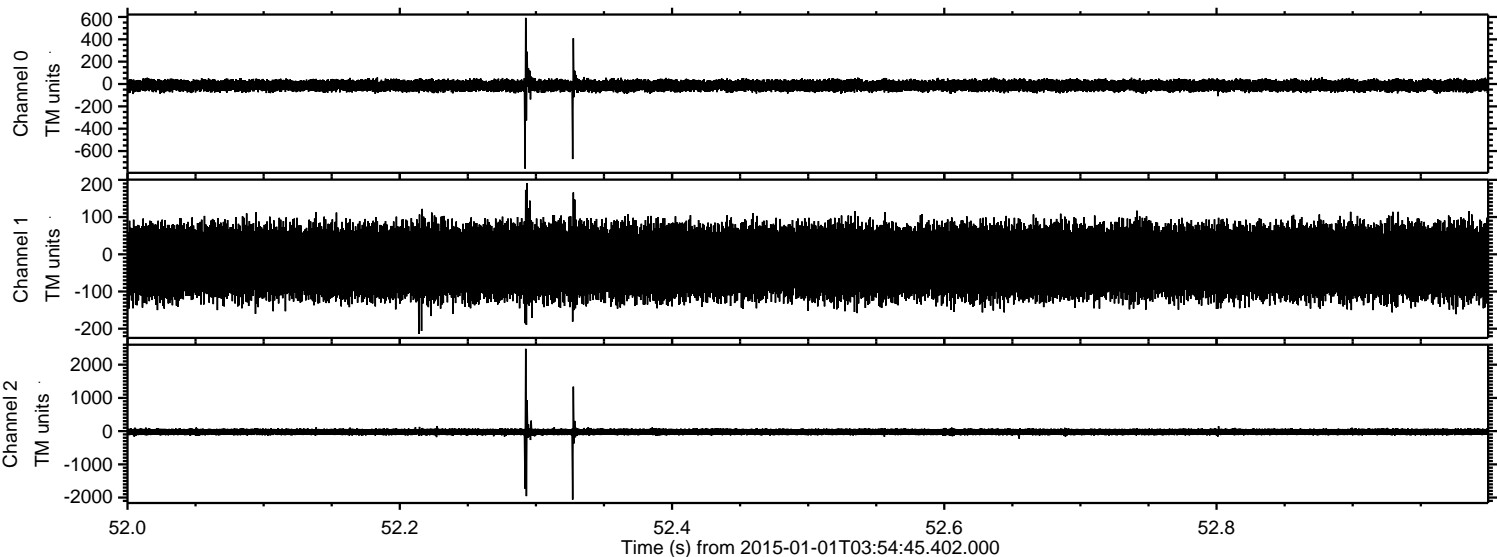

Processed Sat Jan 3 05:10:41 2015 by ELM ver.2012-10-06 from 001__elm20150101_035444__dat00.bin

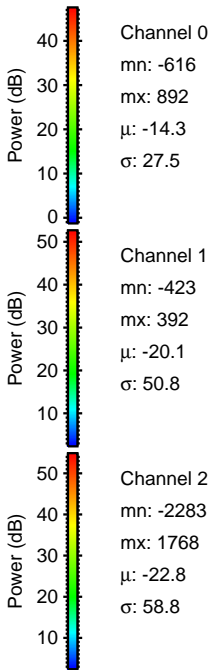
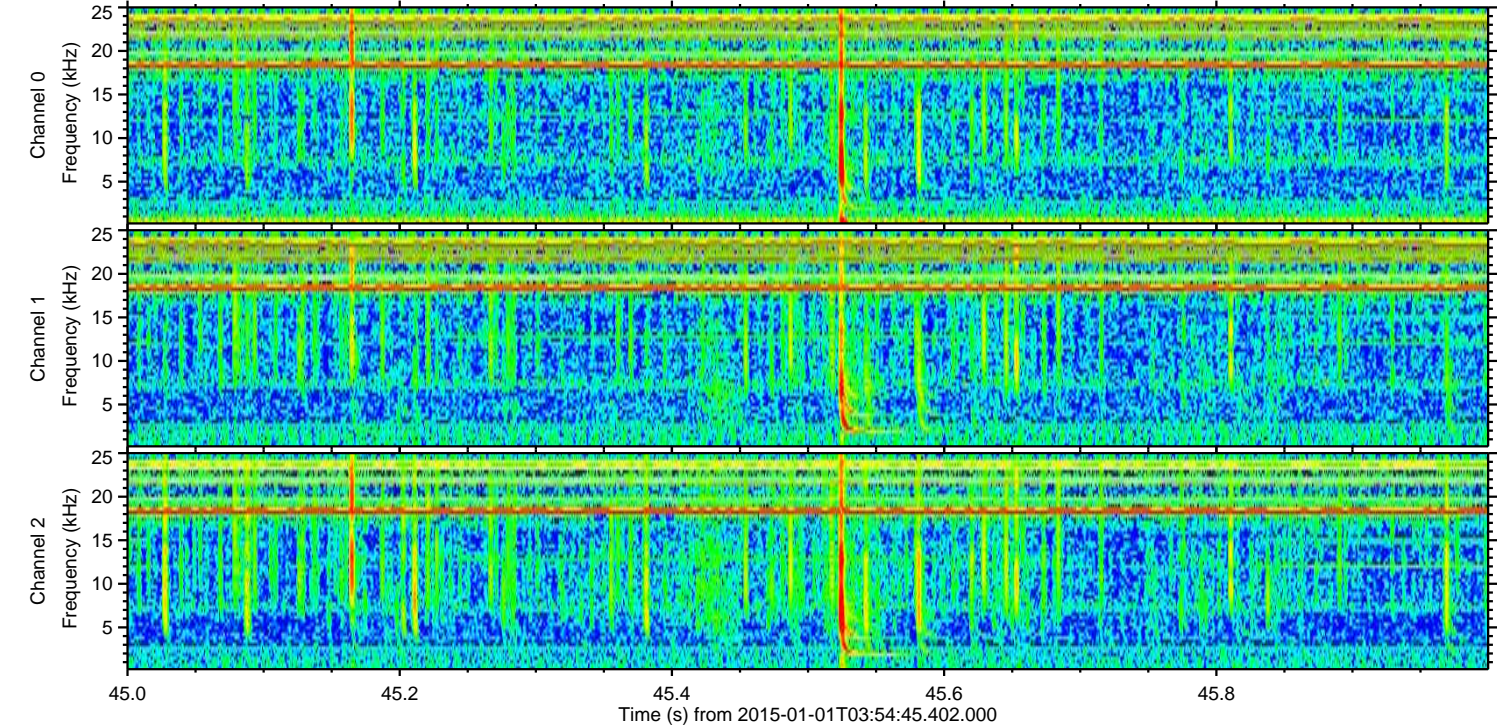
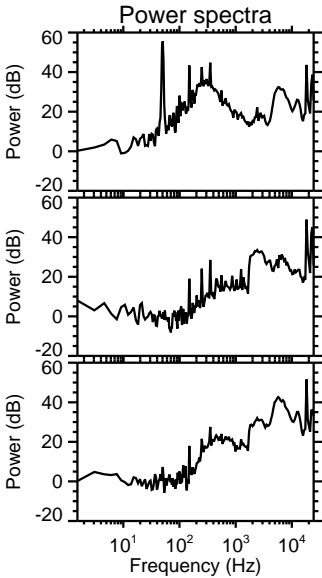
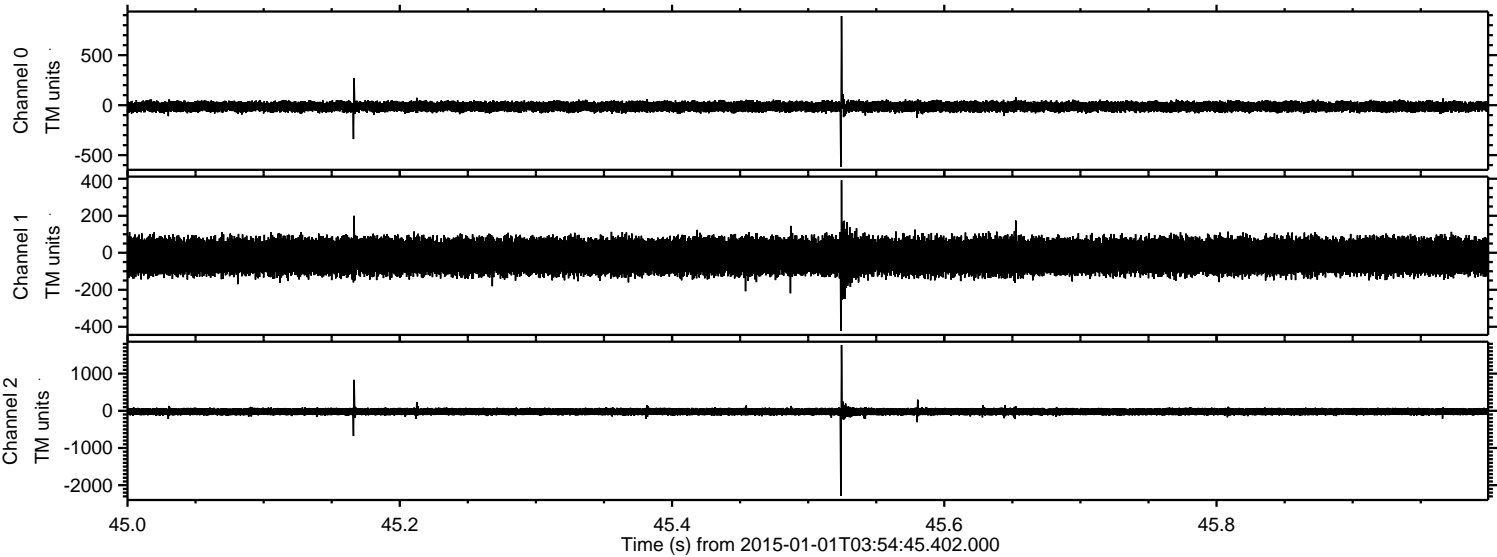

Processed Sat Jan 3 05:10:42 2015 by ELM ver.2012-10-06 from 001__elm20150101_035444__dat00.bin

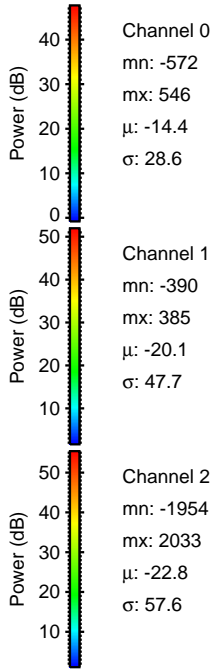
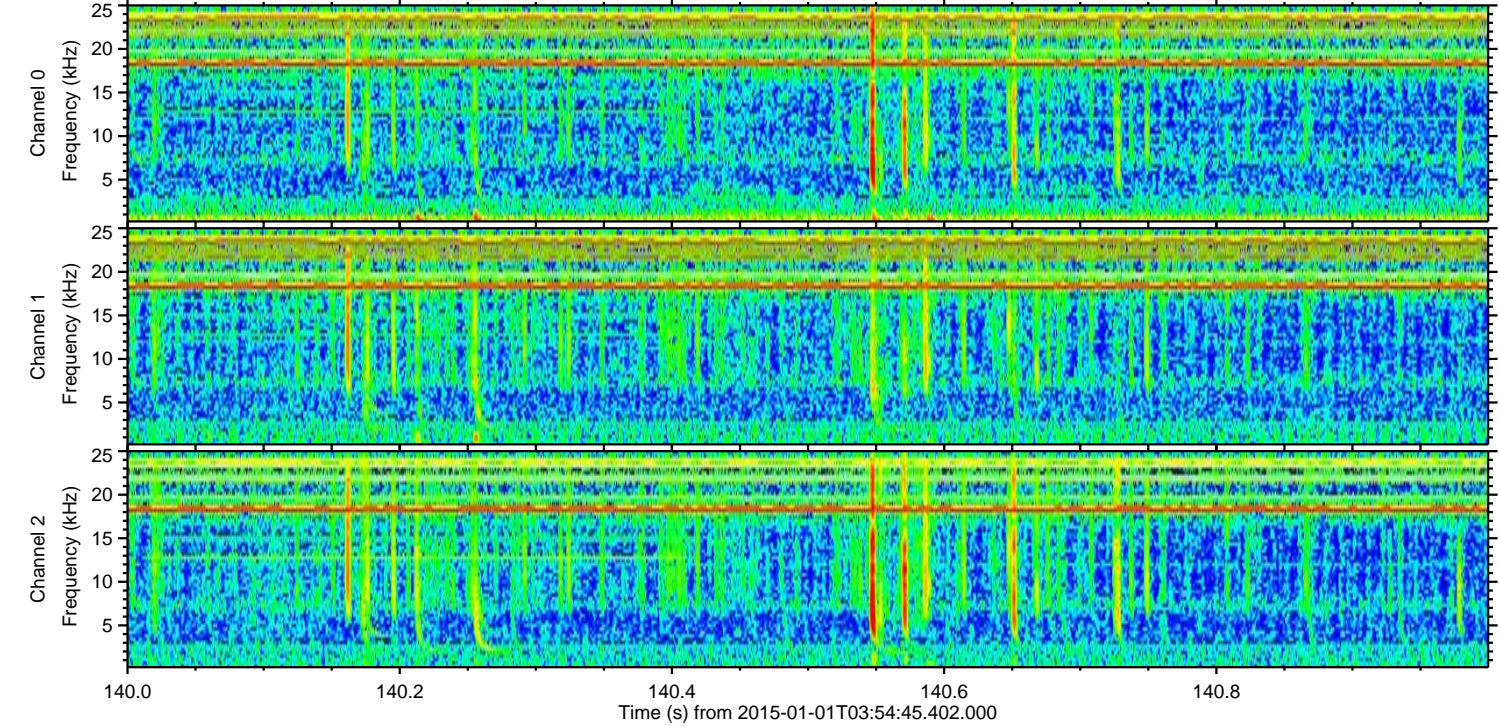
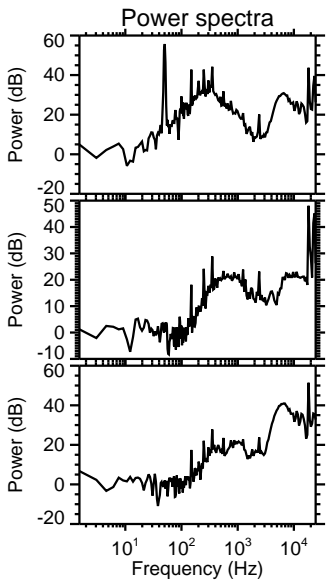
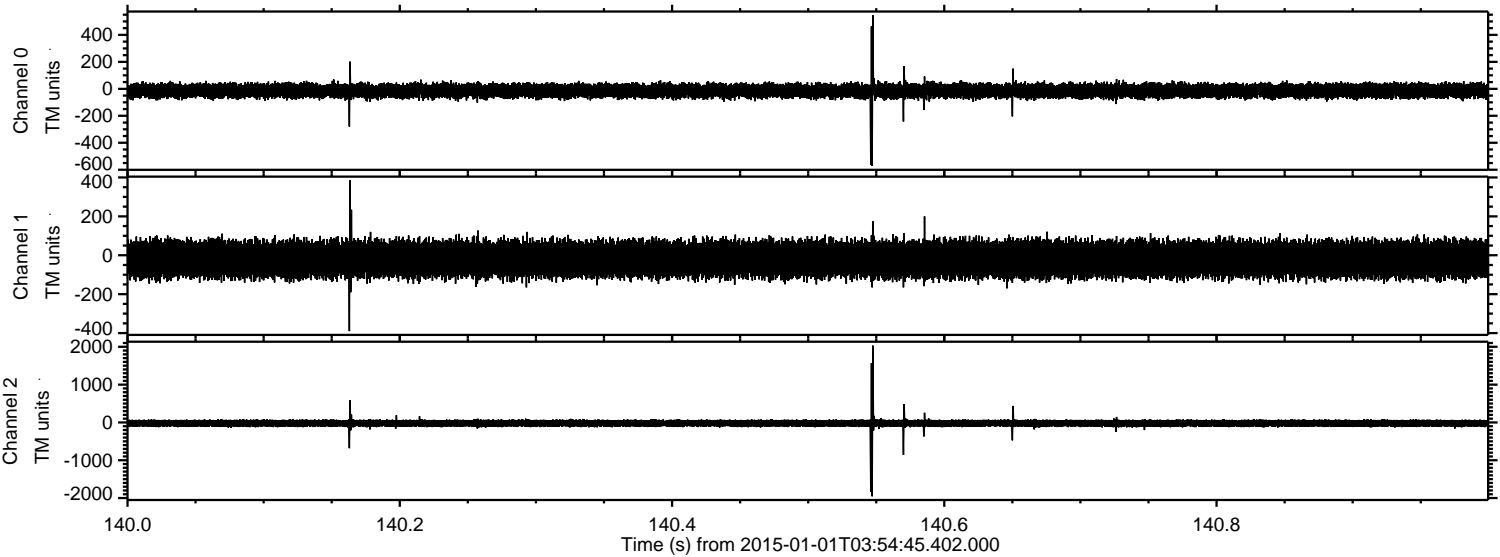

Processed Sat Jan 3 05:10:43 2015 by ELM ver.2012-10-06 from 001__elm20150101_035444__dat00.bin

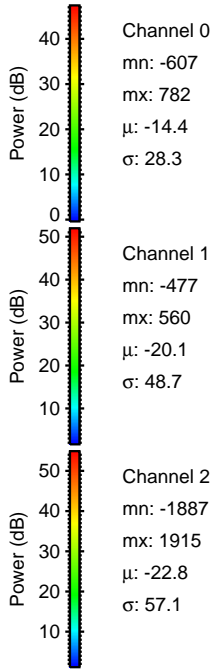
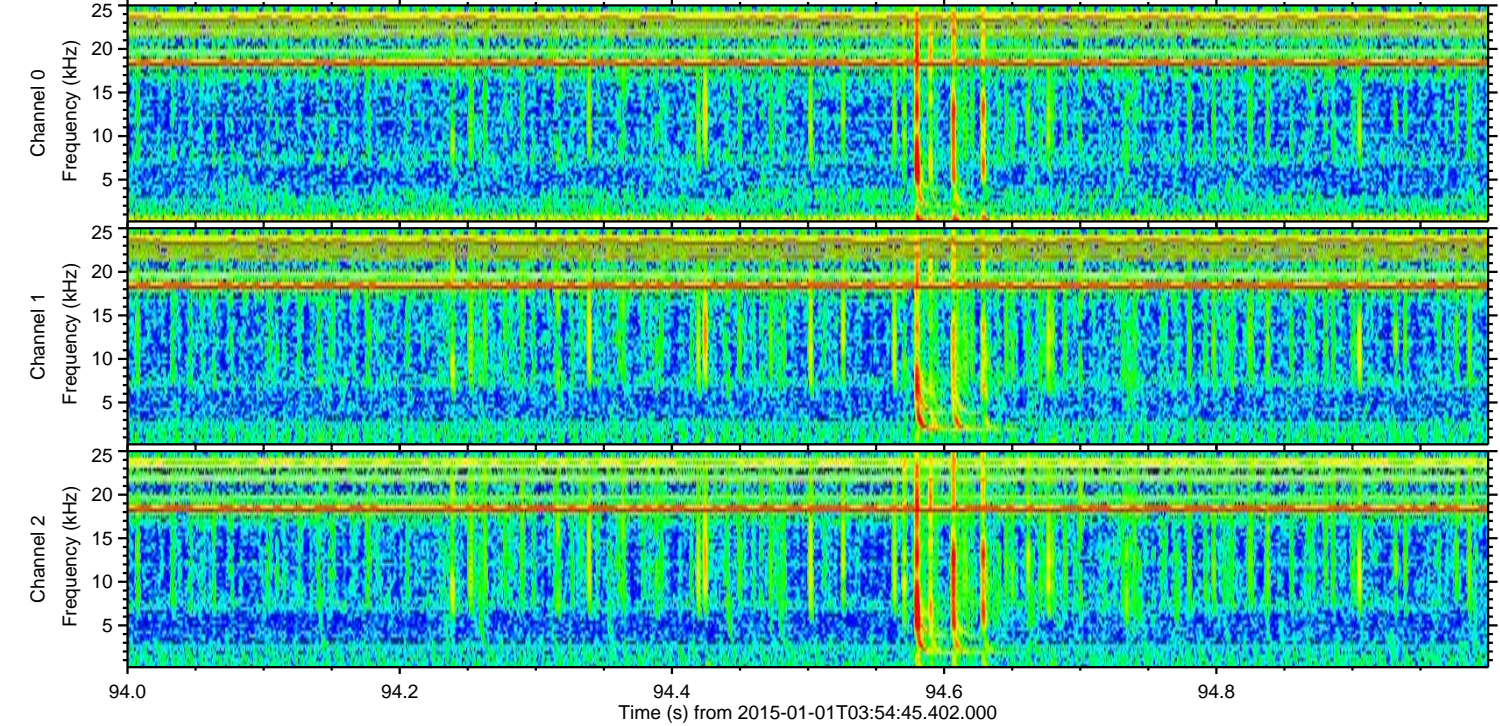
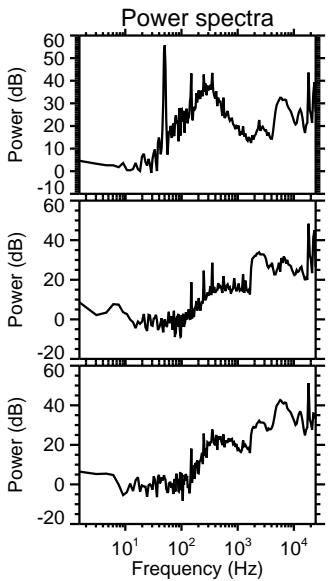
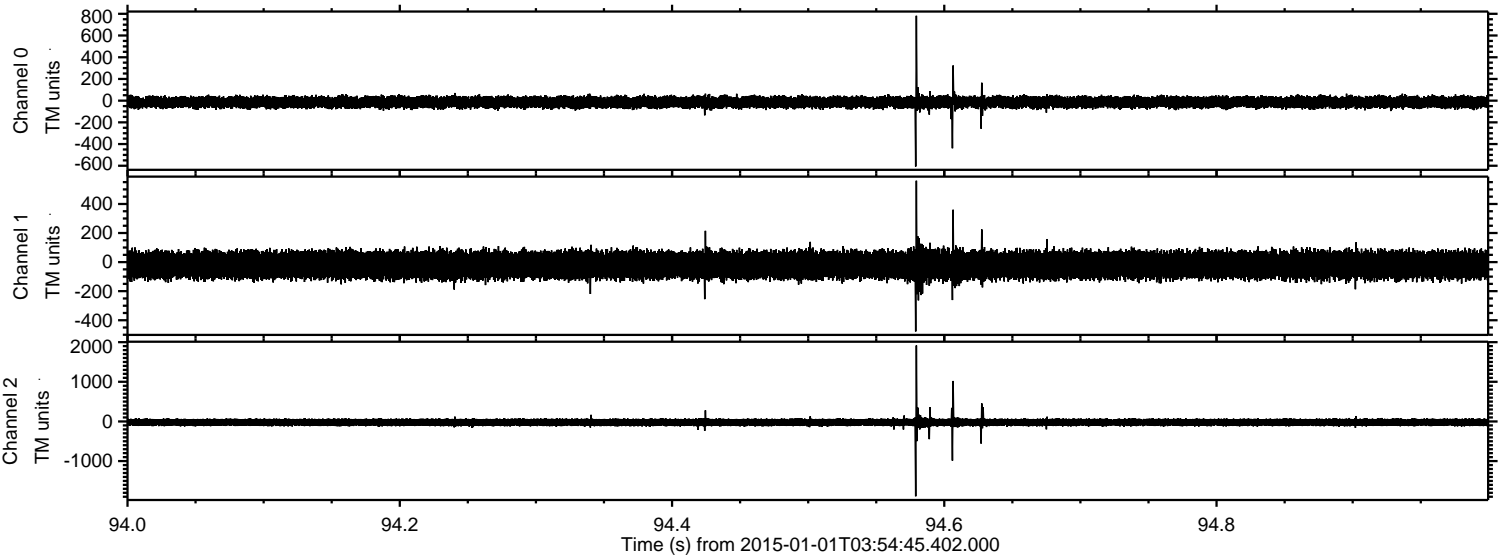

Channel 0
mn: -607
mx: 782
 μ : -14.4
 σ : 28.3

Channel 1
mn: -477
mx: 560
 μ : -20.1
 σ : 48.7

Channel 2
mn: -1887
mx: 1915
 μ : -22.8
 σ : 57.1

Processed Sat Jan 3 05:10:44 2015 by ELM ver.2012-10-06 from 001__elm20150101_035444__dat00.bin

